

**The Descendants of**  
**Lieutenant Nicholas Stillwell**

**Volume II**

**His Eighth Generation Descendants**

*Raymond J. Stillwell*

Sandy, Utah  
2010

Copyright 2010 by Raymond J. Stillwell  
2183 East Gyrfalcon Drive  
Sandy, Utah 84092  
All rights reserved

## Table of Contents

<b>PREFACE .....</b>	<b>i</b>
<b>8<sup>th</sup> GENERATION DESCENDANTS .....</b>	<b>1</b>
<b>INDEX OF NAMES .....</b>	<b>891</b>

**Page Left Blank**

## PREFACE

This volume is the second of an eight volume set of documented descendants of Lieutenant Nicholas Stillwell. I continue to struggle with identifying the point at which a given family line switched to the use of three "L" version of the surname and in some cases when the descendants of a given line switched back to the four "L" version. The difficulty continues to be with documenting consistent usage. "Gray areas" persist in which clarity is not readily apparent. Errors have most likely been made in this regard. I hope that these errors will be minimal in number.

I again express my deepest appreciation to those who generously shared their research with me and also to my wife, Barbara, and son, Andrew, for their encouragement and support over the past years.

A handwritten signature in cursive script, appearing to read "R. Stillwell", written in dark ink on a light-colored background.

Raymond J. Stillwell  
Sandy, Utah

January 2010

**Page Left Blank**

# The Eighth Generation Descendants

1336. **James**<sup>7</sup> **Stilwell** [15059] (James<sup>6</sup>, Thomas<sup>5</sup>, Thomas<sup>4</sup>, John<sup>3</sup>, Richard<sup>2</sup>, Nicholas<sup>1</sup>), born 24 December 1783 in Marbletown, Ulster, New York; died 2 December 1862 in Hector, Schuyler, New York; buried<sup>1</sup> after 2 December 1862 in Hector, Schuyler, New York. He married in 1805/1806 in Hector, Tompkins, New York **Harriet Holmes** [15060], born 26 December 1757 in Connecticut; died 8 May 1859 in Hector, Schuyler, New York; buried<sup>2</sup> after 8 May 1859 in Hector, Schuyler, New York.

## Notes for James Stilwell

### References:

- (a) Doctor John E. Stillwell, *Captain Jeremiah Stillwell, Anne Stillwell Britton, Alice Stillwell Holmes, Mary Stillwell Mott, Daniel Stillwell, John Stillwell: Children of Lieutenant Nicholas Stillwell and Appendix of Allied Families*, New York, 1931, p. 228.
- (b) US Census Bureau, *1850 New York Federal Census: Tompkins County, Hector*, p. 430. He was a farmer born in 1784.
- (c) *1855 New York State Census: Schuyler County, Hector, 2<sup>nd</sup> Election District*, p. 327. He was a 71 year old farmer.
- (d) US Census Bureau, *1860 New York Federal Census, Schuyler County, Hector*, p. 807. He was a farmer born in 1784.

## Notes for Harriet Holmes

### References:

- (a) Doctor John E. Stillwell, *Captain Jeremiah Stillwell, Anne Stillwell Britton, Alice Stillwell Holmes, Mary Stillwell Mott, Daniel Stillwell, John Stillwell: Children of Lieutenant Nicholas Stillwell and Appendix of Allied Families*, New York, 1931, p. 228.
- (b) US Census Bureau, *1850 New York Federal Census: Tompkins County, Hector*, p. 430.
- (c) *1855 New York State Census: Schuyler County, Hector, 2<sup>nd</sup> Election District*, p. 327.

Children of James Stilwell and Harriet Holmes were as follows:

- + 3069 i **Ira**<sup>8</sup> **Stilwell** [15003], born 15 August 1807 in Hector, Tompkins, New York; died 9 March 1877 in Hector, Schuyler, New York. He married **Deborah Armistell Turner** [15004].
- 3070 ii **Susan**<sup>8</sup> **Stilwell** [15061], born 31 March 1809 in Hector, Tompkins, New York; died November 1888 in New York.

### Reference:

- (a) Doctor John E. Stillwell, *Captain Jeremiah Stillwell, Anne Stillwell Britton, Alice Stillwell Holmes, Mary Stillwell Mott, Daniel Stillwell, John Stillwell: Children of Lieutenant Nicholas Stillwell and Appendix of Allied Families*, New York, 1931, p. 228.

**Author's note:** I have been unable to locate Susan under the Stilwell or the Stilwell surnames in the 1880 Federal Census records. She may have married, but this is speculation on my part. Additional research is necessary.

- + 3071 iii **Morgan Lewis**<sup>8</sup> **Stilwell** [15028], born 10 March 1811 in Hector, Tompkins, New York; died 30 January 1875 in Hector, Schuyler, New York. He married **Rachel Heath Stilwell** [15029] (See No. 3167 this volume.).
- + 3072 iv **Salina**<sup>8</sup> **Stilwell** [15037], born 22 April 1814 in Hector, Tompkins, New York; died 16 April 1848 in Tompkins County, New York. She married **Abraham G. Surrene** [15038].

---

<sup>1</sup>Helena Howard O'Halloran - re-typed by Linda Z., *Jones/Perry City Cemetery, Town of Hector, Schuyler Co., NY*, n.d., <<http://www.rootsweb.com/~nyschuy/jones3.htm>> (April 6, 2003).

<sup>2</sup>O'Halloran.

- + 3073 v **Jacob<sup>8</sup> Stilwell** [15043], born 16 April 1816 in Hector, Tompkins, New York. He married **Mary A. Ayres** [15044].
- + 3074 vi **John<sup>8</sup> Stilwell** [15050], born 8 March 1818 in Hector, Tompkins, New York. He married **Jane E. Reynolds** [15051].
- + 3075 vii **Isaac<sup>8</sup> Stilwell** [15062], born 20 August 1820 in Hector, Tompkins, New York. He married (1) **Sarah Craig** [15076]; (2) **Elizabeth Rule**[15078].
- + 3076 viii **Jane<sup>8</sup> Stilwell** [15063], born 14 June 1823 in Hector, Tompkins, New York. She married **William Gibbons** [15081].
- 3077 ix **Harry<sup>8</sup> Stilwell** [15064], born 17 January 1826 in Hector, Tompkins, New York; died 29 April 1836 in Hector, Tompkins, New York; buried after 29 April 1836 in Hector, Tompkins, New York.

**Reference:**

(a) Doctor John E. Stillwell, *Captain Jeremiah Stillwell, Anne Stillwell Britton, Alice Stillwell Holmes, Mary Stillwell Mott, Daniel Stillwell, John Stillwell: Children of Lieutenant Nicholas Stillwell and Appendix of Allied Families*, New York, 1931, p. 228.

- 3078 x **Marvin D.<sup>8</sup> Stilwell** [15065], born 25 December 1829 in Hector, Tompkins, New York.

**References:**

(a) Doctor John E. Stillwell, *Captain Jeremiah Stillwell, Anne Stillwell Britton, Alice Stillwell Holmes, Mary Stillwell Mott, Daniel Stillwell, John Stillwell: Children of Lieutenant Nicholas Stillwell and Appendix of Allied Families*, New York, 1931, p. 228.

(b) US Census Bureau, *1850 New York Federal Census: Tompkins County, Hector*, p. 430. He was a farmer born in 1827.

(c) *1855 New York State Census: Schuyler County, Hector, 2<sup>nd</sup> Election District*, p. 327. He was a 27 year old farmer.

(d) US Census Bureau, *1860 New York Federal Census: Schuyler County, Hector*, p. 807. He was a farmer born in 1827.

(e) US Census Bureau, *1870 New York Federal Census: Schuyler County, Hector*, p. 110. He was a forty year old farmer owning \$6,000 in real estate and \$5,000 in personal property.

(f) US Census Bureau, *1880 New York Federal Census: Schuyler County, Hector*, ED 146, Sheet 13. He was a 52 year old farmer.

**Misc:**

*Reference (a) above p. 228; He was "... known as Old Doc."*

1337. **Edward Lounsbey<sup>7</sup> Stilwell** [14796] (James<sup>6</sup>, Thomas<sup>5</sup>, Thomas<sup>4</sup>, John<sup>3</sup>, Richard<sup>2</sup>, Nicholas<sup>1</sup>), born 18 February 1786 in Marbletown, Ulster, New York; died 17 October 1850 in Hector, Tompkins, New York. He married (1) on 17 March 1806 in Hector, Tompkins, New York **Sallie Ferris** [15057], born about 1785 in New York; died 1825/1829 in Hector, Tompkins, New York; buried 1825/1829 in Hector, Tompkins, New York; (2) in 1825/1829 in Hector, Tompkins, New York **Susan Garrison** [14805], born 1801/1802 in Dutchess County, New York; died before 1875 in Hector, Schuyler, New York.

**Notes for Edward Lounsbey Stilwell**

**Reference:**

(a) Doctor John E. Stillwell, *Captain Jeremiah Stillwell, Anne Stillwell Britton, Alice Stillwell Holmes, Mary Stillwell Mott, Daniel Stillwell, John Stillwell: Children of Lieutenant Nicholas Stillwell and Appendix of Allied Families*, New York, 1931, p. 228.

**Notes for Sallie Ferris**

**Reference:**

(a) Doctor John E. Stillwell, *Captain Jeremiah Stillwell, Anne Stillwell Britton, Alice Stillwell Holmes, Mary Stillwell Mott, Daniel Stillwell, John Stillwell: Children of Lieutenant Nicholas Stillwell and Appendix of Allied Families*, New York, 1931, p. 228.

## Notes for Susan Garrison

### References:

- (a) Doctor John E. Stillwell, *Captain Jeremiah Stillwell, Anne Stillwell Britton, Alice Stillwell Holmes, Mary Stillwell Mott, Daniel Stillwell, John Stillwell: Children of Lieutenant Nicholas Stillwell and Appendix of Allied Families*, New York, 1931, p. 228.
- (b) *1855 New York State Census: Schuyler County, Hector, 2<sup>nd</sup> Election District*. She was 54 years of age and had resided in city for 40 years.
- (c) US Census Bureau, *1860 New York Federal Census: Tompkins County, Hector*, p. 809. She was born in 1802.
- (d) *1865 New York State Census: Schuyler County, Hector, 2<sup>nd</sup> Election District*, p. 19. She was enumerated as a widow, 63 years of age and having given birth to a total of ten children.
- (e) US Census Bureau, *1870 New York Federal Census: Tompkins County, Hector*, p. 114. She was 70 years of age.

Children of Edward Lounsbery Stilwell and Sallie Ferris were as follows:

- + 3079 i **Elisha Clark<sup>8</sup> Stilwell** [15058], born 31 January 1807 in Hector, Tompkins, New York; died 1878 in Jackson Township, Tioga, Pennsylvania; buried 1878 in Jobs Corners, Jackson Township, Tioga, Pennsylvania. He married **Mary (---)** [32660].
- + 3080 ii **Eunice<sup>8</sup> Stilwell** [14797], born 1 July 1808 in Hector, Tompkins, New York. She married **Stephen Turner** [14822].
- 3081 iii **Ascinith<sup>8</sup> Stilwell** [14798], born 6 December 1809 in Hector, Tompkins, New York; died 2 November 1843 in Hector, Tompkins, New York; buried<sup>3</sup> after 2 November 1843 in Hector, Tompkins, New York.  
**Reference:**
  - (a) Doctor John E. Stillwell, *Captain Jeremiah Stillwell, Anne Stillwell Britton, Alice Stillwell Holmes, Mary Stillwell Mott, Daniel Stillwell, John Stillwell: Children of Lieutenant Nicholas Stillwell and Appendix of Allied Families*, New York, 1931, p. 229.
- 3082 iv **Samantha<sup>8</sup> Stilwell** [14799], born 11 May 1812 in Hector, Tompkins, New York.  
**Reference:**
  - (a) Doctor John E. Stillwell, *Captain Jeremiah Stillwell, Anne Stillwell Britton, Alice Stillwell Holmes, Mary Stillwell Mott, Daniel Stillwell, John Stillwell: Children of Lieutenant Nicholas Stillwell and Appendix of Allied Families*, New York, 1931, p. 229.
- + 3083 v **Sophia<sup>8</sup> Stilwell** [14800], born 29 March 1814 in Hector, Tompkins, New York. She married **Abraham Sirrene** [14827].
- + 3084 vi **Emma<sup>8</sup> Stilwell** [14801], born 10 September 1816 in Hector, Tompkins, New York; died 1900 in South Dakota. She married **Richard Updike** [14829].
- + 3085 vii **Richard L.<sup>8</sup> Stilwell** (Reverend) [14802], born 27 January 1819 in Hector, Tompkins, New York. He married (1) **C. E. (---)** [14849]; (2) **Julia W. (---)** [14854].
- + 3086 viii **William Weybourne<sup>8</sup> Stilwell** (Private/USA) [14803], born 10 February 1820 in Hector, Tompkins, New York; died 18 January 1895 in Plainfield Township, Waushara, Wisconsin; buried 20 January 1895 in Plainfield Township, Waushara, Wisconsin. He married **Susan A. Rozell** [32653].
- + 3087 ix **Leonard Ferris<sup>8</sup> Stilwell** [14804], born 13 October 1825 in Hector, Tompkins, New York; died 1863 in Nelson, New Zealand. He married **Ann Tutbury** [15801].

Children of Edward Lounsbery Stilwell and Susan Garrison were as follows:

- + 3088 i **Sherman<sup>8</sup> Stilwell** [14806], born 15 December 1829 in Hector, Tompkins, New York; died 22 July 1905 in New York. He married **Cynthia E. Whitman** [33986].

---

<sup>3</sup>Helena Howard O'Halloran - re-typed by Linda Z., *Jones/Perry City Cemetery, Town of Hector, Schuyler Co., NY*, n.d., <<http://www.rootsweb.com/~nyschuy1/jones3.htm>> (April 6, 2003). Her age at death was inscribed on his tombstone as 33 years, 11 months and 4 days. This information indicates that her date of birth was November 28, 1809 rather than December 6, 1809 presented in other references.

- 3089 ii **Nelson<sup>8</sup> Stilwell** [14807], born 27 March 1833 in Hector, Tompkins, New York.  
**Reference:**  
 (a) Doctor John E. Stillwell, *Captain Jeremiah Stillwell, Anne Stillwell Britton, Alice Stillwell Holmes, Mary Stillwell Mott, Daniel Stillwell, John Stillwell: Children of Lieutenant Nicholas Stillwell and Appendix of Allied Families*, New York, 1931, p. 229.
- + 3090 iii **Nicholas C.<sup>8</sup> Stilwell** [14808], born 6 July 1834 in Hector, Tompkins, New York. He married **Jane Cook** [14855].
- + 3091 iv **David P.<sup>8</sup> Stilwell** [14809], born 6 October 1836 in Hector, Tompkins, New York; died 1912 in Hector, Schuyler, New York; buried 1912 in Hector, Schuyler, New York He married **Nancy S. Jeffers** [14832].
- 3092 v **Sally<sup>8</sup> Stilwell** [14810], born 20 November 1838 in Hector, Tompkins, New York.  
**Reference:**  
 (a) Doctor John E. Stillwell, *Captain Jeremiah Stillwell, Anne Stillwell Britton, Alice Stillwell Holmes, Mary Stillwell Mott, Daniel Stillwell, John Stillwell: Children of Lieutenant Nicholas Stillwell and Appendix of Allied Families*, New York, 1931, p. 229.
- Death:**  
*Reference (a) above p. 229;* She died young
- + 3093 vi **Mary J.<sup>8</sup> Stilwell** [14811], born 27 August 1839 in Hector, Tompkins, New York. She married **Henry Palmer** [14835].
- 3094 vii **Catharine Estina<sup>8</sup> Stilwell** [14812], born<sup>4</sup> 14 January 1842 in Hector, Tompkins, New York; died 22 May 1901. She married before 1870 in Hector, Schuyler, New York **Henry Darling** [14843], born<sup>5</sup> 1844 in New York.  
**References:**  
 (a) Doctor John E. Stillwell, *Captain Jeremiah Stillwell, Anne Stillwell Britton, Alice Stillwell Holmes, Mary Stillwell Mott, Daniel Stillwell, John Stillwell: Children of Lieutenant Nicholas Stillwell and Appendix of Allied Families*, New York, 1931, p. 229.  
 (b) US Census Bureau, *1860 New York Federal Census: Tompkins County, Hector*, p. 809. She was born in 1842.  
 (c) *1855 New York State Census: Schuyler Count , Hector, 2<sup>nd</sup> Election District*. She was 13 years of age.  
 (d) *1865 New York State Census: Schuyler County, Hector, 2<sup>nd</sup> Election District*, p. 19. She was 23 years of age.
- + 3095 viii **Peter V. S.<sup>8</sup> Stilwell** [14813], born 20 September 1844 in Hector, Tompkins, New York; died 9 March 1905. He married **Elizabeth Swarthout** [14844].
- 3096 ix **Henry Proper<sup>8</sup> Stilwell** (Doctor)<sup>6,7</sup> [14814], born 30 November 1846 in Hector, Tompkins,

<sup>4</sup>US Census Bureau, *1870 New York Federal Census* (National Archive Roll No. M593\_1092, p. 571). She was residing with her husband in Hector, Schuyler County.

<sup>5</sup>Ibid., He was residing with his wife in Hector, Schuyler County. He was employed as a farmer and owned personal property valued at \$700.

<sup>6</sup>NY genweb {par}, *Extracts from \_A Biographical Record of Schuyler County, NY, 1903 \_S.J. Clarke Publishing Co. \_{par}*, n.d., <<http://www.rootsweb.com/~nyschuy/1903Bio3.html>> (April 6, 2003).

“Dr. H. Proper STILWELL \_He was born in the town of Hector, NY on 30 Nov. 1830, son of Edward STILWELL and Susan GARRISON. His paternal grandfather, James STILWELL was a Rev. War soldier who probably enlisted from Delaware co., NY. James STILWELL was wounded and received a military pension; he moved to eastern Schuyler co., NY in 1800. He brought his wife and 9 children, most of whom walked beside the wagon. Edward STILWELL (father of H. Proper) was the 5th son of James and was born in Delaware co., NY; Edward was married twice and had 11 children by each wife - H. Proper was the youngest of all the children. Edward died when H. Proper was about age 3. Edward was drafted for service in the war of 1812, but sent a substitute, since he had the large family to support. H. Proper studied in the Starkey Seminary and the Portland Normal School. H. Proper was a teacher for 8 years, then he grad. from the med. dept. of the Univ. of Buffalo in Apr. 1875. He had a long-running practice in the village of Burdett, Schuyler co., NY. He served as president and secretary of the Schuyler co., NY medical society several years, and he did post-graduate work in NY City. On 10 Dec 1900, H. Proper married Libbie FINCK, a native of Schoharie co., NY who lived in Burdett, NY. H. Proper is a prominent Mason and a member of other fraternal organizations. H. Proper was also in business as a partner in a mercantile establishment in Burdett called STILWELL & FINCK for 7 years. Then he was a member of the firm H.C. SMITH & Co., dealers in coal and agricultural implements. He sold out in 1898 and turned to real estate, and once owned 1/3 of the village of Burdett. \_”.

New York; died 1910 in Hector, Schuyler, New York; buried<sup>8</sup> 1910 in Hector, Schuyler, New York. He married in 1880/1890 in Hector, Schuyler, New York **Libbie Fink** [14865], born January 1851 in Schoharie County, New York; died 1912 in Hector, Schuyler, New York; buried<sup>9</sup> 1912 in Hector, Schuyler, New York.

**References:**

- (a) Doctor John E. Stillwell, *Captain Jeremiah Stillwell, Anne Stillwell Britton, Alice Stillwell Holmes, Mary Stillwell Mott, Daniel Stillwell, John Stillwell: Children of Lieutenant Nicholas Stillwell and Appendix of Allied Families*, New York, 1931, p. 229.
- (b) *1855 New York State Census: Schuyler County, Hector, 2<sup>nd</sup> Election District*. He was 8 years of age.
- (c) US Census Bureau, *1860 New York Federal Census: Tompkins County, Hector*, p. 809. He was born in 1846.
- (d) *1865 New York State Census: Schuyler County, Hector, 2<sup>nd</sup> Election District*, p. 19. He was 19 years of age.
- (e) US Census Bureau, *1870 New York Federal Census: Schuyler County, Hector*, p. 114. He was a 24 year old farm laborer.
- (f) US Census Bureau, *1900 New York Federal Census: Schuyler County, Hector, ED50*. He was born November 1846.

1338. **Stephen<sup>7</sup> Stillwell** [14815] (James<sup>6</sup>, Thomas<sup>5</sup>, Thomas<sup>4</sup>, John<sup>3</sup>, Richard<sup>2</sup>, Nicholas<sup>1</sup>), born 23 March 1788 in Marletown, Ulster, New York; christened 20 April 1788 in Marletown, Ulster, New York; died 8 April 1870 in Hector, Schuyler, New York; buried<sup>10</sup> after 8 April 1870 in Hector, Schuyler, New York. He married on 26 October 1815 in Hector, Tompkins, New York **Mary Swarthout** [14816], born 19 August 1797 in Albany County, New York; died 25 February 1873 in Hector, Schuyler, New York; buried<sup>11</sup> after 25 February 1873 in Hector, Schuyler, New York.

**Notes for Stephen Stilwell**

**References:**

- (a) Doctor John E. Stillwell, *Captain Jeremiah Stillwell, Anne Stillwell Britton, Alice Stillwell Holmes, Mary Stillwell Mott, Daniel Stillwell, John Stillwell: Children of Lieutenant Nicholas Stillwell and Appendix of Allied Families*, New York, 1931, p. 229.
- (b) US Census Bureau, *1850 New York Federal Census: Tompkins County, Hector*, p. 429. He was a farmer born in 1788.
- (c) *1855 New York State Census: Schuyler County, Hector, 2<sup>nd</sup> Election District*, p. 330. He was a 66 year farmer who resided in the city for 54 years.
- (d) US Census Bureau, *1860 New York Federal Census: Schuyler County, Hector*, p. 808. He was a farmer born in 1787.
- (e) *1865 New York State Census: Schuyler County, Hector, 2<sup>nd</sup> Election District*, p. 19. He was a 77 year old farmer.

**Notes for Mary Swarthout**

**References:**

- (a) Doctor John E. Stillwell, *Captain Jeremiah Stillwell, Anne Stillwell Britton, Alice Stillwell Holmes, Mary Stillwell Mott, Daniel Stillwell, John Stillwell: Children of Lieutenant Nicholas Stillwell and Appendix of Allied Families*, New York, 1931, p. 229.
- (b) US Census Bureau, *1850 New York Federal Census: Tompkins County, Hector*, p. 429. She was born in 1798

---

<sup>7</sup>US Census Bureau, *1880 New York Federal Census* (Family History Library Film No. 1254930; National Archive Roll No. T9-0930, p. 365D). He was residing with the George B. Paterson family in District 3, Burdett, Schuyler County. He was a physician/surgeon by profession.

<sup>8</sup>*Hector Union Cemetery, Town of Hector, Schuyler Co., New York*, n.d., <<http://www.rootsweb.com/~nyschuy/HecECem2.html#J>> (April 6, 2003).

<sup>9</sup>Ibid.

<sup>10</sup>Helena Howard O'Halloran - re-typed by Linda Z., *Jones/Perry City Cemetery, Town of Hector, Schuyler Co., NY*, n.d., <<http://www.rootsweb.com/~nyschuy/jones3.htm>> (April 6, 2003).

<sup>11</sup>O'Halloran.

- (c) 1855 *New York State Census: Schuyler County, Hector, 2<sup>nd</sup> Election District*, p. 330. She was 66 years of age and had resided in the city for 40 years.
- (d) US Census Bureau, 1860 *New York Federal Census: Schuyler County, Hector*, p. 808. She was born in 1798.
- (e) 1865 *New York State Census: Schuyler County, Hector, 2<sup>nd</sup> Election District*, p. 19; She was 67 years old. A total of five children were born to her.
- (f) US Census Bureau, 1870 *New York Federal Census: Schuyler County, Hector*, p. 116. She was 72 years of age and owned \$23,000 in real estate and \$1,000 in personal property.

Children of Stephen Stilwell and Mary Swarthout were as follows:

- 3097 i **Robert<sup>8</sup> Stilwell** [14817], born 10 April 1819 in Hector, Tompkins, New York.  
**Reference:**  
 (a) Doctor John E. Stillwell, *Captain Jeremiah Stillwell, Anne Stillwell Britton, Alice Stillwell Holmes, Mary Stillwell Mott, Daniel Stillwell, John Stillwell: Children of Lieutenant Nicholas Stillwell and Appendix of Allied Families*, New York, 1931, p. 229.
- + 3098 ii **Sarah<sup>8</sup> Stilwell** [14818], born 21 June 1823 in Hector, Tompkins, New York. She married (1) **Alexander Corbitt** [15099]; (2) **William A. Roundtree** [15102].
- + 3099 iii **Thomas<sup>8</sup> Stilwell** [14819], born 22 June 1825 in Hector, Tompkins, New York. He married (1) **Elizabeth Allen** [14868]; (2) **Minerva** (---) [20514].
- + 3100 iv **Morgan<sup>8</sup> Stilwell** [14820], born 29 August 1829 in Hector, Tompkins, New York; died 1906 in Hector, Schuyler, New York; buried 1906 in Hector, Schuyler, New York. He married **Susan M. Huasner** [14870].
- + 3101 v **John Fletcher<sup>8</sup> Stilwell** [14821], born 16 June 1835 in Hector, Tompkins, New York; died 1880 in Hector, Schuyler, New York; buried 1880 in Hector, Schuyler, New York. He married **Mary Jones** [15106].
- 3102 vi **Elizabeth<sup>8</sup> Stilwell** [14866], born 1836 in Hector, Tompkins, New York.  
**Reference:**  
 (a) US Census Bureau, 1860 *New York Federal Census: Schuyler County, Hector*, p. 808. She was born in 1836.
- 3103 vii **Mary<sup>8</sup> Stilwell** [14867], born 1849 in Hector, Tompkins, New York; died after 1860 in Hector, Schuyler, New York; buried after 1860 in Hector, Schuyler, New York.  
**Reference:**  
 (a) US Census Bureau, 1850 *New York Federal Census: Tompkins County, Hector*, p. 429.  
 (b) US Census Bureau, 1860 *New York Federal Census: Schuyler County, Hector*, p. 808. She was born in 1849.

1339. **Richard Lounsbery<sup>7</sup> Stilwell** [15067] (James<sup>6</sup>, Thomas<sup>5</sup>, Thomas<sup>4</sup>, John<sup>3</sup>, Richard<sup>2</sup>, Nicholas<sup>1</sup>), born 7 April 1790 in Marbletown, Ulster, New York. He married unknown.

#### Notes for Richard Lounsbery Stilwell

##### **Reference:**

- (a) Doctor John E. Stillwell, *Captain Jeremiah Stillwell, Anne Stillwell Britton, Alice Stillwell Holmes, Mary Stillwell Mott, Daniel Stillwell, John Stillwell: Children of Lieutenant Nicholas Stillwell and Appendix of Allied Families*, New York, 1931, p. 229.

Children of Richard Lounsbery Stilwell were as follows:

- + 3104 i **Richard Lounsbery<sup>8</sup> Stilwell** [26612], born 1819 in Hector, Tompkins, New York; died 1901 in Bellona, Yates, New York. He married (1) **Clymena Daggett** [26515]; (2) **Julia A.** (---) [36475].

1340. **John Lounsbery<sup>7</sup> Stilwell** [14875] (James<sup>6</sup>, Thomas<sup>5</sup>, Thomas<sup>4</sup>, John<sup>3</sup>, Richard<sup>2</sup>, Nicholas<sup>1</sup>), born 19 October 1792 in Marbletown, Ulster, New York; died 26 January 1866 in Hector, Schuyler, New York; buried<sup>12</sup> after

<sup>12</sup>Helena Howard O'Halloran - re-typed by Linda Z., *Jones/Perry City Cemetery, Town of Hector, Schuyler Co., NY*, n.d., <<http://www.rootsweb>>.

26 January 1866 in Hector, Schuyler, New York. He married in 1815/1819 in Tompkins, New York **Eunice Hart** [14876], born 6 February 1800 in Suffolk County, New York; died 13 October 1886 in Hector, Schuyler, New York; buried after 13 October 1886 in Hector, Schuyler, New York.

### Notes for John Lounsbery Stilwell

#### References:

- (a) Doctor John E. Stillwell, *Captain Jeremiah Stillwell, Anne Stillwell Britton, Alice Stillwell Holmes, Mary Stillwell Mott, Daniel Stillwell, John Stillwell: Children of Lieutenant Nicholas Stillwell and Appendix of Allied Families*, New York, 1931, p. 229 and 230.
- (b) US Census Bureau, *1850 New York Federal Census: Tompkins County, Hector*, p. 427. He was a farmer born in 1793.
- (c) *1855 New York State Census: Schuyler County, Hector, 2<sup>nd</sup> Election District*, p. 331. He was a 62 year old farmer who had resided in the city for 54 years.
- (d) US Census Bureau, *1860 New York Federal Census: Schuyler County, Hector*, p. 768. He was a farmer born in 1792.
- (e) *1865 New York State Census: Schuyler County, Hector, 2<sup>nd</sup> Election District*, p. 18. He was a 72 year old farmer

### Notes for Eunice Hart

#### References:

- (a) Doctor John E. Stillwell, *Captain Jeremiah Stillwell, Anne Stillwell Britton, Alice Stillwell Holmes, Mary Stillwell Mott, Daniel Stillwell, John Stillwell: Children of Lieutenant Nicholas Stillwell and Appendix of Allied Families*, New York, 1931, p. 230.
- (b) US Census Bureau, *1850 New York Federal Census: Tompkins County, Hector*, p. 427. She was born in 1800.
- (c) *1855 New York State Census: Schuyler County, Hector, 2<sup>nd</sup> Election District*, p. 331. She was a 55 year old and had resided in the city for 35 years.
- (d) US Census Bureau, *1860 New York Federal Census: Schuyler County, Hector*, p. 768. She was born in 1800.
- (e) *1865 New York State Census: Schuyler County, Hector, 2<sup>nd</sup> Election District*, p. 18. She was 65 year old. A total of nine children were born to her.
- (f) US Census Bureau, *1870 New York Federal Census: Schuyler County, Hector*, p. 110. She was 70 years old.
- (g) *1875 New York State Census: Schuyler County, Hector, 2<sup>nd</sup> Election District*, p. 16. She was a 75 year old.
- (h) *US Census Bureau, 1880 New York Federal Census: Schuyler County, Hector, District 1, ED 145, Sheet 13*. She was 80 years old.

Children of John Lounsbery Stilwell and Eunice Hart were as follows:

- + 3105 i **Margaret<sup>8</sup> Stilwell** [14877], born 2 July 1820 in Hector, Tompkins, New York; died 6 May 1901 in Hector, Schuyler, New York; buried after 6 May 1901 in Hector, Schuyler, New York. She married **Oliver P. Hager** [15110].
- + 3106 ii **Nancy<sup>8</sup> Stilwell** [14878], born 12 February 1822 in Hector, Tompkins, New York; died 1863 in Hector, Schuyler, New York; buried 1863 in Hector, Schuyler, New York. She married **Selah Simpkins** [15118].
- + 3107 iii **Mary F.<sup>8</sup> Stilwell** [14879], born 10 November 1825 in Hector, Tompkins, New York; died 4 September 1896 in Hector, Schuyler, New York; buried after 4 September 1896 in Hector, Schuyler, New York. She married **Andrew Jackson Reynolds** [15126].
- + 3108 iv **Elizabeth I.<sup>8</sup> Stilwell** [14880], born 1828 in Hector, Tompkins, New York. She married **Homer S. Case** (Sergeant/USA).
- 3109 v **Catharine<sup>8</sup> Stilwell** [14881], born 1826/1831 in Hector, Tompkins, New York.  
**Reference:**
  - (a) Doctor John E. Stillwell, *Captain Jeremiah Stillwell, Anne Stillwell Britton, Alice Stillwell Holmes, Mary Stillwell Mott, Daniel Stillwell, John Stillwell: Children of Lieutenant Nicholas Stillwell and Appendix of Allied Families*, New York, 1931, p. 230.
- + 3110 vi **Sylvester A.<sup>8</sup> Stilwell** [14882], born 10 October 1832 in Hector, Tompkins, New York. He married **Helen A. Tracy** [14888].

- + 3111 vii **Isabella<sup>8</sup> Stilwell** [14883], born 1834 in Hector, Tompkins, New York. She married **Edward Tichenor** [14359].
- + 3112 viii **George H.<sup>8</sup> Stilwell** [14884], born 23 October 1837 in Hector, Tompkins, New York; died 29 October 1890 in Hector, Schuyler, New York; buried after 29 October 1890 in Hector, Schuyler, New York. He married **Augusta Howell** [14889].
- 3113 ix **Julia A.<sup>8</sup> Stilwell** [14885], born 1841 in Hector, Tompkins, New York.
- References:**
- (a) Doctor John E. Stillwell, *Captain Jeremiah Stillwell, Anne Stillwell Britton, Alice Stillwell Holmes, Mary Stillwell Mott, Daniel Stillwell, John Stillwell: Children of Lieutenant Nicholas Stillwell and Appendix of Allied Families*, New York, 1931, p. 230.
- (b) US Census Bureau, *1850 New York Federal Census: Tompkins County, Hector*, p. 427. She was born in 1840.
- (c) *1855 New York State Federal Census: Schuyler County, Hector, 2<sup>nd</sup> Election District*, p. 331. She was a 14 year old
- (d) US Census Bureau, *1860 New York Federal Census: Schuyler County, Hector*, p. 768. She was born in 1800.
- (e) *1865 New York State Census: Schuyler County, Hector, 2<sup>nd</sup> Election District*, p. 18. She was 24 years old.
- (f) US Census Bureau, *1880 New York Federal Census: Schuyler County, Hector, District 1, ED 145, Sheet 13*. She was 38 years old.
- + 3114 x **Laura<sup>8</sup> Stilwell** [14886], born 22 March 1844 in Hector, Tompkins, New York. She married **Robert Hovey** [15139].

1341. **Jacob<sup>7</sup> Stilwell** [14901] (James<sup>6</sup>, Thomas<sup>5</sup>, Thomas<sup>4</sup>, John<sup>3</sup>, Richard<sup>2</sup>, Nicholas<sup>1</sup>), born 13 September 1795 in Marletown, Ulster, New York; christened 13 December 1795 in Marletown, Ulster, New York; died 3 November 1865 in Hector Township, Schuyler, New York; buried<sup>13</sup> after 3 November 1865 in Hector Township, Schuyler, New York. He married in 1815/1819 in Hector, Tompkins, New York **Elizabeth Quick** [14902], born<sup>14</sup> 1798 in Westchester County, New York; died 28 April 1873 in Hector Township, Schuyler, New York; buried<sup>15</sup> after 28 April 1873 in Hector Township, Schuyler, New York, daughter of Martha (---) [15389].

#### Notes for Jacob Stilwell

##### **References:**

- (a) Doctor John E. Stillwell, *Captain Jeremiah Stillwell, Anne Stillwell Britton, Alice Stillwell Holmes, Mary Stillwell Mott, Daniel Stillwell, John Stillwell: Children of Lieutenant Nicholas Stillwell and Appendix of Allied Families*, New York, 1931, p. 230.
- (b) US Census Bureau, *1850 New York Federal Census: Tompkins County, Hector*, p. 428. He was a carpenter born in 1796.
- (c) *1855 New York State Census: Schuyler County, Hector, 2<sup>nd</sup> Election District*, p. 329. He was a 59 year old farmer who resided in the city for the past 54 years.
- (d) US Census Bureau, *1860 New York Federal Census: Schuyler County, Hector*, p. 707. He was a farmer born in 1796.
- (e) *1865 New York State Census: Schuyler County, Hector, 2<sup>nd</sup> Election District*, p. 10. He was a 70 year old farmer.

#### Notes for Elizabeth Quick

##### **References:**

- (a) Doctor John E. Stillwell, *Captain Jeremiah Stillwell, Anne Stillwell Britton, Alice Stillwell Holmes, Mary Stillwell Mott, Daniel Stillwell, John Stillwell: Children of Lieutenant Nicholas Stillwell and Appendix of Allied Families*, New York, 1931, p. 230.
- (b) US Census Bureau, *1850 New York Federal Census: Tompkins County, Hector*, p. 428. She was born in 1798.

<sup>13</sup>Helena Howard O'Halloran - re-typed by Linda Z., *Jones/Perry City Cemetery, Town of Hector, Schuyler Co., NY, n.d.*, <<http://www.rootsweb.com/~nyschuy/jones3.htm>> (April 6, 2003). "... aged 70-1-21 ..."

<sup>14</sup>US Census Bureau, *1870 New York Federal Census* (National Archive Roll No. M593\_910, p. 371). She was residing with her son, Andrew, in the Sherwood Post Office area of Genoa, Cayuga County.

<sup>15</sup>O'Halloran

- (c) 1855 *New York State Census: Schuyler County, Hector, 2<sup>nd</sup> Election District*, p. 329. She was 57 years old and resided in Hector for 42 years.
- (d) US Census Bureau, 1860 *New York Federal Census: Schuyler County, Hector*, p. 707. She was born in 1798
- (e) 1865 *New York State Census: Schuyler County, Hector, 2<sup>nd</sup> Election District*, p. 10. She was 66 years old.
- (f) US Census Bureau, 1880 *New York Federal Census: Cayuga County, Genoa, ED 21, Sheet 10*. She was born in 1798; and she was residing with her son, **Andrew**

Children of Jacob Stilwell and Elizabeth Quick were as follows:

- + 3115 i **Catharine<sup>8</sup> Stilwell** [14903], born 28 May 1820 in Hector, Tompkins, New York; died 1909 in Genoa, Cayuga, New York; buried<sup>16</sup> 1909 in Genoa, Cayuga, New York. She married **Noah Lyon** [15142].
- + 3116 ii **James<sup>8</sup> Stilwell** [14904], born 1822 in Hector, Tompkins, New York; died 28 April 1873 in Hector, Schuyler, New York; buried after 28 April 1873 in Hector, Schuyler, New York. He married **Mary A. Earsley** [14915].
- + 3117 iii **Sarah Emeline<sup>8</sup> Stilwell** [14905], born 18 February 1824 in Hector, Tompkins, New York; died 30 March 1894 in Hector, Schuyler, New York; buried<sup>17</sup> after 30 March 1894 in Hector, Schuyler, New York. She married **Henry C. Dickerson** [15149].
- + 3118 iv **Matilda<sup>8</sup> Stilwell** [14906], born January 1826 in Hector, Tompkins, New York. She married **William Bower** [15154].
- + 3119 v **Martha<sup>8</sup> Stilwell** [14907], born 26 January 1828 in Hector, Tompkins, New York; died before 1900 in Enfield, Tompkins, New York; buried before 1900 in Enfield, Tompkins, New York. She married **Cornelius Warren** [15156].
- + 3120 vi **John Gibbons<sup>8</sup> Stilwell** (Sergeant/USA) [14908], born 12 April 1830 in Hector, Tompkins, New York; died before 1914 in Hector, Schuyler, New York. He married **Mary Ann Secord** [14921].
- + 3121 vii **Thomas<sup>8</sup> Stilwell** [14909], born 26 January 1832 in Hector, Tompkins, New York. He married **Lydia Ayres** [15166].
- 3122 viii **Elizabeth<sup>8</sup> Stilwell** [14910], born 1833 in Hector, Tompkins, New York; died<sup>18</sup> before 1850 in Hector, Tompkins, New York.

**Reference:**

(a) Doctor John E. Stillwell, *Captain Jeremiah Stillwell, Anne Stillwell Britton, Alice Stillwell Holmes, Mary Stillwell Mott, Daniel Stillwell, John Stillwell: Children of Lieutenant Nicholas Stillwell and Appendix of Allied Families*, New York, 1931, p. 230.

- + 3123 ix **Spencer C.<sup>8</sup> Stilwell** (Private/USA) [14911], born 14 May 1834 in Hector, Tompkins, New York; died 1913 in Hector, Schuyler, New York; buried<sup>19</sup> 1913 in Hector, Schuyler, New York. He married (1) **Susannah M. Coats** [14929]; (2) **Mary H. (---)** [34237].
- + 3124 x **Andrew Quick<sup>8</sup> Stilwell** [14912], 20 July 1837 in Hector, Tompkins, New York; died 27 February 1917 in Genoa, Cayuga, New York; buried after 27 February 1917 in Genoa, Cayuga, New York. He married **Frances Mallison** [14922].
- + 3125 xi **Lewis Martin<sup>8</sup> Stilwell** [14913], born 1840 in Hector, Tompkins, New York. He married **Mary E. Case** [15172].
- 3126 xii **Estina G.<sup>8</sup> Stilwell** [14914], born 1842 in Hector, Tompkins, New York; died<sup>20</sup> 1850/1855 in Hector, Tompkins, New York.

**Reference:**

(a) US Census Bureau, 1850 *New York Census: Tompkins County, Hector*, p. 428. She was

<sup>16</sup>Maplewood Cemetery: Town of Genoa #62, n.d., <<http://www.rootsweb.com/~nycayuga/cem/cem62.html>> (November 26, 2005).

<sup>17</sup>Helena Howard - re-typed by Linda Z. O'Halloran, *Jones/Perry City Cemetery, Town of Hector, Schuyler Co., NY*, n.d., <<http://www.rootsweb.com/~nyschuy1/jones3.htm>> (November 23, 2005).

<sup>18</sup>Author's note: Her date of death is an assumption on my part and is based on the fact that she was not enumerated with her family in the 1850 Federal Census.

<sup>19</sup>Howard., The year of birth inscribed on his tombstone was 1824.

<sup>20</sup>Howard

born in 1842.

1342. **Mary**<sup>7</sup> **Stillwell** [14936] (James<sup>6</sup>, Thomas<sup>5</sup>, Thomas<sup>4</sup>, John<sup>3</sup>, Richard<sup>2</sup>, Nicholas<sup>1</sup>), born 19 March 1796 in Marbletown, Ulster, New York; christened 27 May 1798 in Marbletown, Ulster, New York; died 1849 in Tompkins County, New York. She married before 1816 in Hector, Tompkins, New York **Peter E. S. Proper** [14937], born<sup>21</sup>,<sup>22</sup> 21 July 1792 in New York; died 19 August 1869 in Hector, Schuyler, New York; buried<sup>23</sup> after 19 August 1869 in Hector, Schuyler, New York.

#### Notes for Mary Stillwell

##### **Reference:**

- (a) Doctor John E. Stillwell, *Captain Jeremiah Stillwell, Anne Stillwell Britton, Alice Stillwell Holmes, Mary Stillwell Mott, Daniel Stillwell, John Stillwell: Children of Lieutenant Nicholas Stillwell and Appendix of Allied Families*, New York, 1931, pp. 230-231.

***Author's note:*** The 1850 New York Federal Census entry for Peter E. S. Proper shows him being married to a Polly, born in New York. Polly was approximately the same age as Mary Stillwell. I am not certain whether Polly and Mary are one in the same individual. Given the social customs of that period, it seems out of line for Peter Proper to marry so quickly after the death of Mary as reported by Doctor John E. Stillwell. However, it is not improbable considering the age of the youngest children at the time of her death as reported by Doctor John Edwin Stillwell.

#### Notes for Peter E. S. Proper

##### **Reference:**

- (a) Doctor John E. Stillwell, *Captain Jeremiah Stillwell, Anne Stillwell Britton, Alice Stillwell Holmes, Mary Stillwell Mott, Daniel Stillwell, John Stillwell: Children of Lieutenant Nicholas Stillwell and Appendix of Allied Families*, New York, 1931, pp. 230-231.

Children of Mary Stillwell and Peter S. Proper were as follows:

- + 3127 i **Washington L.**<sup>8</sup> **Proper** [14938], born 14 March 1816 in Hector, Tompkins, New York; died 19 October 1871 in Harrisburg, Van Buren County, Iowa; buried after 19 October 1871 in Harrisburg, Van Buren County, Iowa. He married **Caroline C. Fletcher** [14949].
- + 3128 ii **Charlotte**<sup>8</sup> **Proper** [14939], born 1 December 1818 in Hector, Tompkins, New York. She married **Minor Easling** [14950].
- + 3129 iii **Lewis W.**<sup>8</sup> **Proper** [14940], born 8 November 1820 in Hector, Tompkins, New York. He married **Mary Sedgwick** [14951].
- 3130 iv **Hester**<sup>8</sup> **Proper** [14941], born 1822 in Hector, Tompkins, New York.

##### **Reference:**

- (a) Doctor John E. Stillwell, *Captain Jeremiah Stillwell, Anne Stillwell Britton, Alice Stillwell Holmes, Mary Stillwell Mott, Daniel Stillwell, John Stillwell: Children of Lieutenant Nicholas Stillwell and Appendix of Allied Families*, New York, 1931, p. 231.

- 3131 v **Marietta**<sup>8</sup> **Proper** [14942], born 1824 in Hector, Tompkins, New York.

##### **Reference:**

- (a) Doctor John E. Stillwell, *Captain Jeremiah Stillwell, Anne Stillwell Britton, Alice Stillwell Holmes, Mary Stillwell Mott, Daniel Stillwell, John Stillwell: Children of Lieutenant Nicholas Stillwell and Appendix of Allied Families*, New York, 1931, p. 231.

- 3132 vi **Wealthy**<sup>8</sup> **Proper** [14943], born 1826 in Hector, Tompkins, New York.

##### **Reference:**

- (a) Doctor John E. Stillwell, *Captain Jeremiah Stillwell, Anne Stillwell Britton, Alice Stillwell*

<sup>21</sup>US Census Bureau, *1850 New York Federal Census* (National Archives film 432\_606, p. 418; dwelling no. 865 and family no. 867). He was residing with his family in Hector, Tompkins County. He was a farmer owning real estate valued at \$2,000.

<sup>22</sup>US Census Bureau, *1860 New York Federal Census* (National Archive Roll No. M653\_859). He was residing with his family in Hector, Schuyler County. He was a farmer owning real estate valued at \$4,125 and personal property valued at \$1,000.

<sup>23</sup>Helena Howard O'Halloran - re-typed by Linda Z., *Jones/Perry City Cemetery, Town of Hector, Schuyler Co., NY*, n.d., <<http://www.rootsweb.com/~nyschuy/jones3.htm>> (April 6, 2003).

*Holmes, Mary Stillwell Mott, Daniel Stillwell, John Stillwell: Children of Lieutenant Nicholas Stillwell and Appendix of Allied Families*, New York, 1931, p. 231.

- 3133 vii **Elizabeth<sup>8</sup> Proper** [14944], born 1828 in Hector, Tompkins, New York.  
**Reference:**  
(a) Doctor John E. Stillwell, *Captain Jeremiah Stillwell, Anne Stillwell Britton, Alice Stillwell Holmes, Mary Stillwell Mott, Daniel Stillwell, John Stillwell: Children of Lieutenant Nicholas Stillwell and Appendix of Allied Families*, New York, 1931, p. 231.
- + 3134 viii **William Riley<sup>8</sup> Proper** [14945], born<sup>24</sup> 1833 in Hector, Tompkins, New York; died 1920/1930 in Liberty Township, Knox, Ohio; buried 1920/1930 in Liberty Township, Knox, Ohio. He married **Mary** (---) [36592].
- + 3135 ix **De Witt<sup>8</sup> Proper** [14946], born 1835 in Hector, Tompkins, New York. He married about 1858 in Luzerne County, Pennsylvania **Caroline M. Simons** [36661],
- 2136 x **Caroline<sup>8</sup> Proper** [14947], born<sup>25, 26</sup> 1839 in Hector, Tompkins, New York.  
**Reference:**  
(a) Doctor John E. Stillwell, *Captain Jeremiah Stillwell, Anne Stillwell Britton, Alice Stillwell Holmes, Mary Stillwell Mott, Daniel Stillwell, John Stillwell: Children of Lieutenant Nicholas Stillwell and Appendix of Allied Families*, New York, 1931, p. 231.
- 3137 xi **Harriet<sup>8</sup> Proper** [14948], born<sup>27, 28</sup> 1843 in Hector, Tompkins, New York.  
**Reference:**  
(a) Doctor John E. Stillwell, *Captain Jeremiah Stillwell, Anne Stillwell Britton, Alice Stillwell Holmes, Mary Stillwell Mott, Daniel Stillwell, John Stillwell: Children of Lieutenant*

1343. **Cornelius<sup>7</sup> Stillwell** [14952] (James<sup>6</sup>, Thomas<sup>5</sup>, Thomas<sup>4</sup>, John<sup>3</sup>, Richard<sup>2</sup>, Nicholas<sup>1</sup>), born 22 October 1800 in Marbletown, Ulster, New York; christened 25 December 1800 in Marbletown, Ulster, New York; died 6 April 1875 in Hector, Schuyler, New York; buried<sup>29</sup> after 6 April 1875 in Hector, Schuyler, New York. He married in 1821 in Hector, Tompkins, New York **Mary Secord** [14953], born 1803 in Dutchess County, New York; died 23 December 1869 in Hector, Schuyler, New York; buried<sup>30</sup> after 23 December 1869 in Hector, Schuyler, New York.

### Notes for Cornelius Stilwell

#### **References:**

- (a) Doctor John E. Stillwell, *Captain Jeremiah Stillwell, Anne Stillwell Britton, Alice Stillwell Holmes, Mary Stillwell Mott, Daniel Stillwell, John Stillwell: Children of Lieutenant Nicholas Stillwell and Appendix of Allied Families*, New York, 1931, p. 231.
- (b) US Census Bureau, *1850 New York Federal Census: Tompkins County, Hector*, p. 364. He was a farmer born in 1801.
- (c) *1855 New York, State Census: Schuyler County, Hector, 1st Election District*, p. 264. He was 54 years old.
- (d) US Census Bureau, *1860 New York Federal Census: Schuyler County, Hector*, p. 754. He was a farmer born in 1797.
- (e) *1865 New York, State Census: Schuyler County, Hector, 1st Election District*, p. 5. He was a 64 year old farmer.
- (f) US Census Bureau, *1870 New York Federal Census: Schuyler County, Hector*, p. 86. He was a 70 year old farmer owning \$3,500 real estate and \$800 personal property.

<sup>24</sup>US Census Bureau, *1850 New York Federal Census* (National Archive Roll No. 432\_606, p. 418; dwelling no. 865 and family no. 867). He was residing with his parents in Hector, Tompkins County.

<sup>25</sup>Ibid., She was residing with her parents in Hector, Tompkins County.

<sup>26</sup>US Census Bureau, *1860 New York Federal Census* (National Archive Roll No. M653\_859). She was residing with her father and stepmother in Hector, Schuyler County. She was enumerated with the given name of Emily.

<sup>27</sup>US Census Bureau, *1850 New York Federal Census* (National Archive Roll No. 432\_606, p. 418; dwelling no. 865 and family no. 867). She was residing with her parents in Hector, Tompkins County.

<sup>28</sup>US Census Bureau, *1860 New York Federal Census* (National Archive Roll No. M653\_859). She was residing with her father and stepmother in Hector, Schuyler County. She was enumerated with the given name of Nancy.

<sup>29</sup>Helena Howard O'Halloran - re-typed by Linda Z., *Jones/Perry City Cemetery, Town of Hector, Schuyler Co., NY*, n.d., <<http://www.rootsweb.com/~nyschuy/ljones3.htm>> (April 6, 2003).

<sup>30</sup>O'Halloran.

(g) 1875 *New York, State Census: Schuyler County, Hector, 3rd Election District*, p. 51. He was 74 years of age.

**Author's note:** The following narrative was developed by me from the information extracted from the 1855 New York State Census record.

He had resided in Hector since 1802. He owned a frame home valued at \$300.00. The following agricultural information was obtained from this source. Farm of 50 acres - 40 improved and valued at \$1900. Stock was valued at \$150 and tools at \$20. 16 acres of his farm were plowed and about 10 acres were pasture and another 7 acres were meadow. He produced 2 tons of hay; 3 acres of spring wheat - 15 bushels harvested; 6 acres of oats - 90 bushels harvested; 2 acres of corn - 40 bushels harvested; 1/2 acre of potatoes - 25 bushels harvested; and 30 bushels of apples. In addition he owned 2 cows, one cow slaughtered, 2 milking cows, 2 butter cows producing 250 pounds of butter, one horse and 2 pigs over 6 months old. (1855 *New York, State Census: Schuyler County, Hector, 1st Election District*, p. 264).

### **Notes for Mary Secord**

#### **References:**

- (a) Doctor John E. Stillwell, *Captain Jeremiah Stillwell, Anne Stillwell Britton, Alice Stillwell Holmes, Mary Stillwell Mott, Daniel Stillwell, John Stillwell: Children of Lieutenant Nicholas Stillwell and Appendix of Allied Families*, New York, 1931, p. 231.
- (b) US Census Bureau, *1850 New York Federal Census: Tompkins County, Hector*, p. 364. She was born in 1804.
- (c) *1855 New York, State Census: Schuyler County, Hector, 1st Election District*, p. 264. She was 52 years old.
- (d) US Census Bureau, *1860 New York Federal Census: Schuyler County, Hector*, p. 754. She was born in 1803.
- (e) *1865 New York, State Census: Schuyler County, Hector, 1st Election District*, p. 5. She was 62 years old and had a total of ten children.
- (f) US Census Bureau, *1870 New York Federal Census: Schuyler County, Hector*, p. 86.
- (g) *1875 New York, State Census: Schuyler County, Hector, 3rd Election District*, p. 51.

#### **Misc:**

Reference (c) above; She had resided in Hector since 1826.

Children of Cornelius Stilwell and Mary Secord were as follows:

- + 3138 i **Ira<sup>8</sup> Stilwell** [14954], born 19 July 1823 in Hector, Tompkins, New York; died 28 September 1891 in Hector, Schuyler, New York; buried after 28 September 1891 in Hector, Schuyler, New York. He married **Martha Russell** [14965].
- + 3139 ii **Charles<sup>8</sup> Stilwell** [14955], born 15 September 1824 in Hector, Tompkins, New York; died 30 December 1889 in Hector, Schuyler, New York; buried after 30 December 1890 in Hector, Schuyler, New York. He married **Martha Dean** [14982].
- + 3140 iii **William<sup>8</sup> Stilwell** [14956], born 15 September 1826 in Hector, Tompkins, New York; died 21 January 1873 in Hector, Schuyler, New York; after 21 January 1873 in Hector, Schuyler, New York. He married **Jane Dean** [14978].
- 3141 iv **Stephen<sup>8</sup> Stilwell** [14957], born 30 March 1828 in Hector, Tompkins, New York; died 1875 in New York.

#### **References:**

- (a) Doc Doctor John E. Stillwell, *Captain Jeremiah Stillwell, Anne Stillwell Britton, Alice Stillwell Holmes, Mary Stillwell Mott, Daniel Stillwell, John Stillwell: Children of Lieutenant Nicholas Stillwell and Appendix of Allied Families*, New York, 1931, p. 231.
- (b) US Census Bureau, *1850 New York Census: Tompkins County, Hector*, p. 364. He was employed as a laborer.
- (c) *1855 New York, State Census: Schuyler County, Hector, 1st Election District*, p. 264. He was 25 years old and employed in farming. He was enumerated as being idiotic and unable to read or write.
- (d) US Census Bureau, *1860 New York Federal Census: Schuyler County, Hector*, p. 754. He was a farmer born in 1844.
- (e) *1865 New York, State Census: Schuyler County, Hector, 1st Election District*, p. 5.

(f) US Census Bureau, *1870 New York Federal Census: Schuyler County, Hector*, p. 86. He was a 41 year old farm laborer.

**Death:**

*Reference (a) above p. 231;* He died single.

3142 v **Edward<sup>8</sup> Stilwell** [14958], born 6 January 1831 in Hector, Tompkins, New York; died 26 January 1907 in Hector Schuyler, New York; buried<sup>31</sup> after 26 January 1906 in Hector Schuyler, New York.

**References:**

- (a) Doctor John E. Stillwell, *Captain Jeremiah Stillwell, Anne Stillwell Britton, Alice Stillwell Holmes, Mary Stillwell Mott, Daniel Stillwell, John Stillwell: Children of Lieutenant Nicholas Stillwell and Appendix of Allied Families*, New York, 1931, p. 231.
- (b) US Census Bureau, *1850 New York Census: Tompkins County, Hector*, p. 364. He was born in 1834 and was employed as a laborer.
- (c) *1855 New York, State Census: Schuyler County, Hector, 1st Election District*, p. 264. He was a 23 year old farmer.
- (d) US Census Bureau, *1860 New York Federal Census: Schuyler County, Hector*, p. 754. He was a farmer.
- (e) *1865 New York, State Census: Schuyler County, Hector, 1st Election District*, p. 5.
- (f) US Census Bureau, *1870 New York Federal Census: Schuyler County, Hector*, p. 86. He was a 40 year old farm laborer.
- (g) US Census Bureau, *1880 New York Federal Census: Schuyler County, Hector*, ED 148, Sheet 1. He was a 49 year old farm laborer.
- (h) US Census Bureau, *1900 New York Federal Census: Schuyler County, Hector*, ED 49, Sheet 1. He was born in January 1832.

**Misc:**

Edward Stilwell served as a Private with the 5<sup>th</sup> New York Volunteer Heavy Artillery Regiment. He enlisted on 5 January 1864 and served 1 year and 4 months. He was wounded and spent 2.5 months in a hospital recovering from the loss of fingers. (*1865 New York, State Census: Schuyler County, Hector, 1st Election District*, p. 5).

The National Archive's military records show that Edward served with Company A of the 5<sup>th</sup> Regiment New York Heavy Artillery. The regiment was attached to the 1<sup>st</sup> Brigade, 1<sup>st</sup> Division, Army of West Virginia. The unit fought in Sheridan's Campaign in the Shenandoah Valley of Virginia. Deaths from disease within this regiment were three times that as was suffered from combat. (National Park Service, *Civil War Soldiers & Sailors System*, n.d., <<http://www.itd.nps.gov/cwss/soldiers.htm>> (National Archive Roll M551\_135)).

- + 3143 vi **Caroline<sup>8</sup> Stilwell** [14959], born 27 November 1832 in Hector, Tompkins, New York. She married **John Whitman** [15180].
- + 3144 vii **Eunice<sup>8</sup> Stilwell** [14960], born 17 July 1834 in Hector, Tompkins, New York; died April 1872 in Hector, Schuyler, New York; buried April 1872 in Hector, Schuyler, New York. She married **De Witt Hotrod** [15183].
- + 3145 viii **Elizabeth<sup>8</sup> Stilwell** [14961], born 30 August 1837 in Hector, Tompkins, New York; died 2 March 1924 in Ulysses, Tompkins, New York; buried after 2 March 1924 in Ulysses, Tompkins, New York. She married **Alvah Alonzo Updyke** (Private/USA) [15189].

---

<sup>31</sup>Helena Howard O'Halloran - re-typed by Linda Z., *Jones/Perry City Cemetery, Town of Hector, Schuyler Co., NY*, n.d., <<http://www.rootsweb.com/~nyschuy/jones3.htm>> (April 6, 2003).

- 3146 ix **Richard**<sup>8</sup> **Stilwell** [14962], born<sup>32</sup> 30 August 1839 in Hector, Tompkins, New York; died 1852 in Hector, Tompkins, New York; buried 1852 in Hector, Tompkins, New York.  
**Reference:**  
 (a) Doctor John E. Stillwell, *Captain Jeremiah Stillwell, Anne Stillwell Britton, Alice Stillwell Holmes, Mary Stillwell Mott, Daniel Stillwell, John Stillwell: Children of Lieutenant Nicholas Stillwell and Appendix of Allied Families*, New York, 1931, p. 231.
- 3147 x **Joseph S.**<sup>8</sup> **Stilwell**<sup>33</sup> [14963], born<sup>34, 35, 36</sup> 13 April 1844 in Hector, Tompkins, New York; died 1924 in Hector, Schuyler, New York; buried<sup>37</sup> 1924 in Hector, Schuyler, New York. He married in 1904 in Hector, Schuyler, New York **Carrie Van Doren** [14964], born<sup>38, 39, 40</sup> 1861 in New York; died 1931 in Hector, Schuyler, New York; buried<sup>41</sup> 1931 in Hector, Schuyler, New York.  
**References:**  
 (a) Doctor John E. Stillwell, *Captain Jeremiah Stillwell, Anne Stillwell Britton, Alice Stillwell Holmes, Mary Stillwell Mott, Daniel Stillwell, John Stillwell: Children of Lieutenant Nicholas Stillwell and Appendix of Allied Families*, New York, 1931, p. 231.  
 (b) *1855 New York, State Census: Schuyler County, Hector, 1st Election District*, p. 264. He was 11 years old.  
 (c) US Census Bureau, *1860 New York Federal Census: Schuyler County, Hector*, p. 754. He was a farmer.  
 (d) US Census Bureau, *1870 New York Federal Census: Schuyler County, Hector*, p. 86. He was a 40 year old farm laborer.

1346. **Hester**<sup>7</sup> **Stilwell** [14985] (James<sup>6</sup>, Thomas<sup>5</sup>, Thomas<sup>4</sup>, John<sup>3</sup>, Richard<sup>2</sup>, Nicholas<sup>1</sup>), born<sup>42, 43, 44</sup> April 1807 in Hector, Tompkins, New York. She married in 1825/1830 in Hector, Tompkins, New York **William Turner** [14986], born<sup>45, 46</sup> 1803 in New York; died 1860/1870 in Chesterfield, Macomb, Michigan.

<sup>32</sup>US Census Bureau, *1850 New York Federal Census; Tompkins County, Hector*, p. 364.

<sup>33</sup>Contributors Martha S. Magill and Linda Z. O'Halloran. *American Agriculturalist 1914 Farm Directory of Yates, Schuyler and Seneca Counties, New York*, n.d., <<http://www.rootsweb.com/~nyschuy/1914hec2.htm>> (April 6, 2003). He was listed as the husband of Carrie. He was a grape farmer owning 15 acres of land. His address was listed as rural delivery route 2 in Burdett. His telephone service was with Federal Telephone.

<sup>34</sup>US Census Bureau, *1900 New York Federal Census* (National Archive Roll No. T623\_1161, ED 50, p. 2B). He was living in Hector, Schuyler County as a boarder. His date of birth was entered as being August 1843.

<sup>35</sup>US Census Bureau, *1910 New York Federal Census* (National Archive Roll No. T624\_1961, ED 58, p. 201A). He was living with his wife in Hector, Schuyler County.

<sup>36</sup>US Census Bureau, *1920 New York Federal Census* (National Archive Roll No. T625\_1265, ED 67, p. 6A). He was living with his wife in Hector, Schuyler County.

<sup>37</sup>*Hector Union Cemetery, Town of Hector, Schuyler Co., New York*, n.d., <<http://www.rootsweb.com/~nyschuy/HecECem2.html#J>> (April 6, 2003).

<sup>38</sup>US Census Bureau, *1910 New York Federal Census* (National Archive Roll No. T624\_1961, ED 58, p. 201A). She was living with her husband in Hector Schuyler County. No children had been born to her.

<sup>39</sup>US Census Bureau, *1920 New York Federal Census* (National Archive Roll No. T625\_1265, ED 67, p. 6A). She was living with her husband in Hector Schuyler County.

<sup>40</sup>US Census Bureau, *1930 New York Federal Census*. She was a widow living alone on Seneca Boulevard in Hector Schuyler County. She owned her own home which was valued at \$1,500. Both of her parents were born in New York.

<sup>41</sup>*Hector Union Cemetery, Town of Hector, Schuyler Co., New York*, n.d., <<http://www.rootsweb.com/~nyschuy/HecECem2.html#J>> (April 6, 2003).

<sup>42</sup>US Census Bureau, *1850 Michigan Federal Census* (National Archive Roll No. M432\_357, p. 99). She was living with her family in Chesterfield, Macomb County. She was enumerated under the given name of Esther.

<sup>43</sup>US Census Bureau, *1860 Michigan Federal Census* (National Archive Roll No. M653\_553, p. 500). She was living with her family in Chesterfield, Macomb County. She was enumerated under the given name of Esther.

<sup>44</sup>US Census Bureau, *1870 Michigan Federal Census* (National Archive Roll No. M593\_679, p. 294). She was living with her family in Leoni, Jackson County. Amy Willet, age 14, was enumerated with the household. Her relationship to Hester could not be determined based on the information available in the census record.

<sup>45</sup>US Census Bureau, *1850 Michigan Federal Census* (National Archive Roll No. M432\_357, p. 99). He was living with his family in Chesterfield, Macomb County.

<sup>46</sup>US Census Bureau, *1860 Michigan Federal Census* (National Archive Roll No. M653\_553, p. 500). He was living with his family in Chesterfield, Macomb County.

## Notes for Hester Stilwell

### Reference:

- (a) Doctor John E. Stillwell, *Captain Jeremiah Stillwell, Anne Stillwell Britton, Alice Stillwell Holmes, Mary Stillwell Mott, Daniel Stillwell, John Stillwell: Children of Lieutenant Nicholas Stillwell and Appendix of Allied Families*, New York, 1931, p. 231.

## Notes for William Turner

### Reference:

- (a) Doctor John E. Stillwell, *Captain Jeremiah Stillwell, Anne Stillwell Britton, Alice Stillwell Holmes, Mary Stillwell Mott, Daniel Stillwell, John Stillwell: Children of Lieutenant Nicholas Stillwell and Appendix of Allied Families*, New York, 1931, p. 231.

Children of Hester Stilwell and William Turner were as follows:

- 3148 i **Turner<sup>8</sup> Turner** [14987], born 1825/1835 in Hector, Tompkins, New York.  
**Reference:**  
(a) Doctor John E. Stillwell, *Captain Jeremiah Stillwell, Anne Stillwell Britton, Alice Stillwell Holmes, Mary Stillwell Mott, Daniel Stillwell, John Stillwell: Children of Lieutenant Nicholas Stillwell and Appendix of Allied Families*, New York, 1931, p. 231.
- + 3149 ii **John W.<sup>8</sup> Turner** [36773], born 1827 in Hector, Tompkins, New York. He married **Catherine Mary (---)** [36775].
- 3150 iii **Lewis (James)<sup>8</sup> Turner** [36774], born<sup>47, 48</sup> 1833 in Michigan.
- + 3151 iv **William<sup>8</sup> Turner** [14988], born September 1835 in Michigan. He married **Louisa (---)** [36781].
- 3152 v **Matilda<sup>8</sup> Turner** [36776], born<sup>49</sup> 1839 in Michigan.
- 3153 vi **Helen<sup>8</sup> Turner** [14989], born<sup>50, 51</sup> 1846 in Chesterfield, Macomb, Michigan.  
**Reference:**  
(a) Doctor John E. Stillwell, *Captain Jeremiah Stillwell, Anne Stillwell Britton, Alice Stillwell Holmes, Mary Stillwell Mott, Daniel Stillwell, John Stillwell: Children of Lieutenant Nicholas Stillwell and Appendix of Allied Families*, New York, 1931, p. 231.
- 3154 vii **Stephen H.<sup>8</sup> Turner** [36777], born<sup>52, 53</sup> 1848 in Chesterfield, Macomb, Michigan.
- 3155 viii **Dennis<sup>8</sup> Turner** [36778], born<sup>54, 55</sup> 1853 in Chesterfield, Macomb, Michigan.
- 3156 ix **Mary E.<sup>8</sup> Turner** [36791], born 8 April 1833; died<sup>56</sup> 18 September 1854 in Chesterfield, Macomb, Michigan.

---

<sup>47</sup>US Census Bureau, *1850 Michigan Federal Census* (National Archive Roll No. M432\_357, p. 99). He was living with his parents in Chesterfield, Macomb County.

<sup>48</sup>US Census Bureau, *1910 Michigan Federal Census* (National Archive Roll No. T624\_653, ED 30, p. 148A). He was enumerated with the household of his brother, William, in Leoni, Jackson County.

<sup>49</sup>US Census Bureau, *1850 Michigan Federal Census* (National Archive Roll No. M432\_357, p. 99). She was living with her parents in Chesterfield, Macomb County.

<sup>50</sup>US Census Bureau, *1860 Michigan Federal Census* (National Archive Roll No. M653\_553, p. 500). She was living with her parents in Chesterfield, Macomb County.

<sup>51</sup>US Census Bureau, *1870 Michigan Federal Census* (National Archive Roll No. M593\_679, p. 294). She was living with her mother in Leoni, Jackson County.

<sup>52</sup>US Census Bureau, *1850 Michigan Federal Census* (National Archive Roll No. M432\_357, p. 99). He was living with his parents in Chesterfield, Macomb County.

<sup>53</sup>US Census Bureau, *1860 Michigan Federal Census* (National Archive Roll No. M653\_553, p. 500). He was living with his parents in Chesterfield, Macomb County.

<sup>54</sup>Ibid., He was living with his parents in Chesterfield, Macomb County.

<sup>55</sup>US Census Bureau, *1870 Michigan Federal Census* (National Archive Roll No. M593\_679, p. 294). He was living with his mother in Leoni, Jackson County.

<sup>56</sup>*Hart Cemetery: Transcription and notes from Robert L. DeWees, May, 1970, n.d., <<http://www.ole.net/~maggie/macomb/hart.htm>> (January 17, 2006).*

1347. **Jane Q.**<sup>7</sup> **Stillwell** [14990] (James<sup>6</sup>, Thomas<sup>5</sup>, Thomas<sup>4</sup>, John<sup>3</sup>, Richard<sup>2</sup>, Nicholas<sup>1</sup>), born<sup>57, 58, 59</sup> 27 September 1809 in Hector, Tompkins, New York; died 18 May 1903 in Hector, Schuyler, New York; buried<sup>60</sup> after 18 May 1903 in Hector, Schuyler, New York. She married (1) in 1829/1835 in Hector, Tompkins, New York **Davenport Sigsbee** [14991]; (2) on 20 June 1849 in Wisconsin **Lewis Robnison** [14992], born<sup>61, 62, 63</sup> 1 October 1811 in New York; died 24 April 1899 in Hector, Schuyler, New York; buried<sup>64</sup> after 24 April 1899 in Hector, Schuyler, New York.

### Notes for Jane Q. Stillwell

#### **Reference:**

- (a) Doctor John E. Stillwell, *Captain Jeremiah Stillwell, Anne Stillwell Britton, Alice Stillwell Holmes, Mary Stillwell Mott, Daniel Stillwell, John Stillwell: Children of Lieutenant Nicholas Stillwell and Appendix of Allied Families*, page 231.

### Notes for Davenport Sigsbee

#### **Reference:**

- (a) Doctor John E. Stillwell, *Captain Jeremiah Stillwell, Anne Stillwell Britton, Alice Stillwell Holmes, Mary Stillwell Mott, Daniel Stillwell, John Stillwell: Children of Lieutenant Nicholas Stillwell and Appendix of Allied Families*, New York, 1931, p. 231.

### Notes for Lewis Robison

#### **Reference:**

- (a) Doctor John E. Stillwell, *Captain Jeremiah Stillwell, Anne Stillwell Britton, Alice Stillwell Holmes, Mary Stillwell Mott, Daniel Stillwell, John Stillwell: Children of Lieutenant Nicholas Stillwell and Appendix of Allied Families*, New York, 1931, p. 231.

Children of Jane Stillwell and Davenport Sigsbee were as follows:

- 3157 i **Helen**<sup>8</sup> **Sigsbee** [14993], born 1825/1835 in Hector, Tompkins, New York.  
**Reference:**  
(a) Doctor John E. Stillwell, *Captain Jeremiah Stillwell, Anne Stillwell Britton, Alice Stillwell Holmes, Mary Stillwell Mott, Daniel Stillwell, John Stillwell: Children of Lieutenant Nicholas Stillwell and Appendix of Allied Families*, New York, 1931, p. 232.
- + 3158 ii **Mary**<sup>8</sup> **Sigsbee** [14994], born 1846 in Hector, Tompkins, New York. She married **Leroy Lovelace** [14996].
- 3159 iii **Frank**<sup>8</sup> **Sigsbee** [20482], born<sup>65, 66</sup> 1848 in Hector, Tompkins, New York.

---

<sup>57</sup>US Census Bureau, *1850 New York Federal Census* (National Archives Roll M432\_606, page 337; dwelling no. 75 and family no. 75). She was residing with her husband in Enfield, Tompkins County.

<sup>58</sup>US Census Bureau, *1860 Wisconsin Federal Census* (National Archive Roll No. M653-1415, p. 154). She was living with her family in the Marion Post Office area of Randall, Kenosha County.

<sup>59</sup>US Census Bureau, *1880 Wisconsin Federal Census* (Family History Library Film No. 1255431; National Archives Film T9-1431, p. 106C). She was residing with her family at Randall, Kenosha County.

<sup>60</sup>Helena Howard, *Mecklenburg Cemetery, Town of Hector, Schuyler Co., NY*, n.d., <<http://www.rootsweb.com/~nyscuy/mecklen1.html>> (6 April 2003).

<sup>61</sup>US Census Bureau, *1850 New York Federal Census* (National Archives Roll M432\_606, page 337; dwelling no. 75 and family no. 75). He was residing with his family in Enfield, Tompkins County. He was a farmer owning real estate valued at \$700. He was previously married and the children by that marriage were residing with him and Jane. They included Sarah E. (age 12), Josephine (age 10), John W. (age 8), and Jane A. (age 6). It appears that a sister, Mary (age 47), was residing with the family.

<sup>62</sup>US Census Bureau, *1860 Wisconsin Federal Census* (National Archive Roll No. M653-1415, p. 154). He was living with his family in the Marion Post Office area of Randall, Kenosha County.

<sup>63</sup>*1880 Wisconsin Federal Census* (Family History Library Film No. 1255431; National Archives Film T9-1431, p. 106C). He was a farmer residing in Randall, Kenosha County.

<sup>64</sup>Howard. The tombstone inscription was transcribed as "Rolison Louis".

<sup>65</sup>US Census Bureau, *1860 Wisconsin Federal Census* (National Archive Roll No. M653-1415, p. 154). He was living with his mother and stepfather in the Marion Post Office area of Randall, Kenosha County.

<sup>66</sup>US Census Bureau, *1880 Wisconsin Federal Census* (Family History Library Film No. 1255431; National Archive Roll No. T9-1431, p. 106C). He was helping on the farm of his parents at Randall, Kenosha County.

Children of Jane Q. Stillwell and Lewis Robinson were as follows:

- 3160 i **George<sup>8</sup> Robinson** [16553], born<sup>67</sup> 1853 in Wisconsin.
- 3161 ii **Dora or Sarah<sup>8</sup> Robinson** [14995], born<sup>68</sup> 1 September 1855 in Wisconsin.

**Reference:**

- (a) Doctor John E. Stillwell, *Captain Jeremiah Stillwell, Anne Stillwell Britton, Alice Stillwell Holmes, Mary Stillwell Mott, Daniel Stillwell, John Stillwell: Children of Lieutenant Nicholas Stillwell and Appendix of Allied Families*, New York, 1931, p. 232.

1348. **Matilda<sup>7</sup> Stillwell** [14997] (James<sup>6</sup>, Thomas<sup>5</sup>, Thomas<sup>4</sup>, John<sup>3</sup>, Richard<sup>2</sup>, Nicholas<sup>1</sup>), born<sup>69,70</sup> 12 August 1812 in Hector, Tompkins, New York. She married (1) on 5 March 1836 in Hector, Tompkins, New York **Abraham Van Gasbeck** [14998], born<sup>71</sup> 1809 in New York; died<sup>72</sup> before 1861 in Enfield, Tompkins, County; (2) after 1850 in Hector, Tompkins, New York **Solomon Dunham** [15001], born<sup>73</sup> 1797 in New York.

**Notes for Matilda Stilwell**

**Reference:**

- (a) Doctor John E. Stillwell, *Captain Jeremiah Stillwell, Anne Stillwell Britton, Alice Stillwell Holmes, Mary Stillwell Mott, Daniel Stillwell, John Stillwell: Children of Lieutenant Nicholas Stillwell and Appendix of Allied Families*, New York, 1931, p. 232.

**Notes for Abraham Van Gasbeck**

**Reference:**

- (a) Doctor John E. Stillwell, *Captain Jeremiah Stillwell, Anne Stillwell Britton, Alice Stillwell Holmes, Mary Stillwell Mott, Daniel Stillwell, John Stillwell: Children of Lieutenant Nicholas Stillwell and Appendix of Allied Families*, New York, 1931, p. 232.

**Notes for Solomon Dunham**

**Reference:**

- (a) Doctor John E. Stillwell, *Captain Jeremiah Stillwell, Anne Stillwell Britton, Alice Stillwell Holmes, Mary Stillwell Mott, Daniel Stillwell, John Stillwell: Children of Lieutenant Nicholas Stillwell and Appendix of Allied Families*, New York, 1931, p. 232.

Children of Matilda Stillwell and Abraham Van Gasbeck were as follows:

- 3162 i **Mary<sup>8</sup> Van Gasbeck** [16552], born<sup>74</sup> 1838 in Hector, Tompkins, New York.
- 3163 ii **Sarah<sup>8</sup> Van Gasbeck** [14999], born<sup>75,76</sup> 23 March 1847 in Hector, Tompkins, New York; died May 1875 in Hector, Schuyler, New York. She married in 1865 in Hector, Schuyler,

---

<sup>67</sup>US Census Bureau, *1860 Wisconsin Federal Census* (National Archive Roll No. M653-1415, p. 154). He was living with his parents in the Marion Post Office area of Randall, Kenosha County.

<sup>68</sup>Ibid., She was living with her parents in the Marion Post Office area of Randall, Kenosha County.

<sup>69</sup>US Census Bureau, *1850 New York Federal Census* (National Archive Roll No. M432\_606, p. 400). She was living with her family in the household of her in-laws, William and Mary Van Gasbeck, in Hector, Tompkins County.

<sup>70</sup>US Census Bureau, *1870 New York Federal Census* (National Archive Roll No. M593\_914, p. 66). She was living with her husband in the Millport Post Office area of Catlin, Chemung County.

<sup>71</sup>US Census Bureau, *1850 New York Federal Census* (National Archive Roll No. M432\_606, p. 400). He was living with his family in the household of his parents, William and Mary Van Gasbeck, in Hector, Tompkins County.

<sup>72</sup>*Intestate Estates of Tompkins Co. NY 1850-1875*, n. d., <<http://www.rootsweb.com/~nytompki/twill002.htm#VAN%0620GASBECK>> (January 19, 2006). "Enfield, NY, Probate April 26, 1861; VAN GANSBECK, Abram (Writing unclear); Widow, Matilda, Adm.; \_daus., Sarah C. and Martha Jane, minors; Co-Adm. James STILLWELL".

<sup>73</sup>US Census Bureau, *1870 New York Federal Census* (National Archive Roll No. M593\_914, p. 66). He was living with his wife in the Millport Post Office area of Catlin, Chemung County. He was a farmer who owned real estate valued at \$1,200 and personal property valued at \$800.

<sup>74</sup>US Census Bureau, *1850 New York Federal Census* (National Archive Roll No. M432\_606, p. 400). She was living with her parents in the household of her maternal grandparents, William and Mary Van Gasbeck, in Hector, Tompkins County.

<sup>75</sup>Ibid., She was living with her parents in the household of her maternal grandparents, William and Mary Van Gasbeck, in Hector, Tompkins County.

<sup>76</sup>US Census Bureau, *1870 New York Federal Census* (National Archive Roll No. M593\_914, p. 65). She was living with her husband in Catlin, Chemung County.

New York **Charles King** [15002], born<sup>77</sup> 1844 in New York.

**Reference:**

(a) Doctor John E. Stillwell, *Captain Jeremiah Stillwell, Anne Stillwell Britton, Alice Stillwell Holmes, Mary Stillwell Mott, Daniel Stillwell, John Stillwell: Children of Lieutenant Nicholas Stillwell and Appendix of Allied Families*, New York, 1931, p. 232.

3164    iii

**Martha<sup>8</sup> Van Gasbeck** [15000], born<sup>78</sup> 11 April 1849 in Hector, Tompkins, New York.

**Reference:**

(a) Doctor John E. Stillwell, *Captain Jeremiah Stillwell, Anne Stillwell Britton, Alice Stillwell Holmes, Mary Stillwell Mott, Daniel Stillwell, John Stillwell: Children of Lieutenant Nicholas Stillwell and Appendix of Allied Families*, New York, 1931, p. 232.

1350. **Isaac<sup>7</sup> Stillwell** [15289] (Cornelius<sup>6</sup>, Thomas<sup>5</sup>, Thomas<sup>4</sup>, John<sup>3</sup>, Richard<sup>2</sup>, Nicholas<sup>1</sup>), born before 2 July 1778 in Ulster County, New York; christened<sup>79</sup> 2 July 1778 in New Paltz, Ulster, New York. He married about 1800 in Rochester, Ulster, New York **Maria Hornbeck** [15301], born 1782 in New York.

**Notes for Isaac Stillwell**

**References:**

- (a) Doctor John E. Stillwell, *Captain Jeremiah Stillwell, Anne Stillwell Britton, Alice Stillwell Holmes, Mary Stillwell Mott, Daniel Stillwell, John Stillwell: Children of Lieutenant Nicholas Stillwell and Appendix of Allied Families*, New York, 1931, p. 244.
- (b) US Census Bureau, *1850 New York Federal Census: Tompkins County, Caroline*, p. 15. He was a farmer born in 1778.

**Misc:**

*Reference (a) above p. 244;* He was residing in Caroline, Tompkins County in 1843.

**Notes for Maria Hornbeck**

**References:**

- (a) Doctor John E. Stillwell, *Captain Jeremiah Stillwell, Anne Stillwell Britton, Alice Stillwell Holmes, Mary Stillwell Mott, Daniel Stillwell, John Stillwell: Children of Lieutenant Nicholas Stillwell and Appendix of Allied Families*, New York, 1931, p. 244.
- (b) US Census Bureau, *1850 New York Federal Census: Tompkins County, Caroline*, p. 15. She was a born in 1782.

Children of Isaac Stillwell and Maria Hornbeck were as follows:

3165    i        **Cornelius<sup>8</sup> Stillwell** (Doctor)<sup>80</sup> [15302], born 31 January 1803 in Ulster, New York; christened 27 March 1803 in Rochester, Ulster, New York. He married in 1850/1860 in Caroline, Tompkins, New York **Sarah (---)** [15374], born 1818 in New York.

**References:**

- (a) Doctor John E. Stillwell, *Captain Jeremiah Stillwell, Anne Stillwell Britton, Alice Stillwell Holmes, Mary Stillwell Mott, Daniel Stillwell, John Stillwell: Children of Lieutenant Nicholas Stillwell and Appendix of Allied Families*, New York, 1931, p. 244.
- (b) US Census Bureau, *1850 New York Federal Census: Tompkins County, Caroline*, p. 15. He was a physician born in 1802.
- (c) US Census Bureau, *1860 New York Census: Tompkins County, Caroline*, p. 757. He was a physician born in 1805. Sarah was born in 1818.

---

<sup>77</sup>US Census Bureau, *1870 New York Federal Census* (National Archive Roll No. M593\_\_914, p. 65). He was living with his wife in Catlin, Chemung County. He was a farmer who owned real estate valued at \$550.

<sup>78</sup>US Census Bureau, *1850 New York Federal Census* (National Archive Roll No. M432\_606, p. 400). She was living with her parents in the household of her maternal grandparents, William and Mary Van Gasbeck, in Hector, Tompkins County.

<sup>79</sup>Lorenzo B. Decker, *Lorenzo B. Decker - Research By*. Extracted from a Family Group Sheet - Member Submission To The LDS Church. Lorenzo B. Decker, Box 72, Snowflake, Arizona 85937.

<sup>80</sup>The Church of Jesus Christ of Latter Day Saints, *International Genealogical Index (7274507/95)*; available at the LDS Family History Library, Salt Lake City, Utah.

- 3166 ii **Maria**<sup>8</sup> **Stillwell** [15303], born about 1804 in Ulster County, New York.  
**Reference:**  
(a) Doctor John E. Stillwell, *Captain Jeremiah Stillwell, Anne Stillwell Britton, Alice Stillwell Holmes, Mary Stillwell Mott, Daniel Stillwell, John Stillwell: Children of Lieutenant Nicholas Stillwell and Appendix of Allied Families*, New York, 1931, p. 244.
- 3167 iii **Rachel Heath**<sup>8</sup> **Stillwell** [15029], born 1814 in Tompkins County, New York. She married (1) **Morgan Lewis Stillwell**[15028] (See No. 3071 this volume and Volume 3.); and (2) in New York **David J. Heath** [15307].  
*Author's note:* See Morgan Lewis Stillwell (No. 3071 Volume 3) for the descendant line and notes for Rachel Heath Stillwell.
- 3168 iv **Elmira**<sup>8</sup> **Stillwell** [15305], born about 1808 in Tompkins County, New York.  
**Reference:**  
(a) Doctor John E. Stillwell, *Captain Jeremiah Stillwell, Anne Stillwell Britton, Alice Stillwell Holmes, Mary Stillwell Mott, Daniel Stillwell, John Stillwell: Children of Lieutenant Nicholas Stillwell and Appendix of Allied Families*, New York, 1931, p. 245.
- 3169 v **Anne**<sup>8</sup> **Stillwell** [15306], born about 1810 in Tompkins County, New York.  
**Reference:**  
(a) Doctor John E. Stillwell, *Captain Jeremiah Stillwell, Anne Stillwell Britton, Alice Stillwell Holmes, Mary Stillwell Mott, Daniel Stillwell, John Stillwell: Children of Lieutenant Nicholas Stillwell and Appendix of Allied Families*, New York, 1931, p. 245.

1351. **Thomas**<sup>7</sup> **Stillwell** [15290] (Cornelius<sup>6</sup>, Thomas<sup>5</sup>, Thomas<sup>4</sup>, John<sup>3</sup>, Richard<sup>2</sup>, Nicholas<sup>1</sup>), born before 12 January 1783 in Ulster County, New York; christened<sup>81</sup> 12 January 1783 in Rochester, Ulster, New York. He married about 1820 in Neversink, Sullivan, New York **Sarah** (---) [15311], born 1790 in New York.

#### Notes for Thomas Stillwell

##### **References:**

- (a) US Census Bureau, *1850 New York Federal Census: Sullivan County, Neversink*, p. 230. He was a farmer born in 1783.

“In 1837, Thomas Stillwell and Sarah, his wife, of the Town of Neversink, Sullivan Co., N.Y., sold to David A. Hasbrouck, on-sixth part of a farm lying in Rochester, Ulster Co., N.Y., then in the possession of Cornelius Stillwell, etc.” (Doctor John E. Stillwell, *Captain Jeremiah Stillwell, Anne Stillwell Britton, Alice Stillwell Holmes, Mary Stillwell Mott, Daniel Stillwell, John Stillwell: Children of Lieutenant Nicholas Stillwell and Appendix of Allied Families*, New York, 1931, p. 245).

#### Notes for Sarah (---)

##### **References:**

- (a) Doctor John E. Stillwell, *Captain Jeremiah Stillwell, Anne Stillwell Britton, Alice Stillwell Holmes, Mary Stillwell Mott, Daniel Stillwell, John Stillwell: Children of Lieutenant Nicholas Stillwell and Appendix of Allied Families*, New York, 1931, p. 245.
- (b) US Census Bureau, *1850 New York Federal Census: Sullivan County, Neversink*, p. 230.

Children of Thomas Stillwell and Sarah (---) were as follows:

- + 3170 i **Peter or Praeter**<sup>8</sup> **Stillwell** [15376], born 1830 in Neversink, Sullivan, New York. He married about 1852 in New York **Mary or Mariah J.** (---) [22514].

<sup>8181</sup>Lorenzo B. Decker, *Lorenzo B. Decker - Research By*. Extracted from a Family Group Sheet - Member Submission To The LDS Church. Lorenzo B. Decker, Box 72, Snowflake, Arizona 85937.

1352. **James (Isaac)<sup>7</sup> Stillwell<sup>82, 83</sup>** [15291] (Cornelius<sup>6</sup>, Thomas<sup>5</sup>, Thomas<sup>4</sup>, John<sup>3</sup>, Richard<sup>2</sup>, Nicholas<sup>1</sup>), born before 11 May 1791 in Rochester Township, Ulster, New York. He married<sup>84</sup> about 1820/1822 in Lancaster County, Pennsylvania **Eleanora Leslie<sup>85</sup>** [21469], born 26 May 1810 in Lancaster County, Pennsylvania, daughter of Benjamin Leslie [21468] and Katharine Stober [21467].

### Notes for James Stillwell

#### References:

- (a) Doctor John E. Stillwell, *Captain Jeremiah Stillwell, Anne Stillwell Britton, Alice Stillwell Holmes, Mary Stillwell Mott, Daniel Stillwell, John Stillwell: Children of Lieutenant Nicholas Stillwell and Appendix of Allied Families*, New York, 1931, pp. 244-245.
- (b) US Census Bureau, *1850 Pennsylvania Federal Census: Lancaster County, Earl*, p. 218.
- (c) US Census Bureau, *1860 Pennsylvania Federal Census: Lancaster County, Earl*, p. 131.

#### Misc:

Reference (a) above p. 245; Doctor John E. Stillwell wrote: "He was living in 1890, at Hinkletown, Lancaster Co., Pa.\*\* [per William H. Stillwell]."

Children of James Stillwell were as follows:

- + 3171 i **Cornelius<sup>8</sup> Stillwell** [15312], born 26 March 1823 in Earl, Lancaster, Pennsylvania; died 7 March 1875 in Salisbury Township, Lancaster, Pennsylvania Pennsylvania; buried March 1875 in Salisbury Township, Lancaster, Pennsylvania. He married **Rebecca Moyer** [31972].
- + 3172 ii **Maria Louisa<sup>8</sup> Stillwell** [15314], born 26 June 1827 in Lancaster County, Pennsylvania; died 30 August 1860 in Earl Township, Lancaster, Pennsylvania; buried after 30 August 1860 in Ephrata Township, Lancaster, Pennsylvania. She married **Levi Sensenig** [21452].
- 3173 iii **James I.<sup>8</sup> Stillwell** [32644], born 1827 in Pennsylvania.
- + 3174 iv **John<sup>8</sup> Stillwell** [15320], born 1827/1828 in Pennsylvania. He married unknown.
- + 3175 v **Cyrus<sup>8</sup> Stillwell** [15315], born 1829 in Earl Township, Lancaster, Pennsylvania. He married **Leah (---)** [32649].
- 3176 vi **Elizabeth (DeWolf) Stillwell<sup>86</sup>** [15317], born<sup>87, 88</sup> 10 February 1831 in Pennsylvania; died 31 January 1917. She married **Martin Miller<sup>89, 90</sup>** [21466], born 23 August 1823 in Manheim Township, Pennsylvania; died 28 August 1901 in Lititz, Pennsylvania

#### References:

- (a) Doctor John E. Stillwell, *Captain Jeremiah Stillwell, Anne Stillwell Britton, Alice Stillwell Holmes, Mary Stillwell Mott, Daniel Stillwell, John Stillwell: Children of Lieutenant Nicholas Stillwell and Appendix of Allied Families*, New York, 1931, p. 245.
- (b) US Census Bureau, *1860 Pennsylvania Census: Lancaster County, Earl*, p. 131.

**Author's note:** There is a strong possibility that the housekeeper, Elizabeth Shirk, enumerated with Martin Miller in the 1880 Federal Census, is Elizabeth Stillwell. Additional research is required to confirm and/or refute this assertion.

---

<sup>82</sup>Greg H. Stilwell, *Greg H. Stilwell - Research By*, Letter dated 8 September 2002. (Greg H. Stilwell, 126 Freedom Valley Circle, Coatesville, Pennsylvania 19320-1355).

<sup>83</sup>US Census Bureau, *1870 Pennsylvania Federal Census: Lancaster County, Ephrata*, p. 81. He was enumerated under the given name of "Issac". He was living with two of his children, Elizabeth and Cyrus. Two grand daughters were also residing with him.

<sup>84</sup>Greg H. Stilwell, *Greg H. Stilwell - Research By*, (Greg H. Stilwell, 126 Freedom Valley Circle, Coatesville, Pennsylvania 19320-1355).

<sup>85</sup>Stilwell.

<sup>86</sup>Stilwell.

<sup>87</sup>US Census Bureau, *1850 Pennsylvania Federal Census: Lancaster County, Earl*, p. 218.

<sup>88</sup>US Census Bureau, *1870 Pennsylvania Federal Census: Lancaster County, Ephrata*, p. 81.

<sup>89</sup>Stilwell.

<sup>90</sup>US Census Bureau, *1880 Pennsylvania Federal Census* (Family History Library Film No. 1255140; National Archive Roll No. T9-1140, p. 343A). He was a 56 year old retired farmer residing at Lititz, Lancaster County. A housekeeper by the name of Elizabeth Shirk was living with him. His wife, Elizabeth, was not enumerated with him.,

- + 3177 vii **Samuel<sup>8</sup> Stillwell** [15313], born 1832 in Lancaster County, Pennsylvania; died 9 May 1864 in Fernandina, Florida. He married unknown.
- + 3178 viii **Isaac L. (DeWolf) Stillwell** [15316], born 16 April 1833 in Terre Hill, Pennsylvania; died 23 August 1923 in Ephrata, Lancaster, Pennsylvania. He married **Juliann or Julia A. Sheaffer** [32646].
- 3179 ix **Sarah<sup>8</sup> Stillwell**<sup>91</sup> [21465], born 28 March 1835 in Lancaster County, Pennsylvania; died 8 November 1837 in Lancaster County, Pennsylvania.
- 3180 x **Catharine<sup>8</sup> (DeWolf) Stillwell** [15318], born<sup>92</sup> 1841 in Pennsylvania.  
**References:**  
 (a) Doctor John E. Stillwell, *Captain Jeremiah Stillwell, Anne Stillwell Britton, Alice Stillwell Holmes, Mary Stillwell Mott, Daniel Stillwell, John Stillwell: Children of Lieutenant Nicholas Stillwell and Appendix of Allied Families*, New York, 1931, p. 245.  
 (b) US Census Bureau, *1860 Pennsylvania Federal Census: Lancaster County, Earl*, p. 131.
- 3181 xi **Margaret Ann<sup>8</sup> (DeWolf) Stillwell** [15319], born<sup>93</sup> 1845 in Pennsylvania.  
**References:**  
 (a) Doctor John E. Stillwell, *Captain Jeremiah Stillwell, Anne Stillwell Britton, Alice Stillwell Holmes, Mary Stillwell Mott, Daniel Stillwell, John Stillwell: Children of Lieutenant Nicholas Stillwell and Appendix of Allied Families*, New York, 1931, p. 245.  
 (b) US Census Bureau, *1860 Pennsylvania Federal Census: Lancaster County, Earl*, p. 131.

1353. **Stephen<sup>7</sup> Stillwell** [15292] (Cornelius<sup>6</sup>, Thomas<sup>5</sup>, Thomas<sup>4</sup>, John<sup>3</sup>, Richard<sup>2</sup>, Nicholas<sup>1</sup>), born<sup>94,95</sup> 12 November 1795 in Ulster County, New York; died 24 January 1882 in New Paltz, Ulster, New York; buried<sup>96</sup> January 1882 in New Paltz, Ulster, New York. He married in 1820/1824 in Ulster County, New York **Eliza Catharine Hasbrouck** [15329], born<sup>97</sup> 1 April 1803 in Ulster County, New York; died 2 January 1874 in New Paltz, Ulster, New York; buried<sup>98</sup> after 2 January 1874 in New Paltz, Ulster, New York.

#### **Notes for Stephen Stillwell**

##### **References:**

- (a) Doctor John E. Stillwell, *Captain Jeremiah Stillwell, Anne Stillwell Britton, Alice Stillwell Holmes, Mary Stillwell Mott, Daniel Stillwell, John Stillwell: Children of Lieutenant Nicholas Stillwell and Appendix of Allied Families*, New York, 1931, p. 244 and 246.
- (b) US Census Bureau, *1850 New York Federal Census: Ulster County, New Paltz*, p. 333. He was a farmer born in 1797.
- (c) *1855 New York State Census: Ulster County, New Paltz*, house 101. He was a 59 year old farmer who had resided in New Paltz for 22 years.
- (d) US Census Bureau, *1860 New York Federal Census: Ulster County, New Paltz*, p. 11. He was a 64 year old farmer.
- (e) *1865 New York State Census: Ulster County, New Paltz*. He was 69 years old.

#### **Notes for Eliza Catharine Hasbrouck**

##### **References:**

- (a) Doctor John E. Stillwell, *Captain Jeremiah Stillwell, Anne Stillwell Britton, Alice Stillwell Holmes, Mary*

<sup>91</sup>Greg H. Stilwell, *Greg H. Stilwell - Research By*, (Greg H. Stilwell, 126 Freedom Valley Circle, Coatesville, Pennsylvania 19320-1355).

<sup>92</sup>US Census Bureau, *1850 Pennsylvania Federal Census: Lancaster County, Earl*, p. 218.

<sup>93</sup>Ibid.

<sup>94,94</sup>Lorenzo B. Decker, *Lorenzo B. Decker - Research By*. Extracted from a Family Group Sheet - Member Submission To The LDS Church. Lorenzo B. Decker, Box 72, Snowflake, Arizona 85937.

<sup>95</sup>US Census Bureau, *1870 New York Federal Census* (National Archive Roll No. M593\_1107, p. 8). He was residing with his family in New Paltz, Ulster County. He was a farmer who owned real estate valued at \$4,500 and personal property valued at \$1,000.

<sup>96</sup>USGEN WEB Project, *New Paltz Cemeteries - New Paltz Rural Cemetery*, n.d., <www.usgenweb.org, (---)>.

<sup>97</sup>US Census Bureau, *1870 New York Federal Census* (National Archive Roll No. M593\_1107, p. 8). She was residing with her family in New Paltz, Ulster County.

<sup>98</sup>USGEN WEB Project, *New Paltz Cemeteries - New Paltz Rural Cemetery*, n.d., <www.usgenweb.org, (---)>. "Stillwell, Eliza C. Hasbrouck, w. of Stephen, Jan. 2, 1874, 70-9-3".

*Stillwell Mott, Daniel Stillwell, John Stillwell: Children of Lieutenant Nicholas Stillwell and Appendix of Allied Families*, New York, 1931, p. 244 and 246.

- (b) US Census Bureau, *1850 New York Federal Census: Ulster County, New Paltz*, p. 333. She was born in 1802.
- (c) *1855 New York State Census: Ulster County, New Paltz*, house 101. She was 52 years old and had resided in New Platz for 22 years.
- (d) US Census Bureau, *1860 New York Federal Census: Ulster County, New Paltz*, p. 11. She was born in 1803.
- (e) *1865 New York State Census: Ulster County, New Paltz*. She was a 62 year old dressmaker.

Children of Stephen Stillwell and Eliza Catharine Hasbrouck were as follows:

- + 3182 i **Cornelius<sup>8</sup> Stillwell** [15330], born 11 September 1825/1826 in Rochester, Ulster, New York. He married **Elmira Schriver** [15353].
- 3183 ii **Maria Blandina<sup>8</sup> Stillwell** [15331], born<sup>99</sup> 27 May 1827 in Rochester, Ulster, New York; christened 23 June 1827 in Rochester, Ulster, New York; died 1898 in New Paltz, Ulster, New York; buried 1898 in New Paltz, Ulster, New York.

**References:**

- (a) Doctor John E. Stillwell, *Captain Jeremiah Stillwell, Anne Stillwell Britton, Alice Stillwell Holmes, Mary Stillwell Mott, Daniel Stillwell, John Stillwell: Children of Lieutenant Nicholas Stillwell and Appendix of Allied Families*, New York, 1931, p. 246.
- (b) US Census Bureau, *1850 New York Federal Census: Ulster County, New Paltz*, p. 333. She was born in 1828.
- (c) *1855 New York State Census: Ulster County, New Paltz*, house 101. She was 28 years of age and had resided in New Paltz for 22 years.
- (d) US Census Bureau, *1860 New York Federal Census: Ulster County, New Paltz*, p. 11. She was born in 1829.
- (e) *1865 New York State Census: Ulster County, New Paltz*.
- + 3184 iii **Rachel<sup>8</sup> Stillwell** [15332], 4 January 1829 in Rochester, Ulster, New York; died 18 July 1894 in New Paltz, Ulster, New York; buried<sup>100</sup> after 18 July 1894 in New Paltz, Ulster, New York. She married **George Du Bois** [15355].
- + 3185 iv **Ann Maria<sup>8</sup> Stillwell** [15334], born 4 January 1832 in Rochester, Ulster, New York; died 1900/1910 in New Paltz, Ulster, New York; buried 1900/1010 in New Paltz, Ulster, New York. She married **David H. Jenkins** [15357].
- 3186 v **Sarah<sup>8</sup> Stillwell** [15333], born<sup>101</sup> 17 December 1833 in Rochester, Ulster, New York; christened 1 August 1834 in New Paltz, Ulster, New York.

**References:**

- (a) Doctor John E. Stillwell, *Captain Jeremiah Stillwell, Anne Stillwell Britton, Alice Stillwell Holmes, Mary Stillwell Mott, Daniel Stillwell, John Stillwell: Children of Lieutenant Nicholas Stillwell and Appendix of Allied Families*, New York, 1931, p. 246.
- (b) US Census Bureau, *1850 New York Federal Census: Ulster County, New Paltz*, p. 333. She was born in 1834 and was attending school.
- (c) *1855 New York State Census: Ulster County, New Paltz*, house 101. She was 21 years of age and had resided in New Paltz for 21 years.
- (d) US Census Bureau, *1860 New York Federal Census: Ulster County, New Paltz*, p. 11. She was born in 1835.
- (e) *1865 New York State Census: Ulster County, New Paltz*. She was 29 years of age and was employed as a dressmaker.
- (f) US Census Bureau, *1900 New York Federal Census: Ulster County, New Paltz*, ED 119, Sheet 24. She was born in December 1834.

**Misc:**

Reference (a) above p. 246; She was single and was residing in New Paltz in 1890.

<sup>99</sup>US Census Bureau, *1870 New York Federal Census* (National Archive Roll No. M593\_1107, p. 8). She was residing with her parents in New Paltz, Ulster County.

<sup>100</sup>Author's note. New Paltz Rural Cemetery. Her tombstone inscription gives her date of birth as April 5, 1829.

<sup>101</sup>Ibid.

- + 3187 vi **Benjamin Hasbrouck<sup>8</sup> Stillwell** [15335], born 30 July 1835 in New Paltz, Ulster, New York; christened 1 May 1836 in New Paltz, Ulster, New York; died before 1895 in Marbletown, Ulster, New York; buried before 1895 in Marbletown, Ulster, New York. He married **Maria S. Denton** [15365].
- 3188 vii **Alexander Hasbrouck<sup>8</sup> Stillwell** (Doctor) [15336], born 17 July 1837 in New Paltz, Ulster, New York; christened 4 February 1838 in New Paltz, Ulster, New York; died 7 November 1908 in Dwaarkill, Ulster, New York; buried 10 November 1908 in New Paltz, Ulster, New York.
- References:**
- (a) Doctor John E. Stillwell, *Captain Jeremiah Stillwell, Anne Stillwell Britton, Alice Stillwell Holmes, Mary Stillwell Mott, Daniel Stillwell, John Stillwell: Children of Lieutenant Nicholas Stillwell and Appendix of Allied Families*, New York, 1931, p. 246.
- (b) US Census Bureau, *1850 New York Federal Census: Ulster County, New Paltz*, p. 333. He was born in 1838 and was attending school.
- (c) *1855 New York State Census: Ulster County, New Paltz*, house 101. He was 16 years of age and had resided in New Paltz for 16 years.
- (d) US Census Bureau, *1900 New York Federal Census: Ulster County, New Paltz*, ED 1389, Sheet 11. He was born in 1840.
- 3189 viii **Eliza Catharine<sup>8</sup> Stillwell** [15337], born<sup>102</sup> 23 August 1839 in New Paltz, Ulster, New York; christened 5 April 1840 in New Paltz, Ulster, New York.
- References:**
- (a) Doctor John E. Stillwell, *Captain Jeremiah Stillwell, Anne Stillwell Britton, Alice Stillwell Holmes, Mary Stillwell Mott, Daniel Stillwell, John Stillwell: Children of Lieutenant Nicholas Stillwell and Appendix of Allied Families*, New York, 1931, p. 246.
- (b) US Census Bureau, *1850 New York Federal Census: Ulster County, New Paltz*, p. 333. She was born in 1840 and was attending school.
- (c) *1855 New York State Census: Ulster County, New Paltz*, house 101. She was 15 years of age and had resided in New Paltz for 15 years.
- (d) US Census Bureau, *1860 New York Federal Census: Ulster County, New Paltz*, p. 11. She was born in 1841.
- (e) *1865 New York State Census: Ulster County, New Paltz*. She was 23 years of age and was employed as a dressmaker.
- Misc:**
- Reference (a) above p. 246; She was living in Mongoup Valley, Sullivan County, New York in 1898.*
- + 3190 ix **Stephen Bruyn<sup>8</sup> Stillwell** [15338], born 23 September 1842 in New Paltz, Ulster, New York; christened 4 March 1843 in New Paltz, Ulster, New York. He married **Caroline Du Bois** 103[15340].

1358. **Lewis<sup>7</sup> Stillwell<sup>104</sup>** [15296] (Cornelius<sup>6</sup>, Thomas<sup>5</sup>, Thomas<sup>4</sup>, John<sup>3</sup>, Richard<sup>2</sup>, Nicholas<sup>1</sup>), born 1804/1807 in Ulster County, New York. He married<sup>105</sup> on 7 February 1823 in Rochester, Ulster, New York **Catharine D. Oosterhout** [15344], born<sup>106, 107, 108</sup> 10 July 1802 in Warwarsing, Ulster, New York; christened<sup>109</sup> 24 October 1802.

<sup>102</sup>US Census Bureau, *1870 New York Federal Census* (National Archive Roll No. M593\_1107, p. 8). She was residing with her parents in New Paltz, Ulster County.

<sup>103</sup>Mildred Neeley Oliver, *Mildred Neeley Oliver - Research By* (Mildred Neeley Oliver, 1902 South 4th East, Salt Lake City, Utah). Information was extracted from a Family Group Sheet - Member Submission To The LDS Church. Mildred Neeley Oliver is the 4th cousin 3 times removed from Lewis Stillwell.

<sup>104</sup> Oliver.

<sup>105</sup> Oliver.

<sup>106</sup> Oliver.

<sup>107</sup>US Census Bureau, *1860 New York Federal Census* (National Archive Roll No. M653\_871). She was living with her daughter Elizabeth in New Paltz, Ulster County.

<sup>108</sup>US Census Bureau, *1870 New York Federal Census* (National Archive Roll No. M593\_1107, p. 121). She was living in Rochester, Ulster County. Four of the Colwell children were living with her.

## Notes for Lewis Stillwell

### References:

- (a) Doctor John E. Stillwell, *Captain Jeremiah Stillwell, Anne Stillwell Britton, Alice Stillwell Holmes, Mary Stillwell Mott, Daniel Stillwell, John Stillwell: Children of Lieutenant Nicholas Stillwell and Appendix of Allied Families*, New York, 1931, p. 244 and 246.
- (b) US Census Bureau, *1850 New York Federal Census: Ulster County, Rochester*, p. 343. He was a farmer born in 1803.

## Notes for Catharine D. Oosterhout

### References:

- (a) Doctor John E. Stillwell, *Captain Jeremiah Stillwell, Anne Stillwell Britton, Alice Stillwell Holmes, Mary Stillwell Mott, Daniel Stillwell, John Stillwell: Children of Lieutenant Nicholas Stillwell and Appendix of Allied Families*, New York, 1931, p. 244 and 246.
- (b) US Census Bureau, *1880 New York Federal Census: Ulster County, Rochester*, ED145, Sheet 24. She was 78 years old and was living with her son, Isaac. She was enumerated as "Smitt, Catherine".

Children of Lewis Stillwell and Catharine D. Oosterhout were as follows:

- 3191 i **Maria<sup>8</sup> Stillwell** [15343], born about 1826 in Rochester, Ulster, New York.  
**Reference:**  
(a) Doctor John E. Stillwell, *Captain Jeremiah Stillwell, Anne Stillwell Britton, Alice Stillwell Holmes, Mary Stillwell Mott, Daniel Stillwell, John Stillwell: Children of Lieutenant Nicholas Stillwell and Appendix of Allied Families*, New York, 1931, p. 246.
- + 3192 i **Catharine Davis<sup>8</sup> Stillwell** [15345], born 2 August 1828 in Rochester, Ulster, New York; christened 3 August 1828 in Rochester, Ulster, New York; died 1865/7180 in Rochester, Ulster, County. She married **George Colwell** [35857].
- 3193 ii **Isaac Lewis<sup>8</sup> Stillwell<sup>110</sup>** [15346], born 28 May 1830 in Rochester, Ulster, New York; died 4 June 1831 in Marbletown, Ulster, New York; buried<sup>111</sup> June 1831 in Marbletown, Ulster, New York.  
**Reference:**  
(a) Doctor John E. Stillwell, *Captain Jeremiah Stillwell, Anne Stillwell Britton, Alice Stillwell Holmes, Mary Stillwell Mott, Daniel Stillwell, John Stillwell: Children of Lieutenant Nicholas Stillwell and Appendix of Allied Families*, New York, 1931, p. 246.
- + 3194 iii **Elizabeth<sup>8</sup> Stillwell** [15347], born 14 April 1832 in Rochester, Ulster, New York; christened 2 November 1832 in Rochester, Ulster, New York. She married **Jacob M. Hendricks** [35856].
- + 3195 iv **James Lewis<sup>8</sup> Stillwell** [15348], born 22 June 1834 in Rochester, Ulster, New York; christened 5 October 1834 in Rochester, Ulster, New York. He married **Louisa Jane Decker**[15112373].
- 3196 v **Mary Ann<sup>8</sup> Stillwell<sup>113</sup>** [15349], born 4 December 1836 in Rochester, Ulster, New York.  
(a) Doctor John E. Stillwell, *Captain Jeremiah Stillwell, Anne Stillwell Britton, Alice Stillwell Holmes, Mary Stillwell Mott, Daniel Stillwell, John Stillwell: Children of Lieutenant Nicholas Stillwell and Appendix of Allied Families*, New York, 1931, p. 246.
- 3197 vi **Frances Louisa<sup>8</sup> Stillwell<sup>114</sup>** [15350], born 21 April 1839 in Rochester, Ulster, New York; christened 3 August 1839 in Rochester, Ulster, New York.  
**References:**

---

<sup>109</sup>Mildred Neeley Oliver, *Mildred Neeley Oliver - Research By* (Mildred Neeley Oliver, 1902 South 4th East, Salt Lake City, Utah). Information was extracted from a Family Group Sheet - Member Submission To The LDS Church.

<sup>110</sup>Oliver.

<sup>111</sup>USGEN WEB Project, *Town of Marbletown, Ulster County, New York Cemeteries*, n.d., <www.usgenweb.org, (---)>. "Kyserike Cemetery".

<sup>112</sup>Ibid.

<sup>113</sup>Ibid.

<sup>114</sup>Ibid.

- (a) Doctor John E. Stillwell, *Captain Jeremiah Stillwell, Anne Stillwell Britton, Alice Stillwell Holmes, Mary Stillwell Mott, Daniel Stillwell, John Stillwell: Children of Lieutenant Nicholas Stillwell and Appendix of Allied Families*, New York, 1931, p. 246.
- (b) *Records Of The Methodist Church – Marbletown*. Family History Library Film No. 0514680 available at the Family History Library in Salt Lake City, Utah.
- (c) US Census Bureau, *1860 New York Federal Census: Ulster County, Gardiner*, p. 130. She was born in 1839

**Baptism:**

Reference (a) and (b) above.

- + 3198   viii   **Isaac Jacob<sup>8</sup> Stillwell** [15351], born 7 September 1841 in Rochester, Ulster, New York; christened 6 August 1842 in Rochester, Ulster, New York; died before 1910 in Ulster County, New York; buried before 1910 in Ulster County, New York. He married (1) **Mary (---)** [15379]; (2) **Anna or Annie (---)** [15381].
- 3199   viii   **Sarah Chambers<sup>8</sup> Stillwell<sup>15</sup>** [15352], born April 1844 in Rochester, Ulster, New York; christened 21 August 1847 in Rochester, Ulster, New York.

**References:**

- (a) Doctor John E. Stillwell, *Captain Jeremiah Stillwell, Anne Stillwell Britton, Alice Stillwell Holmes, Mary Stillwell Mott, Daniel Stillwell, John Stillwell: Children of Lieutenant Nicholas Stillwell and Appendix of Allied Families*, New York, 1931, p. 246.
- (b) US Census Bureau, *1850 New York Federal Census: Ulster County, Rochester*, p. 313. She was born in 1844

1359. **Maria<sup>7</sup> Stillwell** [15297] (Cornelius<sup>6</sup>, Thomas<sup>5</sup>, Thomas<sup>4</sup>, John<sup>3</sup>, Richard<sup>2</sup>, Nicholas<sup>1</sup>), born 1804/1807 in Ulster County, New York. She married **Isaac Swan** [15298].

**Notes for Maria Stillwell**

**Reference:**

- (a) Doctor John E. Stillwell, *Captain Jeremiah Stillwell, Anne Stillwell Britton, Alice Stillwell Holmes, Mary Stillwell Mott, Daniel Stillwell, John Stillwell: Children of Lieutenant Nicholas Stillwell and Appendix of Allied Families*, New York, 1931, p. 244.

**Notes for Isaac Swan**

**Reference:**

- (a) Doctor John E. Stillwell, *Captain Jeremiah Stillwell, Anne Stillwell Britton, Alice Stillwell Holmes, Mary Stillwell Mott, Daniel Stillwell, John Stillwell: Children of Lieutenant Nicholas Stillwell and Appendix of Allied Families*, New York, 1931, p. 244.

Children of Maria Stillwell and Isaac Swan were as follows:

- 3200   i       **Isaac<sup>8</sup> Swan** [15299].  
**Reference:**  
(a) Doctor John E. Stillwell, *Captain Jeremiah Stillwell, Anne Stillwell Britton, Alice Stillwell Holmes, Mary Stillwell Mott, Daniel Stillwell, John Stillwell: Children of Lieutenant Nicholas Stillwell and Appendix of Allied Families*, New York, 1931, p. 244.
- 3201   ii      **Cornelius<sup>8</sup> Swan** [15300].  
**Reference:**  
(a) Doctor John E. Stillwell, *Captain Jeremiah Stillwell, Anne Stillwell Britton, Alice Stillwell Holmes, Mary Stillwell Mott, Daniel Stillwell, John Stillwell: Children of Lieutenant Nicholas Stillwell and Appendix of Allied Families*, New York, 1931, p. 244.

---

<sup>115</sup>USGEN WEB Project, *Town of Marbletown, Ulster County, New York Cemeteries*, n.d., <[www.usgenweb.org](http://www.usgenweb.org), (---)>. "Kyserike Cemetery".

1360. **Elizabeth**<sup>7</sup> **Winter** [4441] (Daniel<sup>6</sup>, Deborah<sup>5</sup> Stillwell, Joseph<sup>4</sup>, John<sup>3</sup>, Richard<sup>2</sup>, Nicholas<sup>1</sup>), born about 1777 in Middletown, Monmouth, New Jersey. She married on 1 September 1798 in Middletown, Monmouth, New Jersey **John W. Mulligan** [4442], born 1774.

#### Notes for Elizabeth Winter

##### **Reference:**

(a) Doctor John E. Stillwell, *Genealogy of The Stillwell Family: Captain Richard Stillwell and His Descendants*, New York, 1930.

#### Notes for John W. Mulligan

##### **Reference:**

(a) Doctor John E. Stillwell, *Genealogy of The Stillwell Family: Captain Richard Stillwell and His Descendants*, New York, 1930.

Children of Elizabeth Winter and John W. Mulligan were as follows:

- 3202 i **Frances Maria**<sup>8</sup> **Mulligan** [4443], born 10 July 1799 in Middletown, Monmouth, New Jersey.  
**Reference:**  
(a) Doctor John E. Stillwell, *Genealogy of The Stillwell Family: Captain Richard Stillwell and His Descendants*, New York, 1930.
- 3203 ii **Steuben**<sup>8</sup> **Mulligan** [4444], born 28 February 1801 in Middletown, Monmouth, New Jersey.  
**Reference:**  
(a) Doctor John E. Stillwell, *Genealogy of The Stillwell Family: Captain Richard Stillwell and His Descendants*, New York, 1930.
- 3204 iii **Clementine**<sup>8</sup> **Mulligan** [4445], born 10 July 1802.  
**Reference:**  
(a) Doctor John E. Stillwell, *Genealogy of The Stillwell Family: Captain Richard Stillwell and His Descendants*, New York, 1930.
- 3205 iv **Elizabeth**<sup>8</sup> **Mulligan** [4446], born 27 September 1803 in Middletown, Monmouth, New Jersey.  
**Reference:**  
(a) Doctor John E. Stillwell, *Genealogy of The Stillwell Family: Captain Richard Stillwell and His Descendants*, New York, 1930.
- 3206 v **Theodore Talbot**<sup>8</sup> **Mulligan** [4447], born 24 December 1804 in Middletown, Monmouth, New Jersey.  
**Reference:**  
(a) Doctor John E. Stillwell, *Genealogy of The Stillwell Family: Captain Richard Stillwell and His Descendants*, New York, 1930.
- 3207 vi **Gabrielle Augusta**<sup>8</sup> **Mulligan** [4448], born 10 June 1806 in Middletown, Monmouth, New Jersey; died 28 August 1808 in Middletown, Monmouth, New Jersey.  
**Reference:**  
(a) Doctor John E. Stillwell, *Genealogy of The Stillwell Family: Captain Richard Stillwell and His Descendants*, New York, 1930.

1363. **Gabriel**<sup>7</sup> **Winter** [4452] (Joseph<sup>6</sup>, Deborah<sup>5</sup> Stillwell, Joseph<sup>4</sup>, John<sup>3</sup>, Richard<sup>2</sup>, Nicholas<sup>1</sup>), born<sup>116, 117</sup> 5 February 1784 in New York, New York, New York; died 27 February 1862 in Flushing, Queens, New York. He married on 14 October 1806 in New York, New York, New York **Jane Stratton** [4462], born<sup>118, 119</sup> 1788 in

---

<sup>116</sup>US Census Bureau, *1850 New York Federal Census* (National Archives Roll No. M432\_583, p. 309). He was residing with his family in Flushing, Queens County. He was a lawyer by profession who owned property valued at \$100,000.

<sup>117</sup>US Census Bureau, *1860 New York Federal Census* (National Archive Roll No. M653\_845, p. 622). He was living with his family in Flushing, Queens County. He owned real estate valued at \$200,000 and personal property valued at \$100,000. Two domestic servants were enumerated with his household.

<sup>118</sup>US Census Bureau, *1850 New York Federal Census* (National Archives Roll No. M432\_583, p. 309). He was residing with his family in Flushing, Queens County. She was residing with her family in Flushing, Queens County.

Flushing, Queens, New York; died after 1860 in Flushing, Queens, New York, daughter of Eliphalet Stratton [9143] and Mary Valentine [9144].

#### Notes for Gabriel Winter

##### **Reference:**

(a) Doctor John E. Stillwell, *Genealogy of The Stillwell Family: Captain Richard Stillwell and His Descendants*, New York, 1930.

#### Notes for Jane Stratton

##### **Reference:**

(a) Doctor John E. Stillwell, *Genealogy of The Stillwell Family: Captain Richard Stillwell and His Descendants*, New York, 1930.

Children of Gabriel Winter and Jane Stratton were as follows:

3208 i **Gabriel Henry<sup>8</sup> Winter** [4468], born about 1806 in Flushing, Queens, New York; died 8 June 1848 in Flushing, Queens, New York.

##### **Reference:**

(a) Doctor John E. Stillwell, *Genealogy of The Stillwell Family: Captain Richard Stillwell and His Descendants*, New York, 1930.

3209 ii **William<sup>8</sup> Winter** [19663], born<sup>120, 121, 122</sup> 1815 in Flushing, Queens, New York.

3210 iii **Mary Jane<sup>8</sup> Winter** [4469], born<sup>123</sup> 1818 in Flushing, Queens, New York; died 1857/1860 in New York, New York, New York. She married **John Livingston** [4470].

1368. **Mary Josephine<sup>7</sup> Winter** [4457] (Joseph<sup>6</sup>, Deborah<sup>5</sup> Stillwell, Joseph<sup>4</sup>, John<sup>3</sup>, Richard<sup>2</sup>, Nicholas<sup>1</sup>), born<sup>124</sup> 29 October 1793 in New York, New York, New York; died 10 December 1870 in New York, New York, New York. She married on 25 November 1815 in New York, New York, New York **Thomas Hampton Thomas** [4466], born<sup>125</sup> 1784 in New York.

#### Notes for Mary Josephine Winter

##### **Reference:**

(a) Doctor John E. Stillwell, *Genealogy of The Stillwell Family: Captain Richard Stillwell and His Descendants*, New York, 1930.

#### Notes for Thomas Hampton Thomas

##### **Reference:**

(a) Doctor John E. Stillwell, *Genealogy of The Stillwell Family: Captain Richard Stillwell and His Descendants*, New York, 1930.

Children of Mary Josephine Winter and Thomas Hampton Thomas were as follows:

+ 3211 i **Robert Hampton<sup>8</sup> Thomas** [4471], born 1822 in New York, New York, New York; died 1881 in Rye, Westchester, New York; buried 1881 in New York, New York, New York. He married **Mary Eliza Disbrow** [4472].

---

<sup>119</sup>US Census Bureau, *1860 New York Federal Census* (National Archive Roll No. M653\_845, p. 622). He was living with his family in Flushing, Queens County. She was residing with her family in Flushing, Queens County.

<sup>120</sup>US Census Bureau, *1850 New York Federal Census* (National Archives Roll No. M432\_583, p. 309). He was residing with his family in Flushing, Queens County. He was residing with his parents in Flushing, Queens County. He had no listed occupation.

<sup>121</sup>US Census Bureau, *1860 New York Federal Census* (National Archive Roll No. M653\_845, p. 622). He was living with his family in Flushing, Queens County. He was living with his parents in Flushing, Queens County. He was a lawyer.

<sup>122</sup>US Census Bureau, *1880 New York Federal Census* (Family History Library Film No. 1254878; National Archive Roll No. T9-0878, p. 381B). He was a retired lawyer living in New York City. He was 70 years of age based on the census entry.

<sup>123</sup>US Census Bureau, *1850 New York Federal Census* (National Archives Roll No. M432\_583, p. 309). He was residing with his family in Flushing, Queens County. She was residing with her husband at the home of her parents in Flushing, Queens County.

<sup>124</sup>US Census Bureau, *1850 New York Federal Census* (National Archive Roll No. M432-535, p. 382). She was residing with her family in the 3rd Ward, New York City.

<sup>125</sup>Ibid. He was residing with his family in the 3rd Ward, New York City.

- + 3212 ii **William H.<sup>8</sup> Thomas** [19662], after 1822 in New York, New York, New York. He married (1) (---) (---) [19657]; (2) **Hester H.** (---) [19654].
- 3213 iii **Thomas F.<sup>8</sup> Thomas** [19661], born<sup>126</sup> 1829 in New York, New York, New York.
- + 3214 iv **Sarah E.<sup>8</sup> Thomas** [19660], born 1830 in New York, New York, New York. She married (---) **Brien** [19659].

1370. **John Gano<sup>7</sup> Winter** [4459] (Joseph<sup>6</sup>, Deborah<sup>5</sup> Stillwell, Joseph<sup>4</sup>, John<sup>3</sup>, Richard<sup>2</sup>, Nicholas<sup>1</sup>), born<sup>127, 128</sup> 7 April 1799 in New York, New York, New York; died 3 December 1865 in Georgia. He married in 1818 in New York, New York, New York **Lucinda Bennett** [4467], died 12 January 1844 in Georgia, buried January 1844 in Columbus, Georgia.

### **Notes for John Gano Winter**

#### **Reference:**

- (a) Doctor John E. Stillwell, *Genealogy of The Stillwell Family: Captain Richard Stillwell and His Descendants*, New York, 1930.

#### **Misc:**

“The company began in Montgomery in 1847, with incorporation by the legislature on March 4, 1848, as the Montgomery Manufacturing Company. Former Montgomery mayor John Gindrant formed the partnership with his son-in-law, Joseph Samuel Prince Winter, and Philip H. Raiford. They opened their foundry on lots one through five in square four on Tennessee and Tallapoosa Streets. Gindrant died in Macon County, Alabama, in 1851, and Winter, as the new president, renamed the company the Winter Iron Works on December 18, 1851. For reasons unknown John Gano Winter, Joseph's father, actually controlled the company and took the credit for creating it. Visitors to the foundry even referred to it as John G. Winter & Son.

Born in New York City on April 7, 1799, the senior Winter became one of the more controversial individuals who tried to bring industry to the plantation South. He began his professional career as a schoolteacher at age fifteen before becoming a successful lawyer. After living in Kentucky briefly, he moved to Georgia to open a store in Augusta before starting another in Warrenton. During the Panic of 1837 Winter left retirement to become a cotton broker and then a banker. By the early 1840s he had moved to Columbus, Georgia, where he opened a mill, a bank, and a paper factory. In 1844 he served as mayor and also held \$30,000 of the city's \$70,000 debt. Credit agents reported that Winter had powerful financial connections that extended to New York City. His holdings in Montgomery included not only the Winter Iron Works but also an extensive adjoining mill. At the same time, John G. Winter explored the development of regional toll plank roads as financial ventures.

The Winter family empire had serious problems by the mid-1850s. The R. G. Dun credit reporter for Montgomery wrote that John G. and his sons seemed unable to deal with anyone without a resulting lawsuit. He also wrote that no one would believe any of them, even under oath. Beginning in late 1853, several companies brought suit in federal court against Joseph S. Winter, Joseph S. Winter & Company, John Gano Winter, and the Montgomery Iron Works for debts owed by the foundry. The Winters made no protest, and the court ordered the company's profits garnished, upon which the creditors then sued the garnishee for even more money. A fire on May 1, 1855, destroyed the large Winter mill and did \$25,000 to \$30,000 in damages to the adjoining ironworks. On November 30 the Merchants Bank of Georgia sued the ironworks for \$118,029.81.

---

<sup>126</sup>US Census Bureau, *1850 New York Federal Census* (National Archive Roll No. M432-535, p. 382). He was residing with his parents in the 3rd Ward, New York City. He was employed as a clerk.

<sup>127</sup>US Census Bureau, *1850 Georgia Federal Census* (National Archive roll number M432\_79, p. 360). He was living alone in the Russells District of Muscogee County. He was a banker by profession who owned property valued at \$42,000.

<sup>128</sup>US Census Bureau, *1860 Georgia Federal Census* (National Archive Roll No. M653\_132, p. 172).

The federal court ordered the sale of the bankrupt foundry. The company's last business records, now in the Alabama state archives, survive from that sale, which brought in \$175,000." (Robert S. Davis, Jr., *The Story And Records Of The Winter Iron Works*, Alabama Review (July 2000)).

### Notes for Lucinda Bennett

#### **Reference:**

(a) Doctor John E. Stillwell, *Genealogy of The Stillwell Family: Captain Richard Stillwell and His Descendants*, New York, 1930.

Children of John Gano Winter and Lucinda Bennett were as follows:

- + 3215 i **Joseph Samuel<sup>8</sup> Winter** [4476], born 1821 in Georgia; died 9 July 1895 in Montgomery, Montgomery, Alabama; buried after 9 July 1895 in Montgomery, Montgomery, Alabama. He married (1) **Elizabeth Gindrat** [4482]; (2) **Mary E. (---)** [19645].
- 3216 ii **James (Felix)<sup>8</sup> Stillwell Winter** [4477].  
**Reference:**  
(a) Doctor John E. Stillwell, *Genealogy of The Stillwell Family: Captain Richard Stillwell and His Descendants*, New York, 1930. He changed his name to **Felix**.
- + 3217 iii **George W.<sup>8</sup> Winter** [4478], born 1825 in Georgia; buried in Columbus, Georgia. He married **Anne MacKinney** [4483].
- + 3218 iv **Lucinda Maria<sup>8</sup> Winter** [4479], born 22 December 1827 in Augusta, Georgia. She married **Joseph Washington Woolfolk** (Private/CSA) [4484].
- 3219 v **John Geline<sup>8</sup> Winter** [4480].  
**Reference:**  
(a) Doctor John E. Stillwell, *Genealogy of The Stillwell Family: Captain Richard Stillwell and His Descendants*, New York, 1930.
- 3220 vi **Rowana<sup>8</sup> Winter** [4481]. She married **Henry Cole** [4491].  
**Reference:**  
(a) Doctor John E. Stillwell, *Genealogy of The Stillwell Family: Captain Richard Stillwell and His Descendants*, New York, 1930.

1375. **Rebecca<sup>7</sup> Robb** [4512] (Catharine<sup>6</sup> McDonald, Rebecca<sup>5</sup> Stillwell, Joseph<sup>4</sup>, John<sup>3</sup>, Richard<sup>2</sup>, Nicholas<sup>1</sup>), born<sup>129, 130, 131</sup> 25 March 1790 in Middletown, Monmouth, New Jersey; died 4 May 1871 in New York, New York, New York; buried<sup>132</sup> 6 May 1871 in Brooklyn, Kings, New York. She married in February 1810 in New York, New York, New York **John Montgomery** [4514], born<sup>133</sup> 1770 in Belfast, Ireland.

### Notes for Rebecca Robb

#### **Reference:**

(a) Doctor John E. Stillwell, *Genealogy of The Stillwell Family: Captain Richard Stillwell and His Descendants*, New York, 1930.

---

<sup>129</sup>US Census Bureau, *1850 New York Federal Census* (National Archive Roll No. M432\_552, p. 11). She was residing with her family in the Western Half, 15<sup>th</sup> Ward of New York City.

<sup>130</sup>US Census Bureau, *1860 New York Federal Census* (National Archive Roll No. M653\_815). She was living with her daughter Catharine in the 1st Division, 9<sup>th</sup> Ward of New York City.

<sup>131</sup>US Census Bureau, *1870 New York Federal Census* (National Archive Roll No. M593\_1003, p. 71). She was living with her daughter Margaretta in District 3, 19<sup>th</sup> Ward of New York City.

<sup>132</sup>*The Green-Wood Cemetery - Burial Search*, n.d., <[http://www.green-wood.com/bur\\_results.asp?type=burial](http://www.green-wood.com/bur_results.asp?type=burial)>. Lot 4615, Section 27. The following additional individuals were interred on the dates indicated in the Montgomery Family Plot: Charles (12/18/1852), Charles R. (3/20/1855), James (12/18/1852) and James L. (12/28/1865). Their relationship is unknown.

<sup>133</sup>US Census Bureau, *1850 New York Federal Census* (National Archive Roll No. M432\_552, p. 11). He was residing with his family in the Western Half, 115<sup>th</sup> Ward of New York City. He was running a boarding house.

### Notes for John Montgomery

#### **Reference:**

(a) Doctor John E. Stillwell, *Genealogy of The Stillwell Family: Captain Richard Stillwell and His Descendants*, New York, 1930.

Children of Rebecca Robb and John Montgomery were as follows:

- + 3221 i **James<sup>8</sup> Montgomery** [4515], born 17 December 1810 in New York, New York, New York; died 16 June 1889 in New York, New York, New York; buried 19 June 1889 in Brooklyn, Kings, New York. He married **Eliza (---)** [35915].
- + 3222 ii **Catharine<sup>8</sup> Montgomery** [4516], born 18 October 1812 in New York, New York, New York; died 23 January 1881 in New York, New York, New York. She married **George W. Lent** [4523].
- 3223 iii **Isabella<sup>8</sup> Montgomery** [4517], born 23 July 1817 in New York, New York, New York; died 17 July 1887 in New York, New York, New York.  
**Reference:**  
(a) Doctor John E. Stillwell, *Genealogy of The Stillwell Family: Captain Richard Stillwell and His Descendants*, New York, 1930.
- 3224 vi **Mary<sup>8</sup> Montgomery** [4520], born<sup>134</sup> 18 February 1819 in New York, New York, New York; died 6 August 1895 in Flushing, Queens, New York.  
**Reference:**  
(a) Doctor John E. Stillwell, *Genealogy of The Stillwell Family: Captain Richard Stillwell and His Descendants*, New York, 1930.
- 3225 iv **Charles<sup>8</sup> Montgomery** [4518], born 15 October 1820 in New York, New York, New York; died 27 March 1837 in New York, New York, New York.  
**Reference:**  
(a) Doctor John E. Stillwell, *Genealogy of The Stillwell Family: Captain Richard Stillwell and His Descendants*, New York, 1930.
- + 3226 v **Eleanor<sup>8</sup> Montgomery** [4519], born 8 June 1822 in New York, New York, New York; died 4 April 1891 in New York. She married **Richard V. Ammerman** [4524].
- + 3227 vii **John Robb<sup>8</sup> Montgomery** [4521], born 6 April 1824 in New York, New York, New York; died 18 April 1911 in New York, New York, New York; buried 20 April 1911 in Brooklyn, Kings, New York. He married **Jane Malcom Ball** [35921].
- + 3228 viii **Margaretta<sup>8</sup> Montgomery** [4522], born 12 February 1826 in New York, New York, New York; died before 11 August 1903 in New York, New York, New York; buried 11 August 1903 in Brooklyn, Kings, New York. She married **Edward Anthony** [4525].

1379. **Emeline<sup>7</sup> Stillwell** [4209] (John<sup>7</sup>, John<sup>5</sup>, Joseph<sup>4</sup>, John<sup>3</sup>, Richard<sup>2</sup>, Nicholas<sup>1</sup>), born<sup>135, 136</sup> 1813 in New York, New York, New York. She married about 1830 in New York, New York, New York **Abraham R. Welsh** [4214], born<sup>137, 138</sup> 1807 in New York.

### Notes for Emeline Stillwell

#### **Reference:**

(a) Doctor John E. Stillwell, *Genealogy of The Stillwell Family: Captain Richard Stillwell and His Descendants*.

---

<sup>134</sup>US Census Bureau, *1850 New York Federal Census* (National Archive Roll No. M432\_552, p. 11). She was residing with her parents in the Western Half, 15<sup>th</sup> Ward of New York City.

<sup>135</sup>US Census Bureau, *1850 New York Federal Census* (National Archive Roll No. M432\_545, p. 67). She was living with her family in New York City.

<sup>136</sup>US Census Bureau, *1870 New York Federal Census* (National Archive Roll No. M593\_995, p. 356). She was living with her family in New York City.

<sup>137</sup>US Census Bureau, *1850 New York Federal Census* (National Archive Roll No. M432\_545, p. 67). He was living with his family in New York City. He was a farmer who owned real estate valued at \$8,000.

<sup>138</sup>*Ibid.*, He was living with his family in New York City. He was a wood turner who owned real estate valued at \$15,000.

### Notes for Abraham R. Welsh

#### Reference:

(a) Doctor John E. Stillwell, *Genealogy of The Stillwell Family: Captain Richard Stillwell and His Descendants*.

Children of Emeline Stillwell and Abraham R. Welsh were as follows:

- 3229 i **Abraham R.<sup>8</sup> Welsh** [45181], born<sup>139</sup> 1832 in New York, New York, New York.
- 3230 ii **Mary E.<sup>8</sup> Welsh** [45182], born<sup>140</sup> 1834 in New York, New York, New York.
- 3231 iii **Sarah E.<sup>8</sup> Welsh** [45183], born<sup>141</sup> 1836 in New York, New York, New York.

1385. **Missouri<sup>7</sup> Stillwell** [5229] (Harold<sup>6</sup>, Joseph<sup>5</sup>, Joseph<sup>4</sup>, John<sup>3</sup>, Richard<sup>2</sup>, Nicholas<sup>1</sup>), born<sup>142, 143, 144, 145</sup> 5 May 1813 in Gillett, Arkansas, Arkansas; died 30 August 1889 in Arkansas. She married (1) on 18 August 1831 in Arkansas Post, Arkansas **Roland Haller** [5238], born<sup>146</sup> 1803 in Kentucky; died 1854 in Arkansas County, Arkansas; (2) on 7 May 1855 in Arkansas **Lot L. Haines** [5239]. born<sup>147, 148</sup> about 1813/1815 in Illinois; died 1870/1880 in Arkansas County, Arkansas..

### Notes for Missouri Stillwell

#### References:

- (a) R. W. Dhonau, *Stillwell Heritage In Arkansas: 1798 - 1976*.
- (b) *International Genealogical Index* (8330102/30); available at the Family History Library in Salt Lake City, Utah.
- (c) *International Genealogical Index* (8330102/31); available at the Family History Library in Salt Lake City, Utah.

#### Birth:

Reference (b) above.

#### Marriage:

Reference (b) above; For her first marriage.

### Notes for Roland Haller

#### References:

- (a) R. W. Dhonau, *Stillwell Heritage In Arkansas: 1798 - 1976*.
- (b) *International Genealogical Index* (8330102/31); available at the Family History Library in Salt Lake City, Utah.

#### Marriage:

Reference (a) and (b) above.

---

<sup>139</sup>US Census Bureau, *1850 New York Federal Census* (National Archive Roll No. M432\_545, p. 67). He was living with his parents in New York City. He was a farmer.

<sup>140</sup>*Ibid.*, She was living with her parents in New York City.

<sup>141</sup>*Ibid.*, She was living with her parents in New York City.

<sup>142</sup>US Census Bureau, *1850 Arkansas Federal Census* (National Archive Roll No. 432\_25, p.3; dwelling no. 40 and family no. 40). She was residing with her family in Arkansas Township, Arkansas County.

<sup>143</sup>US Census Bureau, *1860 Arkansas Federal Census*, p. 40. She was residing with her family in the DeWitt Post Office area of Lagrue Township, Arkansas County.

<sup>144</sup>US Census Bureau, *1870 Arkansas Federal Census* (National Archive Roll No. M593\_47, p. 8; dwelling and family no. 50). She was residing with her family in Arkansas Post, Arkansas County.

<sup>145</sup>US Census Bureau, *1880 Arkansas Federal Census*, (Family History Library Film No.1254038; National Archive Roll No. T9-0038, p. 35D). She was residing with the family of her son, Lewis, in Point De Luce, Arkansas County.

<sup>146</sup>US Census Bureau, *1850 Arkansas Federal Census* (National Archive Roll No. 432\_25, p.3; dwelling no. 40 and family no. 40). He was residing with his family in Arkansas Township, Arkansas County. He was a farmer and owned property valued at \$1,599.

<sup>147</sup>US Census Bureau, *1860 Arkansas Federal Census*, p. 40. He was residing with his family in the DeWitt Post Office area of Lagrue Township, Arkansas County. He was a farmer who owned real estate valued at \$2,200 and personal property valued at \$2,050. His place of birth was entered as being Ohio.

<sup>148</sup>US Census Bureau, *1870 Arkansas Federal Census* (National Archive Roll No. M593\_47, p. 8; dwelling and family no. 50). He was residing with his wife and stepson, Lewis Haller, in Arkansas Post, Arkansas County. He was a farmer who owned real estate valued at \$600 and personal property valued at \$500.

## Notes for Lot L. Haines

### Reference:

(a) R. W. Dhonau, *Stillwell Heritage In Arkansas: 1798 - 1976*.

Children of Missouri Stillwell and Roland Haller were as follows:

- + 3232 i **Mary<sup>8</sup> Haller** [5372], 1833/1835 in Arkansas Post, Arkansas; died 1862/1864 in Arkansas Township, Arkansas, Arkansas; buried 1862/1864 in Arkansas Township, Arkansas, Arkansas. She married **Lewis C. Thetford** (Doctor) [5382].
- + 3233 ii **William S.<sup>8</sup> Haller** [5373], born 1835 in Arkansas Post, Arkansas; died 1890. He married (1) **Eleanor Bringle** [5383]; (2) **Susan Halliburton** [5384].
- + 3234 iii **Eveline<sup>8</sup> Haller** [5374], born October 1837 in Arkansas Post, Arkansas; died 1900/1910 in Chester Township, Arkansas, Arkansas. She married **Edmund P. George Tackett** (Private/CSA) [5385].
- + 3235 iv **Harriet G.<sup>8</sup> Haller** [5375], born 1841 in Arkansas Post, Arkansas; died 8 November 1880 in Arkansas. She married **Samuel B. Ewing** [5386].
- 3236 v **Henry Clay<sup>8</sup> Haller** [5376], born<sup>149, 150</sup> 1842 in Arkansas Post, Arkansas; died<sup>151</sup> 1870 in Arkansas.  
**Reference:**  
(a) R. W. Dhonau, *Stillwell Heritage In Arkansas: 1798 - 1976*.
- + 3237 vi **Eliza<sup>8</sup> Haller** [5377], born 1844 in Arkansas Township, Arkansas, Arkansas; died before 1880 in Arkansas County, Arkansas. She married **Lewis C. Thetford** (Doctor) [5382].
- 3238 vii **Frances A.<sup>8</sup> Haller** [5378], born<sup>152, 153</sup> 1846 in Arkansas Post, Arkansas; died 1878 in Arkansas.  
**Reference:**  
(a) R. W. Dhonau, *Stillwell Heritage In Arkansas: 1798 - 1976*.
- 3239 viii **John Harold<sup>8</sup> Haller** [5379], born 1848 in Arkansas Post, Arkansas.  
**Reference:**  
(a) R. W. Dhonau, *Stillwell Heritage In Arkansas: 1798 - 1976*.
- 3240 ix **Missouri<sup>8</sup> Haller** [5380], born 1 March 1851 in Arkansas Post, Arkansas; died 8 March 1851 in Arkansas Post, Arkansas.  
**Reference:**  
(a) R. W. Dhonau, *Stillwell Heritage In Arkansas: 1798 - 1976*.
- + 3241 x **Lewis Samuel<sup>8</sup> Haller** [5381], born 22 October 1852 in Arkansas Post, Arkansas; died 29 June 1937. He married (1) **Annie McGraw** [5387]; (2) **Mary Veal** [5388].

1386. **Amanda V.<sup>7</sup> Stillwell** [5237], (Harold<sup>6</sup>, Joseph<sup>5</sup>, Joseph<sup>4</sup>, John<sup>3</sup>, Richard<sup>2</sup>, Nicholas<sup>1</sup>), born<sup>154, 155</sup> 30 May 1815 in Gillett, Arkansas, Arkansas; died 1868 in Arkansas. She married on 17 July 1834 in Arkansas Post, Arkansas **Benjamin L. Haller** [5240], born<sup>156, 157</sup> 1799 in Kentucky; died 1868 in Arkansas Post, Arkansas.

---

<sup>149</sup>US Census Bureau, *1850 Arkansas Federal Census* (National Archive Roll No. 432\_25, p.3; dwelling no. 40 and family no. 40). He was residing with his parents in Arkansas Township, Arkansas County.

<sup>150</sup>US Census Bureau, *1860 Arkansas Federal Census*, p. 40. He was residing with his mother and stepfather in the DeWitt Post Office area of Lagrue Township, Arkansas County. He was employed as a farm laborer on the family farm.

<sup>151</sup>Author's note: He was not enumerated in the 1870 Arkansas Federal Census records.

<sup>152</sup>US Census Bureau, *1850 Arkansas Federal Census* (National Archive Roll No. 432\_25, p.3; dwelling no. 40 and family no. 40). She was residing with her parents in Arkansas Township, Arkansas County.

<sup>153</sup>US Census Bureau, *1860 Arkansas Federal Census*, p. 40. She was residing with her mother and stepfather in the DeWitt Post Office area of Lagrue Township, Arkansas County.

<sup>154</sup>US Census Bureau, *1850 Arkansas Federal Census* (National Archive Roll No. M432\_25, page 1; dwelling and family no. 16). She was residing with her family in Arkansas Township, Arkansas County.

<sup>155</sup>US Census Bureau, *1860 Arkansas Federal Census*, p. 74. She was residing with her family in the "Post of Arkansas" Post Office of Vilamont Township, Arkansas County.

<sup>156</sup>US Census Bureau, *1850 Arkansas Federal Census* (National Archive Roll No. M432\_25, p. 1; dwelling and family no. 16). He was residing with his family in Arkansas Township, Arkansas County. He was a farmer and owned real estate valued at \$1,450.

### Notes for Amanda Stillwell

#### References:

- (a) R. W. Dhonau, *Stillwell Heritage In Arkansas: 1798 - 1976*.
- (b) *International Genealogical Index* (8411403/45); available at the Family History Library in Salt Lake City, Utah.
- (c) *International Genealogical Index* (8592401/5); available at the Family History Library in Salt Lake City, Utah.

#### Birth:

Reference (c) above.

#### Marriage:

Reference (a) and (b) above.

### Notes for Benjamin L. Haller

#### References:

- (a) R. W. Dhonau, *Stillwell Heritage In Arkansas: 1798 - 1976*.
- (b) *International Genealogical Index* (8411403/45); available at the Family History Library in Salt Lake City, Utah.

Children of Amanda Stillwell and Benjamin L. Haller were as follows:

- 3242 i **Fanny**<sup>8</sup> **Haller** [5389], born<sup>158</sup> 1836 in Arkansas Post, Arkansas; died 1878. She married in Arkansas (---) **Mathews** [5394].  
**Reference:**  
(a) R. W. Dhonau, *Stillwell Heritage In Arkansas: 1798 - 1976*.  
**Misc:** She also went by the name of **"Amy"**.
- + 3243 ii **Louis H.**<sup>8</sup> **Haller** [5390], born 1839 in Arkansas Post, Arkansas. He married (1) **Nancy R. Jones** [5395]; (2) **Mary Jane Lawrence** [5396].
- + 3244 iii **Amelia E.**<sup>8</sup> **Haller** [5391], born 28 December 1840 in Arkansas Post, Arkansas; died about 1890 in Arkansas Township, Arkansas, Arkansas. She married (1) **Joseph M. Refeld** [5397]; (2) **William Charles Champion** [5398].
- + 3245 iv **Nancy Ann**<sup>8</sup> **Haller** [5392], born 1841 in Arkansas Post, Arkansas. She married on 23 September 1866 in Arkansas **James C. Robbins** [5399], born 1833 in Tennessee.
- + 3246 v **Elizabeth**<sup>8</sup> **Haller** [5393], born 1843 in Arkansas Post, Arkansas. She married (1) **Wallace Salisbury** [5400]; (2) **Crawford Winn** [5401].

1387. **Asher Harold**<sup>7</sup> **Stillwell** (Private/CSA) [5241] (Harold<sup>6</sup>, Joseph<sup>5</sup>, Joseph<sup>4</sup>, John<sup>3</sup>, Richard<sup>2</sup>, Nicholas<sup>1</sup>), born 26 October 1819 in Arkansas Post, Arkansas, Arkansas; died 4 February 1871 in Little Rock, Pulaski, Arkansas. He married (1) on 7 March 1844 in Arkansas **Nancy M. Schultz** [5248], died 16 November 1845 in Arkansas Post, Arkansas; (2) on 4 December 1850 in Arkansas Post, Arkansas **Caroline Maxwell** [5249], died 20 October 1857 in Arkansas Post, Arkansas; (3) on 31 October 1861 in Arkansas **Georgeana Powell** [5250], died 1869 in Arkansas.

### Notes for Asher Harold Stillwell

#### References:

- (a) R. W. Dhonau, *Stillwell Heritage In Arkansas: 1798 - 1976*.
- (b) Alice Pearl Stillwell, *Stilwell/Stillwell What the "L" this What Difference Does The "L" Make*, (Issue 12), 7.
- (c) *International Genealogical Index*, (8411403/44); available at the Family History Library in Salt Lake City, Utah.
- (d) *International Genealogical Index* (8411403/49); available at the Family History Library in Salt Lake City, Utah.
- (e) *International Genealogical Index* (8411403/48); available at the Family History Library in Salt Lake City, Utah.
- (f) US Census Bureau, *1850 Arkansas Federal Census: Arkansas County, Arkansas Post*, p. 1. He was employed as a school teacher.

---

<sup>157</sup>US Census Bureau, *1860 Arkansas Federal Census*, p. 74. He was residing with his family in the "Post of Arkansas" Post Office area of Vilamont Township, Arkansas County. He was a farmer who owned real estate valued at \$5,600 and personal property valued at \$3,000.

<sup>158</sup>US Census Bureau, *1850 Arkansas Federal Census* (National Archive Roll No. M432\_25, p. 1; dwelling and family no. 16). She was residing with her parents in Arkansas Township, Arkansas County.

(g) US Census Bureau, *1870 Arkansas Federal Census: Arkansas County, Bayou Meto*, p. 14. He was employed as a farmer.

**Birth:**

*Reference (c) and (d) above*

**Marriage:**

*Reference (d) above; First marriage.*

*Reference (e) above; Second marriage.*

Misc:

*Reference (a) above; He was a veteran of the Confederate Army. He served with F Company, 25<sup>th</sup> Arkansas Infantry, Army of Tennessee.*

**Notes for Nancy M. Schultz**

**References:**

(a) R. W. Dhonau, *Stillwell Heritage In Arkansas: 1798 - 1976*.

(b) Alice Pearl Stillwell, *Stilwell/Stillwell What the "L" this What Difference Does The "L" Make*, (Issue 12), 7.

(c) *International Genealogical Index* (8411403/49); available at the Family History Library in Salt Lake City, Utah.

**Marriage:**

*Reference (a) above.*

**Notes for Caroline Maxwell**

**References:**

(a) R. W. Dhonau, *Stillwell Heritage In Arkansas: 1798 - 1976*.

(b) Alice Pearl Stillwell, *Stilwell/Stillwell What the "L" this What Difference Does The "L" Make*, (Issue 12), 7.

**Marriage:**

*Reference (a) above; She was married first to A. B. K. Thetford.*

***Author's note:*** A. B. K. Thetford was found enumerated on page 79 of the 1860 Arkansas Federal Census in Vilamont Township of Arkansas County. He was married to another individual. Based on this information, I am assuming that Caroline and he divorced sometime prior to her marriage to Asher Harold Stillwell.

**Notes for Georgeana Powell**

**References:**

(a) R. W. Dhonau, *Stillwell Heritage In Arkansas: 1798 - 1976*.

(b) Alice Pearl Stillwell, *Stilwell/Stillwell What the "L" this What Difference Does The "L" Make*, (Issue 12), 7.

(c) *International Genealogical Index* (8411403/48); available at the Family History Library in Salt Lake City, Utah.

**Marriage:**

*Reference (a) above.*

Children of Asher Harold Stillwell and Nancy M. Schultz were as follows:

3247 i <sup>8</sup> **Lewis Asher Stillwell** [5402], born 10 November 1845 in Arkansas Post, Arkansas; died 26 January 1846 in Arkansas Post, Arkansas.

**References:**

(a) R. W. Dhonau, *Stillwell Heritage In Arkansas: 1798 - 1976*.

(b) Alice Pearl Stillwell, *Stilwell/Stillwell What the "L" this What Difference Does The "L" Make*, (Issue 12), 7.

**Birth:**

*Reference (a) and (b) above.*

**Death:**

*Reference (a) and (b) above.*

Children of Asher Harold Stillwell and Caroline Maxwell were as follows:

- 3248 i **Ophelia Cornelia<sup>8</sup> Stillwell** [5403], born<sup>159, 160, 161, 162</sup> 29 September 1851 in Arkansas Post, Arkansas, Arkansas; died 11 February 1937 in Arkansas. She married on 4 February 1875 in Arkansas **George Ford Mattmiller** (Private/CSA)<sup>163, 164</sup> [5407], born 24 July 1843 in Baden, Germany; died 1905.

#### Notes for Ophelia Cornelia Stillwell

##### **References:**

- (a) R. W. Dhonau, *Stillwell Heritage In Arkansas: 1798 - 1976*.
- (b) Alice Pearl Stillwell, *Stilwell/Stillwell What the "L" this What Difference Does The "L" Make*, (Issue 12), 7.
- (c) *International Genealogical Index* (8411403/41); available at the Family History Library in Salt Lake City, Utah.
- (d) *International Genealogical Index* (8411403/46); available at the Family History Library in Salt Lake City, Utah.
- (e) US Census Bureau, *1870 Arkansas Federal Census: Arkansas County, Bayou Meto*, p. 14.

##### **Birth:**

Reference (a) through (c) above.

##### **Marriage:**

Reference (a), (b) and (d) above.

#### Notes for George Ford Mattmiller

##### **References:**

- (a) R. W. Dhonau, *Stillwell Heritage In Arkansas: 1798 - 1976*.
- (b) Alice Pearl Stillwell, *Stilwell/Stillwell What the "L" this What Difference Does The "L" Make*, (Issue 12), 7.
- (c) *International Genealogical Index* (8411403/41); available at the Family History Library in Salt Lake City, Utah.
- (d) *International Genealogical Index* (8411403/46); available at the Family History Library in Salt Lake City, Utah.

- + 3249 ii **James Harold<sup>8</sup> Stillwell** [5404], born 8 October 1853 in Arkansas Post, Arkansas, Arkansas; died 1 December 1929 in Brinkley, Monroe, Arkansas. He married **Ada Quartermous** [5408].
- + 3250 iii **William Joseph<sup>8</sup> Stillwell** [5405], born 6 March 1855 in Arkansas Post, Arkansas, Arkansas; died 27 May 1912 in Gillett, Arkansas. He married **Caro Dixon Owens** [5409].
- + 3251 iv **Caroline E.<sup>8</sup> Stillwell** [5406], born 14 April 1857 in Arkansas Post, Arkansas, Arkansas; died 26 July 1916 in DeWitt, Arkansas. She married **Phineas M. Black** [5410].

---

<sup>159</sup>US Census Bureau, *1880 Arkansas Federal Census* (Family History Library Film No. 1254038; National Archive Roll No. T9-0038 , p. 58A.). She was residing with her husband at Arkansas Post, Arkansas County.

<sup>160</sup>US Census Bureau, *1910 Arkansas Federal Census* (National Archive Roll No. T624\_43, part 1, p. 7B). She was a widow residing in Arkansas Township, Arkansas County.

<sup>161</sup>US Census Bureau, *1920 Arkansas Federal Census* (National Archive Roll No. T625\_53, p. 2A, ED 1). She was a widow residing in Arkansas Township, Arkansas County. Two guardian children were living with her.

<sup>162</sup>US Census Bureau, *1930 Arkansas Federal Census* (National Archive Roll No. 64, ED 1). She was a widow residing in Arkansas Township, Arkansas County.

<sup>163</sup>US Census Bureau, *1880 Arkansas Federal Census* (Family History Library Film No. 1254038; National Archive Roll No. T9-0038 , p. 58A.). He was residing with his wife at Arkansas Post, Arkansas County. He was a farmer by occupation. Both of his parents were born in Baden, Germany.

<sup>164</sup>National Park Service, *Civil War Soldiers & Sailors System*, n.d., <<http://www.itd.nps.gov/cwss/soldiers.htm>>. (National Archive Roll M231\_28). He served as a private in A Company, 13<sup>th</sup> Tennessee Infantry - CSA. The unit fought at Shiloh and at Atlanta amongst other battles.

Children of Asher Harold Stillwell and Georgeana Powell were as follows:

- + 3252 i **Frances Amanda**<sup>8</sup> **Stillwell** [5411], born 22 October 1862 in Arkansas Post, Arkansas, Arkansas; died 19 January 1941 in Arkansas. She married (1) **Pierre Mitchell** [5415]; (2) **Samuel G. Edmondson** (Doctor) [5416]; (3) **John M. Goff** [5417].
- 3253 ii **Margaret Angeline**<sup>8</sup> **Stillwell** [5412], born 25 December 1863 in Arkansas Post, Arkansas, Arkansas; died September 1866 in Arkansas Post, Arkansas, Arkansas.
- References:**  
(a) R. W. Dhonau, *Stillwell Heritage In Arkansas: 1798 - 1976*.  
(b) Alice Pearl Stillwell, *Stilwell/Stillwell What the "L" this What Difference Does The "L" Make*, (Issue 12), 7.
- Birth:**  
*Reference (a) and (b) above.*
- Death:**  
*Reference (a) and (b) above.*
- 3254 iii **Henry**<sup>8</sup> **Stillwell** [5413], born 8 September 1865 in Arkansas Post, Arkansas; died September 1866 in Arkansas Post, Arkansas.
- References:**  
(a) R. W. Dhonau, *Stillwell Heritage In Arkansas: 1798 - 1976*.  
(b) Alice Pearl Stillwell, *Stilwell/Stillwell What the "L" this What Difference Does The "L" Make*, (Issue 12), 7.
- Birth:**  
*Reference (a) and (b) above.*
- Death:**  
*Reference (a) and (b) above.*
- 3255 iv **Mary Ann**<sup>8</sup> **Stillwell** [5414], born 5 September 1869 in Arkansas Post, Arkansas; died 8 August 1870 in Arkansas Post, Arkansas.
- References:**  
(a) R. W. Dhonau, *Stillwell Heritage In Arkansas: 1798 - 1976*.  
(b) Alice Pearl Stillwell, *Stilwell/Stillwell What the "L" this What Difference Does The "L" Make*, (Issue 12), 7.
- Birth:**  
*Reference (a) and (b) above.*
- Death:**  
*Reference (a) and (b) above.*

1388. **Joseph**<sup>7</sup> **Stillwell** (IV) [5242] (Harold<sup>6</sup>, Joseph<sup>5</sup>, Joseph<sup>4</sup>, John<sup>3</sup>, Richard<sup>2</sup>, Nicholas<sup>1</sup>), born 4 August 1826 in Arkansas Post, Arkansas, Arkansas; died 11 March 1870 in Little Rock, Pulaski, Arkansas; buried after 11 March 1870 in Little Rock, Pulaski, Arkansas. He married on 10 December 1852 in Little Rock, Arkansas **Mary A. Boswell** [5251], born<sup>165</sup> 1832 in Arkansas, daughter of James Hartwell Boswell [9165].

#### **Notes for Joseph Stilwell (IV)**

##### **References:**

- (a) R. W. Dhonau, *Stillwell Heritage In Arkansas: 1798 - 1976*.  
(b) Alice Pearl Stillwell, *Stilwell/Stillwell What the "L" that is What Difference Does The "L" Make*, (Issue 12), 4.  
(c) *International Genealogical Index* (8411403/49); available at the Family History Library in Salt Lake City, Utah.  
(d) US Census Bureau, *1850 Arkansas Federal Census: Pulaski County, Little Rock*, p. 352.  
(e) US Census Bureau, *1860 Arkansas Federal Census: Pulaski County, Little Rock*, p. 51. He was an attorney by profession. His year of birth was recorded as being 1828.

---

<sup>165</sup>Bureau, US Census. *1870 Arkansas Federal Census* (National Archive Roll No. M593\_47, p. 13). She was living with her children in Bayou Mato Township, Arkansas County. She was a farmer who owned real estate valued at \$200 and personal property valued at \$700.

**Birth:**

Reference (a) and (b) above.

**Marriage:**

Reference (c) above.

**Burial:**

Reference (a) above; He is buried in Mount Holly Cemetery.

**Misc:**

Reference (a) above; He was a veteran of the Confederate Army<sup>166</sup>.

**Notes for Mary A. Boswell****References:**

- (a) R. W. Dhonau, *Stillwell Heritage In Arkansas: 1798 - 1976*.
- (b) Alice Pearl Stillwell, *Stilwell/Stillwell What the "L" that is What Difference Does The "L" Make*, (Issue 12), 4.
- (c) *International Genealogical Index* (8411403/49); available at the Family History Library in Salt Lake City, Utah.
- (d) US Census Bureau, *1860 Arkansas Federal Census: Pulaski County, Little Rock*, p. 51.
- (e) US Census Bureau, *1870 Arkansas Federal Census: Arkansas County, Bayou Meto*, p. 13. She was enumerated as Mary J. and her year of birth was recorded as being 1832.

**Birth:**

Reference (a) and (b) above.

**Marriage:**

Reference (c) above. She married second, John T. Marshall on 23 July 1873.

**Burial:**

Reference (a) above; She is buried in Mount Holly Cemetery.

Children of Joseph Stillwell (IV) and Mary A. Boswell were as follows:

- + 3256 i **Elvira C.<sup>8</sup> Stillwell** [5418], born 1855 in Little Rock, Pulaski, Arkansas. She married **William A. Joyce** [5425].
- 3257 ii **Mary Angeline<sup>8</sup> Stillwell** [5419], born 1857 in Little Rock, Pulaski, Arkansas; died 2 June 1858 in Little Rock, Pulaski, Arkansas; buried June 1858 in Little Rock, Pulaski, Arkansas.  
**Reference:**  
(a) R. W. Dhonau, *Stillwell Heritage In Arkansas: 1798 - 1976*.
- Burial:**  
Reference (a) above; She is buried in Mount Holly Cemetery.
- 3258 iii **Elizabeth<sup>8</sup> Stillwell** [5420], born 1859 in Little Rock, Pulaski, Arkansas.  
**References:**  
(a) R. W. Dhonau, *Stillwell Heritage In Arkansas: 1798 - 1976*.  
(b) US Census Bureau, *1860 Arkansas Federal Census: Pulaski County, Little Rock*, p. 51.
- 3259 iv **Josephine<sup>8</sup> Stillwell** [5421], born July 1861 in Little Rock, Pulaski, Arkansas. She married in 1880/1882 **James A. Stillwell** [5427] (See No. 3263 this volume and Volume 3.), born  
  
**Author's note:** See James A. Stillwell (No. 3263 Volume 3) for notes and the descendant line for Josephine Stillwell.
- + 3260 v **Sallie A.<sup>8</sup> Stillwell** [5422], born 1863 in Little Rock, Pulaski, Arkansas; died 1910/1920 in Stuttgart, Arkansas, Arkansas; buried 1910/20 in Stuttgart, Arkansas, Arkansas. She married **Abner L. Huffman** [5426].

<sup>166</sup> Author's note: I have not been able to independently verify this assertion. This is not to say that it is incorrect. The Confederate Army lost a sizeable amount of official records during the later stages of the war.

<sup>167</sup> US Census Bureau, *1920 Arkansas Federal Soundex: Arkansas County, Humphreys*, ED 10, Sheet 8.

3261 vi **Henry J.<sup>8</sup> Stillwell**[5423], born<sup>168</sup> 1867 in Little Rock, Pulaski, Arkansas.

**References:**

(a) R. W. Dhonau, *Stillwell Heritage In Arkansas: 1798 - 1976*.

(b) US Census Bureau, *1870 Arkansas Federal Census: Arkansas County, Bayou Meto*, p. 13.

+ 3262 vii **Joseph Walter<sup>8</sup> Stillwell** [5424], born February 1870 in Little Rock, Pulaski, Arkansas; died 1941 in Memphis, Tennessee. He married **Edith Ritchardson** [19644].

1389. **William S.<sup>7</sup> Stillwell** [5243] (Harold<sup>6</sup>, Joseph<sup>5</sup>, Joseph<sup>4</sup>, John<sup>3</sup>, Richard<sup>2</sup>, Nicholas<sup>1</sup>), born 24 June 1829 in Arkansas Post, Arkansas, Arkansas; died 12 November 1907 in Bald Knob, White, Arkansas; buried 13 November 1907 in Stuttgart, Arkansas. He married (1) on 5 January 1855 in Camden, Ouachita, Arkansas **Nancy Lear** [5252], born about 1828 in Camden, Arkansas; died<sup>169</sup> March 1870 in Arkansas Post, Arkansas, Arkansas; (2) on 15 October 1870 in Arkansas Post, Arkansas **Mary Catharine Pankey** [5253], died before September 1877 in Arkansas; (3) on 17 September 1877 in Arkansas **Juliet Halli Burton** [5254], born about 1840 in Tennessee; (4) on 5 November 1895 in Arkansas **Gulnare Burton** [5255], born<sup>170</sup> February 1846 in Arkansas.

**Notes for William S. Stillwell**

**References:**

(a) R. W. Dhonau, *Stillwell Heritage In Arkansas: 1798 - 1976*.

(b) Alice Pearl Stillwell, *Stilwell/Stillwell What the "L" that is What Difference Does The "L" Make*, (Issue 12), 4.

(c) *International Genealogical Index* (8411403/44); available at the Family History Library in Salt Lake City, Utah.

(d) *International Genealogical Index* (8501805/21); available at the Family History Library in Salt Lake City, Utah.

(e) *International Genealogical Index* (8501805/20); available at the Family History Library in Salt Lake City, Utah.

(f) US Census Bureau, *1850 Arkansas Federal Census: Arkansas County, Arkansas Post*, p. 1.

(g) US Census Bureau, *1860 Arkansas Federal Census: Arkansas County, Maurice*, p. 19.

(h) US Census Bureau, *1870 Arkansas Federal Census: Arkansas County, Bayou Meto*, p. 13. He was a farmer by occupation.

(i) US Census Bureau, *1880 Arkansas Federal Census: Arkansas County, Morris Township*, ED 6 Sheet 6.

(j) US Census Bureau, *1900 Arkansas Federal Census: Arkansas County, Stuttgart*, ED 5, Sheet 14.

**Birth:**

Reference (a), (b), (c) and (f) above.

**Marriage:**

Reference (d) above; First marriage.

Reference (e) above; Second marriage.

**Death:**

Reference (f) above.

**Burial:**

Reference (a) above; He is buried in the Lone Tree Cemetery.

**Notes for Nancy Lear**

**References:**

(a) R. W. Dhonau, *Stillwell Heritage In Arkansas: 1798 - 1976*.

(b) Alice Pearl Stillwell, *Stilwell/Stillwell What the "L" that is What Difference Does The "L" Make*, (Issue 12), 4.

(c) *International Genealogical Index* (8501805/20); available at the Family History Library in Salt Lake City, Utah.

(d) US Census Bureau, *1860 Arkansas Federal Census: Arkansas County, Maurice*, p. 19.

**Marriage:**

Reference (c) above.

---

<sup>168</sup>US Census Bureau, *1870 Arkansas Federal Census* (National Archive Roll No. M593\_47, p. 13). He was living with his mother in Bayou Mato Township, Arkansas County.

<sup>169</sup>Family Tree Maker's Family Archive, *Mortality Index: United States 1850-1880*. She died from pneumonia. This source indicates that she was born in Alabama.

<sup>170</sup>US Census Bureau, *1920 Arkansas Federal Census* (National Archive Roll No. T625\_78, p. 4A, ED 118). She was residing with the family of Allen and Elberta Johnson in Little Rock, Pulaski County. The census entry indicated that she was the mother of Allen Johnson. Her father was born in Tennessee and her mother was born in Arkansas.

### Notes for Mary Catharine Pankey

#### References:

- (a) R. W. Dhonau, *Stillwell Heritage In Arkansas: 1798 - 1976*.
- (b) Alice Pearl Stillwell, *Stilwell/Stillwell What the "L" that is What Difference Does The "L" Make*, (Issue 12), 4.
- (c) *International Genealogical Index* (8411403/44); available at the Family History Library in Salt Lake City, Utah.

#### Marriage:

Reference (c) above.

### Notes for Juliet Halli Burton

#### References:

- (a) R. W. Dhonau, *Stillwell Heritage In Arkansas: 1798 - 1976*.
- (b) Alice Pearl Stillwell, *Stilwell/Stillwell What the "L" that is What Difference Does The "L" Make*, (Issue 12), 4.
- (c) *International Genealogical Index* (8411403/44); available at the Family History Library in Salt Lake City, Utah.
- (d) US Census Bureau, *1880 Arkansas Federal Census: Arkansas County, Morris Township*, ED 6, Sheet 6.

#### Marriage:

Reference (c) above.

### Notes for Gulnare Burton

#### References:

- (a) R. W. Dhonau, *Stillwell Heritage In Arkansas: 1798 - 1976*.
- (b) Alice Pearl Stillwell, *Stilwell/Stillwell What the "L" that is What Difference Does The "L" Make*, (Issue 12), 4.
- (c) US Census Bureau, *1900 Arkansas Federal Census: Arkansas County, Stuttgart*, ED 5, Sheet 14.
- (d) US Census Bureau, *1910 Missouri Federal Census: St. Louis City*, ED 118, Sheet 445. She was residing with her son, Flint Garrison.

#### Marriage:

Reference (a) and (b) above.

Children of William S. Stillwell and Nancy Lear were as follows:

- + 3263 i **James A. Stillwell**<sup>8</sup> [5427], born 14 May 1856 in Arkansas Post, Arkansas, Arkansas; died 1943 in Humphrey, Arkansas. He married **Josephine Stillwell** [5421] (See No. 3259 this volume.).
- + 3264 ii **Laura Charlotte**<sup>8</sup> **Stillwell** [5428], born 24 November 1857 in Arkansas Post, Arkansas, Arkansas; died 1940. She married (1) **John H. Marshall** [5434]; (2) **Frank Brown** [5435].
- 3265 iii **Sarah Angeline**<sup>8</sup> **Stillwell** [5429], born 1859 in Arkansas Post, Arkansas, Arkansas She married on 7 May 1885 in Arkansas **John V. Johnson** [5436].  
**References:**
  - (a) R. W. Dhonau, *Stillwell Heritage In Arkansas: 1798 - 1976*.
  - (b) US Census Bureau, *1860 Arkansas Federal Census: Arkansas County, Maurice*, p. 19.
  - (c) US Census Bureau, *1870 Arkansas Federal Census: Arkansas County, Bayou Meto*, p. 13.
  - (d) US Census Bureau, *1880 Arkansas Federal Census: Arkansas County, Morris Township*, ED 6, Sheet 6.
- 3266 iv **William B.**<sup>8</sup> **Stillwell** [5430], born 30 August 1861 in Arkansas Post, Arkansas, Arkansas.  
**References:**
  - (a) R. W. Dhonau, *Stillwell Heritage In Arkansas: 1798 - 1976*.
  - (b) US Census Bureau, *1870 Arkansas Federal Census: Arkansas County, Bayou Meto*, p. 13.
- + 3267 v **Joseph Dennis**<sup>8</sup> **Stillwell** [5431], born April 1864 in Arkansas Post, Arkansas, Arkansas; died 4 March 1905 in Stuttgart, Arkansas, Arkansas; buried 5 March 1905 in Stuttgart, Arkansas, Arkansas. He married **Ada Morgan Harrington** [5437],
- 3268 vi **Mary Missouri**<sup>8</sup> **Stillwell** [5432], born 13 April 1866 in Arkansas Post, Arkansas, Arkansas She married on 23 March 1889 in Arkansas **Leroy N. Johnson** [5438].

**References:**

- (a) R. W. Dhonau, *Stillwell Heritage In Arkansas: 1798 - 1976*.
- (b) US Census Bureau, *1870 Arkansas Federal Census: Arkansas County, Bayou Meto*, p. 13.
- (c) US Census Bureau, *1880 Arkansas Federal Census: Arkansas County, Morris Township*, ED 6, Sheet 6.

3269   vii   **Amanda G.<sup>8</sup> Stillwell** [5433], born 6 April 1868 in Arkansas Post, Arkansas, Arkansas.

**References:**

- (a) R. W. Dhonau, *Stillwell Heritage In Arkansas: 1798 - 1976*.
- (b) US Census Bureau, *1870 Arkansas Federal Census: Arkansas County, Bayou Meto*, p. 13.
- (c) US Census Bureau, *1880 Arkansas Federal Census: Arkansas County, Morris Township*, ED 6, Sheet 6.

Children of William S. Stillwell and Mary Catharine Pankey were as follows:

+ 3270   i       **Nancy V.<sup>8</sup> Stillwell** [5439], born 1873 in Arkansas. She married **Brewis Webb** [5441].

3271   ii       **Virgie C.<sup>8</sup> Stillwell** [5440], born 1876 in Morris Township, Arkansas, Arkansas.

**References:**

- (a) R. W. Dhonau, *Stillwell Heritage In Arkansas: 1798 - 1976*.
- (b) US Census Bureau, *1880 Arkansas Federal Census: Arkansas County, Morris Township*, ED 6, Sheet 6

1391. **Benjamin<sup>7</sup> Stillwell** (Captain/CSA) [5245] (Harold<sup>6</sup>, Joseph<sup>5</sup>, Joseph<sup>4</sup>, John<sup>3</sup>, Richard<sup>2</sup>, Nicholas<sup>1</sup>), born<sup>171</sup> 8 February 1835 in Arkansas Post, Arkansas, Arkansas; died 16 November 1876 in Little Rock, Pulaski, Arkansas. He married on 17 December 1868 in Little Rock, Arkansas, Arkansas **Laura Eldridge Robins** [5257], born<sup>172</sup> 1849/1851 in Arkansas.

**Notes for Benjamin Stillwell (Captain/CSA)**

**References:**

- (a) R. W. Dhonau, *Stillwell Heritage In Arkansas: 1798 - 1976*.
- (b) Alice Pearl Stillwell, *Stilwell/Stillwell What the "L" that is What Difference Does The "L" Make*, (Issue 12), 4.
- (c) *International Genealogical Index* (8423002/49); available at the Family History Library in Salt Lake City, Utah.
- (d) *International Genealogical Index* (8411403/48); available at the Family History Library in Salt Lake City, Utah.
- (e) US Census Bureau, *1850 Arkansas Federal Census: Arkansas County, Arkansas Post*, p. 1.
- (f) US Census Bureau, *1860 Arkansas Federal Census: Pulaski County, Little Rock*, p. 52.

**Birth:**

Reference (a), (b) and (c) above.

**Marriage:**

Reference (a), (b) and (d) above.

**Misc:**

Benjamin Stillwell served as a Captain with A Company, 13<sup>th</sup> Regiment Arkansas Militia. It appears that there are no records available for the regiment itself in the National Archive's records. (National Park Service, *Civil War Soldiers & Sailors System*, n.d., <<http://www.itd.nps.gov/cwss/soldiers.htm>> (National Archive Roll M376\_22)).

**Notes for Laura Eldridge Robins**

**References:**

- (a) R. W. Dhonau, *Stillwell Heritage In Arkansas: 1798 - 1976*.
- (b) Alice Pearl Stillwell, *Stilwell/Stillwell What the "L" that is What Difference Does The "L" Make*, (Issue 12), 4.
- (c) *International Genealogical Index* (8411403/48); available at the Family History Library in Salt Lake City, Utah.

---

<sup>171</sup>US Census Bureau, *1870 Arkansas Federal Census* (National Archive Roll No. M593\_62, p. 305). He was residing with his family in Little Rock, Pulaski County. He was a druggist who owned personal property valued at \$12,000.

<sup>172</sup>Ibid., She was residing with her family in Little Rock, Pulaski County. She owned real estate valued at \$40,000 and personal property valued at \$1,000.

(d) US Census Bureau, 1880 Arkansas Federal Census: Pulaski County, Little Rock, ED 145, Sheet 16.

### Marriage:

Reference (a), (b) and (c) above.

Children of Benjamin Stillwell (Captain/CSA) and Laura Eldridge Robins were as follows:

- 3272 i **John Robins<sup>8</sup> Stillwell** [5442], born<sup>173, 174, 175</sup> 14 November 1869 in Little Rock, Pulaski, Arkansas; died<sup>176</sup> 29 April 1938 in Searcy County, Arkansas. He married before 1920 in Arkansas **Francis (---)** [32227], born<sup>177, 178</sup> 1866/1867 in Arkansas.  
**References:**  
(a) R. W. Dhonau, *Stillwell Heritage In Arkansas: 1798 - 1976*.  
(b) US Census Bureau, 1880 Arkansas Federal Census: Pulaski County, Little Rock, ED 145, Sheet 16.
- 3273 ii **Laura E.<sup>8</sup> Stillwell** [5443], born 20 October 1870 in Little Rock, Pulaski, Arkansas.  
**References:**  
(a) R. W. Dhonau, *Stillwell Heritage In Arkansas: 1798 - 1976*.  
(b) US Census Bureau, 1880 Arkansas Federal Census: Pulaski County, Little Rock, ED 145, Sheet 16.
- + 3274 iii **Benjamin Garland<sup>8</sup> Stillwell** [5444], born 10 December 1873 in Little Rock, Pulaski, Arkansas. He married (1) **Anne Elizabeth Horn** [5446]; (2) **Ora Cotton** [5447].
- 3275 iv **Gertrude<sup>8</sup> Stillwell** [5445], born<sup>181, 182, 183</sup> 14 May 1877 in Little Rock, Pulaski, Arkansas. She married in 1902 in Arkansas **Newborne Elzie Sutton** (Junior)<sup>184</sup> [5448], born<sup>185, 186, 187, 188</sup> 11 December 1875 in Arkansas.  
**References:**  
(a) R. W. Dhonau, *Stillwell Heritage In Arkansas: 1798 - 1976*.  
(b) US Census Bureau, 1880 Arkansas Federal Census: Pulaski County, Little Rock, ED 145,

---

<sup>173</sup>US Census Bureau, 1870 Arkansas Federal Census (National Archive Roll No. M593\_62, p. 305). He was residing with his parents in Little Rock, Pulaski County. He was seven months old.

<sup>174</sup>US Census Bureau, 1920 Arkansas Federal Soundex: Searcy County, ED 108, Sheet 8.

<sup>175</sup>US Census Bureau, 1930 Arkansas Federal Census (National Archives Roll No. T626\_89, p. 1B, ED 2). He was residing with his wife in Bear Creek, Searcy County.

<sup>176</sup>State of Arkansas, *Arkansas Death Index*, n.d., <<http://www.ancestry.com>> (August 12, 2006).

<sup>177</sup>US Census Bureau, 1920 Arkansas Federal Soundex: Searcy County, ED 108, Sheet 8.

<sup>178</sup>US Census Bureau, 1930 Arkansas Federal Census (National Archives Roll No. T626\_89, p. 1B, ED 2). She was residing with her husband in Bear Creek, Searcy County. Her father was born in Arkansas and her mother was born in Tennessee. Her place of birth was entered as being Missouri.

<sup>179</sup>US Census Bureau, 1920 Arkansas Federal Soundex: Searcy County, ED 108, Sheet 8.

<sup>180</sup>US Census Bureau, 1930 Arkansas Federal Census (National Archives Roll No. T626\_89, p. 1B, ED 2). She was residing with her husband in Bear Creek, Searcy County. Her father was born in Arkansas and her mother was born in Tennessee. Her place of birth was entered as being Missouri.

<sup>181</sup>US Census Bureau, 1910 Arkansas Federal Census (National Archive Roll No. T624\_62, ED 107, p. 11B). She was living with her husband in Little Rock, Pulaski County.

<sup>182</sup>US Census Bureau, 1920 Arizona Federal Census (National Archive Roll No. T625\_49, ED 55, p. 11A). She was living with her husband in Phoenix, Maricopa County.

<sup>183</sup>US Census Bureau, 1930 Arizona Federal Census (National Archive Roll No. 58, ED 19, p. 9B). She was living with her husband in Phoenix, Maricopa County.

<sup>184</sup>*Phoenix City and Salt River Valley Directory, 1923*, n. d., <<http://www.ancestry.com>> (August 13, 2006). p. 492. "Sutton, Norborne E. (Gertrude) traveling salesman h. 1738 W. Van Buren."

<sup>185</sup>US Army, *World War I Draft Registration Cards, 1917-1918*, n.d., <<http://www.ancestry.com>> (August 13, 2006). His given name was listed and signed as Newborne. The 1910 and 1920 Federal Census records had recorded his given name as Norborne. Newborne is used herein in that he signed his name in this manner.

<sup>186</sup>US Census Bureau, 1910 Arkansas Federal Census (National Archive Roll No. T624\_62, ED 107, p. 11B). He was living with his wife in Little Rock, Pulaski County. He was a coppersmith.

<sup>187</sup>US Census Bureau, 1920 Arizona Federal Census (National Archive Roll No. T625\_49, ED 55, p. 11A). He was living with his wife in Phoenix, Maricopa County. This census record indicates that he was born in Tennessee.

<sup>188</sup>US Census Bureau, 1930 Arizona Federal Census (National Archive Roll No. 58, ED 19, p. 9B). He was living with his wife in Phoenix, Maricopa County. This census record indicates that he was born in Tennessee.

1393. **Walter**<sup>7</sup> **Stillwell** (Sergeant/CSA) [5247] (Harold<sup>6</sup>, Joseph<sup>5</sup>, Joseph<sup>4</sup>, John<sup>3</sup>, Richard<sup>2</sup>, Nicholas<sup>1</sup>), born 31 October 1842 in Arkansas Post, Arkansas, Arkansas; died 14 November 1898 in Stuttgart, Arkansas, Arkansas. He married on 29 August 1867 in Arkansas, Arkansas **Synthia Evaline Reeves** [5258], born 4 April 1847 in Georgia; died 1 July 1891 in Stuttgart, Arkansas, Arkansas, daughter of Littleton Reeves [9168] and Nancy (---) [9169].

#### **Notes for Walter Stillwell**

##### **References:**

- (a) R. W. Dhonau, *Stillwell Heritage In Arkansas: 1798 - 1976*.
- (b) Alice Pearl Stillwell, *Stilwell/Stillwell What the "L" that is What Difference Does The "L" Make*, (Issue 16), 12.
- (c) Alice Pearl Stillwell, *Stilwell/Stillwell What the "L" that is What Difference Does The "L" Make*, (Issue 3).  
From a pedigree chart compiled by J. E. Yokley, 1217 Grandview, Bartlesville, Oklahoma 74006; dated 13 December 1985.
- (d) Alice Pearl Stillwell, *Stilwell/Stillwell What the "L" that is What Difference Does The "L" Make*, (Issue 12), 4.
- (e) *International Genealogical Index* (8411403/43); available at the Family History Library in Salt Lake City, Utah.
- (f) Alice Pearl Stillwell, *Stilwell/Stillwell What the "L" that is What Difference Does The "L" Make*, (Issue 16), 4.  
The obituary of his daughter, Catherine.
- (g) US Census Bureau, 1850 Arkansas Federal Census: Arkansas County, Arkansas Post, p. 1.
- (h) US Census Bureau, 1860 Arkansas Federal Census: Pulaski County, Little Rock, p. 52. He was attending school. He was enumerated with the given name of "Walton".
- (i) US Census Bureau, 1870 Arkansas Federal Census: Arkansas County, Bayou Meto, p. 14. He was a farmer and was enumerated with the given name of "Walker".
- (j) US Census Bureau, 1880 Arkansas Federal Census: Arkansas County, Bayou Meto, ED 6, Sheet 6.

##### **Birth:**

Reference (a) through (g) above.

##### **Marriage:**

Reference (a) through (d) above.

##### **Misc:**

Walter Stillwell served as a Sergeant with Zimmerman's Battery which was formed in late summer of 1864. The unit was officially designated as the 7<sup>th</sup> Arkansas Field Battery. The unit was attached to the Trans-Mississippi Department. (National Park Service, *Civil War Soldiers & Sailors System*, n.d., <<http://www.itd.nps.gov/cwss/soldiers.htm>> (National Archive Roll M376\_22))

#### **Notes for Synthia Evaline Reeves**

##### **References:**

- (a) R. W. Dhonau, *Stillwell Heritage In Arkansas: 1798 - 1976*.
- (b) Alice Pearl Stillwell, *Stilwell/Stillwell What the "L" that is What Difference Does The "L" Make*, (Issue 16), 12.
- (c) Alice Pearl Stillwell, *Stilwell/Stillwell What the "L" that is What Difference Does The "L" Make*, (Issue 3).  
From a pedigree chart compiled by J. E. Yokley, 1217 Grandview, Bartlesville, Oklahoma 74006; dated 13 December 1985.
- (d) Alice Pearl Stillwell, *Stilwell/Stillwell What the "L" that is What Difference Does The "L" Make*, (Issue 12), 4.
- (e) *International Genealogical Index* (8411403/43); available at the Family History Library in Salt Lake City, Utah.
- (f) Alice Pearl Stillwell, *Stilwell/Stillwell What the "L" that is What Difference Does The "L" Make*, (Issue 16), 4.  
The obituary of her daughter, Catherine.
- (g) US Census Bureau, 1870 Arkansas Federal Census: Arkansas County, Bayou Meto, p. 14. She was enumerated with the given name of "Cynthia A.".
- (h) US Census Bureau, 1880 Arkansas Federal Census: Arkansas County, Bayou Meto, ED 6, Sheet 6.

Children of Walter Stillwell (Sergeant/CSA) and Synthia Evaline Reeves were as follows:

- + 3276 i **Alice Adelaide<sup>8</sup> Stillwell** [5449], born 1868 in Bayou Meto, Arkansas, Arkansas. She married **Ackley A. Houghton** [5459].
- 3277 ii **Joseph Littleton<sup>8</sup> Stillwell** [5450], born February 1870 in Bayou Meto, Arkansas, Arkansas; died 1899 in Stuttgart, Arkansas He married in Arkansas **E. M. Hensley** [5460].

**References:**

- (a) R. W. Dhonau, *Stillwell Heritage In Arkansas: 1798 - 1976*.
- (b) Alice Pearl Stillwell, *Stilwell/Stillwell What the "L" that is What Difference Does The "L" Make*, (Issue 12), 5.
- (c) US Census Bureau, *1870 Arkansas Federal Census: Arkansas County, Bayou Meto*, p. 14.
- (d) US Census Bureau, *1880 Arkansas Federal Census: Arkansas County, Bayou Meto*, ED 6, Sheet 6.

**Birth:**

*Reference (a) and (b) above.*

**Marriage:**

*Reference (a) and (b) above.*

**Misc:**

*Reference (a) above;* There was no issue with this marriage.

- + 3278 iii **Alexander Harold<sup>8</sup> Stillwell** [5451], born February 1870 in Bayou Meto, Arkansas, Arkansas. He married (1) **Nollie Jones** [5461]; (2) **Mary Miller** [5462].
- + 3279 iv **Edward Bassett<sup>8</sup> Stillwell** [5452], born 16 September 1872 in Almyra, Arkansas; died 18 October 1935 in Oklahoma City, Oklahoma. He married **Minne Mae Della Keen** [5463].
- + 3280 v **Ida May<sup>8</sup> Stillwell** [5453], born 1876 in Bayou Meto, Arkansas, Arkansas. She married **Joseph McCowan** [5464].
- + 3281 vi **Laura Kathryn<sup>8</sup> Stillwell** [5454], born 28 December 1880 in Bayou Meto, Arkansas, Arkansas; died 2 June 1939 in Arkansas County, Arkansas; buried 4 June 1939 in Arkansas County, Arkansas. She married **William Hershel Maners** [5465].
- + 3282 vii **Mary Inella<sup>8</sup> Stillwell** [5455], born 1880 in Bayou Meto, Arkansas, Arkansas. She married in Arkansas **Charles Rhodes** [5466].

**References:**

- (a) R. W. Dhonau, *Stillwell Heritage In Arkansas: 1798 - 1976*.
- (b) Alice Pearl Stillwell, *Stilwell/Stillwell What the "L" that is What Difference Does The "L" Make*, (Issue 12), 5.
- (c) US Census Bureau, *1880 Arkansas Federal Census: Arkansas County, Bayou Meto*, ED 6, Sheet 6.

**Birth:**

*Reference (a) and (b) above.*

**Marriage:**

*Reference (a) and (b) above.*

- + 3283 viii **Arvilla<sup>8</sup> Stillwell** [5456], born August 1881 in Arkansas County, Arkansas; died before 1920 in Arkansas County, Arkansas. She married **John Garrett Mouser** [5467].
- + 3284 ix **Albert<sup>8</sup> Stillwell** [5457], born October 1883 in Arkansas County, Arkansas. He married **Dora Woodward** [5468].
- + 3285 x **Angeline<sup>8</sup> Stillwell** [5458], born 16 November 1885 in Arkansas County, Arkansas; died April 1966 in Stuttgart, Arkansas, Arkansas; buried April 1966 in Stuttgart, Arkansas, Arkansas. She married **Charles T. Morgan** [5469].

1394. **Eli<sup>7</sup> Stillwell** [5259] (John<sup>6</sup>, Joseph<sup>5</sup>, Joseph<sup>4</sup>, John<sup>3</sup>, Richard<sup>2</sup>, Nicholas<sup>1</sup>), born 21 August 1827 in Arkansas Post, Arkansas, Arkansas. He married in 1848 in Arkansas Post, Arkansas **Minerva Connell** [5262],

born<sup>189</sup> 1833 in Indiana; died 1902.

### Notes for Eli Stillwell

#### References:

- (a) R. W. Dhonau, *Stillwell Heritage In Arkansas: 1798 – 1976*.
- (b) US Census Bureau, *1850 Arkansas Federal Census: Arkansas County, Villimont*, p. 7.

### Notes for Minerva Connell

#### Reference:

- (a) R. W. Dhonau, *Stillwell Heritage In Arkansas: 1798 – 1976*.

Children of Eli Stillwell and Minerva Connell were as follows:

- + 3286 i **John<sup>8</sup> Stillwell** [5496], born 1855 in Arkansas Post, Arkansas. He married **Missouri Clanton** [5500].
- + 3287 ii **James<sup>8</sup> Stillwell** [5497], born July 1858 in Arkansas Post, Arkansas, Arkansas; died 1913 in Bayou Meto Township, Arkansas County, Arkansas. He married **Sarah Annie Simpson** [5501].
- 3288 iii **Henry<sup>8</sup> Stillwell** [5498], born<sup>190</sup> 1862 in Arkansas Post, Arkansas.  
**Reference:**  
(a) R. W. Dhonau, *Stillwell Heritage In Arkansas: 1798 – 1976*.
- Death:**  
*Reference (a) above; He died single*
- + 3289 iv **Eli<sup>8</sup> Stillwell** [5499], born 1863 in Arkansas Post, Arkansas. He married (1) **Rosie (---)** [5502]; (2) **Grace (---)** [5503].

1395. **Elisha<sup>7</sup> Stillwell** (Major/CSA<sup>191</sup>) [5260] (John<sup>6</sup>, Joseph<sup>5</sup>, Joseph<sup>4</sup>, John<sup>3</sup>, Richard<sup>2</sup>, Nicholas<sup>1</sup>), born 25 September 1829 in Arkansas Post, Arkansas. He married (1) in 1858 in Arkansas Post, Arkansas **Eliza McAdams** [5263], born 1835 in Alabama; died 1862 in Arkansas Post, Arkansas; (2) on 28 January 1862 in Arkansas Post, Arkansas **Nancy Young** [5264].

### Notes for Elisha Stillwell (Major/CSA)

#### References:

- (a) R. W. Dhonau, *Stillwell Heritage In Arkansas: 1798 – 1976*.
- (b) US Census Bureau, *1860 Arkansas Federal Census: Arkansas County, Maurice*, p. 19. He was a farmer by occupation.

#### Misc:

*Reference (a) above; He was raised by his uncle, Elisha Stillwell.*

### Notes for Eliza McAdams

#### References:

- (a) R. W. Dhonau, *Stillwell Heritage In Arkansas: 1798 – 1976*.
- (b) US Census Bureau, *1860 Arkansas Federal Census: Arkansas County, Maurice*, p. 19.

### Notes for Nancy Young

#### Reference:

- (a) R. W. Dhonau, *Stillwell Heritage In Arkansas: 1798 – 1976*.

---

<sup>189</sup>US Census Bureau, *1880 Arkansas Federal Census: Arkansas County, Bayou Meloe*, ED 5, Sheet 39.

<sup>190</sup>Ibid., He was residing with his mother.

<sup>191</sup>Author's note: I have been unable to independently confirm that Elisha was a Major in the Confederate Army. The Confederate Army lost a sizeable amount of official records during the later stages of the war.

Children of Elisha Stillwell (Major/CSA) and Eliza McAdams were as follows:

3290 i **Anne Mae<sup>8</sup> Stillwell** [5504], born 1859 in Arkansas Post, Arkansas, Arkansas.

**References:**

(a) R. W. Dhonau, *Stillwell Heritage In Arkansas: 1798 – 1976*.

(b) US Census Bureau, *1860 Arkansas Federal Census: Arkansas County, Maurice*, p. 19. She was enumerated with the given name of “Jinny”.

**Misc:**

*Reference (a) above*; She resided with her grandfather McAdams after the death of her mother.

1396. **John<sup>7</sup> Stillwell** (Sergeant/CSA) [5261] (John<sup>6</sup>, Joseph<sup>5</sup>, Joseph<sup>4</sup>, John<sup>3</sup>, Richard<sup>2</sup>, Nicholas<sup>1</sup>), born<sup>192, 193</sup> 14 January 1832 in Arkansas Post, Arkansas, Arkansas; died 25 November 1909 in Beeville, Texas; buried November 1909 in Marathon, Brewster, Texas. He married on 9 June 1859 in Victoria County, Texas **Emily Kay** [5265], born<sup>194, 195</sup> 8 April 1839 in Victoria, Texas; died 29 May 1902 in Marathon, Brewster, Texas, daughter of Wiley Kay [9170].

**Notes for John Stillwell (Segeant/CSA)**

**References:**

(a) R. W. Dhonau, *Stillwell Heritage In Arkansas: 1798 – 1976*.

(b) US Census Bureau, *1900 Texas Federal Census: Brewster County, Precinct 3*, ED 10, Sheet 2.

**Misc:**

John Stillwell served as a Sergeant with the 2<sup>nd</sup> Regiment Texas Calvary also known as the 2<sup>nd</sup> Mounted Rifles. The unit was attached to the Trans-Mississippi Department and was disbanded prior to the surrender of forces in April of 1865. (National Park Service, *Civil War Soldiers & Sailors System*, n.d., <<http://www.itd.nps.gov/cwss/soldiers.htm>> (National Archive Roll M376\_22))

**Notes for Emily Kay**

**References:**

(a) R. W. Dhonau, *Stillwell Heritage In Arkansas: 1798 – 1976*.

(b) US Census Bureau, *1900 Texas Federal Census: Brewster County, Precinct 3*, ED 10, Sheet 2.

Children of John Stillwell (Sergeant/CSA) and Emily Kay were as follows:

3291 i **Rickey<sup>8</sup> Stillwell** [16548], born<sup>196</sup> 1859 in Texas.

+ 3292 i **Elizabeth Cornelia<sup>8</sup> Stillwell** [6766], born 7 May 1860 in Kemper's City, Victoria, Texas; died 20 April 1946 in Reseda, California; buried 1946 in Chetsworth, California. She married (1) **Joseph Gustave Roundtree** [6775]; (2) **Abraham Boyce** [6776]; (3) **William Saunders** [6793]; (4) **Charles McNaught** [6794].

+ 3293 ii **Lola<sup>8</sup> Stillwell** [6767], born 10 May 1864 in Matamoras, Mexico; died 19 June 1920; buried after 19 June 1920 in Beeville, Texas. She married **William Sledge Brown** [6777].

+ 3294 iii **Alice L.<sup>8</sup> Stillwell** [6768], born 22 August 1866 in San Patricio, Nueces, Texas; died 18 February 1914 in Venice, California; buried after 18 February 1914 in Santa Monica, California. She married **William Thaxton Henderson** [6778].

---

<sup>192</sup>US Census Bureau, *1870 Texas Federal Census* (National Archive Roll No. M593\_1600, p. 177). He was living with his family in the Corpus Christi Post Office area of Precinct 2, Banquette, Nueces County. He was raising sheep.

<sup>193</sup>US Census Bureau, *1880 Texas Federal Soundex: Live Oak County, La Garta*, ED 102, Sheet 12.

<sup>194</sup>US Census Bureau, *1870 Texas Federal Census* (National Archive Roll No. M593\_1600, p. 177). She was living with her family in the Corpus Christi Post Office area of Precinct 2, Banquette, Nueces County.

<sup>195</sup>US Census Bureau, *1880 Texas Federal Soundex: Live Oak County, La Garta*, ED 102, Sheet 12.

<sup>196</sup>US Census Bureau, *1870 Texas Federal Census* (National Archive Roll No. M593\_1600, p. 177). He was living with his parents in the Corpus Christi Post Office area of Precinct 2, Banquette, Nueces County. He was employed as a shepherd.

- + 3295 iv **John E.<sup>8</sup> Stillwell** (III) [6769], born 12 July 1868 in San Patricio, Nueces, Texas; died 18 September 1898 in Arizona. He married **Katherine Culver** [6779].
- + 3296 v **William P.<sup>8</sup> Stillwell** [6770], born 24 February 1870 in Spring Creek, Live Oak, Texas; died 3 April 1918 in Texas. He married **Meddie Bennett** [6780].
- 3297 vi **Joseph<sup>8</sup> Stillwell** [6771], born<sup>197</sup> 4 February 1872 in Spring Creek, Live Oak, Texas; died 24 September 1895 in St. Louis, Missouri; buried 1895 in Beeville, Texas.  
**Reference:**  
(a) R. W. Dhonau, *Stillwell Heritage In Arkansas: 1798 – 1976*.
- Burial:**  
*Reference (a) above;* He is buried in Evergreen Cemetery.
- Misc:**  
*Reference (a) above;* He remained single.
- 3298 vii **Nellie Darcus<sup>8</sup> Stillwell** [6772], born<sup>198</sup> 5 December 1874 in Lagarto, Live Oak, Texas; died 11 June 1890 in Piedra Blanca, Ranch, Mexico.  
**Reference:**  
(a) R. W. Dhonau, *Stillwell Heritage In Arkansas: 1798 – 1976*.
- Death:**  
*Reference (a) above;* She died from typhoid fever.
- Misc:**  
*Reference (a) above;* She remained single.
- + 3299 viii **Robert Roy<sup>8</sup> Stillwell** [6773], born 11 January 1878 in Lagarto, Live Oak, Texas; died 27 April 1948 in Texas; buried 1948 in Marathon, Texas. He married (1) **Annie Veda Chambers** [6781]; (2) **Halli Marie Crawford** [6782].
- + 3300 ix **Charles Olin<sup>8</sup> Stillwell** [6774], born 30 June 1881 in Bee County, Texas; died 2 May 1940 in Twin Falls, Idaho. He married **Berdie Lucile Hord** [6783].

1398. **Richmond<sup>7</sup> Peeler** (II)<sup>199</sup> [5267] (Clementia<sup>6</sup> Stillwell, Joseph<sup>5</sup>, Joseph<sup>4</sup>, John<sup>3</sup>, Richard<sup>2</sup>, Nicholas<sup>1</sup>), born<sup>200</sup>.

<sup>197</sup>US Census Bureau, *1870 Texas Federal Census* (National Archive Roll No. M593\_1600, p. 177). He was living with his parents in the Corpus Christi Post Office area of Precinct 2, Banquette, Nueces County.

<sup>198</sup>US Census Bureau, *1870 Texas Federal Census* (National Archive Roll No. M593\_1600, p. 177). She was living with his parents in the Corpus Christi Post Office area of Precinct 2, Banquette, Nueces County.

<sup>199</sup>US Census Bureau, *1860 Mississippi Federal Census \_ Slave Schedule*. The following is a listing of the slaves owned by Richmond Peeler (II).

60	Male	Black
55	Male	Black
50	Male	Black
42	Male	Black
40	Male	Black
38	Male	Black
35	Female	Black
30	Male	Black
28	Male	Black
28	Male	Black
28	Male	Black
28	Male	Black
25	Male	Black
25	Male	Black
25	Male	Black
25	Male	Black
25	Male	Black
25	Male	Black
25	Male	Black
25	Male	Black
25	Male	Black
20	Female	Black
18	Female	Black

<sup>201, 202, 203</sup> 1816 in Arkansas Post, Arkansas; died July 1889 in Warren County, Mississippi; buried July 1889 in Warren County, Mississippi. He married (1)<sup>204</sup> on 3 January 1841 in Warren County, Mississippi **Sarah A. Cocke** [22332], born<sup>205, 206, 207, 208</sup> 1823 in Mississippi; died 1880/1887 in Warren County, Mississippi; buried 1880/1887 in Warren County, Mississippi; (2) in 1887/1888 in Warren County, Mississippi **Clementine G. (---)** [45196].

## **Notes for Richmond Peeler (II)**

### **Reference:**

(a) R. W. Dhonau, *Stillwell Heritage In Arkansas, 1798 - 1976*.

### **Author's note:**

Based on the limited information that is available, one can draw the conclusion that Richmond Peeler was an astute businessman. In 1850, he was operating a “wood yard” in Warren County, Mississippi. The value of his real estate holdings was listed as being \$500 in the 1850 Mississippi Federal Census record. By the time of the enumeration of the 1860 Mississippi Federal Census, Richmond’s real estate holdings had increased in value to \$8,000 and the value of his personal property was recorded as being \$25,000. The later amount appears to reflect the value placed on his slave holdings. According to the 1850 Slave Schedule for Mississippi, Richmond owned twenty slaves and was the “agent” for twenty-one additional slaves of varying ages and sex.

By 1870 the value of Richmond’s real estate holding had increased to \$15,000 while the value of his personal property declined to \$4,000. This is not surprising considered that a sizeable portion

---

18	Female	Black
18	Female	Black
18	Male	Black
18	Male	Black
16	Male	Black
15	Female	Black
12	Male	Mulatto
8	Male	Mulatto
8	Male	Black
8	Male	Mulatto
7	Female	Mulatto
6	Female	Black
6	Female	Mulatto
5	Female	Black
4	Female	Mulatto
2	Male	Mulatto
2	Male	Black
2	Male	Black
1	Female	Black

Richmond owned a total of 41 slaves. Of those, the first 20 belonged to him and he was an agent for the remaining 21 slaves on the above list.

<sup>200</sup>US Census Bureau, *1850 Mississippi Federal Census* (National Archive Roll NO. M432\_382, p. 238). He was living with his family in Beat 2 of Warren County. He was operating a wood yard and owned real estate valued at \$500.

<sup>201</sup>US Census Bureau, *1860 Mississippi Federal Census* (National Archive Roll No. M653\_592). He was living with his family in the Vicksburg Post Office area of Warren County. He was a farmer who owned real estate valued at \$8,000 and personal property valued at \$25,000.

<sup>202</sup>US Census Bureau, *1870 Mississippi Federal Census* (National Archive Roll No. M593\_751, p. 149). He was living with his family in Meredith, Warren County. He was a farmer who owned real estate valued at \$15,000 and personal property valued at \$4,000.

<sup>203</sup>US Census Bureau, *1880 Mississippi Federal Census* (National Archive Roll No. T9\_667, ED 74, p. 472). He was living with his family in Beat 2 of Warren County.

<sup>204</sup>Ancestry.com, *Mississippi Marriages, 1776 – 1935*, n.d., <<http://search.ancestry.com>>.

<sup>205</sup>US Census Bureau, *1850 Mississippi Federal Census* (National Archive Roll NO. M432\_382, p. 238). She was living with her family in Beat 2 of Warren County.

<sup>206</sup>US Census Bureau, *1860 Mississippi Federal Census* (National Archive Roll No. M653\_592). She was living with her family in the Vicksburg Post Office area of Warren County.

<sup>207</sup>US Census Bureau, *1870 Mississippi Federal Census* (National Archive Roll No. M593\_751, p. 149). She was living with her family in Meredith, Warren County.

<sup>208</sup>US Census Bureau, *1880 Mississippi Federal Census* (National Archive Roll No. T9\_667, ED 74, p. 472). She was living with her family in Beat 2 of Warren County.

of the value of his personal property in 1860 can be attributed to his slave holdings. What is surprising is the fact that his net worth was so high five years after the cessation of hostilities especially considering that he lived on the outskirts of Vicksburg. The entire area surrounding Vicksburg was ravaged by the construction of siege works and bivouacs of the Union Army during the siege of that city.

R. W. Dhonau wrote in his book, *Stillwell Heritage In Arkansas, 1798 – 1976*, that Richmond was a cotton planter in Texas without providing any dates or sources for this statement. I have been unable to identify any documentation which would verify this statement. Richmond was enumerated in each of the federal census records from 1850 through 1880. This doesn't preclude the possibility of Richmond temporarily locating to the relative safety of Texas during the Civil War.

In the decision written by the 5<sup>th</sup> Circuit Court of Appeals pertaining to the case of Peeler v. Lathrop (December 7, 1891), you will find details of one aspect of Richmond Peeler's business enterprises. The case involved property dealings in the vicinity of Vicksburg which began in the early 1870s. The decision by the court is lengthy and is not reproduced herein. From a genealogical perspective, the decision provided the name of Richmond's second wife and also the month and year of his death.

After his death, Richmond's grandchildren by his son, James, filed suit against Richmond's second wife regarding his estate. The grandchildren had lost the case and appealed the decision to the Supreme Court of Mississippi. The court ruled against the grandchildren. A portion of the court's ruling follows:

“WOODS, O. J. Richmond Peeler died seised and possessed of a homestead and valuable plantation in Warren county. He had been twice married. By his first marriage, he had one son, who died during the life-time of the father. This son left, surviving him, four children, the appellants herein. By the second marriage, he had no children, and the second wife is the appellee. Richmond Peeler and the second wife were living on the homestead on the plantation, at the date of his death. His surviving widow, the appellee, was the owner, at the time of her husband's death, of a residence worth \$2,000, or more. The widow filed her petition in Warren chancery court, praying the allotment to her of the exempt real estate of her late husband, and praying partition of the remaining realty, equally between herself and the four grandchildren above referred to. The grandchildren answer, and make their answer a cross-petition, by which they admit that they and the widow are tenants in common of all the realty, except the homestead. As to the homestead, they assert they are entitled to the whole of the exempt homestead, and deny that the widow is entitled to any part thereof. They aver that James Peeler, their father, at the date of his death, together with his wife and his four children, the appellants, was living with his father, Richmond Peeler, and his (James Peeler's) mother, who was then living, and that they were living as one family, although they occupied a separate house; that, after the death of James Peeler, his wife and children, the appellants, lived with Richmond Peeler and his first wife, James' mother, as members of their family, though continuing to occupy the house used by James and his family, in his life-time, and which said house was only a short distance from the house occupied by Richmond Peeler and wife; that, after the death of the first wife of Richmond Peeler, appellants and their mother continued to live and remain as a part of Richmond Peeler's family, and so continued to live after his second marriage, and up to the day of his death; that Richmond Peeler treated appellants as members of his family, making no distinction between them and appellee; that it was understood between Richmond Peeler and the mother of appellants, after James Peeler's death, that appellants were to be supported and educated by Richmond Peeler at his own expense, and were to be treated by him as part of his own family, and that this understanding was fully complied with by Richmond Peeler until his death; that Richmond Peeler had no other family than appellants and appellee for some years before his death.” (PEELER *et al.* v. PEELER *Supreme Court of Mississippi*. November. 10, 1890.)

**Author's note:** All of Richmond's offspring were deceased by 1890.

Children of Richmond Peeler (II) and Sarah A. Cocke were as follows:

- 3301 i **Theodore<sup>8</sup> Peeler** [45184], born<sup>209</sup> 1843 in Warren County, Mississippi; died 1850/1860 in Warren County, Mississippi.
- 3302 ii **Joseph<sup>8</sup> Peeler** [45185], born<sup>210, 211</sup> 1844 in Warren County, Mississippi.
- 3303 iii **Cora Ann<sup>8</sup> Peeler** [45186], born<sup>212</sup> 1848 in Warren County, Mississippi; died 1850/1860 in Warren County, Mississippi.
- + 3304 iv **James Ernest<sup>8</sup> Peeler** [45187], born 22 May 1851 in Warren County, Mississippi; died 3 August 1883 in Warren County, Mississippi; buried after 3 August 1883 in Warren County, Mississippi. He married **Martha Hodge** [45191].
- 3305 v **Artetia (Arty)<sup>8</sup> Peeler**<sup>213</sup> [45188], born<sup>214, 215, 216</sup> 1853 in Warren County, Mississippi.
- 3306 vi **Clementine<sup>8</sup> Peeler** [45189], born<sup>217</sup> 1858 in Warren County, Mississippi; died 1860/1870 in Warren County, Mississippi.
- 3307 vii **Willie E.<sup>8</sup> Peeler** [45190], born<sup>218</sup> 1863 in Warren County, Mississippi.

1399. **Ann Clementia<sup>7</sup> Russell** [5269] (Clementia<sup>6</sup> Stillwell, Joseph<sup>5</sup>, Joseph<sup>4</sup>, John<sup>3</sup>, Richard<sup>2</sup>, Nicholas<sup>1</sup>), born<sup>219, 220, 221</sup> 1823 in Arkansas Post, Arkansas; died in Pittsfield, Massachusetts; buried in Pittsfield, Massachusetts. She married on 12 July 1842 **Thomas Allen** (Senator) [5270], born<sup>222, 223, 224</sup> 29 August 1813 in Pittsfield, Massachusetts; died 8 April 1882 in Washington D. C..

#### **Notes for Ann Clementia Russell**

##### **Reference:**

(a) R. W. Dhonau, *Stillwell Heritage In Arkansas: 1798 – 1976*.

---

<sup>209</sup>US Census Bureau, *1850 Mississippi Federal Census* (National Archive Roll NO. M432\_382, p. 238). was living with his parents in Beat 2 of Warren County.

<sup>210</sup>Ibid.

<sup>211</sup>US Census Bureau, *1860 Mississippi Federal Census* (National Archive Roll No. M653\_592). He was living with his parents in the Vicksburg Post Office area of Warren County.

<sup>212</sup>US Census Bureau, *1850 Mississippi Federal Census* (National Archive Roll NO. M432\_382, p. 238). She was living with her parents in Beat 2 of Warren County.

<sup>213</sup>Author's note: This is the best interpretation of the census enumerator's handwriting that I could make of the spelling of her given name.

<sup>214</sup>US Census Bureau, *1860 Mississippi Federal Census* (National Archive Roll No. M653\_592). was living with her parents in the Vicksburg Post Office area of Warren County.

<sup>215</sup>US Census Bureau, *1870 Mississippi Federal Census* (National Archive Roll No. M593\_751, p. 149).

<sup>216</sup>Ibid. She was living with her parents in Meredith, Warren County.

<sup>217</sup>US Census Bureau, *1860 Mississippi Federal Census* (National Archive Roll No. M653\_592). She was living with her parents in the Vicksburg Post Office area of Warren County.

<sup>218</sup>US Census Bureau, *1870 Mississippi Federal Census* (National Archive Roll No. M593\_751, p. 149). He was living with his parents in Meredith, Warren County.

<sup>219</sup>US Census Bureau, *1860 Massachusetts Federal Census* (National Archive Roll No. M653\_488, p. 137).

<sup>220</sup>US Census Bureau, *1870 Massachusetts Federal Census* (National Archive Roll No. M593\_602, p. 641). She was living with her family in Pittsfield, Berkshire County.

<sup>221</sup>US Census Bureau, *1880 Missouri Federal Census* (Family History Library Film No. 1254730; National Archive Roll No. T9\_730, p. 125A, ED 185). She was living with her family in St. Louis Independent City.

<sup>222</sup>US Census Bureau, *1860 Massachusetts Federal Census* (National Archive Roll No. M653\_488, p. 137). He was living with his family in Pittsfield, Berkshire County. He owned real estate valued at \$2,300,000 and personal property valued at \$100,000. Four domestic servants were enumerated with his household. Each of his children were reported in the census as owning \$10,000 in personal property.

<sup>223</sup>US Census Bureau, *1870 Massachusetts Federal Census* (National Archive Roll No. M593\_602, p. 641). She was living with his family in Pittsfield, Berkshire County. He was a railroad president who owned real estate valued at \$2,500,000 and personal property valued at \$125,000. Three domestic servants were enumerated with his household.

<sup>224</sup>US Census Bureau, *1880 Missouri Federal Census* (Family History Library Film No. 1254730; National Archive Roll No. T9\_730, p. 125A, ED 185). He was living with his family in St. Louis Independent City. He was the president of a railroad company.

## Notes for Thomas Allen (Senator)

### Reference:

(a) R. W. Dhonau, *Stillwell Heritage In Arkansas: 1798 – 1976*.

### Misc:

*Reference (a) above;* He was from St. Louis, Missouri and was a United States Senator from Missouri.

***Author's note:*** The 1850 Missouri Federal Census<sup>225</sup> clearly indicates that Ann could not have been married to Thomas in 1842 as stated by R. W. Dhonau. Thomas' wife was recorded as being Ellen, age 24 years, born in Missouri. Elizabeth (Eliza), William (Russell) and Thomas (Tom) are recorded as being the children of this couple rather than of Thomas and Ann as attributed by R. W. Dhonau. I have kept the assignment of the children with Thomas and Ann pending additional clarification and confirming sources.

This census indicates that Thomas Allen was a "Gentleman" and owned property valued at \$600,000.

Children of Ann Clementia Russell and Thomas Allen (Senator) were as follows:

- + 3308 i **Elizabeth Leonard<sup>8</sup> Allen** [5505], born 12 August 1843 in Missouri; died 1900/1910 in Saint Louis, Saint Louis Independent City, Missouri. She married **William R. Donaldson** [5514].
- 3309 ii **Frances Mary<sup>8</sup> Allen** [5506], born 6 June 1845 in Missouri; died 1 April 1846 in Missouri.  
**Reference:**  
(a) R. W. Dhonau, *Stillwell Heritage In Arkansas: 1798 – 1976*.
- + 3310 iii **William Russell<sup>8</sup> Allen** [5507], born<sup>226</sup> 19 January 1847 in Missouri; died 3 September 1916. He married **Louisa Billings Woodward** [5515].
- 3311 iv **Thomas<sup>8</sup> Allen** [5508], born<sup>227, 228, 229</sup> 19 October 1849 in Missouri.  
**Reference:**  
(a) R. W. Dhonau, *Stillwell Heritage In Arkansas: 1798 – 1976*.
- + 3312 v **George Washington<sup>8</sup> Allen** [5509], born 31 March 1852 in Missouri. He married **Lydia J. McMillan** [5516].
- + 3313 vi **Bradford<sup>8</sup> Allen** [5510], born 27 August 1854 in Missouri; died<sup>230</sup> 27 November 1884 in Saint Louis, Saint Louis Independent City, Missouri. He married **Hannah** (---) [36899].
- + 3314 vii **Annie Lee<sup>8</sup> Allen** [5511], born 6 October 1857 in Missouri; died 19 December 1939. She married **Louis Chauvenet** [5518].
- 3315 viii **Grace<sup>8</sup> Allen** [5512], born 27 June 1860; died 15 January 1864 in Pittsfield, Berkshire, Massachusetts.  
**Reference:**  
(a) R. W. Dhonau, *Stillwell Heritage In Arkansas: 1798 – 1976*.
- + 3316 ix **Alice Maude<sup>8</sup> Allen** [5513], born 2 June 1864 in Pittsfield, Massachusetts; died April 1940 in New York, New York, New York. She married (1) **Charles Atwater** [5519]; (2) **Louis Lombard** [5822].

<sup>225</sup>US Census Bureau, *1850 Missouri Federal Census: St. Louis County, St. Louis, 1<sup>st</sup> Ward*, National Archive Roll No. M432\_415, p. 157.

<sup>226</sup>US Census Bureau, *1860 Massachusetts Federal Census* (National Archive Roll No. M653\_488, p. 137). He was living with his parents in Pittsfield, Berkshire County.

<sup>227</sup>US Census Bureau, *1870 Massachusetts Federal Census* (National Archive Roll No. M593\_602, p. 641). He was living with his parents in Pittsfield, Berkshire County.

<sup>228</sup>US Census Bureau, *1860 Massachusetts Federal Census* (National Archive Roll No. M653\_488, p. 137). He was living with his parents in Pittsfield, Berkshire County.

<sup>229</sup>US Census Bureau, *1880 Missouri Federal Census* (Family History Library Film No. 1254730; National Archive Roll No. T9\_730, p. 125A, ED 185). He was living with his parents in St. Louis Independent City.

<sup>230</sup>Ancestry.com, *Saint Louis City Death Records, 1850-1908*, n.d., <<http://www.ancestry.com>>, Volume 16, p. 773. He died at Mullanphy Hospital.

1400. **Jane**<sup>7</sup> **Walker** [5276] (Emelia<sup>6</sup> Stillwell, Joseph<sup>5</sup>, Joseph<sup>4</sup>, John<sup>3</sup>, Richard<sup>2</sup>, Nicholas<sup>1</sup>), born<sup>231</sup> 1820 in Arkansas Post, Arkansas. She married on 27 April 1837 in Arkansas Post, Arkansas **George B. King** [5279], born<sup>232</sup> 1806 in North Carolina.

#### **Notes for Jane Walker**

##### **Reference:**

(a) R. W. Dhonau, *Stillwell Heritage In Arkansas: 1798 – 1976*.

#### **Notes for George B. King**

##### **Reference:**

(a) R. W. Dhonau, *Stillwell Heritage In Arkansas: 1798 – 1976*.

Children of Jane Walker and George B. King were as follows:

- 3317 i **Arvilla**<sup>8</sup> **King** [5280], born<sup>233</sup> 1839 in Arkansas.
- 3318 ii **Robert**<sup>8</sup> **King** [16547], born<sup>234</sup> 1845 in Big Rock, Pulaski, Arkansas.
- 3319 iii **Elbert**<sup>8</sup> **King** [16546], born<sup>235</sup> 1847 in Big Rock, Pulaski, Arkansas.

1405. **Charles**<sup>7</sup> **Stillwell** [5283] (Joseph<sup>6</sup>, Joseph<sup>5</sup>, Joseph<sup>4</sup>, John<sup>3</sup>, Richard<sup>2</sup>, Nicholas<sup>1</sup>), born 1836 in Prairie County, Arkansas; died before 1870. He married on 26 February 1857 in Arkansas County, Arkansas **Sina Young** [5292], born<sup>236</sup> about 1832 in Arkansas.

#### **Notes for Charles Stillwell**

##### **References:**

- (a) R. W. Dhonau, *Stillwell Heritage In Arkansas: 1798 – 1976*.
- (b) US Census Bureau, *1850 Arkansas Federal Census: Prairie County, Hamilton*, p. 310.
- (c) US Census Bureau, *1860 Arkansas Federal Census: Prairie County, Lagrue*, p. 1020. He was a farmer by occupation..

#### **Notes for Sina Young**

##### **References:**

- (a) R. W. Dhonau, *Stillwell Heritage In Arkansas: 1798 – 1976*.
- (b) US Census Bureau, *1860 Arkansas Federal Census: Prairie County, Lagrue*, p.1020.

Children of Charles Stillwell and Sina Young were as follows:

- 3320 i **Nancy S.**<sup>8</sup> **Stillwell** [5528], born<sup>237</sup> 1859 in Prairie County, Arkansas.

##### **References:**

- (a) R. W. Dhonau, *Stillwell Heritage In Arkansas: 1798 – 1976*.
- (b) US Census Bureau, *1860 Arkansas Federal Census: Prairie County, Lagrue*, p. 1020. Her place of birth was entered as being Tennessee.

1414. **Sarah**<sup>7</sup> **Stillwell** [5293] (Asher Cook<sup>6</sup>, Joseph<sup>5</sup>, Joseph<sup>4</sup>, John<sup>3</sup>, Richard<sup>2</sup>, Nicholas<sup>1</sup>), born 1835 in Arkansas Post, Arkansas. She married on 1 May 1850 in Arkansas Post, Arkansas **Felix M. Ferguson** [5299].

---

<sup>231</sup>US Census Bureau, *1850 Arkansas Federal Census* (National Archive Roll No. M432\_29, p. 336). He was living with his family in Big Rock, Pulaski County.

<sup>232</sup>Ibid., He was living with his family in Big Rock, Pulaski County. He was a farmer who owned real estate valued at \$2,500.

<sup>233</sup>Ibid., She was living with her parents in Big Rock, Pulaski County.

<sup>234</sup>Ibid., He was living with his parents in Big Rock, Pulaski County.

<sup>235</sup>Ibid.

<sup>236</sup>US Census Bureau, *1870 Texas Federal Census* (National Archive Roll No. M593\_1594, p. 28). She was living with her extended family in Kaufman County Texas.

<sup>237</sup>Ibid., She was living with her mother and stepfather, A. J. Gardner, in Kaufman County, Texas.

### Notes for Sarah Stillwell

#### **Reference:**

(a) R. W. Dhonau, *Stillwell Heritage In Arkansas: 1798 – 1976*.

### Notes for Felix M. Ferguson

#### **Reference:**

(a) R. W. Dhonau, *Stillwell Heritage In Arkansas: 1798 – 1976*.

Children of Sarah Stillwell and Felix M. Ferguson were as follows:

3321 i **Judith<sup>8</sup> Ferguson** [5529], born 1852 in Arkansas Post, Arkansas.

#### **Reference:**

(a) R. W. Dhonau, *Stillwell Heritage In Arkansas: 1798 – 1976*.

3322 ii **Elizabeth<sup>8</sup> Ferguson** [5530], born 1855 in Arkansas Post, Arkansas.

#### **Reference:**

(a) R. W. Dhonau, *Stillwell Heritage In Arkansas: 1798 – 1976*.

1415. **Eliza<sup>7</sup> Stillwell** [5294] (Asher Cook<sup>6</sup>, Joseph<sup>5</sup>, Joseph<sup>4</sup>, John<sup>3</sup>, Richard<sup>2</sup>, Nicholas<sup>1</sup>), born 1838 in Arkansas Post, Arkansas, Arkansas. She married on 22 November 1852 in Arkansas Post, Arkansas **Milton Morgan** [5300], died in Arkansas.

### Notes for Eliza Stillwell

#### **References:**

(a) R. W. Dhonau, *Stillwell Heritage In Arkansas: 1798 – 1976*.

(b) US Census Bureau, *1850 Arkansas Federal Census: Arkansas County, Arkansas Post*, p. 4. She was attending school.

### Notes for Milton Morgan

#### **Reference:**

(a) R. W. Dhonau, *Stillwell Heritage In Arkansas: 1798 – 1976*.

Children of Eliza Stillwell and Milton Morgan were as follows:

3323 i **Charles<sup>8</sup> Morgan** [5531], born<sup>238</sup> 1853 in Arkansas Post, Arkansas.

#### **Reference:**

(a) R. W. Dhonau, *Stillwell Heritage In Arkansas: 1798 – 1976*.

3324 ii **Asher<sup>8</sup> Morgan** [5531], born<sup>239</sup> 1878 in Arkansas.

4219. **Asher C.<sup>7</sup> Stillwell (II)** (Private/CSA) [5298] (Asher Cook<sup>6</sup>, Joseph<sup>5</sup>, Joseph<sup>4</sup>, John<sup>3</sup>, Richard<sup>2</sup>, Nicholas<sup>1</sup>), born<sup>240</sup> 1846 in Arkansas Post, Arkansas, Arkansas. He married on 16 December 1873 in Arkansas Post, Arkansas **Nannie T. or F. Hudson** [5302], born<sup>241</sup> 1854 in Tennessee.

### Notes for Asher C. Stillwell (Private/CSA)

#### **References:**

(a) R. W. Dhonau, *Stillwell Heritage In Arkansas: 1798 – 1976*.

(b) US Census Bureau, *1850 Arkansas Federal Census: Arkansas County, Arkansas Post*, p. 4. She was attending school.

(c) US Census Bureau, *1860 Arkansas Federal Census: Desha County, Bedford*, p. 53. He was a planter.

---

<sup>238</sup>US Census Bureau, *1880 Arkansas Federal Census* (Family History Library Film No. 1254043; National Archive Roll No. T9-0043, p. 276C). He was residing by himself at Red Fork, Desha County. He was engaged in farming.

<sup>239</sup>US Census Bureau, *1880 Arkansas Federal Census: Desha County, Red Fork*, ED 74 (Family History Library Film No. 1254043; National Archive Roll No. T9-0043, p. 28A). He was residing with his uncle, Archer C. Stillwell.

<sup>240</sup>Ibid.

<sup>241</sup>Ibid.

## Misc:

Asher C. Stillwell served as a Private with D Company, 1<sup>st</sup> Regiment Arkansas Infantry. The unit was assigned to the Army of Tennessee and fought at Chickamauga and Atlanta. It is reported that very few were in the ranks at the time of surrender on 26 April 1865. (National Park Service, *Civil War Soldiers & Sailors System*, n.d., <<http://www.itd.nps.gov/cwss/soldiers.htm>> (National Archive Roll M376\_22))

Children of Asher C. Stillwell (II) and Nannie T. or F. Hudson were as follows:

3325 i **William A. Stillwell**<sup>8</sup> [22330], born<sup>242</sup> 1875 in Arkansas.

3326 ii **Elizabeth E. Stillwell**<sup>8</sup> [22329], born<sup>243</sup> 1878 in Arkansas.

1429. **Elizabeth**<sup>7</sup> **Stillwell** [4551] (Daniel<sup>6</sup>, Abraham<sup>5</sup>, Daniel<sup>4</sup>, John<sup>3</sup>, Richard<sup>2</sup>, Nicholas<sup>1</sup>), born<sup>244</sup> 1820 in Richmond County, New York. She married on 1 August 1833 in Richmond County, New York **John Burgher** [4552], born<sup>245</sup> 1812 in Richmond County, New York, son of Mathias Burgher [8542] and Hannah Tyson [8543].

### Notes for Elizabeth Stillwell

#### References:

- (a) Doctor John E. Stillwell, *Genealogy of The Stillwell Family: Captain Richard Stillwell and His Descendants*, New York, 1930.
- (b) *New York Genealogical and Biographical Society Collections*, Vol. 4, *United Brethren Congregation Commonly Called Moravian Church*, p. 195.

#### Marriage:

Reference (b) above; She was the "... daughter of Danial and Hannah. Married in presence of friends."

### Notes for John Burgher

#### References:

- (a) Doctor John E. Stillwell, *Genealogy of The Stillwell Family: Captain Richard Stillwell and His Descendants*, New York, 1930.
- (b) *New York Genealogical and Biographical Society Collections*, Vol. 4, *United Brethren Congregation Commonly Called Moravian Church*, p. 195.
- (c) US Census Bureau, *1850 New York Federal Census: Richmond County, Southfield*, p. 95. He was employed as a butcher and was 38 years of age. He owned \$7,400 in real estate. His wife's parents were residing with him.

#### Marriage:

Reference (b) above; "... single, son of Mathias and Hannah b. m.n. Tyson .... in the presence of friends."

Children of Elizabeth Stillwell and John Burgher were as follows:

3327 i **Adeline**<sup>8</sup> **Burgher** [5495], born<sup>246</sup> 1833 in Richmond County, New York.

#### Reference:

- (a) Doctor John E. Stillwell, *Genealogy of The Stillwell Family: Captain Richard Stillwell and His Descendants*, New York, 1930.

---

<sup>242</sup>US Census Bureau, *1880 Arkansas Federal Census: Desha County, Red Fork*, ED 74 (Family History Library Film No. 1254043; National Archive Roll No. T9-0043, p. 28A).

<sup>243</sup>Ibid.

<sup>244</sup>US Census Bureau, *1850 New York Federal Census* (National Archive Roll No. M432\_587, p. 95). She was living with her family in Southfield, Richmond County.

<sup>245</sup>Ibid., He was living with his family in Southfield, Richmond County. He was a butcher and owned property valued at \$7,000.

<sup>246</sup>Ibid., She was living with her parents in Southfield, Richmond County.

- 3328 ii **John H.<sup>8</sup> Burgher** [5493], born<sup>247, 248</sup> 1836 in Richmond County, New York.  
**References:**  
(a) Doctor John E. Stillwell, *Genealogy of The Stillwell Family: Captain Richard Stillwell and His Descendants*, New York, 1930.

**Birth:**

Reference (a) above.

- 3329 iii **Emeline<sup>8</sup> Burgher** [8544], born before 20 October 1839 in Richmond County, New York; died 20 October 1839 in Richmond County, New York; buried after 20 October 1839 in Richmond County, New York.

**Reference:**

(a) *New York Genealogical and Biographical Society Collections, Volume 4, United Brethren Congregation Commonly Called Moravian Church*, p. 223.

**Death:**

Reference (a) above.

- 3330 iv **George A.<sup>8</sup> Burgher** [5494], born<sup>249</sup> 1840 in Richmond County, New York.

**Reference:**

(a) Doctor John E. Stillwell, *Genealogy of The Stillwell Family: Captain Richard Stillwell and His Descendants*, New York, 1930.

1431. **Philip<sup>7</sup> Hooper** [4553] (Charity<sup>6</sup> Stillwell, Abraham<sup>5</sup>, Daniel<sup>4</sup>, John<sup>3</sup>, Richard<sup>2</sup>, Nicholas<sup>1</sup>), born<sup>250, 251</sup> 27 October 1824 in Richmond County, New York. He married **Mary** (---), born<sup>252</sup> 1832 in Ireland.

**Notes for Philip Hooper**

**Reference:**

(a) Doctor John E. Stillwell, *Genealogy of The Stillwell Family: Captain Richard Stillwell and His Descendants*, New York, 1930.

Children of Philip Hooper and Mary (---) were as follows:

- 3331 i **Mary<sup>8</sup> Hooper** [22327], born<sup>253</sup> 1860 in Richmond County, New York.

1433. **Eliza<sup>7</sup> Romer** [4556] (Mary<sup>6</sup> Stillwell, Abraham<sup>5</sup>, Daniel<sup>4</sup>, John<sup>3</sup>, Richard<sup>2</sup>, Nicholas<sup>1</sup>), born<sup>254</sup> 2 April 1808 in Richmond County, New York. She married<sup>255</sup> on 2 January 1837 in Richmond County, New York **John Baker** [8559], born<sup>256</sup> 1812 in New York, son of Joseph Baker [8560] and Susan (---) [8561].

---

<sup>247</sup>US Census Bureau, *1850 New York Federal Census* (National Archive Roll No. M432\_587, p. 95). He was living with his parents in Southfield, Richmond County.

<sup>248</sup>US Census Bureau, *1860 New York Federal Census* (National Archive Roll No. M653\_850). He was living alone in Southfield, Richmond County and was employed as a wheelwright.

<sup>249</sup>US Census Bureau, *1850 New York Federal Census* (National Archive Roll No. M432\_587, p. 95). He was living with his parents in Southfield, Richmond County.

<sup>250</sup>US Census Bureau, *1870 New York Federal Census* (National Archive Roll No. M593\_1066, p. 293). He was living alone in the New Dorp Post Office area of Southfield, Richmond County. He was employed as a farm laborer.

<sup>251</sup>US Census Bureau, *1880 New York Federal Census: Richmond County, Southfield, District 1 and 2*.

<sup>252</sup>Ibid., Both of her parents were born in Ireland.

<sup>253</sup>Ibid.

<sup>254</sup>US Census Bureau, *1850 New York Federal Census* (National Archive Roll No. M432\_587, p. 4). She was living with her family in Castleton, Richmond County.

<sup>255</sup>Ancestry.com, *Staten Island, New York Church Records, 1749-1878* (n.d., <<http://www.ancestry.com>>).

<sup>256</sup>US Census Bureau, *1850 New York Federal Census* (National Archive Roll No. M432\_587, p. 4). He was living with his family in Castleton, Richmond County. He was employed as a mason.

### Notes for Eliza Romer

#### **References:**

- (a) Doctor John E. Stillwell, *Genealogy of The Stillwell Family: Captain Richard Stillwell and His Descendants*, New York, 1930.
- (b) *New York Genealogical and Biographical Society Collections*, Vol. 4, *United Brethren Congregation Commonly Called Moravian Church*, p. 197.

#### **Birth:**

*Reference (a) above.*

#### **Marriage:**

*Reference (b) above;* "... married in the house of bride's parents."

### Notes for John Baker

#### **Reference:**

- (a) *New York Genealogical and Biographical Society Collections*, Vol. 4, *United Brethren Congregation Commonly Called Moravian Church*, p. 197.

#### **Marriage:**

*Reference (a) above;* "... son of Joseph Baker, deceased, and Susan his wife."

Children of Eliza Romer and John Baker were as follows:

3332 i **James Henry<sup>8</sup> Baker** (Private/USA) [8562], born<sup>257</sup> before 28 January 1840 in Richmond County, New York; christened 28 January 1840 in Richmond County, New York.

#### **Reference:**

- (a) *New York Genealogical and Biographical Society Collections*, Vol. 4, *United Brethren Congregation Commonly Called Moravian Church*, p. 139.

#### **Baptism:**

*Reference (a) above;* "... witnesses James Romer and wife, grandparents at whose house baptism took place."

#### **Misc:**

Both James and his brother, John, served as Privates with F Company, 74<sup>th</sup> New York Volunteer Infantry Regiment. The unit was disbanded and the members assigned to the 40<sup>th</sup> New York Volunteer Infantry Regiment on August 3, 1864. The unit ended its service assigned to the 1<sup>st</sup> Brigade, 3<sup>rd</sup> Division, 2<sup>nd</sup> Corps of the Army of Potomac. (National Park Service, *Civil War Soldiers & Sailors System*, n.d., <<http://www.itd.nps.gov/cwss/soldiers.htm>> (National Archive Roll M551\_15))

3333 ii **Mary Ellen<sup>8</sup> Baker** [8563], born<sup>258</sup> 3 January 1842 in Richmond County, New York; christened 5 September 1842 in Richmond County, New York.

#### **Reference:**

- (a) *New York Genealogical and Biographical Society Collections*, Vol. 4, *United Brethren Congregation Commonly Called Moravian Church*, p. 142.

#### **Baptism:**

*Reference (a) above;* "... in house of E. Johnson."

3334 iii **John M.<sup>8</sup> Baker** (Private/USA)[19642], born<sup>259</sup> 1842 in Richmond County, New York.

3335 iv **Letty A.<sup>8</sup> Baker** [19641], born<sup>260</sup> 1847 in Richmond County, New York.

<sup>257</sup>US Census Bureau, *1850 New York Federal Census* (National Archive Roll No. M432\_587, p. 4). He was living with his parents in Castleton, Richmond County.

<sup>258</sup>*Ibid.*, She was living with her family in Castleton, Richmond County.

<sup>259</sup>*Ibid.*, He was living with his parents in Castleton, Richmond County.

3336 v **George**<sup>8</sup> **Baker** [19640], born<sup>261</sup> 1849 in Castleton, Richmond, New York.

1435. **Charity Guyon**<sup>7</sup> **Romer** [4560] (Mary<sup>6</sup> Stillwell, Abraham<sup>5</sup>, Daniel<sup>4</sup>, John<sup>3</sup>, Richard<sup>2</sup>, Nicholas<sup>1</sup>), born<sup>262, 263, 264, 265</sup> 1807/1815 in Richmond County, New York. She married on 13 August 1834 in Richmond County, New York **James Thompson**<sup>266, 267, 268, 269</sup> [4564], born 1810 in New York, son of Robert Thompson [8553] and Susan (---) [8554].

#### **Notes for Charity Guyon Romer**

##### **References:**

- (a) Doctor John E. Stillwell, *Genealogy of The Stillwell Family: Captain Richard Stillwell and His Descendants*, New York, 1930.
- (b) *New York Genealogical and Biographical Society Collections*, Vol. 4, *United Brethren Congregation Commonly Called Moravian Church*, pp. 136, 138, 141, 143 and 195.

##### **Marriage:**

*Reference (a) above.*

*Reference (b) above p. 195; "...married at parent's house in presence of friends."*

#### **Notes for James Thompson**

##### **References:**

- (a) Doctor John E. Stillwell, *Genealogy of The Stillwell Family: Captain Richard Stillwell and His Descendants*, New York, 1930.
- (b) *New York Genealogical and Biographical Society Collections*, Vol. 4, *United Brethren Congregation Commonly Called Moravian Church*, pp. 136, 138, 141, 143 and 195.

##### **Marriage:**

*Reference (a) above.*

*Reference (b) above p. 195; "... son of Robert Thompson and Susan, his wife deceased, ..."*

Children of Charity Guyon Romer and James Thompson were as follows:

3337 i **Mary E.**<sup>8</sup> **Thompson** [8555], born<sup>270, 271, 272, 273, 274, 275, 276</sup> 18 May 1836 in Richmond County,

---

<sup>260</sup>US Census Bureau, *1850 New York Federal Census* (National Archive Roll No. M432\_587, p. 4). She was living with her parents in Castleton, Richmond County.

<sup>261</sup>Ibid., He was living with his parents in Castleton, Richmond County.

<sup>262</sup>US Census Bureau, *1850 New York Federal Census* (National Archive Roll No. M432\_587, p. 6). She was residing with her family in Castleton, Richmond County.

<sup>263</sup>US Census Bureau, *1860 New York Federal Census* (National Archive Roll No. M653\_850). She was living with her family in the Port Richmond Post Office area of Castleton, Richmond County.

<sup>264</sup>US Census Bureau, *1870 New York Federal Census* (National Archive Roll No. M593\_1086, family no. 633, dwelling no. 612). She was residing with her family in Northfield, Richmond County.

<sup>265</sup>US Census Bureau, *1880 New York Federal Census* (National Archive Roll No. T9\_923, ED 304, p. 238). She was living with her family in the 1st Election District of Richmond County.

<sup>266</sup>US Census Bureau, *1850 New York Federal Census* (National Archive Roll No. M432\_587, p. 6). He was residing with his family in Castleton, Richmond County. He was employed as a ship's carpenter.

<sup>267</sup>US Census Bureau, *1860 New York Federal Census* (National Archive Roll No. M653\_850). He was living with his family in the Port Richmond Post Office area of Castleton, Richmond County. He was employed as a ships carpenter and owned personal property valued at \$300.

<sup>268</sup>US Census Bureau, *1870 New York Federal Census* (National Archive Roll No. M593\_1086, family no. 633, dwelling no. 612). He was residing with his family in Northfield, Richmond County. He was employed as a ships carpenter. He owned real estate valued at \$5,000.

<sup>269</sup>US Census Bureau, *1880 New York Federal Census* (Family History Library Film No. 1254923; National Archive Roll No. T9-0923, p. 238B). She was residing with her family at Port Richmond, Richmond County.

<sup>270</sup>US Census Bureau, *1850 New York Federal Census* (National Archives Roll No. M432\_587, p. 6; dwelling and family number 67), 13 Jul 1850. She was residing with her parents in Castleton, Richmond County.

<sup>271</sup>US Census Bureau, *1860 New York Federal Census* (National Archive Roll No. M653\_850, p. 122). She was living with her husband in Castleton, Richmond County.

<sup>272</sup>US Census Bureau, *1870 New York Federal Census* (National Archive Roll No. M593\_1086, p. 61). She was living with her husband in Castleton, Richmond County.

New York; christened 2 January 1837 in Richmond County, New York; died 1920/30 in Richmond County, New York. She married before 1860 in Richmond County, New York **Peter Pero** (Private/USA)<sup>277</sup> [36948], born<sup>278, 279, 280</sup> 1828 in Richmond County, New York; died 12 January 1895 in Richmond County, New York; buried after 12 January 1895 in Grant City, Richmond, New York.

**Reference:**

(a) *New York Genealogical and Biographical Society Collections*, Vol. 4, *United Brethren Congregation Commonly Called Moravian Church*, p. 136.

**Birth:**

*Reference (a) above.*

**Baptism:**

*Reference (a) above*; "... at Wedding Party at Grandfather's house."

+ 3338 ii **Samuel Lewis<sup>8</sup> Thompson** [8556], born 10 September 1838 in Richmond County, New York; christened 18 March 1839 in Richmond County, New York; died 1910/1920 in Richmond County, New York; buried 1910/20 in Richmond County, New York. He married **Sarah A. (---)** [20469].

3339 iii **Joseph Lake<sup>8</sup> Thompson** (Private/USA) [8557], born<sup>281, 282, 283, 284</sup> 28 July 1840 in Richmond County, New York; christened 18 October 1840 in Richmond County, New York.

**Reference:**

(a) *New York Genealogical and Biographical Society Collections*, Vol. 4, *United Brethren Congregation Commonly Called Moravian Church*, p. 141.

**Birth:**

*Reference (a) above.*

**Baptism:**

*Reference (a) above*; "... father ships carpenter at Quartine. Witnesses James and Ann Romer"

**Misc:**

Joseph Lake Thompson served as a Private with the 59<sup>th</sup> Regiment New York Volunteer Infantry. The unit was mustered out in October 1865 while attached

---

<sup>273</sup>US Census Bureau, *1880 New York Federal Census* (National Archive Roll No. T9\_923, ED 300, p. 105). She was living with her husband in Richmond County.

<sup>274</sup>US Census Bureau, *1900 New York Federal Census* (National Archive Roll No. T623\_1154, ED 559, p. 12B). She was living with her brother in the 3<sup>rd</sup> Ward of Richmond, Richmond County.

<sup>275</sup>US Census Bureau, *1910 New York Federal Census* (National Archive Roll No. T624\_1673, ED 1304, p. 12A). She was living with her brother in the 3<sup>rd</sup> Ward of Richmond, Richmond County.

<sup>276</sup>US Census Bureau, *1920 New York Federal Census* (National Archive Roll No. T625\_1239, p. 17A). She was living with her brother in the 2<sup>nd</sup> Assembly District of Richmond, Richmond County.

<sup>277</sup>National Park Service, *Civil War Soldiers & Sailors System*, n.d., <<http://www.itd.nps.gov/cwss/soldiers.htm>>. He enlisted as a private in E Company 59<sup>th</sup> New York Volunteer Infantry Regiment September 1, 1861. He served with this company until he was discharged on February 4, 1865.

<sup>278</sup>US Census Bureau, *1860 New York Federal Census* (National Archive Roll No. M653\_850, p. 122). He was living with his wife in Castleton, Richmond County. He was employed as a silk printer.

<sup>279</sup>US Census Bureau, *1870 New York Federal Census* (National Archive Roll No. M593\_1086, p. 61). He was living with his wife in Castleton, Richmond County. He was employed as a carpenter.

<sup>280</sup>US Census Bureau, *1880 New York Federal Census* (National Archive Roll No. T9\_923, ED 300, p. 105). He was living with his wife in Richmond County. He was employed as a carpenter.

<sup>281</sup>US Census Bureau, *1850 New York Federal Census* (National Archives Roll No. M432\_587, p. 6; dwelling and family number 67.). He was residing with his parents in Castleton, Richmond County.

<sup>282</sup>US Census Bureau, *1860 New York Federal Census* (National Archive Roll No. M653\_850). He was living with his parents in the Port Richmond Post Office area of Castleton, Richmond County. He was employed as an apprentice sash maker.

<sup>283</sup>US Census Bureau, *1870 New York Federal Census* (National Archives Roll No. M593\_1086) He was residing with his parents in Northfield, Richmond County. He was employed as a house carpenter.

<sup>284</sup>US Census Bureau, *1880 New York Federal Census* (National Archive Roll No. T9\_923, ED 304, p. 238). He was living with his parents in the 1st Election District of Richmond County. He was employed as a house carpenter.

to the 1<sup>st</sup> Brigade, 2<sup>nd</sup> Division, 2<sup>nd</sup> Corps of the Army of Potomac. The unit fought at Antietam, Fredericksburg, Gettysburg, Wilderness, Spottsylvania Court House, Petersburg and Appomattox. The unit suffered 143 combat related deaths and an additional 127 deaths resulting from disease. (National Park Service, *Civil War Soldiers & Sailors System*, n.d., <<http://www.itd.nps.gov/cwss/soldiers.htm>> (National Archive Roll M551\_140)).

3340 iv **James<sup>8</sup> Thompson** [8558], born<sup>285, 286, 287, 288, 289</sup> 16 May 1843 in Richmond County, New York; christened 12 November 1843 in Richmond County, New York.

**Reference:**

(a) *New York Genealogical and Biographical Society Collections*, Vol. 4, *United Brethren Congregation Commonly Called Moravian Church*, p. 143.

**Birth:**

*Reference (a) above.*

**Baptism:**

*Reference (a) above.*

1436. **Joseph<sup>7</sup> Lake<sup>6</sup> Romer** [4561] (Mary<sup>6</sup> Stillwell, Abraham<sup>5</sup>, Daniel<sup>4</sup>, John<sup>3</sup>, Richard<sup>2</sup>, Nicholas<sup>1</sup>), born<sup>290, 291, 292</sup> 13 March 1822 in Richmond County, New York; christened 12 April 1832 in Richmond County, New York. He married in 1840/1842 in Richmond County, New York **Jane<sup>293</sup> Moore** [26117], born<sup>294, 295, 296, 297</sup> 1824 in New York.

**Notes for Joseph Lake Romer**

**References:**

(a) Doctor John E. Stillwell, *Genealogy of The Stillwell Family: Captain Richard Stillwell and His Descendants*, New York, 1930.

(b) *New York Genealogical and Biographical Society Collections*, Vol. 4, *United Brethren Congregation Commonly Called Moravian Church*, p. 129.

**Birth:**

*References (a) and (b) above.*

---

<sup>285</sup>US Census Bureau, *1850 New York Federal Census* (National Archives Roll No. M432\_587, p. 6). He was residing with his parents in Castleton, Richmond County.

<sup>286</sup>US Census Bureau, *1860 New York Federal Census* (National Archive Roll No. M653\_850). He was living with his parents in the Port Richmond Post Office area of Castleton, Richmond County.

<sup>287</sup>US Census Bureau, *1900 New York Federal Census* (National Archive Roll No. T623\_1154, ED 559, p. 12B). He was living with his sister, Mary Pero, in the 3<sup>rd</sup> Ward of Richmond, Richmond County. He was employed as a mail carrier.

<sup>288</sup>US Census Bureau, *1910 New York Federal Census* (National Archive Roll No. T624\_1673, ED 1304, p. 12A). He was living with his sister, Mary Pero, in the 3<sup>rd</sup> Ward of Richmond, Richmond County. He was employed as a mail carrier.

<sup>289</sup>US Census Bureau, *1920 New York Federal Census* (National Archive Roll No. T625\_1239, p. 17A). He was living with his sister, Mary Pero, in the 2nd Assembly District of Richmond, Richmond County. He was employed as a mail carrier.

<sup>290</sup>US Census Bureau, *1850 New York Federal Census* (National Archive Roll No. M432\_587, p. 6; dwelling and family no. 67). He was residing with his family in Westfield, Richmond County. He was a farmer.

<sup>291</sup>US Census Bureau, *1860 New York Federal Census* (National Archive Roll No. M653\_850). He was residing with his family in the Port Richmond Post Office area of Westfield, Richmond County. He was employed as a farm laborer and owned personal property valued at \$300.

<sup>292</sup>US Census Bureau, *1870 New York Federal Census* (National Archive Roll No. M593\_1086. p. 402; dwelling no. 736, family no. 836). He was residing with his family in Westfield, Richmond County.

<sup>293</sup>William Romer, "*William Romer - Research By*".

<sup>294</sup>US Census Bureau, *1850 New York Federal Census* (National Archive Roll No. M432\_587, p. 6; dwelling and family no. 67). She was residing with her family in Westfield, Richmond County.

<sup>295</sup>US Census Bureau, *1860 New York Federal Census* (National Archive Roll No. M653\_850). She was residing with her family in the Port Richmond Post Office area of Westfield, Richmond County.

<sup>296</sup>US Census Bureau, *1870 New York Federal Census* (National Archive Roll No. M593\_1086. p. 402; dwelling no. 736, family no. 836). He was residing with his family in Westfield, Richmond County.

<sup>297</sup>US Census Bureau, *1880 New York Federal Census* (Family History Library Film No. 1254923; National Archive Roll No. T9-0923, p. 403C). She was residing with her family at Westfield, Richmond County. Both of her parents were born in New York.

## Baptism:

Reference (b) above; “ ... at house of James Beattley at a Lecture.”

Children of Joseph Lake Romer and Jane Moore were as follows:

- 3341 i **Sarah J. Romer**<sup>8</sup> [19639], born<sup>298</sup> 1843 in Richmond County, New York.
- + 3342 ii **Joseph W. Romer**<sup>8</sup> [19638], born 1845 in Richmond County, New York. He married **Elizabeth (---)** [19634].
- + 3343 iii **Cornelius Charles Romer**<sup>8</sup> [20450], born 1848 in Richmond County, New York. He married **Rachel (---)** [36967].
- 3344 iv **Esther A. Romer**<sup>8</sup> [16545], born<sup>299</sup> 1851 in Westfield, Richmond, New York; died<sup>300</sup> before 1860 in Westfield, Richmond, New York; buried before 1860 in Westfield, Richmond, New York.
- 3345 v **Caroline Romer**<sup>8</sup> [19635], born<sup>301, 302</sup> 1854 in Richmond County, New York.
- + 3346 vi **James Henry Romer**<sup>8</sup> [26118], born 10 May 1859 in Richmond County, New York. He married **Mary (---)** [36975].

1437. **Issac Parlee Romer**<sup>7</sup> <sup>303</sup> [4562] (Mary<sup>6</sup> Stillwell, Abraham<sup>5</sup>, Daniel<sup>4</sup>, John<sup>3</sup>, Richard<sup>2</sup>, Nicholas<sup>1</sup>), born<sup>304, 305, 306</sup> 1848 in Richmond County, New York; died 1910/20 in New Brunswick, Middlesex, New Jersey. He married before September 1847 in Richmond County, New York **Phoebe Ann Noble**<sup>307</sup> [8564], born<sup>308, 309, 310, 311</sup> 1824 in New York.

## Notes for Issac Parlee Romer

### References:

- (a) Doctor John E. Stillwell, *Genealogy of The Stillwell Family: Captain Richard Stillwell and His Descendants*, New York, 1930.
- (b) *New York Genealogical and Biographical Society Collections*, Vol. 4, *United Brethren Congregation Commonly Called Moravian Church*, p. 129 and 159.

---

<sup>298</sup>US Census Bureau, *1850 New York Federal Census* (National Archive Roll No. M432\_587, p. 126). She was residing with her parents in Westfield, Richmond County.

<sup>299</sup>US Census Bureau, *1860 New York Federal Census* (National Archive Roll No. M653\_850). She was residing with her parents in the Port Richmond Post Office area of Westfield, Richmond County.

<sup>300</sup>Author's note: Her death is an assumption on my part based on the fact that she was not enumerated with her parents in the 1870 New York Federal Census nor found as being enumerated in the surrounding geographical area.

<sup>301</sup>US Census Bureau, *1860 New York Federal Census* (National Archive Roll No. M653\_850). She was residing with her parents in the Port Richmond Post Office area of Westfield, Richmond County.

<sup>302</sup>US Census Bureau, *1870 New Jersey Federal Census* (National Archive Roll No. M593\_1086, p. 402; dwelling no. 736, family no. 836). She was residing with her parents in Westfield, Richmond County.

<sup>303</sup>US Census Bureau, *1880 New York Federal Census* (Family History Library Film No. 1254923: National Archive Roll No. T9-0923, p. 146B). He was a policeman residing with his family at Middletown, Richmond County.

<sup>304</sup>US Census Bureau, *1850 New York Federal Census* (National Archive Roll No. M432\_587, p. 71; dwelling no. 82 and family no. 84). He was residing with his family in Southfield, Richmond County.

<sup>305</sup>US Census Bureau, *1860 New York Federal Census* (National Archive Roll No. M653\_850). He was residing with his family in the Port Richmond Post Office area of Middletown, Richmond County. He was employed as a teamster and owned real estate valued at \$2,000 and personal property valued at \$1,000.

<sup>306</sup>US Census Bureau, *1870 New York Federal Census* (National Archive Roll No. M593\_1086, p. 312; dwelling no. 497, family no. 659). He was residing with his family in the Post Office area of New Dorp, Middletown, Richmond County. He was employed as a detective.

<sup>307</sup>Jean Marie Rieb Fleck, *Jean Marie Rieb Fleck - Research By*, n.d., <jmfleck@clarityconnect.com>.

<sup>308</sup>US Census Bureau, *1850 New York Federal Census* (National Archive Roll No. M432\_587, p. 71; dwelling no. 82 and family no. 84). She was residing with her family in Southfield, Richmond County.

<sup>309</sup>US Census Bureau, *1860 New York Federal Census* (National Archive Roll No. M653\_850). She was residing with her family in the Port Richmond Post Office area of Middletown, Richmond County.

<sup>310</sup>US Census Bureau, *1870 New York Federal Census* (National Archive Roll No. M593\_1086, p. 312; dwelling no. 497, family no. 659). She was residing with her family in the Post Office area of New Dorp, Middletown, Richmond County. She was employed as a dressmaker.

<sup>311</sup>US Census Bureau, *1880 New York Federal Census* (Family History Library Film No. 1254923: National Archive Roll No. T9-0923, p. 146B). She was residing with her family at Middletown, Richmond County. Both of her parents were born in New York.

**Birth:**

*Reference (b) above p. 129;* The date given by this reference is the accepted. date of birth

*Reference (a) above;* This reference gives 3 April 1824 as the date of birth.

**Baptism:**

*Reference (b) above p. 129.*

**Marriage:**

*Reference (b) above p. 159.*

**Notes for Phoebe Ann Noble****Reference:**

(a) *New York Genealogical and Biographical Society Collections, Volume 4, United Brethren Congregation Commonly Called Moravian Church*, p. 159.

Children of Issac Parlee Romer and Phoebe Ann Noble were as follows:

3347 i **John William<sup>8</sup> Romer<sup>312</sup>** [24144], born<sup>313, 314, 315</sup> 1845 in Richmond County, New York.

3348 ii **Sarah L.<sup>8</sup> Romer<sup>316</sup>** [24132], born<sup>317, 318</sup> 1847 in Richmond County, New York.

3349 iii **Emma Jane<sup>8</sup> Romer** [8565], born<sup>319, 320</sup> 20 September 1847 in Southfield, Richmond, New York; christened 2 December 1857 in Southfield, Richmond, New York.

**Reference:**

(a) *New York Genealogical and Biographical Society Collections, Vol. 4, United Brethren Congregation Commonly Called Moravian Church*, p. 159.

**Baptism:**

*Reference (a) above;* “ ... in house of parents at New Drop.”

3350 iv **Mary Matilda<sup>8</sup> Romer** [8566], born<sup>321, 322</sup> 14 May 1854 in Middletown, Richmond County, New York; christened 2 December 1857 in Richmond County, New York.

**Reference:**

(a) *New York Genealogical and Biographical Society Collections, Vol. 4, United Brethren Congregation Commonly Called Moravian Church*, p. 159.

**Baptism:**

*Reference (a) above;* " ... in house of parents at New Drop.

+ 3351 v **Catherine E.<sup>8</sup> Romer** [24133], born February 1856 in Middletown, Richmond County, New York; died 1910/1920 in Richmond, Richmond, New York. She married **George M. Hall** [20448].

<sup>312</sup>Jean Marie Rieb Fleck, *Jean Marie Rieb Fleck - Research By*, n.d., <jmfleck@clarityconnect.com>.

<sup>313</sup>US Census Bureau, *1850 New York Federal Census* (National Archive Roll No. M432\_587, p. 71; dwelling no. 82 and family no. 84). He was residing with his parents in Southfield, Richmond County.

<sup>314</sup>US Census Bureau, *1860 New York Federal Census* (National Archive Roll No. M653\_850). He was residing with his parents in the Port Richmond Post Office area of Middletown, Richmond County.

<sup>315</sup>US Census Bureau, *1870 New York Federal Census* (National Archive Roll No. M593\_1086, p. 312; dwelling no. 497, family no. 659). He was residing with his parents in the Post Office area of New Dorp, Middletown, Richmond County. He was employed as a ferry hand. He was enumerated under the given name of William.

<sup>316</sup>Fleck.

<sup>317</sup>US Census Bureau, *1850 New York Federal Census* (National Archive Roll No. M432\_587, p. 71; dwelling no. 82 and family no. 84). She was residing with her parents in Southfield, Richmond County.

<sup>318</sup>US Census Bureau, *1860 New York Federal Census* (National Archive Roll No. M653\_850). She was residing with her parents in the Port Richmond Post Office area of Middletown, Richmond County.

<sup>319</sup>US Census Bureau, *1850 New York Federal Census* (National Archive Roll No. M432\_587, p. 71; dwelling no. 82 and family no. 84). She was residing with her parents in Southfield, Richmond County.

<sup>320</sup>US Census Bureau, *1860 New York Federal Census* (National Archive Roll No. M653\_850). She was residing with her parents in the Port Richmond Post Office area of Middletown, Richmond County.

<sup>321</sup>Ibid. She was residing with her parents in the Port Richmond Post Office area of Middletown, Richmond County.

<sup>322</sup>US Census Bureau, *1870 New York Federal Census* (National Archive Roll No. M593\_1086, p. 312; dwelling no. 497, family no. 659). She was residing with her family in the Post Office area of New Dorp, Middletown, Richmond County. She was employed as a dressmaker.

- 3352 vi **Alice Amanda**<sup>8</sup> **Romer**<sup>323</sup> [24134], born<sup>324, 325, 326</sup> 1859 in Richmond County, New York.  
 3353 vii **Hattie**<sup>8</sup> **Romer**<sup>327</sup> [24135].

1438. **Mary Louise**<sup>7</sup> **Romer** [4559] (Mary<sup>6</sup> Stillwell, Abraham<sup>5</sup>, Daniel<sup>4</sup>, John<sup>3</sup>, Richard<sup>2</sup>, Nicholas<sup>1</sup>), born<sup>328, 329, 330</sup> 25 September 1826 in Richmond County, New York. She married on 24 August 1846 in Richmond County, New York **Issac M. Brown** [4563], born<sup>331, 332, 333</sup> 1824 in New York; died 23 May 1886 in Richmond County, New York; buried<sup>334</sup> after 23 May 1886 in Richmond County, New York.

### Notes for Mary Louise Romer

#### References:

- (a) Doctor John E. Stillwell, *Genealogy of The Stillwell Family: Captain Richard Stillwell and His Descendants*, New York, 1930.  
 (b) *New York Genealogical and Biographical Society Collections*, Vol. 4, *United Brethren Congregation Commonly Called Moravian Church*, p. 129 and 202.

#### Birth:

Reference (a) and (b) above.

#### Baptism:

Reference (b) above p. 129.

#### Marriage:

Reference (b) above p. 202.

### Notes for Issac M. Brown

#### References:

- (a) Doctor John E. Stillwell, *Genealogy of The Stillwell Family: Captain Richard Stillwell and His Descendants*, New York, 1930.  
 (b) *New York Genealogical and Biographical Society Collections*, Vol. 4, *United Brethren Congregation Commonly Called Moravian Church*, p. 202.

Children of Mary Louise Romer and Issac M. Brown were as follows:

- 3354 i **Charles Henry**<sup>8</sup> **Brown** [8567], born<sup>335, 336</sup> 8 June 1847 in Northfield, Richmond, New York;

<sup>323</sup>Jean Marie Rieb Fleck, *Jean Marie Rieb Fleck - Research By*, n.d., <jmfleck@clarityconnect.com>.

<sup>324</sup>US Census Bureau, *1860 New York Federal Census* (National Archive Roll No. M653\_850). She was residing with her parents in the Port Richmond Post Office area of Middletown, Richmond County.

<sup>325</sup>US Census Bureau, *1870 New York Federal Census* (National Archive Roll No. M593\_1086, p. 312, dwelling no. 497, family no. 659). She was residing with her family in the Post Office area of New Dorp, Middletown, Richmond County. She was attending school. She was enumerated under the given name of Amanda.

<sup>326</sup>US Census Bureau, *1880 New York Federal Census* Family History Library Film No.1254923; National Archive Roll No. T9-0923, p.146B). She was residing with her parents at Middletown, Richmond County.

<sup>327</sup>Fleck.

<sup>328</sup>US Census Bureau, *1850 New York Federal Census* (National Archive Roll No. M432\_582, p. 157, dwelling 745). She was residing with her family in Northfield, Richmond County.

<sup>329</sup>US Census Bureau, *1860 New York Federal Census* (National Archive Roll No. M653\_850). She was residing with her family in the Port Richmond Post Office area of Westfield, Richmond County.

<sup>330</sup>US Census Bureau, *1880 New York Federal Census* (Family History Library Film No. 1254923; National Archive Roll No. T9-0923, p. 94D). She was residing with her family in West New Brighton, Richmond County.

<sup>331</sup>US Census Bureau, *1850 New York Federal Census* (National Archive Roll No. M432\_582, p. 157, dwelling 745). He was residing with his family in Northfield, Richmond County. He was a baker. A servant and three employees were enumerated with the household.

<sup>332</sup>US Census Bureau, *1860 New York Federal Census* (National Archive Roll No. M653\_850). He was residing with his family in the Port Richmond Post Office area of Westfield, Richmond County. He was a saloon keeper and owned personal property valued at \$300.

<sup>333</sup>US Census Bureau, *1880 New York Federal Census* (Family History Library Film No. 1254923; National Archive Roll No. T9-0923, p. 94D). He was a baker residing with his family in West New Brighton, Richmond County. His father was born in New Jersey and his mother was born in Canada.

<sup>334</sup>*Obscure Records of Interments and Burials In Staten Island NY Cemeteries*, n.d., <[http://www.rootsweb.com/~nyrichmo/facsi/facsi\\_cemeteries\\_b3.shtml](http://www.rootsweb.com/~nyrichmo/facsi/facsi_cemeteries_b3.shtml)>. Lot 002 in Fountain Cemetery.

<sup>335</sup>US Census Bureau, *1850 New York Federal Census* (National Archive Roll No. M432\_582, p. 157; dwelling 745). He was residing with his

christened 28 September 1848 in Northfield, Richmond, New York; died 9 August 1877 in Richmond County, New York; buried<sup>337</sup> after 9 August 1877 in Richmond County, New York.

**Reference:**

(a) *New York Genealogical and Biographical Society Collections, Volume 4, United Brethren Congregation Commonly Called Moravian Church*, p. 202.

**Baptism:**

*Reference (a) above*; "... at residence of Br. James Romer at North Side."

- + 3355 ii **Louis P.<sup>8</sup> Brown** [19752], born December 1849 in Northfield, Richmond, New York; died 19 March 1899 in Richmond County, New York; buried<sup>338</sup> after 19 March 1899 in Richmond County, New York. He married **Almira** (---) [35786].
- 3356 iii **Matilda<sup>8</sup> Brown** [16544], born<sup>339</sup> 1851 in Northfield, Richmond, New York.
- 3357 iv **Monmouth<sup>8</sup> Brown** [16543], born<sup>340</sup> 1854 in Northfield, Richmond, New York.
- 3358 v **Louise Mary<sup>8</sup> Brown** [19753], born<sup>341, 342</sup> 1859 in Richmond County, New York.

1441. **Susannah<sup>7</sup> Stillwell** [4566] (William Ward<sup>6</sup>, Abraham<sup>5</sup>, Daniel<sup>4</sup>, John<sup>3</sup>, Richard<sup>2</sup>, Nicholas<sup>1</sup>), born 5 October 1819 in Richmond County, New York. She married before 1839 in Richmond, New York **Robert G. Somers** [4575], born 1817 in England, son of John Somers [8570].

**Notes for Susannah Stillwell**

**References:**

- (a) Doctor John E. Stillwell, *Genealogy of The Stillwell Family: Captain Richard Stillwell and His Descendants*, New York, 1930.
- (b) *New York Genealogical and Biographical Society Collections, Vol. 4, United Brethren Congregation Commonly Called Moravian Church*, p. 161 and 229.

**Notes for Robert G. Somers**

**References:**

- (a) Doctor John E. Stillwell, *Genealogy of The Stillwell Family: Captain Richard Stillwell and His Descendants*, New York, 1930.
- (b) *New York Genealogical and Biographical Society Collections, Vol. 4, United Brethren Congregation Commonly Called Moravian Church*, p. 161 and 229.

**Misc:**

*Reference (a) above*; He was from Brooklyn, New York.

**Author's note:** Doctor John E. Stillwell wrote that the surname was "Summers". However, The surname was consistently spelled "Somers" from the 1850 through the 1870 New York Federal Census records. It was not until the 1870 census that the surname Summers first appeared. In that case it was utilized by the couples sone, Robert G. (No. 3361). His parents and other male siblings used the Somers spelling of the surname.

---

parents in Northfield, Richmond County.

<sup>336</sup>US Census Bureau, *1860 New York Federal Census* (National Archive Roll No. M653\_850). He was residing with his parents in the Port Richmond Post Office area of Westfield, Richmond County.

<sup>337</sup>*Obscure Records of Interments and Burials In Staten Island NY Cemeteries*, n.d., <[http://www.rootsweb.com/~nyrichmo/facsi/facsi\\_cemeteries\\_b3.shtml](http://www.rootsweb.com/~nyrichmo/facsi/facsi_cemeteries_b3.shtml)>. Lot 002 in Fountain Cemetery.

<sup>338</sup>Ibid.

<sup>339</sup>US Census Bureau, *1860 New York Federal Census* (National Archive Roll No. M653\_850). She was residing with her parents in the Port Richmond Post Office area of Westfield, Richmond County.

<sup>340</sup>Ibid., He was residing with his parents in the Port Richmond Post Office area of Westfield, Richmond County.

<sup>341</sup>Ibid., She was residing with her parents in the Port Richmond Post Office area of Westfield, Richmond County.

<sup>342</sup>US Census Bureau, *1880 New York Federal Census* (Family History Library Film No. 1254923; National Archive Roll No. T9-0923, p. 94D). She was residing with her parents in West New Brighton, Richmond County.

Children of Susannah Stillwell and Robert G. Summers were as follows:

- + 3359 i **Elizabeth A.<sup>8</sup> Somers** [4852], born 25 July 1839 in Pennsylvania. She married (---) **Whitehead** [20445].
- + 3360 ii **John W.<sup>8</sup> Somers** [4853], born 14 June 1841 in Richmond County, New York. He married **Mary** (---) [16539].
- + 3361 iii **Robert G.<sup>8</sup> Summers** [4854], born 17 November 1842 in Richmond County, New York. He married **Jane Britton** [19617].
- + 3362 iv **Albert Stillwell<sup>8</sup> Somers** [4855], born 27 May 1844 in Richmond County, New York; christened 13 October 1844 in Richmond County, New York. He married (1) **Helen Britton** [20443]; (2) **Jennie A.** (---) [37007].
- + 3363 v **George James<sup>8</sup> Somers** [4856], born 18 January 1846 in Castleton, Richmond, New York; christened 16 August 1846 in Richmond County, New York. He married **Susan** (---) [16542].
- + 3364 v **George James<sup>8</sup> Summers** [4856], born 18 January 1846 in Castleton, Richmond, New York; christened 16 August 1846 in Richmond County, New York. He married **Susan** (---) [16542].
- 3365 vii **Sylvester<sup>8</sup> Somers** [4858], born<sup>343, 344</sup> 29 September 1852 in Castleton, Richmond, New York; christened 16 August 1853 in Richmond County, New York.

**References:**

- (a) Doctor John E. Stillwell, *Genealogy of The Stillwell Family: Captain Richard Stillwell and His Descendants*, New York, 1930.
- (b) *New York Genealogical and Biographical Society Collections*, Vol. 4, *United Brethren Congregation Commonly Called Moravian Church*, p. 229.

**Birth:**

*Reference (a) and (b) above.*

**Baptism:**

*Reference (b) above.*

- 3366 viii **Lavinia<sup>8</sup> Somers** [4859], born<sup>345, 346</sup> 17 July 1854 in Castleton, Richmond, New York; christened 7 January 1855 in Richmond County, New York.

**References:**

- (a) Doctor John E. Stillwell, *Genealogy of The Stillwell Family: Captain Richard Stillwell and His Descendants*, New York, 1930.
- (b) *New York Genealogical and Biographical Society Collections*, Vol. 4, *United Brethren Congregation Commonly Called Moravian Church*, p. 157.

**Birth:**

*Reference (a) and (b) above.*

**Baptism:**

*Reference (b) above.*

- 3367 ix **Emily Etta<sup>8</sup> Summers**<sup>347</sup> [8571], born 18 October 1858 in Richmond County, New York; christened 20 November 1859 in Richmond County, New York.

1442. **William Ward<sup>7</sup> Stillwell** (Private/USA) [4567] (William Ward<sup>6</sup>, Abraham<sup>5</sup>, Daniel<sup>4</sup>, John<sup>3</sup>, Richard<sup>2</sup>, Nicholas<sup>1</sup>), born 1 November 1821 in Richmond County, New York; christened 19 July 1822 in Richmond County, New York; died 23 June 1864, New Bern, Craven, North Carolina; buried after 23 June 1864 New Bern, Craven,

<sup>343</sup>US Census Bureau, *1860 New York Federal Census* (National Archive Roll No. M653\_850). He was residing with his parents in the New Dorp Post Office area of Middletown, Richmond County.

<sup>344</sup>US Census Bureau, *1870 New York Federal Census* (National Archive Roll No. M593\_951, p. 520). He was living in the household of his sister, Elizabeth Somers Whitehead, in the 10<sup>th</sup> Ward of Brooklyn, Kings County. He was employed as a shoe cutter.

<sup>345</sup>US Census Bureau, *1860 New York Federal Census* (National Archive Roll No. M653\_850). She was residing with her parents in the New Dorp Post Office area of Middletown, Richmond County.

<sup>346</sup>US Census Bureau, *1880 New York Federal Census*, (Family History Library Film No. 1254923; National Archive Roll No. T9-0923, p. 190A). She was residing with her parents at Middletown, Richmond County.

<sup>347</sup>*Ibid.*, She was residing with her parents at Middletown, Richmond County.

North Carolina. He married on 15 January 1845 in Richmond County, New York **Cornelia Burgher** [4576], born 1825 in Richmond County, daughter of Mathew Burgher [9145] and Hannah (---) [9146].

### **Notes for William Ward Stillwell**

#### **References:**

- (a) Doctor John E. Stillwell, *Genealogy of The Stillwell Family: Captain Richard Stillwell and His Descendants*, New York, 1930.
- (b) *Church of St. Andrew's (Reformed Protestant Dutch Church of Staten Island)*.
- (c) *New York Genealogical and Biographical Society Collections*, Vol. 4, *United Brethren Congregation Commonly Called Moravian Church*.
- (d) *International Genealogical Index* (M510091/0645); available at the Family History Library in Salt Lake City, Utah.
- (e) *Marriage Certificate No. 291*. For his daughter, Johannah.
- (f) US Census Bureau, *1850 New York Federal Census: Richmond County, Castleton*, p. 13. He was employed as a farm laborer on the farm of Mathias and Ivanna; Cornelia, age 26, living with him.

**William Ward Stillwell (Private/USA) (No. 1442) – His Headstone**

(Photograph provided by Randy Keith Stillwell,  
412 East Blume Street, Landis, North Carolina 28088-1111 The inscription reads “W. W. Stillwell – N.Y.”)

#### **Birth:**

*Reference (a) and (b) above.*

#### **Baptism:**

*Reference (b) above.*

#### **Marriage:**

*Reference (c) and (d) above.*

**Death:**

*Reference (a) above;* He served with K Company, 132<sup>nd</sup> New York Volunteer Infantry Regiment<sup>348</sup>. He died from fever during the Civil War.

“The boy, who was named William Ward Stillwell, the second, died in the Civil War without male issue. The name, however, has been carried on by another brother's line so that today, there is a William Ward Stillwell, the fifth.” (“Stillwell Clan Springs from Virginia Pioneers,” *The Staten Island Advance Newspaper*, September 27, 1930.)

**Notes for Cornelia Burgher****References:**

- (a) Doctor John E. Stillwell, *Genealogy of The Stillwell Family: Captain Richard Stillwell and His Descendants*, New York, 1930.
- (b) *New York Genealogical and Biographical Society Collections*, Vol. 4, *United Brethren Congregation Commonly Called Moravian Church*.
- (c) *International Genealogical Index* (M510091/0645); available at the Family History Library in Salt Lake City, Utah.
- (d) *Marriage Certificate No. 291*. For her daughter, Johannah.
- (e) US Census Bureau, *1850 New York Federal Census: Richmond County, Castleton*, p. 13.

**Marriage:**

*Reference (b) and (c) above.*

**Misc:**

*Reference (d) above;* She was residing at Port Richmond at the time of her daughter's, Johannah, marriage.

Children of William Ward Stillwell and Cornelia Burgher were as follows:

3368 i **Johannah B.<sup>8</sup> Stillwell** [10189], born about October 1853 in Richmond County, New York. She married on 25 December 1870 in Port Richmond, Richmond, New York **James F. Way** [3877], born 29 March 1849 in New Brooklyn, New Jersey, son of James Way [3881] and Phebe Morris [3880].

**Reference:**

(a) *Marriage Certificate No. 291*.

**Birth:**

*Reference (a) above.*

**Marriage:**

*Reference (a) above;* The wedding ceremony was performed at the Reformed Dutch Church of Port Richmond by James Brownlee. The ceremony was witnessed by Serena Stilwell and Willie Powers Brownlee.

**Misc:**

*Reference (a) above;* She was residing in Port Richmond at the time of her marriage.

1443. **Emeline<sup>7</sup> Stillwell** [4568] (William Ward<sup>6</sup>, Abraham<sup>5</sup>, Daniel<sup>4</sup>, John<sup>3</sup>, Richard<sup>2</sup>, Nicholas<sup>1</sup>), born<sup>349, 350, 351, 352</sup> 7 October 1823 in Richmond County, New York. She married before 1859 in Richmond County, New York **James**

<sup>348</sup>National Park Service, *Civil War Soldiers & Sailors System*, n.d., <<http://www.itd.nps.gov/cwss/soldiers.htm>>, (National Archive Roll No. M551\_138).

<sup>349</sup>US Census Bureau, *1850 New York Federal Census* (National Archive Roll No. M432\_587, p. 67). She was living with her family in Southfield, Richmond County.

<sup>350</sup>US Census Bureau, *1860 New York Federal Census* (National Archive Roll No. M653\_850). She was living with her family in the Port Richmond Post Office area of Southfield, Richmond County.

<sup>351</sup>US Census Bureau, *1870 New York Federal Census* (National Archive Roll No. M593\_1086, p. 293). She was residing with her family in the New Dorp Post Office area of Southfield, Richmond County.

<sup>352</sup>US Census Bureau, *1880 New York Federal Census* Family History Library Film No. 1254923; National Archive Roll No. T9-0923, p. 308D). She was residing with her family at Southfield, Richmond County.

**Baldwin** [24211], born<sup>353, 354, 355, 356, 357</sup> 1825 in Connecticut.

### Notes for Emeline Stillwell

#### **Reference:**

(a) Doctor John E. Stillwell, *Genealogy of The Stillwell Family: Captain Richard Stillwell and His Descendants*, New York, 1930.

Children of Emeline Stillwell and James Baldwin were as follows:

- 3369 i **Reuben<sup>8</sup> Baldwin** [16537], born<sup>358</sup> 1846 in Southfield, Richmond, New York; died<sup>359</sup> before 1860 in Southfield, Richmond, New York.
- 3370 ii **Lewis<sup>8</sup> Baldwin** [24209], born<sup>360</sup> 4 June 1859 in Southfield, Richmond, New York; died<sup>361</sup> before 1860 in Southfield, Richmond, New York.
- 3371 iii **Ella J.<sup>8</sup> Baldwin** [20442], born<sup>362, 363</sup> 1861 in Southfield, Richmond, New York.

1444. **Reuben Decker<sup>7</sup> Stillwell<sup>364</sup>** [4569] (William Ward<sup>6</sup>, Abraham<sup>5</sup>, Daniel<sup>4</sup>, John<sup>3</sup>, Richard<sup>2</sup>, Nicholas<sup>1</sup>), born<sup>365</sup> 25 December 1826 in Richmond County, New York; died 21 June 1893 in Richmond County, New York; buried after 21 June 1893 in Port Richmond, Richmond, New York. He married before 1854 in New York **Mary Johnson** [4577], born<sup>366</sup> 1 October 1832 in Richmond County, New York; died 13 December 1905 in Richmond County, New York; buried after 13 December 1905 in Richmond County, New York, daughter of Ann Johnson [14352].

### Notes for Reuben Decker Stillwell

#### **References:**

- (a) Doctor John E. Stillwell, *Genealogy of The Stillwell Family: Captain Richard Stillwell and His Descendants*, New York, 1930.
- (b) US Census Bureau, *1850 New York Federal Census: Richmond County, Southfield*, p. 68. He was employed as a carpenter. He was 24 years of age and living with his parents.
- (c) US Census Bureau, *1860 New York Federal Census: Richmond County, Castleton*, p. 139. He was a 35 year old master carpenter.
- (d) US Census Bureau, *1880 New York Federal Census: Richmond County, Castleton*, ED 300, Sheet 27.

---

<sup>353</sup>US Census Bureau, *1850 New York Federal Census* (National Archive Roll No. M432\_587, p. 67). He was living with his family in Southfield, Richmond County.

<sup>354</sup>US Census Bureau, *1860 New York Federal Census* (National Archive Roll No. M653\_850). He was living with his family in the Port Richmond Post Office area of Southfield, Richmond County. He was a shoemaker and who owned real estate valued at \$1200 and personal property valued at \$350.

<sup>355</sup>US Census Bureau, *1870 New York Federal Census* (National Archive Roll No. M593\_1086, p. 293). He was living with his family in the New Dorp Post Office area of Southfield, Richmond County. He was a shoe merchant who owned real estate valued at \$21,000.

<sup>356</sup>Jean Marie Rieb Fleck, *Jean Marie Rieb Fleck - Research By* (jmfleck@clarityconnect.com).

<sup>357</sup>US Census Bureau, *1880 New York Federal Census* Family History Library Film No. 1254923; National Archive Roll No. T9-0923, p. 308D). He was residing with his family at Southfield, Richmond County. He was a grocer man by occupation. Both of his parents were born in Connecticut.

<sup>358</sup>US Census Bureau, *1850 New York Federal Census* (National Archive Roll No. M432\_587, p. 67). He was living with his parents in Southfield, Richmond County.

<sup>359</sup>Author's note: His death is an assumption on my part which is based on the fact that he was not enumerated with his parents nor identified in the surrounding geographical area in the 1860 New York Federal Census.

<sup>360</sup>Fleck.

<sup>361</sup>Author's note: His death is a supposition on my part based on the fact that he was not enumerated with his parents in the 1860 New York Federal Census nor was he identified in the surrounding geographical area.

<sup>362</sup>US Census Bureau, *1870 New York Federal Census* (National Archive Roll No. M593\_1086, p. 293). She was residing with her parents in the New Dorp Post Office area of Southfield, Richmond County.

<sup>363</sup>US Census Bureau, *1880 New York Federal Census* Family History Library Film No. 1254923; National Archive Roll No. T9-0923, p. 308D). She was residing with her parents at Southfield, Richmond County.

<sup>364</sup>"Stillwell Clan Springs from Virginia Pioneers," *The Staten Island Advance Newspaper*, September 27, 1930. "The descendants of the two sons, Reuben and J. Hiram have moved away from Staten Island."

<sup>365</sup>US Census Bureau, *1870 New York Federal Census* (National Archive Roll No. M593\_1086, p. 60). He was residing with his wife in the Tompkinsville Post Office area of Castleton, Richmond County. He was a house carpenter and owned property valued at \$2500.

<sup>366</sup>*Ibid.*, She was residing with her husband in the Tompkinsville Post Office area of Castleton, Richmond County.

**Death:** Death certificate Number 4151C.

**Burial:** He is buried in Lot 119 at the West New Brighton Cemetery.

### Notes for Mary Johnson

#### **References:**

- (a) Doctor John E. Stillwell, *Genealogy of The Stillwell Family: Captain Richard Stillwell and His Descendants*, New York, 1930.
- (b) US Census Bureau, *1860 New York Federal Census: Richmond County, Castleton*, p. 139. She was 30 years old.
- (c) US Census Bureau, *1880 New York Federal Census: Richmond County, Castleton*, ED 300, Sheet 27.
- (d) US Census Bureau, *1900 New York Federal Census: Richmond County*, ED 589, Sheet 11. She was residing at 21 Bodine. Her date of birth was recorded as being in October 1833.

Children of Reuben Decker Stillwell and Mary Johnson were as follows:

- 3372 i **Anna<sup>8</sup> Stillwell** [4861], born 1 March 1854 in Richmond County, New York; died 11 September 1854 in Richmond County, New York; buried after 11 September 1854 in Richmond County, New York.  
**Reference:**
  - (a) Doctor John E. Stillwell, *Genealogy of The Stillwell Family: Captain Richard Stillwell and His Descendants*, New York, 1930.
- 3373 ii **Edith<sup>8</sup> Stillwell** [4862], born 10 January 1858 in Richmond County, New York; died 26 December 1864 in Richmond County, New York; buried after 26 December 1864 in Richmond County, New York.  
**References:**
  - (a) Doctor John E. Stillwell, *Genealogy of The Stillwell Family: Captain Richard Stillwell and His Descendants*, New York, 1930.
  - (b) US Census Bureau, *1860 New York Federal Census: Richmond County, Castleton*, p. 139. He was 3 years old.
- 3374 iii **William Ward<sup>8</sup> Stillwell** [4863], born 1 May 1867 in Richmond County, New York; died 19 November 1869 in Richmond County, New York; buried November 1869 in Richmond County, New York.  
**Reference:**
  - (a) Doctor John E. Stillwell, *Genealogy of The Stillwell Family: Captain Richard Stillwell and His Descendants*, New York, 1930.
- 3375 iv **(---)<sup>8</sup> Stillwell** [27203], died 21 November 1869 in Richmond County, New York, buried November 1869 Richmond County, New York.
- + 3376 v **Amelia<sup>8</sup> Stillwell** [4860], born 23 September 1871 in Richmond County, New York. She married **Arthur Hitlyer** [14280].

1445. **Margaret Eliza<sup>7</sup> Stillwell** [4570] (William Ward<sup>6</sup>, Abraham<sup>5</sup>, Daniel<sup>4</sup>, John<sup>3</sup>, Richard<sup>2</sup>, Nicholas<sup>1</sup>), born<sup>367</sup>,<sup>368</sup> 23 March 1828 in Richmond County, New York; christened 26 February 1829 in Richmond County, New York. She married before 1853 in Richmond County, New York **Peter Anderson Woglom** [4578], born<sup>369, 370, 371</sup> 1828 in

<sup>367</sup>US Census Bureau, *1860 New York Federal Census* (National Archive Roll No. M653\_850). She was residing with her family in the household of James and Emeline Baldwin in the Port Richmond Post Office area of Southfield, Richmond County.

<sup>368</sup>US Census Bureau, *1870 New York Federal Census* (National Archive Roll No. M593\_1086, p. 96, dwelling no. 1072, family no. 1432). She was residing with her family in the Tompkinsville Post Office area of Castleton, Richmond County.

<sup>369</sup>US Census Bureau, *1860 New York Federal Census* (National Archive Roll No. M653\_850). He was residing with his family in the household of James and Emeline Baldwin in the Port Richmond Post Office area of Southfield, Richmond County. He was employed as a boatman.

<sup>370</sup>US Census Bureau, *1870 New York Federal Census* (National Archive Roll No. M593\_1086, p. 96, dwelling no. 1072, family no. 1432). He was residing with his family in the Tompkinsville Post Office area of Castleton, Richmond County. He was employed as a carpenter.

<sup>371</sup>US Census Bureau, *1880 New York Federal Census* (Family History Library Film No. 1254923; National Archive Roll No. T9-0923, p. 235C). He was residing with his family at Port Richmond, Richmond County. He was a carpenter by trade. Both of his parents were born in New York.

New York.

### Notes for Margaret Eliza Stillwell

#### **References:**

- (a) Doctor John E. Stillwell, *Genealogy of The Stillwell Family: Captain Richard Stillwell and His Descendants*, New York, 1930.
- (b) *Church of St. Andrew's (Reformed Protestant Dutch Church of Staten Island)*.
- (c) US Census Bureau, *1850 New York Federal Census: Richmond County, Southfield*, p. 68. She was 22 years of age and she was living with parents.

#### **Baptism:**

Reference (b) above.

### Notes for Peter Anderson Woglom

#### **Reference:**

- (a) Doctor John E. Stillwell, *Genealogy of The Stillwell Family: Captain Richard Stillwell and His Descendants*, New York, 1930.

Children of Margaret Eliza Stillwell and Peter Anderson Woglom were as follows:

- 3377 i **Harriet L.<sup>8</sup> Woglom** [4866], born<sup>372, 373</sup> 23 July 1853 in Richmond County, New York.  
**Reference:**  
(a) Doctor John E. Stillwell, *Genealogy of The Stillwell Family: Captain Richard Stillwell and His Descendants*, New York, 1930.
- 3378 ii **Margaret Anna<sup>8</sup> Woglom** [4867], born<sup>374, 375</sup> 25 May 1855 in Richmond County, New York.  
**Reference:**  
(a) Doctor John E. Stillwell, *Genealogy of The Stillwell Family: Captain Richard Stillwell and His Descendants*, New York, 1930.
- 3379 iii **Caroline<sup>8</sup> Woglom** [4868], born<sup>376, 377</sup> 22 July 1859 in Richmond County, New York.  
**Reference:**  
(a) Doctor John E. Stillwell, *Genealogy of The Stillwell Family: Captain Richard Stillwell and His Descendants*, New York, 1930.
- 3380 iv **Anderson<sup>8</sup> Woglom** [19613], born<sup>378</sup> 1861 in Castleton, Richmond, New York.

1446. **Mary<sup>7</sup> Stillwell** [4571] (William Ward<sup>6</sup>, Abraham<sup>5</sup>, Daniel<sup>4</sup>, John<sup>3</sup>, Richard<sup>2</sup>, Nicholas<sup>1</sup>), born<sup>379, 380, 381, 382</sup> 27 April 1830 in Richmond County, New York; christened 19 February 1831 in Richmond County, New York; died

<sup>372</sup>US Census Bureau, *1860 New York Federal Census* (National Archive Roll No. M653\_850). She was residing with her parents in the household of James and Emeline Baldwin in the Port Richmond Post Office area of Southfield, Richmond County.

<sup>373</sup>US Census Bureau, *1870 New York Federal Census* (National Archive Roll No. M593\_1086, p. 96, dwelling no. 1072, family no. 1432). She was residing with her parents in the Tompkinsville Post Office area of Castleton, Richmond County.

<sup>374</sup>US Census Bureau, *1860 New York Federal Census* (National Archive Roll No. M653\_850). She was residing with her parents in the household of James and Emeline Baldwin in the Port Richmond Post Office area of Southfield, Richmond County.

<sup>375</sup>US Census Bureau, *1870 New York Federal Census* (National Archive Roll No. M593\_1086, p. 96, dwelling no. 1072, family no. 1432). She was residing with her parents in the Tompkinsville Post Office area of Castleton, Richmond County.

<sup>376</sup>*Ibid.*, She was residing with her parents in the Tompkinsville Post Office area of Castleton, Richmond County.

<sup>377</sup>US Census Bureau, *1880 New York Federal Census* (Family History Library Film No. 1254923; National Archive Roll No. T9-0923, p. 235C). She was residing with her parents at Port Richmond, Richmond County. She was employed as a sewing machine operator.

<sup>378</sup>US Census Bureau, *1870 New York Federal Census* (National Archive Roll No. M593\_1086, p. 96, dwelling no. 1072, family no. 1432). He was residing with his parents in the Tompkinsville Post Office area of Castleton, Richmond County.

<sup>379</sup>US Census Bureau, *1860 New York Federal Census* (National Archive Roll No. M653\_850). She was residing with her family in the Port Richmond Post Office area of Southfield, Richmond County.

<sup>380</sup>US Census Bureau, *1870 New York Federal Census* (National Archive Roll No. M593\_1086, p. 291). She was residing with her family in the New Dorp Post Office area of Southfield, Richmond County.

<sup>381</sup>US Census Bureau, *1860 New York Federal Census* (National Archive Roll No. M653\_850). She was residing with her husband at Southfield, Richmond County.

<sup>382</sup>US Census Bureau, *1900 New York Federal Census* (National Archive Roll No. T623\_1154, ED 607, p. 2B). She was living with her son in the 4<sup>th</sup> Ward of Richmond, Richmond County.

1910/1920 in Richmond, Richmond, New York. She married before 1850 in Richmond County, New York **John H. Van Cleef** [4579], born<sup>383, 384</sup> 1823/1825 in New York; died before 1900 in Richmond, Richmond, New York.

### Notes for Mary Stillwell

#### **References:**

- (a) Doctor John E. Stillwell, *Genealogy of The Stillwell Family: Captain Richard Stillwell and His Descendants*, New York, 1930.
- (b) *Church of St. Andrew's (Reformed Protestant Dutch Church of Staten Island)*.
- (c) US Census Bureau, *1850 New York Federal Census: Richmond County, Southfield*, p. 68. She was living with parents.

#### **Birth:**

Reference (b) above.

#### **Baptism:**

Reference (b) above.

### Notes for John H. Van Cleef

#### **Reference:**

- (a) Doctor John E. Stillwell, *Genealogy of The Stillwell Family: Captain Richard Stillwell and His Descendants*, New York, 1930.

Children of Mary Stillwell and John H. Van Cleef were as follows:

- + 3381 i **John H.<sup>8</sup> Van Cleef** [4583], born 1851 in Southfield, Richmond, New York; died 1920/1930 in Richmond, Richmond, New York. He married **Ellen M. (---)** [20441].

#### **Reference:**

- (a) Doctor John E. Stillwell, *Genealogy of The Stillwell Family: Captain Richard Stillwell and His Descendants*, New York, 1930.

1447. **Stephen Ellsworth<sup>7</sup> Stillwell** (Sergeant/USA)<sup>385</sup> [4572] (William Ward<sup>6</sup>, Abraham<sup>5</sup>, Daniel<sup>4</sup>, John<sup>3</sup>, Richard<sup>2</sup>, Nicholas<sup>1</sup>), born<sup>386</sup> 30 July 1832 in Richmond County, New York. He married before 1854 in Richmond County, New York **Josephine Morrell<sup>387</sup>** [4580], born<sup>388</sup> about 1836 in New York.

### Notes for Stephen Ellsworth Stillwell

#### **References:**

- (a) Doctor John E. Stillwell, *Genealogy of The Stillwell Family: Captain Richard Stillwell and His Descendants*, New York, 1930.
- (b) US Census Bureau, *1850 New York Federal Census: Richmond County, Southfield*, p. 68. He was employed as a carpenter and he was living with his parents. His age was recorded as being 18 years.
- (c) US Census Bureau, *1860 New York Federal Census: Richmond County, Southfield*, p. 483. He was a 28 year old farmer.
- (d) US Census Bureau, *1880 New York Federal Census: Richmond County, Edgewater*, ED 302, Sheet 38.

---

<sup>383</sup>US Census Bureau, *1860 New York Federal Census* (National Archive Roll No. M653\_850). He was residing with his family in the Port Richmond Post Office area of Southfield, Richmond County. He was employed as a farm laborer and owned real estate valued at \$600 and personal property valued at \$200.

<sup>384</sup>US Census Bureau, *1870 New York Federal Census* (National Archive Roll No. M593\_1086, p. 291). He was residing with his family in the New Dorp Post Office area of Southfield, Richmond County. He was employed as a farmer.

<sup>385</sup>Jean Marie Rieb Fleck. *Jean Marie Rieb Fleck - Research By* (jmfleck@clarityconnect.com).

<sup>386</sup>US Census Bureau, *1870 New York Federal Census* (National Archives Film No. M593\_1086, p. 137; dwelling no. 236, family no. 317). He was residing in the New Dorp Post Office area of Middletown, Richmond County. He was employed as a carpenter.

<sup>387</sup>"Stillwell Clan Springs from Virginia Pioneers," *The Staten Island Advance Newspaper*, September 27, 1930. The article gives surname as "Merrill".

<sup>388</sup>US Census Bureau, *1870 New York Federal Census* (National Archives Film No. M593\_1086, p. 137; dwelling no. 236, family no. 317). She was residing with her family in the New Dorp Post Office area of Middletown, Richmond County.

**Misc:**

*Reference (a) above*; He was a Sergeant with G Company G, 145<sup>th</sup> Regiment New York Volunteers which served with the 2<sup>nd</sup> Brigade, 1<sup>st</sup> Division, 12<sup>th</sup> Corps.

Stephen Ellsworth Stillwell served as a Sergeant with the 145<sup>th</sup> New York Volunteer Infantry Regiment which fought at Gettysburg and Chancellorsville. The regiment was subsequently disbanded and the surviving members were assimilated into the 107<sup>th</sup>, 123<sup>rd</sup>, and 150<sup>th</sup> New York Volunteer Infantry Regiments. Stephen transferred to the 107<sup>th</sup> which eventually served with General Sherman fighting at Atlanta, Kenesaw Mountain and Bentonville amongst other engagements. The regiment participated in General Johnston's surrender and also participated in the "Grand Review" in Washington, D. C. . (National Park Service, *Civil War Soldiers & Sailors System*, n.d., <<http://www.itd.nps.gov/cwss/soldiers.htm>> (National Archive Roll M551\_135)).

**Notes for Josephine Morrell****References:**

- (a) Doctor John E. Stillwell, *Genealogy of The Stillwell Family: Captain Richard Stillwell and His Descendants*, New York, 1930.
- (b) US Census Bureau, *1860 New York Federal Census: Richmond County, Southfield*, p. 483.
- (c) US Census Bureau, *1880 New York Federal Census: Richmond County, Edgewater*, ED 302, Sheet 38.

Children of Stephen Ellsworth Stillwell and Josephine Morrell were as follows:

- + 3382 i **William Ward<sup>8</sup> Stillwell** [4869], born 28 September 1854 in Richmond County, New York. He married **Mary (---)** [32143].
- 3383 ii **Louis B.<sup>8</sup> Stillwell<sup>389</sup>** [4870], born<sup>390</sup> 4 June 1859 in Richmond County, New York.  
**References:**
  - (a) Doctor John E. Stillwell, *Genealogy of The Stillwell Family: Captain Richard Stillwell and His Descendants*, New York, 1930.
  - (b) US Census Bureau, *1860 New York Federal Census: Richmond County, Southfield*, p. 483. His age was recorded as 1 year. His given name was recorded as "James B."
- 3384 iii **Stephen Ellsworth<sup>8</sup> Stillwell<sup>391</sup>** [4871], born 3 December 1862 in Richmond County, New York; died 5 August 1863 in Richmond County, New York.  
**Reference:**
  - (a) Doctor John E. Stillwell, *Genealogy of The Stillwell Family: Captain Richard Stillwell and His Descendants*, New York, 1930.
- + 3385 iv **Winslow Robinson<sup>8</sup> Stillwell** [4872], born 14 January 1865 in Richmond County, New York; died 27 September 1953. He married **Anna Sutherland** [10553].
- 3386 v **Roscoe C.<sup>8</sup> Stillwell** [4873], born 27 July 1877 in Richmond County, New York.  
**References:**
  - (a) Doctor John E. Stillwell, *Genealogy of The Stillwell Family: Captain Richard Stillwell and His Descendants*, New York, 1930.
  - (b) US Census Bureau, *1880 New York Federal Census: Richmond County, Edgewater*, ED 302, Sheet 38. He was residing with his parents

<sup>389</sup>"Stillwell Clan Springs from Virginia Pioneers, *The Staten Island Advance Newspaper*, September 27, 1930. "Both the Roscoe and Louis lines have vanished . . ."

<sup>390</sup>US Census Bureau, 1870 New York Federal Census (National Archives Film No. M593\_1086, p. 137; dwelling no. 236, family no. 317). Utah. He was residing with his parents in the New Dorp Post Office area of Middletown, Richmond County. His given name was entered as "Lewis".

<sup>391</sup>Jean Marie Rieb Fleck. *Jean Marie Rieb Fleck - Research By* (jmfleck@clarityconnect.com).

1448. **John Hiram**<sup>7</sup> **Stillwell** [4573] (William Ward<sup>6</sup>, Abraham<sup>5</sup>, Daniel<sup>4</sup>, John<sup>3</sup>, Richard<sup>2</sup>, Nicholas<sup>1</sup>), born<sup>392, 393</sup> 2 October 1834 in Richmond County, New York; died 26 March 1909 in Brooklyn, Kings, New York. He married on 24 June 1855 in Richmond County, New York **Frances Ann Johnson** [4581], born<sup>394, 395</sup> about 1834/1836 in New York.

#### Notes for John Hiram Stillwell

##### References:

- (a) Doctor John E. Stillwell, *Genealogy of The Stillwell Family: Captain Richard Stillwell and His Descendants*, New York, 1930.
- (b) *New York Genealogical and Biographical Society Collections*, Vol. 4, *United Brethren Congregation Commonly Called Moravian Church*, p. 207.
- (c) US Census Bureau, *1850 New York Federal Census: Richmond County, Southfield*, p. 68. He was attending school and was living with his parents. His age was recorded as 15 years.
- (d) US Census Bureau, *1860 New York Federal Census: Richmond County, Castleton*, p. 139. He was employed as a farm laborer.

##### Marriage:

*Reference (b) above;* Both were from Castleton, north shore; married at the parsonage.

**Death:** Death Certificate #5927 – He was a widower.

#### Notes for Frances Ann Johnson

##### References:

- (a) Doctor John E. Stillwell, *Genealogy of The Stillwell Family: Captain Richard Stillwell and His Descendants*, New York, 1930.
- (b) *New York Genealogical and Biographical Society Collections*, Vol. 4, *United Brethren Congregation Commonly Called Moravian Church*, p. 207.
- (c) US Census Bureau, *1900 New York Federal Census: Richmond County, Richmond*, ED 599, Sheet 14. She was living with her son-in-law, Dewitt C. Cushman.

Children of John Hiram Stillwell and Frances Ann Johnson were as follows:

3387 i **Carrie M.**<sup>8</sup> **Stillwell** [24195], born<sup>396, 397</sup> 3 July 1863 in Richmond County, New York. She married **DeWitt Crocheron** [24196].

1449. **Henry Boehm**<sup>7</sup> **Stillwell** (2<sup>nd</sup> Lieutenant/USA) [4574] (William Ward<sup>6</sup>, Abraham<sup>5</sup>, Daniel<sup>4</sup>, John<sup>3</sup>, Richard<sup>2</sup>, Nicholas<sup>1</sup>), born<sup>398</sup> 23 January 1838 in Richmond County, New York; died<sup>399</sup> 17 August 1927 in Tompkinsville, Richmond, New York; buried<sup>400</sup> 20 August 1927 in Richmond County, New York. He married on 11 September 1865 in Richmond County, New York **Emma Isabel Hamilton** [4582], born<sup>401, 402</sup> January 1844 in Richmond

---

<sup>392</sup>US Census Bureau, *1860 New York Federal Census: Richmond County, Castleton*, p. 68.

<sup>393</sup>US Census Bureau, *1870 New York Federal Census* (National Archive Roll No. no. M593\_1086, p. 73; dwelling no. 760, family no. 1046). He was residing with his family in the Tompkinsville Post Office area of Castleton, Richmond County. He was employed as a carpenter. He was enumerated under the given name of Hiram.

<sup>394</sup>US Census Bureau, *1860 New York Federal Census: Richmond County, Castleton*, p. 68.

<sup>395</sup>US Census Bureau, *1870 New York Federal Census* (National Archive Roll No. no. M593\_1086, p. 73; dwelling no. 760, family no. 1046). She was residing with her family in the Tompkinsville Post Office area of Castleton, Richmond County.

<sup>396</sup>Jean Marie Rieb Fleck, *Jean Marie Rieb Fleck - Research By* (jmfleck@clarityconnect.com).

<sup>397</sup>US Census Bureau, *1870 New York Federal Census* (National Archive Roll No. no. M593\_1086, p. 73; dwelling no. 760, family no. 1046). She was residing with her parents in the Tompkinsville Post Office area of Castleton, Richmond County.

<sup>398</sup>US Census Bureau, *1910 New York Federal Census* (National Archive Roll No. T624\_1072, ED 1296, p. 15A). He was living with his family in the 1<sup>st</sup> Ward of Richmond, Richmond County.

<sup>399</sup>Fleck.

<sup>400</sup>Fleck., "Quoted from a photocopy of the newspaper announcement: 'Stillwell - Henry Boehm, suddenly, August 17th in his 90th year. Funeral and G.A.R. services at his late residence, 333 Castleton Ave., Tompkinsville, Saturday, August 20th, 1927, at 3 P. M. Interment, Moravian Cemetery.'"

<sup>401</sup>Fleck.

<sup>402</sup>US Census Bureau, *1910 New York Federal Census* (National Archive Roll No. T624\_1072, ED 1296, p. 15A). She was living with her

County, New York; died<sup>403</sup> 27 April 1921 in Richmond County, New York, daughter of (---) Hamilton [29731].

### **Notes for Henry Boehm Stillwell (2nd Lieutenant/USA)**

#### **References:**

- (a) Doctor John E. Stillwell, *Genealogy of The Stillwell Family: Captain Richard Stillwell and His Descendants*, New York, 1930.
- (b) US Census Bureau, *1850 New York Federal Census: Richmond County, Southfield*, p. 68. He was attending school and was living with his parents. His age was recorded as 12 years.
- (c) US Census Bureau, *1860 New York Federal Census: Richmond County, Southfield*, p. 483. He was a 22 year old house carpenter.
- (d) US Census Bureau, *1880 New York Federal Census: Richmond County, Castleton*, ED 300, Sheet 8.
- (e) US Census Bureau, *1900 New York Federal Census: Richmond County, Richmond*, ED 587, Sheet 2. He was residing at Castleton Avenue.
- (f) US Census Bureau, *1920 New York Federal Census: Richmond County*, ED 1552, Sheet 6. He was residing at 398 Castleton Avenue.

#### **Misc:**

“Henry had two sons, Walter S., and John W.. His two daughters are the Miss Stillwell of the Edison corporation and her sister , Mrs. Sadie Lusick. Both reside at 642 Delafield avenue, West Brighton.

Walter is an electrician. He married Helen Schellenberger. They live at 1516 Richmond terrace. Two sons, Harry and Charles are married and live in New Jersey. A daughter, Mrs. Gertrude V. Slater lives at home.

John W. Stillwell married Jane Slaven. They have one daughter, Mrs. Marjorie Rieb who makes her home with them at 320 Forest avenue." ("Stillwell Clan Springs from Virginia Pioneers," *The Staten Island Advance Newspaper*, September 27, 1930)

---

**Author's note:** The following document was transcribed from a photocopy of a handwritten penciled document by Henry B. Stillwell, dated August 13, 1903. The original document is the property of Jean Marie Rieb Fleck. She generously provided the copy of this, and many other documents. This document is transcribed without corrections.

“Page 1

In the upper right hand corner is a notation which reads: “Name clipped out for autograph to be used in connection with photograph to appear in S. I. History. AMS” (AMS - his daughter, Anna May Stillwell)

“\_\_\_\_\_ was born January 24, 1838 in a place now called Oakland. on Staten Island. The youngest of ten children of Lavinia and William Ward Stillwell. He being a farmer's son worked at the business at Great Kills until the Spring of 1853 when he went clerking in a country Store on the corner of New Dorp lane and Amboy Road, said store was owned by Isaac Romer. after one years experience in that line he engaged in the Butcher business with John Guion in Westfield (at that time butchers killed and dressed all their meats) The peddling route was from Blooming View (now called Hugienot ) to the Patten House, New Dorp and all the intermediate highways & byways to farmers houses along the Southern Shore. remaining in Mr. Guions employ until the Spring of 1855. He went to learn the trade of Carpenter with Ezra LaForge at Pleasant Plains. said LaForge was butchering also at that time and kept Stillwell more at meat than at wood work.

---

family in the 1<sup>st</sup> Ward of Richmond, Richmond County.

<sup>403</sup>Jean Marie Rieb Fleck, *Jean Marie Rieb Fleck - Research By* (jmfleck@clarityconnect.com).

finding it a hopeless task to learn two trades at one time in the Spring of 1857"

In the left hand margin is a notation in Henry's hand which reads: "In the war of the Rebellion, three of William Stillwell's sons took an honorable part. Namely William Jr. Stephen & Henry. William died in his country's service at New Berne, North Carolina, in 1863. one daughter survives him." Following that notation was a second in a different hand which reads "(now deceased)".

Page 2

"he left the employ of Mr. LaForge"

**Misc:**

*Reference (a) above;* He served with G Company, 145<sup>th</sup> Regiment New York Volunteers during the Civil War. Military records indicate that he left the Army as a First Sergeant rather than as a 2<sup>nd</sup> Lieutenant as attributed by Doctor John E. Stillwell.

**Notes for Emma Isabel Hamilton**

**References:**

- (a) Doctor John E. Stillwell, *Genealogy of The Stillwell Family: Captain Richard Stillwell and His Descendants*, New York, 1930.
- (b) US Census Bureau, *1880 New York Federal Census: Richmond County, Castleton*, ED 300, Sheet 8.
- (c) US Census Bureau, *1900 New York Federal Census: Richmond County, Richmond*, ED 587, Sheet 2. He was residing at Castleton Avenue.
- (d) US Census Bureau, *1920 New York Federal Census: Richmond County*, ED 1552, Sheet 6. He was residing at 398 Castleton Avenue.

Children of Henry Boehm Stillwell (2<sup>nd</sup> Lieutenant/USA) and Emma Isabel Hamilton were as follows:

- 3388 i **Henry Hamilton<sup>8</sup> Stillwell** [4874], born 25 February 1867 in Richmond County, New York; died<sup>404</sup> 23 December 1888 in Richmond County, New York.  
**References:**
  - (a) Doctor John E. Stillwell, *Genealogy of The Stillwell Family: Captain Richard Stillwell and His Descendants*, New York, 1930.
  - (b) US Census Bureau, *1880 New York Federal Census: Richmond County, Castleton*, ED 300, Sheet 8. He was living with his parents.
- + 3389 ii **Walter Simonson<sup>8</sup> Stillwell** [4875], born 27 July 1868 in Richmond County, New York; died 8 September 1934 in Richmond County, New York. He married **Helen Schellinberger** [14276].
- 3390 iii **Alonzo Beuse<sup>8</sup> Stillwell**<sup>405</sup> [4876], born 16 April 1870 in Richmond County, New York; died 7 February 1886 in Richmond County, New York.  
**References:**
  - (a) Doctor John E. Stillwell, *Genealogy of The Stillwell Family: Captain Richard Stillwell and His Descendants*, New York, 1930.
  - (b) US Census Bureau, *1880 New York Federal Census: Richmond County, Castleton*, ED 300, Sheet 8. He was living with his parents.
- 3391 iv **Reuben Decker<sup>8</sup> Stillwell** [4877], born 28 October 1871 in Richmond County, New York; died<sup>406</sup> 10 February 1896 in Richmond County, New York.  
**Death:** Death certificate No. 1483.

---

<sup>404</sup>Jean Marie Rieb Fleck, *Jean Marie Rieb Fleck - Research By* (jmfleck@clarityconnect.com).

<sup>405</sup>Fleck.

<sup>406</sup>Fleck.

**References:**

- (a) Doctor John E. Stillwell, *Genealogy of The Stillwell Family: Captain Richard Stillwell and His Descendants*, New York, 1930.
- (b) US Census Bureau, *1880 New York Federal Census: Richmond County, Castleton*, ED 300, Sheet 8. He was living with his parents.

**Death:** Death certificate No, 5199C.

3392 v **Anna May<sup>8</sup> Stillwell** [4878], born<sup>407</sup> 4 May 1872 in Richmond County, New York; died<sup>408</sup> 10 October 1954 in Richmond County, New York.

**References:**

- (a) Doctor John E. Stillwell, *Genealogy of The Stillwell Family: Captain Richard Stillwell and His Descendants*, New York, 1930.
- (b) US Census Bureau, *1880 New York Federal Census: Richmond County, Castleton*, ED 300, Sheet 8. She was living with her parents.
- (c) US Census Bureau, *1900 New York Federal Census: Richmond County, Richmond*, ED 587, Sheet 2. She was residing at Castleton Avenue. with her parents. Her date of birth was recorded as being May 1877.
- (d) US Census Bureau, *1920 New York Federal Census: Richmond County*, ED 1552, Sheet 6. She was residing with her parents at 398 Castleton Avenue.

+ 3393 vi **John William<sup>8</sup> Stillwell** [4879], born 30 May 1874 in Richmond County, New York; died 2 August 1960 in Richmond County, New York. He married **Jeanette Brown Slaven** [34604].

3394 vii **Sadie Isabelle<sup>8</sup> Stillwell**<sup>409</sup> [4880], born<sup>410</sup> 14 April 1885 in Richmond County, New York. She married in May 1910 in Richmond, Richmond, New York **George Lusich**<sup>411</sup> [24008], born<sup>412</sup> 1887.

**References:**

- (a) Doctor John E. Stillwell, *Genealogy of The Stillwell Family: Captain Richard Stillwell and His Descendants*, New York, 1930.
- (b) US Census Bureau, *1880 New York Federal Census: Richmond County, Castleton*, ED 300, Sheet 8. She was living with her parents.
- (c) US Census Bureau, *1900 New York Federal Census: Richmond County, Richmond*, ED 587, Sheet 2. She was residing at Castleton Avenue with her parents.

1450. **John<sup>7</sup> Fitz-Randolph** [4584] (Elizabeth<sup>6</sup> Stillwell, Abraham<sup>5</sup>, Daniel<sup>4</sup>, John<sup>3</sup>, Richard<sup>2</sup>, Nicholas<sup>1</sup>), born 17 February 1818 in Richmond County, New York; christened 21 August 1818 in Richmond County, New York. He married before 1843 in Richmond County, New York unknown.

**Notes for John Fitz-Randolph****References:**

- (a) Doctor John E. Stillwell, *Genealogy of The Stillwell Family: Captain Richard Stillwell and His Descendants*, New York, 1930.
- (b) *Church of St. Andrew's 1808-1875 (Reformed Protestant Dutch Church, Staten Island)* (Family History Library Film No. 0509193); available at the Family History Library in Salt Lake City, Utah.

<sup>407</sup>US Census Bureau, *1910 New York Federal Census* (National Archive Roll No. T624\_1072, ED 1296, p. 15A). She was living with her parents in the 1st Ward of Richmond, Richmond County.

<sup>408</sup>Jean Marie Rieb Fleck, *Jean Marie Rieb Fleck - Research By* (jmfleck@clarityconnect.com).

<sup>409</sup>Fleck.

<sup>410</sup>US Census Bureau, *1910 New York Federal Census* (National Archive Roll No. T624\_1072, ED 1296, p. 15A). She was living with her husband in her parents' household in the 1<sup>ST</sup> Ward of Richmond, Richmond County.

<sup>411</sup>Fleck.

<sup>412</sup>US Census Bureau, *1910 New York Federal Census* (National Archive Roll No. T624\_1072, ED 1296, p. 15A). He was living with his wife in the household of his in-laws in the 1<sup>ST</sup> Ward of Richmond, Richmond County.

**Baptism:**

Reference (b) above.

Children of John Fitz-Randolph were as follows:

3395 i **Guilbert<sup>8</sup> Fitz-Randolph** [4585], born 21 July 1843 in Richmond County, New York.

**Reference:**

(a) Doctor John E. Stillwell, *Genealogy of The Stillwell Family: Captain Richard Stillwell and His Descendants*, New York, 1930.

1451. **William Henry<sup>7</sup> Perine** [4586] (Sarah<sup>6</sup> Stillwell, Abraham<sup>5</sup>, Daniel<sup>4</sup>, John<sup>3</sup>, Richard<sup>2</sup>, Nicholas<sup>1</sup>), born<sup>413, 414</sup> 5 February 1817 in Richmond County, New York. He married **Rachel W.** (---) [21783], born<sup>415, 416</sup> 1819 in New Jersey.

**Notes for William Henry Perine****Reference:**

(a) Doctor John E. Stillwell, *Genealogy of The Stillwell Family: Captain Richard Stillwell and His Descendants*, New York, 1930. He was living in New Jersey in 1877.

Children of William Henry Perine and Rachel W. (---) were as follows:

3396 i **Charles B.<sup>8</sup> Perine** [21782], born<sup>417, 418</sup> 1853/1854 in New Jersey.

3397 ii **Ella W.<sup>8</sup> Perine** [21781], born<sup>419, 420</sup> 1866 in New Jersey.

1454. **George Thomas<sup>7</sup> Palmer** [24102] (Susannah<sup>6</sup> Stillwell, Daniel<sup>5</sup>, Daniel<sup>4</sup>, John<sup>3</sup>, Richard<sup>2</sup>, Nicholas<sup>1</sup>), born<sup>421</sup> 26 April 1784 in Brompton, Kent, England; christened<sup>422</sup> 23 May 1784 in Chatham, Kent, England; died<sup>423</sup> 26 October 1854 in Bath, England. He married<sup>424</sup> on 28 March 1808 in Malta **Catherine Irena Pemberton** [24084], born<sup>425</sup> 18 September 1787 in Hinton, St. Mary, Kent, England; died<sup>426</sup> 26 October 1854 in Bath, England.

Children of George Thomas Palmer and Catherine Irena Pemberton were as follows:

3398 i **George Thomas<sup>8</sup> Palmer** [24085], born<sup>427</sup> 6 March 1809 in Whaddon House, Bruton, Somerset, England; died 14 February 1889 in Goulaburn, New South Wales, Australia. He

<sup>413</sup>US Census Bureau, *1870 New Jersey Federal Census* (National Archive Roll No. no. M593\_873, p. 90; dwelling no. 493, family no. 493). He was residing with his family in Middlesex County. He was a farmer who owned real estate valued at \$18,500 and personal property valued at \$6,000.

<sup>414</sup>US Census Bureau, *1880 New Jersey Federal Census: Middlesex County, Monroe, District 1* (Family History Library Film No. 1254790; National Archive Roll No. T9-0790, p. 417B). His year of birth was shown as 1816. His state of birth was shown as New Jersey. A niece, Helen W. Wakefield, age 41 years, was living with the family in 1880.

<sup>415</sup>US Census Bureau, *1870 New Jersey Federal Census* (National Archive Roll No. no. M593\_873, p. 90; dwelling no. 493, family no. 493). She was residing with her family in Middlesex County.

<sup>416</sup>US Census Bureau, *1880 New Jersey Federal Census: Middlesex County, Monroe, District 1* (Family History Library Film No. 1254790; National Archive Roll No. T9-0790, p. 417B). Both of her parents were born in New Jersey.

<sup>417</sup>US Census Bureau, *1870 New Jersey Federal Census* (National Archive Roll No. no. M593\_873, p. 90; dwelling no. 493, family no. 493). He was residing with his parents in Middlesex County.

<sup>418</sup>US Census Bureau, *1880 New Jersey Federal Census: Middlesex County, Monroe, District 1* (Family History Library Film No. 1254790; National Archive Roll No. T9-0790, p. 417B). He was residing with his parents.

<sup>419</sup>US Census Bureau, *1870 New Jersey Federal Census* (National Archive Roll No. no. M593\_873, p. 90; dwelling no. 493, family no. 493). She was residing with her parents in Middlesex County.

<sup>420</sup>US Census Bureau, *1880 New Jersey Federal Census: Middlesex County, Monroe, District 1* (Family History Library Film No. 1254790; National Archive Roll No. T9-0790, p. 417B). She was living with her parents.

<sup>421</sup>Jean Marie Rieb Fleck, *Jean Marie Rieb Fleck - Research By* (jmfleck@clarityconnect.com).

<sup>422</sup>The Church of Jesus Christ of Latter-Day Saints, *Vital Records Index: British Isles* (Family History Resource File CD Rom Library, 1998),

<sup>423</sup>Fleck.

<sup>424</sup>Fleck.

<sup>425</sup>Fleck.

<sup>426</sup>Fleck.

<sup>427</sup>Fleck.

- married<sup>428</sup> on 21 November 1838 in Chigswell, Essex, England **Selina Augusta Rowes** [24086], born<sup>429</sup> 10 May 1816; died<sup>430</sup> 28 July 1902.
- 3399 ii **John Macquarie<sup>8</sup> Palmer<sup>431</sup>** [24087], born 1 January 1814. He married on 11 July 1837 in Burton, Somerset, England **Mary Ann Michell<sup>432</sup>** [24073], born 6 February 1807 in Burton, Somerset, England; died<sup>433</sup> 1862.
- 3400 iii **Catherine Irene<sup>8</sup> Palmer<sup>434</sup>** [24074], born 1 March 1816; died 28 April 1863. She married on 22 June 1837 **Charles Campbell<sup>435</sup>** [24075], born 20 September 1809; died 17 August 1868.
- 3401 iv **Ingram Ryder<sup>8</sup> Palmer<sup>436</sup>** [24076], born 11 December 1818; died 24 April 1824.
- 3402 v **Henry Edmund Michell<sup>8</sup> Palmer<sup>437</sup>** [24077], born 8 February 1821; died 9 November 1846. He married **Eva Money<sup>438</sup>** [24078].
- 3403 vi **Robert Wylde<sup>8</sup> Palmer<sup>439</sup>** [24079], born 13 July 1823 in Parramatta, New South Wales, Australia; died 22 February 1887 in Campbell Villa, Tumbarumba, New South Wales, Australia. He married in 1851 in Maitland, New South Wales, Australia **Isabell Lydia Middleton<sup>440</sup>** [24026], born about 1830; died 11 September 1911 in Aulbury, New South Wales, Australia.
- 3404 vii **Pemberton Campbell<sup>8</sup> Palmer<sup>441</sup>** [24080], born 21 April 1827 in Australia; died 15 August 1885. He married on 19 April 1855 **Octavia Caroline Stoll<sup>442</sup>** [24025], died 5 June 1905 in South Africa.
- 3405 viii **Catherine Irena<sup>8</sup> Palmer<sup>443</sup>** [24055], born 1809; died 1888. She married **Charles Campbell** [24056].

1457. **John<sup>7</sup> Palmer** [24081] (Susannah<sup>6</sup> Stillwell, Daniel<sup>5</sup>, Daniel<sup>4</sup>, John<sup>3</sup>, Richard<sup>2</sup>, Nicholas<sup>1</sup>), born<sup>444</sup> 7 April 1798 in Leicester Square, London, England; died<sup>445</sup> 3 November 1839 in Westbourne, Hampshire, England. He married on 13 November 1825 in St. Luke's, Liverpool, England **Harriet Venner Wylde** [24027], born<sup>446</sup> 1806.

Children of John Palmer and Harriet Venner Wylde were as follows:

- 3406 i **Susan Stillwell<sup>8</sup> Palmer<sup>447</sup>** [24028].
- 3407 ii **John Edward<sup>8</sup> Palmer** [24029], born<sup>448</sup> 11 April 1832.
- 3408 iii **George Thomas<sup>8</sup> Palmer** [24017], born 12 March 1834. He married **Anne Francis Blair** [24023].

<sup>428</sup>Jean Marie Rieb Fleck, *Jean Marie Rieb Fleck - Research By* (jmffleck@clarityconnect.com).

<sup>429</sup>Fleck.

<sup>430</sup>Fleck.

<sup>431</sup>Fleck.

<sup>432</sup>Fleck.

<sup>433</sup>Fleck.

<sup>434</sup>Fleck.

<sup>435</sup>Fleck.

<sup>436</sup>Fleck.

<sup>437</sup>Fleck.

<sup>438</sup>Fleck.

<sup>439</sup>Fleck.

<sup>440</sup>Fleck.

<sup>441</sup>Fleck.

<sup>442</sup>Fleck.

<sup>443</sup>Fleck.

<sup>444</sup>Fleck.

<sup>445</sup>Fleck.

<sup>446</sup>Fleck.

<sup>447</sup>Fleck.

<sup>448</sup>Fleck.

- 3409 iv **Emily Anne<sup>8</sup> Palmer<sup>449</sup>** [24018].  
 3410 v **Charles Edmund<sup>8</sup> Palmer<sup>450</sup>** [24019].  
 3411 vi **Maurice Charles<sup>8</sup> Palmer<sup>451</sup>** [24020].  
 3412 vii **Susan Emily<sup>8</sup> Palmer** [24021]. She married **A. Whalley** [24022].

1459. **Sophia Susannah<sup>7</sup> Palmer** [24083] (Susannah<sup>6</sup> Stillwell, Daniel<sup>5</sup>, Daniel<sup>4</sup>, John<sup>3</sup>, Richard<sup>2</sup>, Nicholas<sup>1</sup>), born<sup>452</sup> 18 August 1803 in Woolloomooloo House, Sydney, New South Wales, Australia; died<sup>453, 454</sup> 26 June 1856 in Morpeth, New South Wales, Australia. She married on 27 September 1821 in Parramatta, New South Wales, Australia **Edward Charles Close** [24024], born<sup>455, 456</sup> 12 March 1790 in Rangamati, India; died<sup>457, 458</sup> 7 May 1866 in Morpeth, New South Wales, Australia.

**Author's note:** The descendant line of Sophia and Edward was developed using limited available Australian records. Caution should be used in relying solely upon my compilation of their descendants.

Children of Sophia Susannah Palmer and Edward Charles Close were as follows:

- 3413 i **Edward James<sup>8</sup> Close** [24009], born<sup>459</sup> 24 April 1822; christened<sup>460</sup> after 24 April 1822 in New South Wales, Australia; died before 1825.  
 3414 ii **Edward James<sup>8</sup> Close** [24010], born<sup>461</sup> 21 January 1825 in Illalung, Morpeth, New South Wales, Australia; died<sup>462 463</sup> 19 February 1887 in Morpeth, New South Wales, Australia. He married in 1847 in New South Wales, Australia **Louise Slade Platt** [24015], died<sup>464</sup> 18 December 1894 in Sydney, New South Wales, Australia.  
 3415 iii **Marriane Coolin<sup>8</sup>son Close** [24011], born<sup>465</sup> 30 June 1827 in Morpeth, New South Wales, Australia; died<sup>466</sup> 2 May 1903 in Duntroon, Canberra, Australia. She married on 24 August 1854 in St. James, Morpeth, New South Wales, Australia **George Campbell** [24016], born<sup>467</sup> 27 June 1818; died<sup>468</sup> in Portman Square, London, England.  
 3416 iv **John Palmer<sup>8</sup> Close** [24012], born 14 May 1829; christened after 14 May 1829 in New South Wales, Australia. He married **Sophia Small** [12518].  
 3417 v **Robert Campbell<sup>8</sup> Close** [24013], born 5 October 1831 in New South Wales, Australia; christened after 5 October 1831 in New South Wales, Australia; died<sup>469</sup> 1901. He married **Marion Sophia Nathan** [24004].

<sup>449</sup>Jean Marie Rieb Fleck, *Jean Marie Rieb Fleck - Research By* (jmfleck@clarityconnect.com).

<sup>450</sup>Fleck.

<sup>451</sup>Fleck.

<sup>452</sup>Fleck.

<sup>453</sup>Fleck.

<sup>454</sup>Church of Jesus Christ of Latter-day Saints, *Australian Vital Records Index, a Family History Resource File* (1997).

<sup>455</sup>Fleck.

<sup>456</sup>Church of Jesus Christ of Latter-day Saints, *Australian Vital Records Index, a Family History Resource File* (1997).

<sup>457</sup>Fleck.

<sup>458</sup>Church of Jesus Christ of Latter-day Saints, *Australian Vital Records Index, a Family History Resource File* (1997).

<sup>459</sup>Fleck.

<sup>460</sup>Church of Jesus Christ of Latter-day Saints, *Australian Vital Records Index, a Family History Resource File* (1997).

<sup>461</sup>Ibid.

<sup>462</sup>Fleck.

<sup>463</sup>Church of Jesus Christ of Latter-day Saints, *Australian Vital Records Index, a Family History Resource File* (1997).

<sup>464</sup>Fleck., The Peel on Elizabeth Bay Road.

<sup>465</sup>Fleck.

<sup>466</sup>Fleck.

<sup>467</sup>Fleck.

<sup>468</sup>Fleck.

<sup>469</sup>Fleck.

- 3418 vi **George Thomas P.<sup>8</sup> Close** [24014], born 9 July 1834 in New South Wales, Australia; christened<sup>470</sup> after 9 July 1834 in New South Wales, Australia; died 1892. He married **Amy Leonora James** [24006].
- 3419 vii **Adela<sup>8</sup> Close** [35934], born<sup>471</sup> 1836 in New South Wales, Australia.
- 3420 viii **Alfred<sup>8</sup> Close** [35935], born<sup>472</sup> 1838 in New South Wales, Australia; died<sup>473</sup> 1838 in New South Wales, Australia.

1465. **Daniel C.<sup>7</sup> Stillwell** [13367] (Daniel<sup>6</sup>, Daniel<sup>5</sup>, Daniel<sup>4</sup>, John<sup>3</sup>, Richard<sup>2</sup>, Nicholas<sup>1</sup>), born 9 January 1816 in Grand Lake, Queens, New Brunswick, Canada. He married on 16 November 1842 in Queens, New Brunswick, Canada **Elizabeth Denton** [13369], died<sup>474</sup> 20 May 1852.

#### Notes for Daniel C. Stillwell

##### Reference:

- (a) Doctor John E. Stillwell, *Captain Jeremiah Stillwell, Anne Stillwell Britton, Alice Stillwell Holmes, Mary Stillwell Mott, Daniel Stillwell, John Stillwell: Children of Lieutenant Nicholas Stillwell and Appendix of Allied Families*, New York, 1931, p. 161.

##### Birth:

Reference (a) above p. 161.

##### Marriage:

Reference (a) above p. 161.

#### Notes for Elizabeth Denton

##### Reference:

- (a) Doctor John E. Stillwell, *Captain Jeremiah Stillwell, Anne Stillwell Britton, Alice Stillwell Holmes, Mary Stillwell Mott, Daniel Stillwell, John Stillwell: Children of Lieutenant Nicholas Stillwell and Appendix of Allied Families*, New York, 1931, p. 161.

Children of Daniel C. Stillwell and Elizabeth Denton were as follows:

- 3421 i **Adrianna Jane<sup>8</sup> Stillwell** [24107]. She married **Frederick H. Bailey** [24110].
- 3422 ii **Hannah<sup>8</sup> Stillwell** [24108]. She married (---) **Simpson** [24111].
- 3423 iii **Mary<sup>8</sup> Stillwell** [24109]. She married (---) **Colwell or Colville** [24112].

1469. **Charity<sup>7</sup> Stillwell** [14439] (Thomas<sup>6</sup>, Joachim<sup>5</sup>, (---)<sup>4</sup>, John<sup>3</sup>, Richard<sup>2</sup>, Nicholas<sup>1</sup>), born 1779 in Richmond County, New York. She married on 26 October 1820 in Richmond County, New York **Richard Sharrott** [14470], born in Richmond County, New York.

#### Notes for Charity Stillwell

##### References:

- (a) Doctor John E. Stillwell, *Captain Jeremiah Stillwell, Anne Stillwell Britton, Alice Stillwell Holmes, Mary Stillwell Mott, Daniel Stillwell, John Stillwell: Children of Lieutenant Nicholas Stillwell and Appendix of Allied Families*, New York, 1931, p. 161 and 191.
- (b) *Church of St. Andrews 1808-1875 (Reformed Protestant Dutch Church of Staten Island)*, (Family History Library Film No. 0509192); available at the Family History Library in Salt Lake City, Utah.

##### Birth:

Reference (a) above p. 189 and 191.

<sup>470</sup> Church of Jesus Christ of Latter-day Saints, *Australian Vital Records Index, a Family History Resource File* (1997).

<sup>471</sup> Ibid.

<sup>472</sup> Ibid.

<sup>473</sup> Ibid.

<sup>474</sup> Jean Marie Rieb Fleck, *Jean Marie Rieb Fleck - Research By* (jmfleck@clarityconnect.com).

**Marriage:**

Reference (a) above p. 191.

Reference (b) above.

**Notes for Richard Sharrott****References:**

- (a) Doctor John E. Stillwell, *Captain Jeremiah Stillwell, Anne Stillwell Britton, Alice Stillwell Holmes, Mary Stillwell Mott, Daniel Stillwell, John Stillwell: Children of Lieutenant Nicholas Stillwell and Appendix of Allied Families*, New York, 1931, p. 161 and 191.
- (b) *Church of St. Andrews 1808-1875 (Reformed Protestant Dutch Church of Staten Island)*, (Family History Library Film No. 0509192); available at the Family History Library in Salt Lake City, Utah.

**Birth:**

Reference (a) above p. 191.

Children of Charity Stillwell and Richard Sharrott were as follows:

3424 i **Mary Ann<sup>8</sup> Sharrott** [14471], born 24 June 1824 in Richmond County, New York; christened 10 October 1824 in Richmond County, New York.

**Reference:**

- (a) Doctor John E. Stillwell, *Captain Jeremiah Stillwell, Anne Stillwell Britton, Alice Stillwell Holmes, Mary Stillwell Mott, Daniel Stillwell, John Stillwell: Children of Lieutenant Nicholas Stillwell and Appendix of Allied Families*, New York, 1931, p. 191.

**Birth:**

Reference (a) above p. 191.

**Baptism:**

Reference (a) above p. 191; She was baptized in the Moravian Church

+ 3425 ii **Abraham B.<sup>8</sup> Sharrott** [14472], born 20 January 1826 in Richmond County, New York; christened 17 August 1826 in Richmond County, New York. He married **Hannah J. Turner** [14473]

1474. **Elizabeth<sup>7</sup> Stillwell** [14445] (Thomas<sup>6</sup>, Joachim<sup>5</sup>, (---)<sup>4</sup>, John<sup>3</sup>, Richard<sup>2</sup>, Nicholas<sup>1</sup>), born 1801 in Richmond County, New York. She married about 1830 in Richmond County, New York **Peter Mitchell** [14476], born about 1797 in New York.

**Notes for Elizabeth Stillwell****References:**

- (a) Doctor John E. Stillwell, *Captain Jeremiah Stillwell, Anne Stillwell Britton, Alice Stillwell Holmes, Mary Stillwell Mott, Daniel Stillwell, John Stillwell: Children of Lieutenant Nicholas Stillwell and Appendix of Allied Families*, New York, 1931, p. 190 and 192.
- (b) US Census Bureau, *1850 New York Federal Census: Richmond County, Southfield*, p. 93. Her year of birth was recorded as 1810.
- (c) US Census Bureau, *1860 New York Federal Census: Richmond County, Southfield*, p. 484. Her year of birth was recorded as 1795.

**Birth:**

Reference (a) above p. 190.

**Marriage:**

Reference (a) above p. 192.

**Notes for Peter Mitchell****References:**

- (a) Doctor John E. Stillwell, *Captain Jeremiah Stillwell, Anne Stillwell Britton, Alice Stillwell Holmes, Mary Stillwell Mott, Daniel Stillwell, John Stillwell: Children of Lieutenant Nicholas Stillwell and Appendix of Allied Families*, New York, 1931, p. 190 and 192.

Children of Elizabeth Stillwell and Peter Mitchell were as follows:

3426 i **George (Mitchell)<sup>8</sup> Stillwell** [14477], born 4 June 1831 in Richmond County, New York; died 4 December 1852 in Richmond County, New York; buried after 4 December 1852 in Richmond County, New York.

**References:**

- (a) Doctor John E. Stillwell, *Captain Jeremiah Stillwell, Anne Stillwell Britton, Alice Stillwell Holmes, Mary Stillwell Mott, Daniel Stillwell, John Stillwell: Children of Lieutenant Nicholas Stillwell and Appendix of Allied Families*, New York, 1931, p. 192.
- (b) US Census Bureau, *1850 New York Federal Census: Richmond County, Southfield*, p. 93. His year of birth was recorded as 1833.

**Birth:**

*Reference (a) above p. 192.*

**Death:**

*Reference (a) above p. 192; He drowned*

3427 ii **Thomas (Mitchell)<sup>8</sup> Stillwell** [14478], born 19 May 1839 in Richmond County, New York; died 18 February 1862 in Richmond County, New York; buried after 18 February 1862 in Richmond County, New York.

**References:**

- (a) Doctor John E. Stillwell, *Captain Jeremiah Stillwell, Anne Stillwell Britton, Alice Stillwell Holmes, Mary Stillwell Mott, Daniel Stillwell, John Stillwell: Children of Lieutenant Nicholas Stillwell and Appendix of Allied Families*, New York, 1931, p. 192.
- (b) US Census Bureau, *1850 New York Federal Census: Richmond County, Southfield*, p. 93. His year of birth was recorded as 1842.

**Birth:**

*Reference (a) above p. 192.*

**Death:**

*Reference (a) above p. 192.*

1477. **Susan<sup>7</sup> Stillwell** [14449] (Joseph<sup>6</sup>, Joachim<sup>5</sup>, (---)<sup>4</sup>, John<sup>3</sup>, Richard<sup>2</sup>, Nicholas<sup>1</sup>), born<sup>475</sup> 1785/1791 in Castleton, Richmond, New York. She married (1) on 19 December 1806 in Richmond County, New York **William Drury** [14479]; (2) in 1816 in Richmond County, New York **Joseph Baker** [14483].

**Notes for Susan Stillwell**

**Reference:**

- (a) Doctor John E. Stillwell, *Captain Jeremiah Stillwell, Anne Stillwell Britton, Alice Stillwell Holmes, Mary Stillwell Mott, Daniel Stillwell, John Stillwell: Children of Lieutenant Nicholas Stillwell and Appendix of Allied Families*, New York, 1931, p. 190 and 192.

**Birth:**

*Reference (a) above p. 190.*

**Marriage:**

*Reference (a) above p. 192.*

**Notes for William Drury**

**Reference:**

- (a) Doctor John E. Stillwell, *Captain Jeremiah Stillwell, Anne Stillwell Britton, Alice Stillwell Holmes, Mary Stillwell Mott, Daniel Stillwell, John Stillwell: Children of Lieutenant Nicholas Stillwell and Appendix of Allied Families*, New York, 1931, p. 192.

---

<sup>475</sup>US Census Bureau, *1850 New York Federal Census* (National Archive Roll No. M432\_587, p. 13; dwelling no. 161, family no. 161). She was residing with the family of Ellen E. and William H. Maine in Castleton, Richmond County. Immediately adjacent to her was the residence of her son, Joseph Baker.

**Marriage:**

*Reference (a) above p. 192.*

**Notes for Joseph Baker**

**Reference:**

(a) Doctor John E. Stillwell, *Captain Jeremiah Stillwell, Anne Stillwell Britton, Alice Stillwell Holmes, Mary Stillwell Mott, Daniel Stillwell, John Stillwell: Children of Lieutenant Nicholas Stillwell and Appendix of Allied Families*, New York, 1931, p. 192.

**Marriage:**

*Reference (a) above p. 193.*

Children of Susan Stillwell and William Drury were as follows:

3428 i **John<sup>8</sup> Drury** [14480], born 17 September 1808 in Richmond County, New York.

**Reference:**

(a) Doctor John E. Stillwell, *Captain Jeremiah Stillwell, Anne Stillwell Britton, Alice Stillwell Holmes, Mary Stillwell Mott, Daniel Stillwell, John Stillwell: Children of Lieutenant Nicholas Stillwell and Appendix of Allied Families*, New York, 1931, p. 192.

**Birth:**

*Reference (a) above p. 192.*

**Birth:**

*Reference (a) above p. 192; He died young*

3429 ii **Joseph<sup>8</sup> Drury** [14481], born 11 January 1811 in Richmond County, New York; christened 8 March 1811 in Richmond County, New York; died 28 May 1818 in Richmond County, New York; buried after 28 May 1818 in Richmond County, New York.

**Reference:**

(a) Doctor John E. Stillwell, *Captain Jeremiah Stillwell, Anne Stillwell Britton, Alice Stillwell Holmes, Mary Stillwell Mott, Daniel Stillwell, John Stillwell: Children of Lieutenant Nicholas Stillwell and Appendix of Allied Families*, New York, 1931, p. 193.

**Birth:**

*Reference (a) above p. 193.*

**Death:**

*Reference (a) above p. 193.*

3430 iii **John Jeremiah<sup>8</sup> Drury** [14482], born 10 March 1814 in Richmond County, New York.

**Reference:**

(a) Doctor John E. Stillwell, *Captain Jeremiah Stillwell, Anne Stillwell Britton, Alice Stillwell Holmes, Mary Stillwell Mott, Daniel Stillwell, John Stillwell: Children of Lieutenant Nicholas Stillwell and Appendix of Allied Families*, New York, 1931, p. 193.

**Birth:**

*Reference (a) above p. 193.*

Children of Susan Stillwell and Joseph Baker were as follows:

+ 3431 i **Peter Vansal<sup>8</sup> Baker** [14484], born 18 May 1817 in Richmond County, New York. He married **Elizabeth (---)** [19598].

+ 3432 ii **Joseph<sup>8</sup> Baker** [14485], born 19 October 1819 in Richmond County, New York. He married **Kamas (---) Baker** [19608].

3433 iii **Letty Ann<sup>8</sup> Baker** [14486], born 24 October 1821 in Richmond County, New York.

**Reference:**

(a) Doctor John E. Stillwell, *Captain Jeremiah Stillwell, Anne Stillwell Britton, Alice Stillwell Holmes, Mary Stillwell Mott, Daniel Stillwell, John Stillwell: Children of Lieutenant*

*Nicholas Stillwell and Appendix of Allied Families*, New York, 1931, p. 193.

**Birth:**

*Reference (a) above p. 193.*

- + 3434 iv **Ellen E.<sup>8</sup> Baker** [19612], born 1823 in Richmond County, New York. She married **William H. Maine** [19611].
- + 3435 v **James Brady<sup>8</sup> Baker** [14487], born 13 August 1824 in Richmond County, New York. He married **Elizabeth(---)** [19606].

1482. **Eleanor<sup>7</sup> Stillwell** [14455] (Abraham<sup>6</sup>, Joachim<sup>5</sup>, (---)<sup>4</sup>, John<sup>3</sup>, Richard<sup>2</sup>, Nicholas<sup>1</sup>), born 26 January 1792 in Castleton, Richmond, New York; died in Richmond County, New York. She married in 1812/1815 in Richmond County, New York **Nathaniel Whitley** [14488].

**Notes for Eleanor Stillwell**

**Reference:**

- (a) Doctor John E. Stillwell, *Captain Jeremiah Stillwell, Anne Stillwell Britton, Alice Stillwell Holmes, Mary Stillwell Mott, Daniel Stillwell, John Stillwell: Children of Lieutenant Nicholas Stillwell and Appendix of Allied Families*, New York, 1931, p. 190 and 193.

**Birth:**

*Reference (a) above p. 190.*

**Marriage:**

*Reference (a) above p. 193.*

**Notes for Nathaniel Whitley**

**Reference:**

- (a) Doctor John E. Stillwell, *Captain Jeremiah Stillwell, Anne Stillwell Britton, Alice Stillwell Holmes, Mary Stillwell Mott, Daniel Stillwell, John Stillwell: Children of Lieutenant Nicholas Stillwell and Appendix of Allied Families*, New York, 1931, p. 190 and 193.

Children of Eleanor Stillwell and Nathaniel Whitley were as follows:

- + 3436 i **Abraham<sup>8</sup> Whitley** [14489], born 1815/1820 in Richmond County, New York. He married (---) **Bedell** [14490].

1483. **Abraham<sup>7</sup> Stillwell** [14456] (Abraham<sup>6</sup>, Joachim<sup>5</sup>, (---)<sup>4</sup>, John<sup>3</sup>, Richard<sup>2</sup>, Nicholas<sup>1</sup>), born 8 January 1797 in Castleton, Richmond, New York; died 9 February 1851 in Richmond County, New York; buried February 1851 in Richmond County, New York. He married on 18 March 1820 in Richmond County, New York **Mary Sharrott** [14492], born 1793 in Richmond County, New York; died 1880 in Richmond County, New York; buried 1880 in Richmond County, New York.

**Notes for Abraham Stillwell**

**References:**

- (a) Doctor John E. Stillwell, *Captain Jeremiah Stillwell, Anne Stillwell Britton, Alice Stillwell Holmes, Mary Stillwell Mott, Daniel Stillwell, John Stillwell: Children of Lieutenant Nicholas Stillwell and Appendix of Allied Families*, New York, 1931, p. 190 and 193.
- (b) US Census Bureau, *1850 New York Federal Census, Richmond County, Castleton*, p. 161.

**Birth:**

*Reference (a) above p. 190 and 193.*

**Marriage:**

*Reference (a) above p. 193.*

**Death:**

*Reference (a) above p. 193.*

## Notes for Mary Sharrott

### References:

- (a) Doctor John E. Stillwell, *Captain Jeremiah Stillwell, Anne Stillwell Britton, Alice Stillwell Holmes, Mary Stillwell Mott, Daniel Stillwell, John Stillwell: Children of Lieutenant Nicholas Stillwell and Appendix of Allied Families*, New York, 1931, p. 193.
- (b) US Census Bureau, *1850 New York Federal Census, Richmond County, Castleton*, p. 161. Her year of birth was recorded as being 1794.
- (c) US Census Bureau, *1860 New York Federal Census, Kings County, Brooklyn, 14<sup>th</sup> Ward*, p. 324. She was residing with her son, **John**.

### Birth:

Reference (a) above p. 193.

### Marriage:

Reference (a) above p. 193.

### Death:

Reference (a) above p. 193.

Children of Abraham Stillwell and Mary Sharrott were as follows:

- + 3437 i **Catharine Ann<sup>8</sup> Stillwell** [14493], born 10 February 1821 in Richmond County, New York. She married **Daniel Levy Merrill** [14512].
- + 3438 ii **Henry Edward Perrine<sup>8</sup> Stillwell** [14494], born 16 June 1823 in Richmond County, New York. He married (1) **Margaret Machedy** [14520]; (2) **Jenette Doran** [14525].
- 3439 iii **Mary Etta<sup>8</sup> Stillwell** [14495], born 24 December 1827 in Richmond County, New York; died 24 March 1828 in Richmond County, New York; buried after 24 March 1828 in Richmond County, New York.

### Reference:

- (a) Doctor John E. Stillwell, *Captain Jeremiah Stillwell, Anne Stillwell Britton, Alice Stillwell Holmes, Mary Stillwell Mott, Daniel Stillwell, John Stillwell: Children of Lieutenant Nicholas Stillwell and Appendix of Allied Families*, New York, 1931, p. 193.

### Birth:

Reference (a) above p. 193.

### Death:

Reference (a) above p. 193.

- + 3440 iv **Abraham Houseman<sup>8</sup> Stillwell** [14496], born 28 September 1830 in Richmond County, New York; died 17 February 1910 in Monmouth County, New Jersey; buried after 17 February 1910 in Adelphia, Monmouth, New Jersey. He married **Mary Ann Cotterrell** [14526].
- + 3441 v **John William<sup>8</sup> Stillwell** [14497], born 29 March 1833 in Richmond County, New York; died 26 March 1909 in Brooklyn, Kings, New York; buried 29 March 1909 in Brooklyn, Kings, New York. He married (1) **Cornelia Martin** [14531]; (2) **Adelia Ann Smith** [14532].
- 3442 vi **Freeman Luther<sup>8</sup> Stillwell** [14498], born June 1836 in Richmond County, New York; died 1854 in Richmond County, New York; buried 1854 in Richmond County, New York.

### References:

- (a) Doctor John E. Stillwell, *Captain Jeremiah Stillwell, Anne Stillwell Britton, Alice Stillwell Holmes, Mary Stillwell Mott, Daniel Stillwell, John Stillwell: Children of Lieutenant Nicholas Stillwell and Appendix of Allied Families*, New York, 1931, p. 193.
- (b) US Census Bureau, *1850 New York Federal Census, Richmond County, Castleton*, p. 161. His year of birth was recorded as being 1836.

### Birth:

Reference (a) above p. 193.

### Death:

Reference (a) above p. 193; He died single

1487. **Margaret**<sup>7</sup> **Stillwell** [14460] (Abraham<sup>6</sup>, Joachim<sup>5</sup>, (---)<sup>4</sup>, John<sup>3</sup>, Richard<sup>2</sup>, Nicholas<sup>1</sup>), born 13 February 1808 in Castleton, Richmond, New York; died 1878 in Richmond County, New York; buried 1878 in Richmond County, New York. She married (1) in 1833 in Richmond County, New York **Robert Maguire** [14499]; (2) on 30 March 1842 in Richmond County, New York **Joseph Morris** [14502], born 1806 in Massachusetts; died 10 May 1888 in Richmond County, New York; buried after 10 May 1888 in Richmond County, New York.

#### **Notes for Margaret Stillwell**

##### **Reference:**

- (a) Doctor John E. Stillwell, *Captain Jeremiah Stillwell, Anne Stillwell Britton, Alice Stillwell Holmes, Mary Stillwell Mott, Daniel Stillwell, John Stillwell: Children of Lieutenant Nicholas Stillwell and Appendix of Allied Families*, New York, 1931, p. 190 and 193.

##### **Birth:**

*Reference (a) above p. 190 and 193.*

##### **Marriage:**

*Reference (a) above p. 193.*

##### **Death:**

*Reference (a) above p. 193.*

#### **Notes for Robert Maguire**

##### **Reference:**

- (a) Doctor John E. Stillwell, *Captain Jeremiah Stillwell, Anne Stillwell Britton, Alice Stillwell Holmes, Mary Stillwell Mott, Daniel Stillwell, John Stillwell: Children of Lieutenant Nicholas Stillwell and Appendix of Allied Families*, New York, 1931, p. 193.

#### **Notes for Joseph Morris**

##### **Reference:**

- (a) Doctor John E. Stillwell, *Captain Jeremiah Stillwell, Anne Stillwell Britton, Alice Stillwell Holmes, Mary Stillwell Mott, Daniel Stillwell, John Stillwell: Children of Lieutenant Nicholas Stillwell and Appendix of Allied Families*, New York, 1931, p. 193.

Children of Margaret Stillwell and Robert Maguire were as follows:

- + 3443 i **James**<sup>8</sup> **Maguire** (Private/USA) [14500], born 23 June 1834 in Richmond County, New York; died 27 June 1912 in West Brighton, Richmond, New York; buried after 27 June 1912 in Richmond County, New York. He married in 1860 in Richmond County, New York **Emma** (---) [35790], born 16 February 1836 in New York; died 12 January 1915 in Richmond County, New York; buried after 12 January 1915 in Richmond County, New York.
- 3444 ii **Abraham**<sup>8</sup> **Stillwell** **Maguire** [14501], born<sup>476, 477</sup> 3 December 1835 in Northfield, Richmond, New York; christened 13 November 1836 in Northfield, Richmond, New York.

##### **References:**

- (a) Doctor John E. Stillwell, *Captain Jeremiah Stillwell, Anne Stillwell Britton, Alice Stillwell Holmes, Mary Stillwell Mott, Daniel Stillwell, John Stillwell: Children of Lieutenant Nicholas Stillwell and Appendix of Allied Families*, New York, 1931, p. 193.
- (b) *Reformed Dutch Church of Northfield*, (Family History Library Film No. 0509192); available at the Family History Library in Salt Lake City, Utah.

##### **Birth:**

*Reference (a) above p. 193.*

*Reference (b) above.*

---

<sup>476</sup>US Census Bureau, *1850 New York Federal Census* (National Archive Roll No. M432\_587, p. 29; dwelling no. 794, family no. 403). He was residing with his mother and stepfather in Castleton, Richmond County. He was enumerated with the Morris surname.

<sup>477</sup>US Census Bureau, *1860 New York Federal Census* (National Archive Roll No. M653\_850). He was residing with his mother and stepfather in Castleton, Richmond County. He was enumerated with the Morris surname.

Children of Margaret Stillwell and Joseph Morris were as follows:

- + 3445 i **Caroline<sup>8</sup> Morris** [14503], born 1843 in Castleton, Richmond, New York; christened 15 February 1845 in Castleton, Richmond, New York; died 18 November 1915 in Norwood, New Jersey; buried after 18 November 1915 in Richmond County, New York. She married **John Johnston** [16536].
- + 3446 ii **Joseph Henry<sup>8</sup> Morris** [14505], born 1845 in Castleton, Richmond, New York; christened 17 June 1849 in Castleton, Richmond, New York. He married **Jane (---)** [19595].
- 3447 iii **Salena<sup>8</sup> Morris** [14504], born<sup>478, 479, 480</sup> 31 January 1847 in Castleton, Richmond, New York.  
**Reference:**  
(a) Doctor John E. Stillwell, *Captain Jeremiah Stillwell, Anne Stillwell Britton, Alice Stillwell Holmes, Mary Stillwell Mott, Daniel Stillwell, John Stillwell: Children of Lieutenant Nicholas Stillwell and Appendix of Allied Families*, New York, 1931, p. 193.

**Birth:**

Reference (a) above p. 193.

- 3448 iv **William<sup>8</sup> Morris** [19596], born<sup>481</sup> 1849 in Castleton, Richmond, New York; died<sup>482</sup> before 1860 in Richmond County, New York; buried before 1860 in Richmond County, New York.

1489. **Hannah<sup>7</sup> Aroe** [14463] (Elizabeth<sup>6</sup> Stillwell, Joachim<sup>5</sup>, (---)<sup>4</sup>, John<sup>3</sup>, Richard<sup>2</sup>, Nicholas<sup>1</sup>), born 3 September 1807 in Perth Amboy, Middlesex, New Jersey; died 28 April 1831 in Perth Amboy, Middlesex, New Jersey; buried April 1831 in Perth Amboy, Middlesex, New Jersey. She married in 1827/1831 in Perth Amboy, Middlesex, New Jersey **James Johnson** [14468].

**Notes for Hannah Aroe**

**Reference:**

- (a) Doctor John E. Stillwell, *Captain Jeremiah Stillwell, Anne Stillwell Britton, Alice Stillwell Holmes, Mary Stillwell Mott, Daniel Stillwell, John Stillwell: Children of Lieutenant Nicholas Stillwell and Appendix of Allied Families*, New York, 1931, p. 191.

**Birth:**

Reference (a) above p. 191.

**Marriage:**

Reference (a) above p. 191.

**Death:**

Reference (a) above p. 191.

**Notes for James Johnson**

**Reference:**

- (a) Doctor John E. Stillwell, *Captain Jeremiah Stillwell, Anne Stillwell Britton, Alice Stillwell Holmes, Mary Stillwell Mott, Daniel Stillwell, John Stillwell: Children of Lieutenant Nicholas Stillwell and Appendix of Allied Families*, New York, 1931, p. 191.

Children of Hannah Aroe and James Johnson were as follows:

- 3449 i **Sarah<sup>8</sup> Johnson** [14469], born 1827/1831 in Perth Amboy, Middlesex, New Jersey; died 1827/1831 in Perth Amboy, Middlesex, New Jersey; buried 1827/1831 in Perth Amboy,

---

<sup>478</sup>US Census Bureau, *1850 New York Federal Census* (National Archive Roll No. M432\_587, p. 29; dwelling no. 794, family no. 403). She was residing with her parents in Castleton, Richmond County.

<sup>479</sup>US Census Bureau, *1860 New York Federal Census* (National Archive Roll No. M653\_850). She was residing with her parents in Castleton, Richmond County.

<sup>480</sup>US Census Bureau, *1870 New York Federal Census* (National Archive Roll No. no. M593\_1086, p. 88; dwelling no. 1951, family no. 1291). She was residing with her parents in Castleton, Richmond County.

<sup>481</sup>US Census Bureau, *1850 New York Federal Census* (National Archive Roll No. M432\_587, p. 29; dwelling no. 794, family no. 403). He was residing with his parents in Castleton, Richmond County.

<sup>482</sup>Author's note: His death is an assumption on my part based on the fact that he was not enumerated with his parents in the 1860 Federal census records nor was he located in the surrounding geographical area.

Middlesex, New Jersey.

**Reference:**

(a) Doctor John E. Stillwell, *Captain Jeremiah Stillwell, Anne Stillwell Britton, Alice Stillwell Holmes, Mary Stillwell Mott, Daniel Stillwell, John Stillwell: Children of Lieutenant Nicholas Stillwell and Appendix of Allied Families*, New York, 1931, p. 191.

**Birth:**

*Reference (a) above p. 191.*

**Death:**

*Reference (a) above p. 191; She died while an infant.*

1491. **Charity Aroe**<sup>7</sup> [14465] (Elizabeth<sup>6</sup> Stillwell, Joachim<sup>5</sup>, (---)<sup>4</sup>, John<sup>3</sup>, Richard<sup>2</sup>, Nicholas<sup>1</sup>), born<sup>483, 484, 485</sup> 25 October 1813 in Perth Amboy, Middlesex, New Jersey; died 19 February 1875 in Perth Amboy, Middlesex, New Jersey; buried after 19 February 1875 in Perth Amboy, Middlesex, New Jersey. She married on 16 March 1839 in Perth Amboy, Middlesex, New Jersey **Garret (Garry) Lewis Jacobie** [14506], born<sup>486, 487, 488, 489</sup> 21 March 1816 in New Jersey.

**Notes for Charity Aroe**

**Reference:**

(a) Doctor John E. Stillwell, *Captain Jeremiah Stillwell, Anne Stillwell Britton, Alice Stillwell Holmes, Mary Stillwell Mott, Daniel Stillwell, John Stillwell: Children of Lieutenant Nicholas Stillwell and Appendix of Allied Families*, New York, 1931, p. 191 and 193.

**Birth:**

*Reference (a) above p. 191 and 193.*

**Marriage:**

*Reference (a) above p. 193.*

**Death:**

*Reference (a) above p. 193.*

**Notes for Garry Lewis Jacobie**

**Reference:**

(a) Doctor John E. Stillwell, *Captain Jeremiah Stillwell, Anne Stillwell Britton, Alice Stillwell Holmes, Mary Stillwell Mott, Daniel Stillwell, John Stillwell: Children of Lieutenant Nicholas Stillwell and Appendix of Allied Families*, New York, 1931, p. 191 and 193.

**Birth:**

*Reference (a) above p. 191 and 193.*

**Marriage:**

*Reference (a) above p. 193.*

---

<sup>483</sup>US Census Bureau, *1850 New Jersey Federal Census* (National Archive Roll No. M432\_455, p. 109). She was living with her family in Perth Amboy, Middlesex County.

<sup>484</sup>US Census Bureau, *1860 New Jersey Federal Census* (National Archive Roll No. M653\_699, p. 28). She was living with her family in the household of her father in Perth Amboy, Middlesex County.

<sup>485</sup>US Census Bureau, *1870 New Jersey Federal Census* (National Archive Roll No. M593\_874, p. 341). She was living with her family in Perth Amboy, Middlesex County.

<sup>486</sup>US Census Bureau, *1850 New Jersey Federal Census* (National Archive Roll No. M432\_455, p. 109). He was living with his family in Perth Amboy, Middlesex County. He was employed as an oysterman. His surname was recorded as being "Gecobie".

<sup>487</sup>US Census Bureau, *1860 New Jersey Federal Census* (National Archive Roll No. M653\_699, p. 28). He was living with his family in the household of his father-in-law in Perth Amboy, Middlesex County. He was employed as a oysterman.

<sup>488</sup>US Census Bureau, *1870 New Jersey Federal Census* (National Archive Roll No. M593\_874, p. 341). He was living with his family in Perth Amboy, Middlesex County. He was employed as a oysterman.

<sup>489</sup>US Census Bureau, *1900 New Jersey Federal Census* (National Archive Roll No. T623\_984, ED 51, p. 14B). He was living with his son, John, in the 3rd Ward of Perth Amboy, Middlesex County.

Children of Charity Aroe and Garry Lewis Jacobie were as follows:

3450 i **Samuel<sup>8</sup> Jacobie** (Private/USA) [14507], born<sup>490, 491</sup> 21 November 1839 in Perth Amboy, Middlesex, New Jersey; died 29 December 1862 in Washington, District of Columbia; buried<sup>492</sup> after 29 December 1862 in Washington, District of Columbia.

**Reference:**

(a) Doctor John E. Stillwell, *Captain Jeremiah Stillwell, Anne Stillwell Britton, Alice Stillwell Holmes, Mary Stillwell Mott, Daniel Stillwell, John Stillwell: Children of Lieutenant Nicholas Stillwell and Appendix of Allied Families*, New York, 1931, p. 194.

**Birth:**

*Reference (a) above p. 194.*

**Death:**

*Reference (a) above p. 194;* He was killed in the Civil War.

**Misc:**

Samuel Jacobie served as a Private with I Company 28<sup>th</sup> New Jersey Volunteer Infantry Regiment which was organized in Freehold, Monmouth County and which left for Washington, D. C. on October 2, 186. The regiment was initially attached to the Provisional Brigade, Casey's Division in the defense of Washington through December of 1862. It was during this period that Samuel died, most likely from disease. The regiment was subsequently assigned to the 1st Brigade, 3rd Division, 2nd Army Corps, Army of Potomac. The unit fought at Fredericksburg and Chancellorsville. (National Park Service, *Civil War Soldiers & Sailors System*, n.d., <<http://www.itd.nps.gov/cwss/soldiers.htm>>).

3451 ii **Mary Elizabeth<sup>8</sup> Jacobie** [14508], born<sup>493, 494</sup> 14 March 1844 in Perth Amboy, Middlesex, New Jersey.

**Reference:**

(a) Doctor John E. Stillwell, *Captain Jeremiah Stillwell, Anne Stillwell Britton, Alice Stillwell Holmes, Mary Stillwell Mott, Daniel Stillwell, John Stillwell: Children of Lieutenant Nicholas Stillwell and Appendix of Allied Families*, New York, 1931, p. 194.

**Birth:**

*Reference (a) above p. 194.*

**Death:**

*Reference (a) above p. 194;* She died single.

+ 3452 iii **John William<sup>7</sup> Jacobie** [14509], born 6 April 1846 in Perth Amboy, Middlesex, New Jersey. He married **Louise (---)** [20438].

3453 iv **Richard Augustus<sup>8</sup> Jacobie** [14510], born<sup>495, 496, 497</sup> 19 October 1849 in Perth Amboy,

---

<sup>490</sup>US Census Bureau, *1850 New Jersey Federal Census* (National Archive Roll No. M432\_455, p. 109). He was living with his parents in Perth Amboy, Middlesex County.

<sup>491</sup>US Census Bureau, *1860 New Jersey Federal Census* (National Archive Roll No. M653\_699, p. 28). He was living with his parents in the household of his maternal grandfather in Perth Amboy, Middlesex County. He was employed as a oysterman.

<sup>492</sup>Transcribed and contributed by Judy Nelson and Kathy Dix, New Jersey. *Roll of Honor Union Soldiers interred in the Military Asylum Cemetery, D. C., opened on or about August 1*, n.d., <<http://ftp.rootsweb.com/pub/usgenweb/nj/statewide/cemeteries/milcemdc.txt>> (November 30, 2006)).

<sup>493</sup>US Census Bureau, *1850 New Jersey Federal Census* (National Archive Roll No. M432\_455, p. 109). She was living with her family in Perth Amboy, Middlesex County.

<sup>494</sup>US Census Bureau, *1860 New Jersey Federal Census* (National Archive Roll No. M653\_699, p. 28). She was living with her parents in the household of her maternal grandfather in Perth Amboy, Middlesex County.

<sup>495</sup>US Census Bureau, *1850 New Jersey Federal Census* (National Archive Roll No. M432\_455, p. 109). He was living with his parents in Perth Amboy, Middlesex County.

<sup>496</sup>US Census Bureau, *1860 New Jersey Federal Census* (National Archive Roll No. M653\_699, p. 28). He was living with his parents in the household of his maternal grandfather in Perth Amboy, Middlesex County.

<sup>497</sup>US Census Bureau, *1870 New Jersey Federal Census* (National Archive Roll No. M593\_874, p. 341). He was living with his parents in Perth Amboy, Middlesex County.

Middlesex, New Jersey.

**Reference:**

(a) Doctor John E. Stillwell, *Captain Jeremiah Stillwell, Anne Stillwell Britton, Alice Stillwell Holmes, Mary Stillwell Mott, Daniel Stillwell, John Stillwell: Children of Lieutenant Nicholas Stillwell and Appendix of Allied Families*, New York, 1931, p. 194.

**Birth:**

Reference (a) above p. 194.

1498. **Bloomfield**<sup>7</sup> **Wall** [4269] (Mary<sup>6</sup> Stillwell, Gershom<sup>5</sup>, Richard<sup>4</sup>, Richard<sup>3</sup>, Richard<sup>2</sup>, Nicholas<sup>1</sup>), born<sup>498, 499, 500, 501, 502</sup> 1816 in New Jersey. He married (1) before 1860 **Elizabeth E. (---)** [22326], born<sup>503, 504, 505, 506</sup> 1821 in Ohio; died 1880/1890; (2) in 1890 Mary J. (---) [37087], born<sup>507</sup> October 1831 in New Jersey.

**Notes for Bloomfield Wall**

**References:**

- (a) Doctor John E. Stillwell, *Historical and Genealogical Miscellany: - Data Relating to the Settlement and Settlers of New York and New Jersey*, p. 202.
- (b) Doctor John E. Stillwell, *Genealogy of The Stillwell Family: Captain Richard Stillwell and His Descendants*, New York, 1930, p. 194.

Children of Bloomfield Wall and Elizabeth E. (---) were as follows:

- + 3454 i **Thomas M.**<sup>8</sup> **Wall** (Doctor) (Private/USA) [16530], born 1844 in Maryland; died 1917 in Osceola Township, Clarke, Iowa; buried 1917 in Osceola Township, Clarke, Iowa. He married (1) unknown; (2) **Sarah Ellen (---)** [16525].
- 3455 ii **Gertrude**<sup>8</sup> **Wall** [16529], born<sup>508, 509, 510</sup> 1848 in Marion, Marion, Ohio.
- 3456 iii **Charles S.**<sup>8</sup> **Wall** [16528], born<sup>511, 512, 513</sup> February 1850 in Marion, Marion, Ohio.

<sup>498</sup>US Census Bureau, *1850 Ohio Federal Census* (National Archive Roll No. M432\_708, p. 80). He was living with his family in Marion, Marion County. He was employed as a O. S. Presbyterian Minister.

<sup>499</sup>US Census Bureau, *1860 Iowa Federal Census* (National Archive Roll No. M653\_319, p. 26). He was residing with his family in the Kossuth Post Office area of Yellow Springs Township, Des Moines County. He was employed as a O. S. Presbyterian Minister.

<sup>500</sup>US Census Bureau, *1870 Iowa Federal Census* (National Archive Roll No. M593\_401). He was living with his family in the Anamosa Post Office area of Anamosa Township, Jones County. He was employed as a clergyman.

<sup>501</sup>US Census Bureau, *1880 Illinois Federal Census: Hancock County, Chili* (National Archive Roll No. T9-0221, p. 80B). He was living with his second wife in Fairfield, Jefferson County.

<sup>502</sup>US Census Bureau, *1900 Iowa Federal Census* (National Archive Roll No. T623\_439, ED 47, p. 1A).

<sup>503</sup>US Census Bureau, *1850 Ohio Federal Census* (National Archive Roll No. M432\_708, p. 80). She was living with her family in Marion, Marion County.

<sup>504</sup>US Census Bureau, *1860 Iowa Federal Census* (National Archive Roll No. M653\_319, p. 26). She was residing with her family in the Kossuth Post Office area of Yellow Springs Township, Des Moines County.

<sup>505</sup>US Census Bureau, *1870 Iowa Federal Census* (National Archive Roll No. M593\_401). She was living with her family in the Anamosa Post Office area of Anamosa Township, Jones County.

<sup>506</sup>US Census Bureau, *1880 Illinois Federal Census: Hancock County, Chili* (National Archive Roll No. T9-0221, p. 80B). Both of her parents were born in Pennsylvania.

<sup>507</sup>US Census Bureau, *1900 Iowa Federal Census* (National Archive Roll No. T623\_439, ED 47, p. 1A). She was living with her husband in Fairfield, Jefferson County.

<sup>508</sup>US Census Bureau, *1850 Ohio Federal Census* (National Archive Roll No. M432\_708, p. 80). She was living with her parents in Marion, Marion County.

<sup>509</sup>US Census Bureau, *1860 Iowa Federal Census* (National Archive Roll No. M653\_319, p. 26). She was residing with her parents in the Kossuth Post Office area of Yellow Springs Township, Des Moines County.

<sup>510</sup>US Census Bureau, *1930 Illinois Federal Census* (National Archive Roll No. 491, ED 1796, p. 13B). She was enumerated with the household of her brother Clement in Chicago, Cook County. Her state of birth was recorded as being Iowa.

<sup>511</sup>US Census Bureau, *1850 Ohio Federal Census* (National Archive Roll No. M432\_708, p. 80). He was living with his parents in Marion, Marion County.

<sup>512</sup>US Census Bureau, *1860 Iowa Federal Census* (National Archive Roll No. M653\_319, p. 26). He was residing with his parents in the Kossuth Post Office area of Yellow Springs Township, Des Moines County.

<sup>513</sup>US Census Bureau, *1870 Iowa Federal Census* (National Archive Roll No. M593\_401). He was living with his parents in the Anamosa Post Office area of Anamosa Township, Jones County.

- 3457 iv **Verlinda**<sup>8</sup> **Wall** [16527], born<sup>514, 515</sup> 1852 in Ohio.
- 3458 v **Edward Bloomfield**<sup>8</sup> **Wall** [16526], born<sup>516, 517</sup> 1856 in Iowa.
- 3459 vi **Mary**<sup>8</sup> **Wall** [22325], born<sup>518, 519, 520</sup> January 1860 in Yellow Springs Township, Des Moines County, Iowa.
- + 3460 vii **Clement J.**<sup>8</sup> **Wall** [22324], born 1863 in Yellow Springs Township, Des Moines County, Iowa. He married (1) unknown; (2) **Edith C. (---)** [19592].
- + 3461 viii **Robert Irwin**<sup>8</sup> **Wall** [22323], born June 1866 in Anamosa Township, Jones, Iowa. He married **Laura E. Mason** [19585].

1500. **Margaret Elliot**<sup>7</sup> **Moore** [4593] (Clement Clarke<sup>6</sup>, Charity<sup>5</sup> Clarke, Mary<sup>4</sup> Stillwell, Richard<sup>3</sup>, Richard<sup>2</sup>, Nicholas<sup>1</sup>), born<sup>521</sup> 6 June 1815 in New York, New York, New York; died<sup>522</sup> 13 April 1845 in New York, New York, New York. She married<sup>523</sup> on 1 October 1835 in New York, New York, New York **John Doughty Ogden** (Doctor)<sup>524</sup> [4600], born<sup>525, 526</sup> 1805 in New York, New York, New York; died<sup>527</sup> 24 December 1887 in New York, New York, New York; buried 27 December 1887 in New York, New York, New York.

### Notes for Margaret Elliot Moore

#### **References:**

(a) Doctor John E. Stillwell, *Genealogy of The Stillwell Family: Captain Richard Stillwell and His Descendants*.

**Author's note:** See Mary Clarke Moore (No. 1503 this volume) for the obituary of Doctor John Doughty Ogden.

Doctor John Doughty Ogden married Margaret's sister, Mary Clark Moore, a few years after Margaret's death.

Children of Margaret Elliot Moore and John Doughty Ogden Doctor were as follows:

- 3462 i **Eliza**<sup>8</sup> **Ogden** [45198], born<sup>528</sup> 1844 in New York, New York, New York.

<sup>514</sup>US Census Bureau, *1860 Iowa Federal Census* (National Archive Roll No. M653\_319, p. 26). She was residing with her parents in the Kossuth Post Office area of Yellow Springs Township, Des Moines County.

<sup>515</sup>US Census Bureau, *1870 Iowa Federal Census* (National Archive Roll No. M593\_401). She was living with her parents in the Anamosa Post Office area of Anamosa Township, Jones County.

<sup>516</sup>US Census Bureau, *1860 Iowa Federal Census* (National Archive Roll No. M653\_319, p. 26). He was residing with his parents in the Kossuth Post Office area of Yellow Springs Township, Des Moines County.

<sup>517</sup>US Census Bureau, *1870 Iowa Federal Census* (National Archive Roll No. M593\_401). He was living with his parents in the Anamosa Post Office area of Anamosa Township, Jones County.

<sup>518</sup>US Census Bureau, *1860 Iowa Federal Census* (National Archive Roll No. M653\_319, p. 26). She was residing with her parents in the Kossuth Post Office area of Yellow Springs Township, Des Moines County.

<sup>519</sup>US Census Bureau, *1870 Iowa Federal Census* (National Archive Roll No. M593\_401). She was living with her parents in the Anamosa Post Office area of Anamosa Township, Jones County.

<sup>520</sup>US Census Bureau, *1880 Illinois Federal Census: Hancock County, Chili* (Family History Library Film No.12554211; National Archive Roll No. T9-0221, p. 80B).

<sup>521</sup>*Historic Homes and Institutions and Genealogical and Family History of New York (1907)*, n.d. <[http://www.archive.org/stream/historichomesins03pell/historichomesins03pell\\_djvu.txt](http://www.archive.org/stream/historichomesins03pell/historichomesins03pell_djvu.txt)>.

<sup>522</sup>Ibid.

<sup>523</sup>Ibid.

<sup>524</sup>Ancestry.com, *New York Passenger Lists, 1820-1957*, n.d., <<http://search.ancestry.com>> (National Archive Roll No. M237\_220, List No. 550). He sailed with his family aboard the British Queen from Nassau, Bahamas to New York City arriving June 14, 1862.

<sup>525</sup>US Census Bureau, *1860 Rhode Island Federal Census* (National Archive Roll No. M653\_1204, p. 237). He was living with his family in Newport, Newport County. He was a gentleman who owned real estate valued at \$10,000 and personal property valued at \$1,000. Five servants were enumerated with his household.

<sup>526</sup>US Census Bureau, *1880 Rhode Island Federal Census* (National Archive Roll No. T9\_1210, ED 94, p. 206). He was living with his family in Newport, Newport County. He was a retired physician. Five servants were enumerated with his family.

<sup>527</sup>*The New York Times* (December 25, 1887).

<sup>528</sup>US Census Bureau, *1860 Rhode Island Federal Census* (National Archive Roll No. M653\_1204, p. 237). She was living with her father and stepmother (her mother's sister) in Newport, Newport County.

1502. **Benjamin**<sup>7</sup> **Moore** [4590] (Clement Clarke<sup>6</sup>, Charity<sup>5</sup> Clarke, Mary<sup>4</sup> Stillwell, Richard<sup>3</sup>, Richard<sup>2</sup>, Nicholas<sup>1</sup>), born 24 August 1818 in New York, New York, New York; died 6 September 1886 in New York. He married on 29 November 1842 in New York, New York, New York **Mary Elizabeth Sing** [4599], born 1820/1822 in New York; died 1895 in New York, daughter of John Sing [9147] and Mary Brewster [9148].

### Notes for Benjamin Moore

#### **Reference:**

(a) Doctor John E. Stillwell, *Genealogy of The Stillwell Family: Captain Richard Stillwell and His Descendants*, New York, 1930.

### Notes for Mary Elizabeth Sing

#### **Reference:**

(a) Doctor John E. Stillwell, *Genealogy of The Stillwell Family: Captain Richard Stillwell and His Descendants*, New York, 1930.

Children of Benjamin Moore and Mary Elizabeth Sing were as follows:

- + 3463 i **Clement Clark**<sup>8</sup> **Moore** [4883], born 1843/1844 in Ossining, Westchester, New York; died 15 December 1910 in New York, New York, New York. He married **Laura M. (---)** [19750].
- + 3464 ii **Casimir de Rham**<sup>8</sup> **Moore** (Esquire) [4882], born 28 June 1851 in Ossining, New York; died 10 May 1925 in New York, New York, New York. He married **Harriet F. (---)** [4884].
- 3465 iii **Katharine Theresa**<sup>8</sup> **Moore** [4881], born<sup>529, 530, 531</sup> 1863 in Ossining, Westchester, New York.

#### **Reference:**

(a) Doctor John E. Stillwell, *Genealogy of The Stillwell Family: Captain Richard Stillwell and His Descendants*, New York, 1930.

1503. **Mary Clarke**<sup>7</sup> **Moore**<sup>532</sup> [4591] (Clement Clarke<sup>6</sup>, Charity<sup>5</sup> Clarke, Mary<sup>4</sup> Stillwell, Richard<sup>3</sup>, Richard<sup>2</sup>, Nicholas<sup>1</sup>), born<sup>533, 534, 535</sup> 2 September 1819 in New York, New York, New York; died<sup>536</sup> 11 April 1893 in New York, New York, New York. She married<sup>537</sup> on 3 February 1848 in New York, New York, New York **John Doughty Ogden** (Doctor)<sup>538</sup> [4600], born<sup>539, 540</sup> 1805 in New York, New York, New York; died 24 December 1887 in New York, New York, New York; buried 27 December 1887 in New York, New York, New York.

---

<sup>529</sup>US Census Bureau, *1870 New York Federal Census* (National Archive Roll No. M593\_1115, p. 3). She was living with her parents in the Sing Sing Post Office area of Ossining, Westchester County.

<sup>530</sup>US Census Bureau, *1910 New York Federal Census* (National Archive Roll No. T624\_1037, ED 1122, p. 9B). She was living in the 19<sup>th</sup> Ward of Manhattan, New York County. Her aunt, Anne Lucy (age 81 years, b. New York), was enumerated with her.

<sup>531</sup>US Census Bureau, *1920 New York Federal Census* (National Archive Roll No. T625\_1203, ED 768, p. 16A). She was living in the 10th Assembly District of Manhattan, New York County. She was employed as a governess.

<sup>532</sup>Ancestry.com, *New York Passenger Lists, 1820-1957*, n.d., <<http://search.ancestry.com>> (National Archive Roll No. M237\_220, List No. 550) She sailed with her family aboard the British Queen from Nassau, Bahamas to New York City arriving June 14, 1862.

<sup>533</sup>*Historic Homes and Institutions and Genealogical and Family History of New York (1907)*, n.d. <[http://www.archive.org/stream/historichomesins03pell/historichomesins03pell\\_djvu.txt](http://www.archive.org/stream/historichomesins03pell/historichomesins03pell_djvu.txt)>. She was living with her family in Newport, Newport, County.

<sup>534</sup>US Census Bureau, *1860 Rhode Island Federal Census* (National Archive Roll No. M653\_1204, p. 237). She was living with her family in Newport, Newport County.

<sup>535</sup>US Census Bureau, *1880 Rhode Island Federal Census* (National Archive Roll No. T9\_1210, ED 94, p. 206). She was living with her family in Newport, Newport County.

<sup>536</sup>*Historic Homes and Institutions and Genealogical and Family History of New York (1907)*, n.d. <[http://www.archive.org/stream/historichomesins03pell/historichomesins03pell\\_djvu.txt](http://www.archive.org/stream/historichomesins03pell/historichomesins03pell_djvu.txt)>.

<sup>537</sup>Ibid.

<sup>538</sup>Ancestry.com, *New York Passenger Lists, 1820-1957*, n.d., <<http://search.ancestry.com>> (National Archive Roll No. M237\_220, List No. 550) He sailed with his family aboard the British Queen from Nassau, Bahamas to New York City arriving June 14, 1862.

<sup>539</sup>US Census Bureau, *1860 Rhode Island Federal Census* (National Archive Roll No. M653\_1204, p. 237). He was living with his family in Newport, Newport County. He was a gentleman who owned real estate valued at \$10,000 and personal property valued at \$1,000. Five servants were enumerated with his household.

<sup>540</sup>US Census Bureau, *1880 Rhode Island Federal Census* (National Archive Roll No. T9\_1210, ED 94, p. 206). He was living with his family in Newport, Newport County. He was a retired physician. Five servants were enumerated with his family.

### Notes for Mary Clarke Moore

#### References:

(a) Doctor John E. Stillwell, *Genealogy of The Stillwell Family: Captain Richard Stillwell and His Descendants*.

### Notes for John Doughty Ogden Doctor

#### References:

(a) Doctor John E. Stillwell, *Genealogy of The Stillwell Family: Captain Richard Stillwell and His Descendants*.

**Misc:** His obituary follows:

#### “An Aged Physician's Death

Dr. John D. Ogden, one of the oldest physicians in this city, died yesterday at his home, 9 East Thirty-fifth-street, in the eighty-fourth year of his age. He was a son of Thomas Ludlow Ogden, a successful lawyer in his time. He was graduated from Columbia College in 1822 and soon after began the practice of medicine. He married a daughter of Clement C. Moore, and, when she died, took for his second wife another daughter of Mr. Moore. Dr. Ogden traveled a great deal and spent much time abroad and also in Newport. He was an attendant at Christ Church, Thirty-fifth-street and Fifth-avenue, where the funeral services will be held Tuesday morning. He leaves a widow, one son, and two daughters.” (*The New York Times* (December 25, 1887))

Children of Mary Clarke Moore and John Doughty Ogden (Doctor) were as follows:

- 3466 i **Margaret<sup>8</sup> Ogden<sup>541</sup>** [45199], born<sup>542, 543</sup> 1850 in England.
- 3467 ii **Frank<sup>8</sup> Ogden<sup>544</sup>** [45200], born<sup>545</sup> 1851 in Newport, Newport, Rhode Island.
- 3468 iii **Mary<sup>8</sup> Ogden<sup>546</sup>** [45201], born<sup>547, 548</sup> 1852 in New York, New York, New York.
- 3469 iv **Levis<sup>8</sup> Ogden** [45202], born<sup>549</sup> 1857 in Newport, Newport, Rhode Island.

1511. **Harriet France<sup>7</sup> Webster** [4605] (Elizabeth<sup>6</sup> Vassell, Mary<sup>5</sup> Clarke, Mary<sup>4</sup> Stillwell, Richard<sup>3</sup>, Richard<sup>2</sup>, Nicholas<sup>1</sup>), born 1786/1797 in , England; died 7 August 1849 in Florence, Italy; buried<sup>550</sup> after 7 August 1849 in

<sup>541</sup> Ancestry.com, *New York Passenger Lists, 1820-1957*, n.d., <<http://search.ancestry.com>> (National Archive Roll No. M237\_220, List No. 550). She sailed with her parents aboard the British Queen from Nassau, Bahamas to New York City arriving June 14, 1862.

<sup>542</sup> US Census Bureau, *1860 Rhode Island Federal Census* (National Archive Roll No. M653\_1204, p. 237). She was living with her parents in Newport, Newport County.

<sup>543</sup> US Census Bureau, *1880 Rhode Island Federal Census* (National Archive Roll No. T9\_1210, ED 94, p. 206). She was living with her parents in Newport, Newport County.

<sup>544</sup> Ancestry.com, *New York Passenger Lists, 1820-1957*, n.d., <<http://search.ancestry.com>> (National Archive Roll No. M237\_220, List No. 550). He sailed with his parents aboard the British Queen from Nassau, Bahamas to New York City arriving June 14, 1862.

<sup>545</sup> US Census Bureau, *1860 Rhode Island Federal Census* (National Archive Roll No. M653\_1204, p. 237). He was living with his parents in Newport, Newport County.

<sup>546</sup> Ancestry.com, *New York Passenger Lists, 1820-1957*, n.d., <<http://search.ancestry.com>> (National Archive Roll No. M237\_220, List No. 550). She sailed with her parents aboard the British Queen from Nassau, Bahamas to New York City arriving June 14, 1862.

<sup>547</sup> US Census Bureau, *1860 Rhode Island Federal Census* (National Archive Roll No. M653\_1204, p. 237). She was living with her parents in Newport, Newport County.

<sup>548</sup> US Census Bureau, *1880 Rhode Island Federal Census* (National Archive Roll No. T9\_1210, ED 94, p. 206). She was living with her parents in Newport, Newport County.

<sup>549</sup> US Census Bureau, *1860 Rhode Island Federal Census* (National Archive Roll No. M653\_1204, p. 237). He was living with his parents in Newport, Newport County.

<sup>550</sup> ALPHABETICAL REGISTER OF THE TOMBS IN THE PROTESTANT CEMETERY OF FLORENCE CALLED THE ENGLISH CEMETERY, n. d., <<http://www.florin.ms/cemetery3.html>>.

“HARRIET FRANKES (WEBSTER) PELLEW/ ENGLAND/ Pellew/ Enrichetta Francesca/ / Inghilterra/ Firenze/ 7 Agosto/ 1849/ / 409/ Traslocato al 747/ HARRIET FRANKES PELLEW /Only daughter of Sir Godfrey Webster, 4th Bart., and Lady Holland °=The Hon. Peter I. Pellew; GL 23774 N° 135 Burial 09-08, Rev Gilbert for Rev Robbins/ NDNB entry for her husband, Sir Fleetwood Brugham Reynolds Pellew/ Tomb Sculptor: Silvia Mascalchi/ Firenze/ Félicie de Fauveau, Livorno? 1799-Firenze, 1886, e il fratello Hippolyte de Fauveau, who together sculpted tomb of Sir Charles Lyon Herbert. First tomb by Félicie de Fauveau may be this one in the C section, C27N, the second, by her husband Admiral Pellew's side, F8E.”

Florence, Italy. She married **Fleetwood Broughton Reynolds Pellew** (Admiral/ RN)<sup>551, 552</sup> [4606], born 13 December 1789; died 28 July 1861 in Marseilles, France; buried<sup>553</sup> 7 August 1861 in Florence, Italy.

Children of Harriet France Webster and Fleetwood Broughton Reynolds Pellew (Admiral/RN) were as follows:

- + 3470 i **Harriet Bettina Frances<sup>8</sup> Pellew** [4607], born 1818; died 9 November 1886; buried after 9 November 1886 in Florence, Italy. She married **Horatio William Walpole** [37097].
- 3471 ii **Thomas Chaplin Honorabilis Fleetwood<sup>8</sup> Pellew<sup>554</sup>** [37102], born 1819; died 1819 in at sea; buried 1819 in at sea.

**Admiral Sir Fleetwood Broughton Reynolds Pellew, husband of Harriet France Webster (No. 1511)**

<sup>551</sup> *Sailing Navies - 1650 to 1850*, n.d., <<http://www.sailingnavies.com>>. “Honors: Companion of the Most Honourable Order of the Bath (CB) on 4 Jun 1815\_Knight Commander of the Royal Hanoverian Guelphic Order (KCH) on 25 Jan 1836 Ranks: Entered Navy (1799)\_Lt (1805)\_Cdr (1807)\_Capt (1808)\_RAdm B (1846)\_VAdm B (1853)\_Adm B (1858), C-in-C East India and China Station”.

<sup>552</sup> *Pellew, Exmouth*, n.d., <<http://www.pellew.com>>. “... commander-in-chief on the East India and China Station, 1852, where in 1853 his arbitrary severity provoked a mutiny, the third which had broken out under his command; summarily recalled in consequence and saw no further service.”.

<sup>553</sup> *ALPHABETICAL REGISTER OF THE TOMBS IN THE PROTESTANT CEMETERY OF FLORENCE CALLED 'THE ENGLISH CEMETERY*, n. d., <<http://www.florin.ms/cemetery3.html>>.

“ADMIRAL THE HON. FLEETWOOD BROUGHTON REYNOLDS PELLEW/ ENGLAND/ Pellew/ Ammiraglio Fleetwood/ / Inghilterra/ Marsilia/ 28 Luglio/ 1861/ / 747/ Amiral Fleetwood Pellew, l'Angleterre/ Admiral died in Marseilles, 28 July 1861/ GL23777/1 N° 297, Burial 07/08, Age 71 years 6 months, Rev Finch/ Harriet Frances Pellew (who died 7 August 1849) and her husband Admiral the Hon. Sir Fleetwood Broughton Reynolds Pellew had a daughter called Harriet Bettina Frances Pellew (who died 9 November 1886 and who is also buried in Florence), who through her marriage to the Earl of Orford had 2 daughters, Lady Dorothy Elizabeth Mary Pellew Walpole and Lady Maude Mary Pellew Walpole, both of whom married Italians, the Duke of Balzo and the Prince of Palagonia, and are both buried in Italy/ NDNB entry/ .”

<sup>554</sup> *Pellew, Exmouth*, n.d., <<http://www.pellew.com>>. He died at the age of nine months on board the Frigate Revolutionaire.

1524. **Catharine Ann<sup>7</sup> Clark** [4631] (John<sup>6</sup>, Catharine<sup>5</sup> Smith, Deborah<sup>4</sup> Stillwell, Richard<sup>3</sup>, Richard<sup>2</sup>, Nicholas<sup>1</sup>), born<sup>555</sup> 1800 in New York; died before 11 November 1871 in New York, New York, New York; buried<sup>556</sup> 11 November 1871 in Brooklyn, Kings, New York. She married **Christopher Wolfe**<sup>557, 558</sup> [4637], born 1795 in New York, New York, New York; died before 11 November 1871 in New York, New York, New York, buried<sup>559</sup> 11 November 1871 in Brooklyn, Kings, New York.

#### Notes for Catharine Ann Clark

##### **Reference:**

(a) Doctor John E. Stillwell, *Genealogy of The Stillwell Family: Captain Richard Stillwell and His Descendants*, New York, 1930.

#### Notes for Christopher Wolfe

##### **Reference:**

(a) Doctor John E. Stillwell, *Genealogy of The Stillwell Family: Captain Richard Stillwell and His Descendants*, New York, 1930.

Children of Catharine Ann Clark and Christopher Wolfe were as follows:

+ 3472 i **Mary Ann<sup>8</sup> Wolfe** [4893], born 1820 in New York; died 2 September 1894. She married **George De Hart Gillespie** [4897].

##### **Reference:**

(a) Doctor John E. Stillwell, *Genealogy of The Stillwell Family: Captain Richard Stillwell and His Descendants*, New York, 1930.

+ 3473 ii **John<sup>8</sup> Wolfe** [4894], born 1823 in New York; died before 20 January 1894 in Brooklyn, Kings, New York; buried 20 January 1894 in Brooklyn, Kings, New York. He married **Antoinette B. Dash** [4898].

##### **Reference:**

(a) Doctor John E. Stillwell, *Genealogy of The Stillwell Family: Captain Richard Stillwell and His Descendants*, New York, 1930.

3474 iii **Jane<sup>8</sup> Wolfe**<sup>560</sup> [4895], born<sup>561</sup> 1828 in New York; died before 11 November 1871 in New York, New York, New York; buried<sup>562</sup> 11 November 1871 in Brooklyn, Kings, New York.

##### **Reference:**

(a) Doctor John E. Stillwell, *Genealogy of The Stillwell Family: Captain Richard Stillwell and His Descendants*, New York, 1930.

3475 iv **Charles<sup>8</sup> Wolfe** [4896], born<sup>563</sup> 1825 in New York, New York, New York.

##### **Reference:**

(a) Doctor John E. Stillwell, *Genealogy of The Stillwell Family: Captain Richard Stillwell and His Descendants*, New York, 1930. He died single

---

<sup>555</sup>US Census Bureau, *1860 New York Federal Census* (National Archive Roll No. M653\_805, p. 303). She was residing with the family of her daughter, Mary, in the 3rd District, 15th Ward of New York City.

<sup>556</sup>*The Green-Wood Cemetery - Burial Search*, n.d., <[http://www.green-wood.com/bur\\_results.asp?type=burial](http://www.green-wood.com/bur_results.asp?type=burial)> (22 September 2004). Her remains were relocated from another cemetery. Re-interment occurred in Lot 16758, Section 149 on November 11, 1871.

<sup>557</sup>Ancestry.com, *New York Passenger Lists, 1820-1857*, n.d., <<http://search.ancestry.com>> (National Archive Roll No. M237\_94). He sailed from Liverpool, England on the US Mail Steamship Arctic arriving in New York City on December 5, 1850.

<sup>558</sup>Ancestry.com, *New York Passenger Lists, 1820-1857*, n.d., <<http://search.ancestry.com>> (National Archive Roll No. M237\_78). He sailed from Liverpool, England on the Roscoe arriving in New York City on November 30, 1835. He was a merchant.

<sup>559</sup>*The Green-Wood Cemetery - Burial Search*, n.d., <[http://www.green-wood.com/bur\\_results.asp?type=burial](http://www.green-wood.com/bur_results.asp?type=burial)> (22 September 2004). His remains were relocated from another cemetery. Re-interment occurred in Lot 16758, Section 149 on November 11, 1871.

<sup>560</sup>Ancestry.com, *New York Passenger Lists, 1820-1857*, n.d., <<http://search.ancestry.com>> (National Archive Roll No. M237\_94), She sailed from Liverpool, England on the US Mail Steamship Arctic arriving in New York City on December 5, 1850. She was with her brother Charles and her father.

<sup>561</sup>US Census Bureau, *1860 New York Federal Census* (National Archive Roll No. M653\_805, p. 303). She was residing with the family of her sister, Mary, in the 3rd District, 15th Ward of New York City.

<sup>562</sup>*The Green-Wood Cemetery - Burial Search*, n.d., <[http://www.green-wood.com/bur\\_results.asp?type=burial](http://www.green-wood.com/bur_results.asp?type=burial)> (22 September 2004). Her remains were relocated from another cemetery. Re-interment occurred in Lot 16758, Section 149 on November 11, 1871.

<sup>563</sup>Ancestry.com, *New York Passenger Lists, 1820-1857*, n.d., <<http://search.ancestry.com>> (National Archive Roll No. M237\_94). He sailed from Liverpool, England on the US Mail Steamship Arctic arriving in New York City on December 5, 1850. He was a merchant, age 25 years.

1525. **William Newton**<sup>7</sup> **Clark** [4632] (John<sup>6</sup>, Catharine<sup>5</sup> Smith, Deborah<sup>4</sup> Stillwell, Richard<sup>3</sup>, Richard<sup>2</sup>, Nicholas<sup>1</sup>), born<sup>564, 565</sup> 20 March 1796 in New York; died 17 September 1867 in Geneva, Ontario, New York; buried<sup>566</sup> after 17 September 1867 in Geneva, Ontario, New York. He married (1) **Sophia Roorbuck** [4638]; (2) on 25 September 1827 **Maria Theresa Schieffelin** [4654] (See No. 1482, Vol. I), born<sup>567, 568, 569, 570</sup> 14 January 1807 in New York; died 13 August 1886 in Geneva, Ontario, New York; buried<sup>571</sup> after 13 August 1886 in Geneva, Ontario, New York, daughter of Henry Hamilton Schieffelin (Doctor) [4304] and Maria Theresia Bradhurst [4299].

#### Notes for William Newton Clark

##### **Reference:**

(a) Doctor John E. Stillwell, *Genealogy of The Stillwell Family: Captain Richard Stillwell and His Descendants*, New York, 1930.

#### Notes for Sophia Roorbuck

##### **Reference:**

(a) Doctor John E. Stillwell, *Genealogy of The Stillwell Family: Captain Richard Stillwell and His Descendants*, New York, 1930.

#### Notes for Maria Theresa Schieffelin

##### **Reference:**

(a) Doctor John E. Stillwell, *Genealogy of The Stillwell Family: Captain Richard Stillwell and His Descendants*, New York, 1930.

Children of William Newton Clark and Maria Theresa Schieffelin were as follows:

- 3476 i **Mary Lawrence**<sup>8</sup> **Clark** [4899], born 28 July 1828; died 23 March 1849.  
**Reference:**  
(a) Doctor John E. Stillwell, *Genealogy of The Stillwell Family: Captain Richard Stillwell and His Descendants*, New York, 1930. He died single
- + 3477 ii **William Newton**<sup>8</sup> **Clark** [4900], born 14 August 1832. He married **Hannah Matilda Anderson** [4909].
- 3478 iii **Henry Schieffelin**<sup>8</sup> **Clark** [4901], born 8 April 1834 in New York; died 6 October 1850 in Geneva, Ontario, New York; buried<sup>572</sup> after 6 October 1850 in Geneva, Ontario, New York.  
**Reference:**  
(a) Doctor John E. Stillwell, *Genealogy of The Stillwell Family: Captain Richard Stillwell and His Descendants*, New York, 1930.

---

<sup>564</sup>US Census Bureau, *1850 New York Federal Census* (National Archive Roll No. M432\_572, p. 497). He was living with his family in Seneca Township, Ontario County. He was a "Gentleman" who owned property valued at \$7,000.

<sup>565</sup>US Census Bureau, *1860 New York Federal Census* (National Archive Roll No. M653\_831). He was living with his family in Geneva Post Office area of Seneca Township, Ontario County. He owned real estate valued at \$6,000 and personal property valued at \$4,000. No occupation was recorded. Three domestic servants were enumerated with his household.

<sup>566</sup>*Washington Street Cemetery: City of Geneva - Ontario County NY*, n.d., <<http://www.rootsweb.com/%7Enyontari/washingtonstcemAtoD.htm>> (24 September 2004).

<sup>567</sup>US Census Bureau, *1850 New York Federal Census* (National Archive Roll No. M432\_572, p. 497). She was living with her family in Seneca Township, Ontario County.

<sup>568</sup>US Census Bureau, *1860 New York Federal Census* (National Archive Roll No. M653\_831). She was living with her parents in Geneva Post Office area of Seneca Township, Ontario County.

<sup>569</sup>US Census Bureau, *1870 New York Federal Census* (National Archive Roll No. M593\_1066, p. 57). She was living with her children in Geneva, Ontario County. She owned real estate valued at \$3,000 and personal property valued at \$15,000.

<sup>570</sup>US Census Bureau, *1880 New York Federal Census* (Family History Library Film No. 1254908; National Archive Roll No. T9\_0908, p. 183B). She was living with her family in Geneva, Ontario County. Two domestic servants were enumerated with her household.

<sup>571</sup>*Washington Street Cemetery: City of Geneva - Ontario County NY*, n.d., <<http://www.rootsweb.com/%7Enyontari/washingtonstcemAtoD.htm>> (24 September 2004).

<sup>572</sup>*Ibid.*

- 3479 iv **John Stillwell<sup>8</sup> Clark** [4902], born<sup>573</sup> 21 April 1836; died 4 June 1866. He married **Elizabeth Bagsley** [4910].  
**Reference:**  
(a) Doctor John E. Stillwell, *Genealogy of The Stillwell Family: Captain Richard Stillwell and His Descendants*, New York, 1930.
- 3480 v **Samuel B.<sup>8</sup> Clark** [4903], born<sup>574, 575</sup> 1838 in Seneca Township, Ontario, New York. He married **Eliza R. Tracy** [4911].  
**Reference:**  
(a) Doctor John E. Stillwell, *Genealogy of The Stillwell Family: Captain Richard Stillwell and His Descendants*, New York, 1930.
- 3481 vi **Maria Theresa<sup>8</sup> Clark** [4904], born<sup>576, 577, 578, 579</sup> 1840 in Seneca Township, Ontario, New York.  
**Reference:**  
(a) Doctor John E. Stillwell, *Genealogy of The Stillwell Family: Captain Richard Stillwell and His Descendants*, New York, 1930.
- 3482 vii **Catharine Ann<sup>8</sup> Clark** [4905], born 14 April 1841 in Seneca Township, Ontario, New York; died 16 January 1845 in Geneva, Ontario, New York; buried<sup>580</sup> after 16 January 1845 in Geneva, Ontario, New York.  
**Reference:**  
(a) Doctor John E. Stillwell, *Genealogy of The Stillwell Family: Captain Richard Stillwell and His Descendants*, New York, 1930.
- 3483 viii **Thomas L.<sup>8</sup> Clark** [4906], born June 1843 in Seneca Township, Ontario, New York; died 29 September 1844 in Geneva, Ontario, New York; buried<sup>581</sup> after 29 September 1844 in Geneva, Ontario, New York.  
**Reference:**  
(a) Doctor John E. Stillwell, *Genealogy of The Stillwell Family: Captain Richard Stillwell and His Descendants*, New York, 1930.
- 3484 ix **Lawrence<sup>8</sup> Clark** [4907], born<sup>582, 583</sup> 28 July 1845 in Seneca Township, Ontario, New York.  
**Reference:**  
(a) Doctor John E. Stillwell, *Genealogy of The Stillwell Family: Captain Richard Stillwell and His Descendants*, New York, 1930.
- 3485 x **Euphemia<sup>8</sup> Clark** [4908], born<sup>584, 585, 586, 587</sup> 26 May 1847 in Seneca Township, Ontario, New

<sup>573</sup>US Census Bureau, *1850 New York Federal Census* (National Archive Roll No. M432\_572, p. 497). He was living with his parents in Seneca Township, Ontario County.

<sup>574</sup>US Census Bureau, *1870 New York Federal Census* (National Archive Roll No. M593\_1066, p. 57). He was living with his mother in Geneva, Ontario County.

<sup>575</sup>US Census Bureau, *1850 New York Federal Census* (National Archive Roll No. M432\_572, p. 497). He was living with his parents in Seneca Township, Ontario County.

<sup>576</sup>Ibid. She was living with her parents in Seneca Township, Ontario County.

<sup>577</sup>US Census Bureau, *1860 New York Federal Census* (National Archive Roll No. M653\_831). She was living with her parents in Geneva Post Office area of Seneca Township, Ontario County.

<sup>578</sup>US Census Bureau, *1870 New York Federal Census* (National Archive Roll No. M593\_1066, p. 57). She was living with her mother in Geneva, Ontario County.

<sup>579</sup>US Census Bureau, *1880 New York Federal Census* (National Archive Roll No. T9\_0908, p. 183B). She was living with her mother in Geneva, Ontario County.

<sup>580</sup>*Washington Street Cemetery: City of Geneva - Ontario County NY*, n.d., <<http://www.rootsweb.com/%7Enyontari/washingtonstcemAtoD.htm>> (24 September 2004).

<sup>581</sup>Ibid.

<sup>582</sup>US Census Bureau, *1850 New York Federal Census* (National Archive Roll No. M432\_572, p. 497). He was living with his parents in Seneca Township, Ontario County.

<sup>583</sup>US Census Bureau, *1860 New York Federal Census* (National Archive Roll No. M653\_831). He was living with his parents in Geneva Post Office area of Seneca Township, Ontario County.

<sup>584</sup>US Census Bureau, *1850 New York Federal Census* (National Archive Roll No. M432\_572, p. 497). She was living with her parents in Seneca Township, Ontario County.

<sup>585</sup>US Census Bureau, *1860 New York Federal Census* (National Archive Roll No. M653\_831). She was living with her parents in Geneva Post

York. She married **James Stebbins** [4663].

**Reference:**

(a) Doctor John E. Stillwell, *Genealogy of The Stillwell Family: Captain Richard Stillwell and His Descendants*, New York, 1930.

1526. **Edwin**<sup>7</sup> **Clark** [4633] (John<sup>6</sup>, Catharine<sup>5</sup> Smith, Deborah<sup>4</sup> Stillwell, Richard<sup>3</sup>, Richard<sup>2</sup>, Nicholas<sup>1</sup>), born after 1793. He married (1) **Sarah Irving** [4640]; (2) **Harriet Boardman** [4641].

**Notes for Edwin Clark**

**Reference:**

(a) Doctor John E. Stillwell, *Genealogy of The Stillwell Family: Captain Richard Stillwell and His Descendants*, New York, 1930.

**Notes for Sarah Irving**

**Reference:**

(a) Doctor John E. Stillwell, *Genealogy of The Stillwell Family: Captain Richard Stillwell and His Descendants*, New York, 1930.

**Notes for Harriet Boardman**

**Reference:**

(a) Doctor John E. Stillwell, *Genealogy of The Stillwell Family: Captain Richard Stillwell and His Descendants*, New York, 1930.

Children of Edwin Clark and Sarah Irving were as follows:

3486 i **Sarah I.**<sup>8</sup> **Clark** [4912]. She married **James Kent** [4915].

**Reference:**

(a) Doctor John E. Stillwell, *Genealogy of The Stillwell Family: Captain Richard Stillwell and His Descendants*, New York, 1930.

3487 ii **W. Irving**<sup>8</sup> **Clark** [4913]. He married **Isabel Campbell** [4916].

**Reference:**

(a) Doctor John E. Stillwell, *Genealogy of The Stillwell Family: Captain Richard Stillwell and His Descendants*, New York, 1930.

Children of Edwin Clark and Harriet Boardman were as follows:

3488 i **Edwin Boardman**<sup>8</sup> **Clark** [4914].

**Reference:**

(a) Doctor John E. Stillwell, *Genealogy of The Stillwell Family: Captain Richard Stillwell and His Descendants*, New York, 1930.

1528. **Richard Smith**<sup>7</sup> **Clark** [4635] (John<sup>6</sup>, Catharine<sup>5</sup> Smith, Deborah<sup>4</sup> Stillwell, Richard<sup>3</sup>, Richard<sup>2</sup>, Nicholas<sup>1</sup>), born after 1793. He married **Mary C. Reynolds** [4643].

**Notes for Richard Smith Clark**

**Reference:**

(a) Doctor John E. Stillwell, *Genealogy of The Stillwell Family: Captain Richard Stillwell and His Descendants*, New York, 1930.

---

Office area of Seneca Township, Ontario County.

<sup>586</sup>US Census Bureau, *1870 New York Federal Census* (National Archive Roll No. M593\_1066, p. 57). She was living with her mother in Geneva, Ontario County.

<sup>587</sup>US Census Bureau, *1880 New York Federal Census* (Family History Library Film No. 1254908; National Archive Roll No. T9\_0908, p. 183B). She was living with her mother in Geneva, Ontario County.

### Notes for Mary C. Reynolds

#### **Reference:**

- (a) Doctor John E. Stillwell, *Genealogy of The Stillwell Family: Captain Richard Stillwell and His Descendants*, New York, 1930.

Children of Richard Smith Clark and Mary C. Reynolds were as follows:

3489 i **Eleanor<sup>8</sup> Clark** [4917]. She married **Edward Aymar** [4920].

#### **Reference:**

- (a) Doctor John E. Stillwell, *Genealogy of The Stillwell Family: Captain Richard Stillwell and His Descendants*, New York, 1930.

3490 ii **Caroline<sup>8</sup> Clark** [4918], died 26 September 1894. She married **T. Otis Leroy** [4921].

#### **Reference:**

- (a) Doctor John E. Stillwell, *Genealogy of The Stillwell Family: Captain Richard Stillwell and His Descendants*, New York, 1930.

3491 iii **Catharine<sup>8</sup> Clark** [4919]. She married **Edward Bulkley** [4922].

#### **Reference:**

- (a) Doctor John E. Stillwell, *Genealogy of The Stillwell Family: Captain Richard Stillwell and His Descendants*, New York, 1930.

1530. **Samuel Stillwell<sup>7</sup> Bradhurst** (Ensign/New York Militia) [4644] (John Maunsell<sup>6</sup>, Mary<sup>5</sup> Smith, Deborah<sup>4</sup> Stillwell, Richard<sup>3</sup>, Richard<sup>2</sup>, Nicholas<sup>1</sup>), born<sup>588</sup> 19 September 1810 in New York; died 22 February 1861 in New York, New York. He married **Mary Pearsall** [4648], born<sup>589, 590, 591</sup> 1820 in New York; died 11 December 1885, daughter of Thomas Cornell Pearsall [9150] and Frances Buchannan [9151].

### Notes for Samuel Stillwell Bradhurst (Ensign/New York Militia)

#### **References:**

- (a) Doctor John E. Stillwell, *Genealogy of The Stillwell Family: Captain Richard Stillwell and His Descendants*, New York, 1930.  
(b) *Colonial Families of the United States*, p. 71.

#### **Misc:**

*Reference (a) above;* He served as an Ensign with the 82<sup>nd</sup> New York Infantry,

*Reference (b) above;* He was an Alderman in New York City

### Notes for Mary Pearsall

#### **References:**

- (a) Doctor John E. Stillwell, *Genealogy of The Stillwell Family: Captain Richard Stillwell and His Descendants*, New York, 1930.  
(b) *Colonial Families of the United States*, p. 71.

Children of Samuel Stillwell Bradhurst (Ensign) and Mary Pearsall were as follows:

+ 3492 i **Frances Pearsall<sup>8</sup> Bradhurst** [5480], born 1836 in New York; died 22 July 1907 in New York. She married **Moses A. Field** [5485].

---

<sup>588</sup>US Census Bureau, *1850 New York Federal Census* (National Archive Roll No. M432\_558, p. 264). He was residing with his family in the 2<sup>nd</sup> District of the 18<sup>th</sup> Ward, New York City, New York County. Three domestic servants were enumerated with his household.

<sup>589</sup>Ibid., She was residing with her family in the 2<sup>nd</sup> District of the 18<sup>th</sup> Ward, New York City, New York County.

<sup>590</sup>US Census Bureau, *1870 New York Federal Census* (National Archive Roll No. No. M593\_1001, p. 220). She was residing with her son, Thomas, in the 5<sup>th</sup> District, 18<sup>th</sup> Ward of New York City. She owned real estate valued at \$30,000 and personal property valued at \$10,000. Two domestic servants were enumerated with the household.

<sup>591</sup>US Census Bureau, *1880 New York Federal Census* (Family History Library Film No.1254880; National Archive Roll No. T9-0880, p. 77C). She was residing in New York City. Three servants were enumerated with her.

- 3493 ii **John Maunsell<sup>8</sup> Bradhurst** [5477], born<sup>592</sup> 25 April 1837 in New York; died 6 June 1868 in New York.  
**References:**  
 (a) Doctor John E. Stillwell, *Genealogy of The Stillwell Family: Captain Richard Stillwell and His Descendants*, New York, 1930.  
 (b) *Colonial Families of the United States*, p. 71.
- + 3494 iii **Charles Cornell<sup>8</sup> Bradhurst** [5478], born 14 April 1840 in New York; died 24 March 1905. He married **Catharine Ten Broeck Rodwell** [5484].
- + 3495 iv **Mary Elizabeth<sup>8</sup> Bradhurst** [5482], born 1844 in New York, New York, New York. She married **Charles A. Jackson** [5487].
- 3496 v **Phoebe Pearsall<sup>8</sup> Bradhurst** [5481], born<sup>593</sup> 1844 in New York, New York, New York. She married **A. E. Lakens** [5486].  
**References:**  
 (a) Doctor John E. Stillwell, *Genealogy of The Stillwell Family: Captain Richard Stillwell and His Descendants*, New York, 1930.  
 (b) *Colonial Families of the United States*, p. 71.
- + 3497 vi **Augusta Currie<sup>8</sup> Bradhurst** [5483], born 1846 in New York, New York, New York; died 1919. She married **William Hazard Field** [5488].
- 3498 v **Thomas Cornell Pearsall<sup>8</sup> Bradhurst** [5479], born<sup>594, 595, 596</sup> 1847 in New York; died 1889 in New York, New York, New York.  
**References:**  
 (a) Doctor John E. Stillwell, *Genealogy of The Stillwell Family: Captain Richard Stillwell and His Descendants*, New York, 1930.  
 (b) *Colonial Families of the United States*, p. 71.

1532. **Henry Maunsell<sup>7</sup> Bradhurst** [4646] (John Maunsell<sup>6</sup>, Mary<sup>5</sup> Smith, Deborah<sup>4</sup> Stillwell, Richard<sup>3</sup>, Richard<sup>2</sup>, Nicholas<sup>1</sup>), born 13 May 1822; died 26 October 1894. He married **Elizabeth Tracy** [4649], daughter of Felix Tracy [9152] and Henrietta Wilmerding [9153].

#### **Notes for Henry Maunsell Bradhurst**

##### **Reference:**

- (a) Doctor John E. Stillwell, *Genealogy of The Stillwell Family: Captain Richard Stillwell and His Descendants*, New York, 1930.

#### **Notes for Elizabeth Tracy**

##### **Reference:**

- (a) Doctor John E. Stillwell, *Genealogy of The Stillwell Family: Captain Richard Stillwell and His Descendants*, New York, 1930.

Children of Henry Maunsell Bradhurst and Elizabeth Tracy were as follows:

- 3499 i **Augustus Maunsell<sup>8</sup> Bradhurst** [4651].

##### **Reference:**

- (a) Doctor John E. Stillwell, *Genealogy of The Stillwell Family: Captain Richard Stillwell and His Descendants*, New York, 1930.

<sup>592</sup> Author's note: He was not enumerated with his parents in the 1850 New York Federal Census records nor could I locate him in the surrounding geographical area.

<sup>593</sup> US Census Bureau, *1850 New York Federal Census* (National Archive Roll No. M432\_558, p. 264). She was residing with her parents in the 2<sup>nd</sup> District of the 18<sup>th</sup> Ward, New York City, New York County.

<sup>594</sup> *Ibid.*, He was residing with his parents in the 2<sup>nd</sup> District of the 18<sup>th</sup> Ward, New York City, New York County.

<sup>595</sup> US Census Bureau, *1870 New York Federal Census* (National Archive Roll No. No. M593\_1001, p. 220). He was residing with his mother in the 5<sup>th</sup> District, 18<sup>th</sup> Ward of New York City. No occupation was listed.

<sup>596</sup> US Census Bureau, *1880 New York Federal Census* (Family History Library Film No. 1254880; National Archive Roll No. T9-0880, p. 77C). He was residing with his mother and no occupation was listed for him.

1533. **Mary Elizabeth<sup>7</sup> Bradhurst** [4647] (John Maunsell<sup>6</sup>, Mary<sup>5</sup> Smith, Deborah<sup>4</sup> Stillwell, Richard<sup>3</sup>, Richard<sup>2</sup>, Nicholas<sup>1</sup>), born<sup>597</sup> 19 July 1824 in New York, New York, New York; died 18 February 1897. She married on 17 July 1845 **Hickson W. Field** [4650], born<sup>598</sup> 1825 in New York, New York, New York; died 17 April 1888.

**Mary Eliabeth Bradhurst (No. 1533) and Her Husband, Hickson W. Field<sup>599</sup>**

<sup>597</sup>US Census Bureau, *1850 New York Federal Census* (National Archive Roll No. M432\_549, p. 79). She was living with her family in the 12<sup>th</sup> Ward of New York City, New York County.

<sup>598</sup>*Ibid.*, He was living with his family in his parents household in the 12<sup>th</sup> Ward of New York City, New York County. He was a "Gentleman" who owned property valued at \$5000. His father owned property valued at \$175,000.

<sup>599</sup>The Library of Congress, *American Memory - America's First Look into the Camera: Daguerreotype Portraits and Views 1839-1864*, n.d., <<http://memory.loc.gov/ammem/dagquery.html>>.

### Notes for Mary Elizabeth Bradhurst

#### **Reference:**

- (a) Doctor John E. Stillwell, *Genealogy of The Stillwell Family: Captain Richard Stillwell and His Descendants*, New York, 1930.

### Notes for Hickson W. Field

#### **Reference:**

- (a) Doctor John E. Stillwell, *Genealogy of The Stillwell Family: Captain Richard Stillwell and His Descendants*, New York, 1930.

Children of Mary Elizabeth Bradhurst and Hickson W. Field (IV) were as follows:

- + 3500 i **Elizabeth Bradhurst Field** [4652], born 14 April 1846 in New York, New York, New York; died 11 April 1909 in Rome, Italy. She married **Salvatore Brancaccia Prince di Triggiano** [4653].

1535. **Henry Maunsell Schieffelin** [4655] (Maria Theresia<sup>6</sup> Bradhurst, Mary<sup>5</sup> Smith, Deborah<sup>4</sup> Stillwell, Richard<sup>3</sup>, Richard<sup>2</sup>, Nicholas<sup>1</sup>), born<sup>600, 601, 602</sup> 7 August 1808 in New York, New York, New York; died 23 July 1890 in Alexandria, Egypt; buried<sup>603</sup> 9 September 1890 in Brooklyn, Kings, New York. He married (1) before 1850 in New York, New York, New York **Sarah Louise Wagstaff** [4639], born<sup>604</sup> 1818 in New York, New York, New York; died before 1859 in New York, New York, New York; (2) on 14 June 1859 in New York, New York, New York, **Sarah M. Kendall** [4664], born<sup>605, 606, 607, 608</sup> June 1832 in Maine; died before 24 May 1921 in New York, New York, New York; buried<sup>609</sup> 24 May 1921 in Brooklyn, Kings, New York.

### Notes for Henry Maunsell Schieffelin

#### **Reference:**

- (a) Doctor John E. Stillwell, *Genealogy of The Stillwell Family: Captain Richard Stillwell and His Descendants*, New York, 1930.

### Notes for Sarah Louise Wagstaff

#### **Reference:**

- (a) Doctor John E. Stillwell, *Genealogy of The Stillwell Family: Captain Richard Stillwell and His Descendants*, New York, 1930.

---

<sup>600</sup>US Census Bureau, *1850 New York Federal Census* (National Archive Roll No. M432\_557, p. 109). He was residing with his wife in the 18th Ward of New York City, New York County. He operated a drug store.

<sup>601</sup>US Census Bureau, *1870 New York Federal Census* (National Archive Roll No. M593\_1116, p. 506). He was residing with his family in Yonkers, Westchester County. He was a retired merchant who owned real estate valued at \$300,000 and personal property valued at \$80,000. Three domestic servants and a gardener were enumerated with his household.

<sup>602</sup>US Census Bureau, *1880 New York Federal Census* (Family History Library Film No.1254895; National Archive Roll No. T9-0895, p. 322A). He was residing with his family at New York City. He was a retired drug merchant.

<sup>603</sup>*The Green-Wood Cemetery - Burial Search*, n.d., <[http://www.green-wood.com/bur\\_results.asp?type=burial](http://www.green-wood.com/bur_results.asp?type=burial)> (25 September 2004). He is buried in Lot 9472, Section 119.

<sup>604</sup>US Census Bureau, *1850 New York Federal Census* (National Archive Roll No. M432\_557, p. 109). She was residing with her husband in the 18th Ward of New York City, New York County.

<sup>605</sup>US Census Bureau, *1870 New York Federal Census* (National Archive Roll No. M593\_1116, p. 506).

<sup>606</sup>US Census Bureau, *1880 New York Federal Census* (Family History Library Film No.1254895; National Archive Roll No. T9-0895, p. 322A). She was residing with her husband and family at New York City. Both of her parents were born in Maine.

<sup>607</sup>US Census Bureau, *1900 New York Federal Census* (National Archive Roll No. T623\_1024, ED 35, p. 3A). She was living with the family of her daughter, Fanny, in Rhinebeck, Dutchess County.

<sup>608</sup>US Census Bureau, *1920 New York Federal Census* (National Archive Roll No. T625\_1098, ED 73, p. 1B). She was living with her daughter, Fanny, in Rhinebeck, Dutchess County.

<sup>609</sup>*The Green-Wood Cemetery - Burial Search*, n.d., <[http://www.green-wood.com/bur\\_results.asp?type=burial](http://www.green-wood.com/bur_results.asp?type=burial)> (25 September 2004). She is buried in Lot 9472, Section 119.

## Notes for Sarah M. Kendall

### Reference:

(a) Doctor John E. Stillwell, *Genealogy of The Stillwell Family: Captain Richard Stillwell and His Descendants*, New York, 1930.

Children of Henry Maunsell Schieffelin and Sarah M. Kendall were as follows:

+ 3501 i **Frances (Fanny) Kendall<sup>8</sup> Schieffelin** [4923], born<sup>610, 611</sup> 16 September 1860 in Westchester County, New York. She married on 21 October 1881 in New York, New York, New York **Ernest Howard Crosby** [4927].

3502 ii **Mary Bradhurst<sup>8</sup> Schieffelin** [4924], born<sup>612, 613</sup> 18 July 1862 in Westchester County, New York.

### Reference:

(a) Doctor John E. Stillwell, *Genealogy of The Stillwell Family: Captain Richard Stillwell and His Descendants*, New York, 1930.

3503 iii **Henry Maunsell<sup>8</sup> Schieffelin** [4925], born in New York, New York, New York; died before 9 October 1863 in New York, New York, New York; buried<sup>614</sup> 9 October 1863 in Brooklyn, Kings, New York.

### Reference:

(a) Doctor John E. Stillwell, *Genealogy of The Stillwell Family: Captain Richard Stillwell and His Descendants*, New York, 1930.

### Misc:

*Reference (a) above; He was the twin of Sarah. He died young.*

3504 iv **Sarah<sup>8</sup> Schieffelin** [4926], born in New York, New York, New York; died before 9 October 1863 in New York, New York, New York; buried<sup>615</sup> 9 October 1863 in Brooklyn, Kings, New York.

### Reference:

(a) Doctor John E. Stillwell, *Genealogy of The Stillwell Family: Captain Richard Stillwell and His Descendants*, New York, 1930.

### Misc:

*Reference (a) above; She was the twin of Maunsell. She died young.*

1536. **Samuel Bradhurst<sup>7</sup> Schieffelin** [4656] (Maria Theresia<sup>6</sup> Bradhurst, Mary<sup>5</sup> Smith, Deborah<sup>4</sup> Stillwell, Richard<sup>3</sup>, Richard<sup>2</sup>, Nicholas<sup>1</sup>), born<sup>616, 617, 618, 619, 620</sup> 18 February 1811 in New York, New York, New York; died

---

<sup>610</sup>US Census Bureau, *1870 New York Federal Census* (National Archive Roll No. M593\_1116, p. 506).

<sup>611</sup>US Census Bureau, *1880 New York Federal Census* (Family History Library Film No.1254895; National Archive Roll No. T9-0895, p. 322A). She was residing with her parents at New York City.

<sup>612</sup>US Census Bureau, *1870 New York Federal Census* (National Archive Roll No. M593\_1116, p. 506).

<sup>613</sup>US Census Bureau, *1880 New York Federal Census* (Family History Library Film No.1254895; National Archive Roll No. T9-0895, p. 322A). She was residing with her parents at New York City.

<sup>614</sup>*The Green-Wood Cemetery - Burial Search*, n.d., <[http://www.green-wood.com/bur\\_results.asp?type=burial](http://www.green-wood.com/bur_results.asp?type=burial)> (25 September 2004). He is buried in Lot 9472, Section 119.

<sup>615</sup>*Ibid.*, She is buried in Lot 9472, Section 119.

<sup>616</sup>US Census Bureau, *1860 New York Federal Census* (National Archive Roll No. M653\_819, p. 1228). He was with his family in the 2<sup>nd</sup> District of the 21<sup>st</sup> Ward, New York City, New York County. He was a merchant who owned real estate valued \$280,000 and personal property valued at \$110,000.

<sup>617</sup>US Census Bureau, *1870 New York Federal Census* (National Archive Roll No. No. M593\_1010, p. 620; 1st enumeration). He was living with his family in the 21<sup>st</sup> District, 21<sup>st</sup> Ward, New York City. Seven domestic servants were enumerated with the household.

<sup>618</sup>US Census Bureau, *1870 New York Federal Census* (National Archive Roll No. No. M593\_1050, p. 682; 2nd Enumeration). He was residing with his family on East 26<sup>th</sup> Street between 5<sup>th</sup> and Madison Avenues, in the 21st District, 21st Ward, New York City.

<sup>619</sup>US Census Bureau, *1880 New York Federal Census* (Family History Library Film No. 1254945; National Archive Roll No. T9-0945, p. 295D). He was residing with his family in Greenburgh, Westchester County. Five domestic servants were enumerated with his household.

<sup>620</sup>US Census Bureau, *1900 New York Federal Census* (National Archive Roll No. T623\_1116, p. 1A). He was living with his family in New York City. He was a retired dry goods merchant. Two servants were enumerated with his household.

13 September 1900 in New York, New York, New York; buried<sup>621</sup> 17 September 1900 in Brooklyn, Kings, New York. He married before 1835 in New York **Lucretia Hazard** [4665], born<sup>622,623, 624, 625</sup> 1817 in Connecticut.

#### Notes for Samuel Bradhurst Schieffelin

##### **Reference:**

(a) Doctor John E. Stillwell, *Genealogy of The Stillwell Family: Captain Richard Stillwell and His Descendants*, New York, 1930.

#### Notes for Lucretia Hazard

##### **Reference:**

(a) Doctor John E. Stillwell, *Genealogy of The Stillwell Family: Captain Richard Stillwell and His Descendants*, New York, 1930.

Children of Samuel Bradhurst Schieffelin and Lucretia Hazard were as follows:

- + 3505 i **William Henry**<sup>8</sup> **Schieffelin** (Private/USA) [4928], born 1836 in New York, New York, New York; died 21 June 1895 in New York, New York, New York. He married **Mary Jay** [4931].
- + 3506 ii **Alice Holmes**<sup>8</sup> **Schieffelin** [4929], born 1839 in New York, New York, New York; died before 16 January 1913 in New York, New York, New York; buried 16 January 1913 in Brooklyn, Kings New York. She married **Russell Stebbins** (Junior) [4932].
- + 3507 iii **Maria Theresa**<sup>8</sup> **Schieffelin** [4673], born 1848 in New York, New York, New York; died 1885/1900 in New York, New York, New York. She married **Charles Cleveland Dodge** (Brevet Brigadier General/USA) [4933].

1538. **Philip**<sup>7</sup> **Schieffelin** [4658] (Maria Theresia<sup>6</sup> Bradhurst, Mary<sup>5</sup> Smith, Deborah<sup>4</sup> Stillwell, Richard<sup>3</sup>, Richard<sup>2</sup>, Nicholas<sup>1</sup>), born 1815. He married (1)<sup>626</sup> in 1845 in New York, New York, New York **Elizabeth Haines** [4666]; (2) (---) **Barlow** [4667].

#### Notes for Philip Schieffelin

##### **Reference:**

(a) Doctor John E. Stillwell, *Genealogy of The Stillwell Family: Captain Richard Stillwell and His Descendants*, New York, 1930.

#### Notes for Elizabeth Haines

##### **Reference:**

(a) Doctor John E. Stillwell, *Genealogy of The Stillwell Family: Captain Richard Stillwell and His Descendants*, New York, 1930.

#### Notes for (---) Barlow

##### **Reference:**

(a) Doctor John E. Stillwell, *Genealogy of The Stillwell Family: Captain Richard Stillwell and His Descendants*, New York, 1930.

---

<sup>621</sup>*The Green-Wood Cemetery - Burial Search*, n.d., <[http://www.green-wood.com/bur\\_results.asp?type=burial](http://www.green-wood.com/bur_results.asp?type=burial)> (25 September 2004). He is buried in Lot 9472, Section 119.

<sup>622</sup>US Census Bureau, *1860 New York Federal Census* (National Archive Roll No. M653\_819, p. 1228). She was with her family in the 2<sup>nd</sup> District of the 21<sup>st</sup> Ward, New York City, New York County.

<sup>623</sup>US Census Bureau, *1870 New York Federal Census* (National Archive Roll No. No. M593\_1010, p. 620; 1st enumeration). She was living with her family in the 21<sup>st</sup> District, 21<sup>st</sup> Ward, New York City.

<sup>624</sup>US Census Bureau, *1870 New York Federal Census* (National Archive Roll No. No. M593\_1050, p. 682; 2nd Enumeration). She was residing with her family on East 26<sup>th</sup> Street between 5<sup>th</sup> and Madison Avenues, in the 21st District, 21st Ward, New York City.

<sup>625</sup>US Census Bureau, *1880 New York Federal Census* (Family History Library Film No. 1254945; National Archive Roll No. T9-0945, p. 295D). She was residing with her family in Greenburgh, Westchester County. Both of her parents were born in Connecticut.

<sup>626</sup>Ancestry.com, *New York City Marriages, 1600s - 1800s*.

Children of Philip Schieffelin and Elizabeth Haines were as follows:

- + 3508 i . **Maria Theresa<sup>8</sup> Schieffelin** [4673], born 1848 in New York, New York, New York; died 1885/1900 in New York, New York, New York. She married **William T. Sabine** (Reverend) [4675].

- 3509 ii **Ella<sup>8</sup> Schieffelin** [4674], died 1870/1879.

**Reference:**

- (a) Doctor John E. Stillwell, *Genealogy of The Stillwell Family: Captain Richard Stillwell and His Descendants*, New York, 1930.

1539. **Sidney Augustus<sup>7</sup> Schieffelin<sup>627</sup>** [4659] (Maria Theresia<sup>6</sup> Bradhurst, Mary<sup>5</sup> Smith, Deborah<sup>4</sup> Stillwell, Richard<sup>3</sup>, Richard<sup>2</sup>, Nicholas<sup>1</sup>), born<sup>628, 629, 630</sup> 30 November 1818 in New York, New York, New York; died 20 January 1894. He married on 15 September 1858 **Harriet Catherine Schuyler<sup>631</sup>** [4668], born<sup>632, 633</sup> 29 August 1836 in New York; died 17 February 1882 in Newark, Essex, New Jersey.

**Notes for Sidney Augustus Schieffelin**

**Reference:**

- (a) Doctor John E. Stillwell, *Genealogy of The Stillwell Family: Captain Richard Stillwell and His Descendants*, New York, 1930.

**Notes for Harriet Schuyler**

**Reference:**

- (a) Doctor John E. Stillwell, *Genealogy of The Stillwell Family: Captain Richard Stillwell and His Descendants*, New York, 1930.

Children of Sidney Augustus Schieffelin and Harriet Catherine Schuyler were as follows:

- + 3510 i **Caroline<sup>8</sup> Schieffelin** [4676], born 1859 in New York, New York, New York. She married **Loftus John de Winton Nunn** [4681].

- 3511 ii **Alice Van Rensselaer<sup>8</sup> Schieffelin<sup>634</sup>** [4677], born<sup>635</sup> 1861 in New York, New York, New York. She married **Theodore J. Smith** [4682].

**Reference:**

- (a) Doctor John E. Stillwell, *Genealogy of The Stillwell Family: Captain Richard Stillwell and His Descendants*, New York, 1930.

- 3512 iii **Henry Hamilton<sup>8</sup> Schieffelin<sup>636</sup>** [4678], born<sup>637, 638, 639</sup> 1863 in New York, New York, New

---

<sup>627</sup>Ancestry.com, *New York Passenger Lists, 1820-1957*, n.d., <<http://search.ancestry.com>> (National Archive Roll No. M237\_441). He sailed with his family aboard the Gallia from Liverpool, England to New York City departing on September 13, 1881.

<sup>628</sup>US Census Bureau, *1850 New York Federal Census* (National Archive Roll No. M432\_552, p. 247). He was living with his parents in the Eastern Half of the 15<sup>th</sup> Ward of New York City, New York County. He was employed as a druggist.

<sup>629</sup>US Census Bureau, *1860 New York Federal Census* (National Archive Roll No. M653\_819, p. 798). He was living with his family in the 1<sup>st</sup> District of the 21<sup>st</sup> Ward of New York City, New York County. He was a merchant. Three domestic servants and a nurse were enumerated with his household.

<sup>630</sup>US Census Bureau, *1870 New York Federal Census* (National Archive Roll No. M593\_1066, p. 57). He was living with his family in Geneva, Ontario County. He was a retired merchant who owned \$35,000 in real estate and \$20,000 in personal property. Two domestic servants and two laborers were enumerated with his household.

<sup>631</sup>Ancestry.com, *New York Passenger Lists, 1820-1957*, n.d., <<http://search.ancestry.com>> (National Archive Roll No. M237\_441). She sailed with her family aboard the Gallia from Liverpool, England to New York City departing on September 13, 1881.

<sup>632</sup>US Census Bureau, *1860 New York Federal Census* (National Archive Roll No. M653\_819, p. 798). She was living with her family in the 1<sup>st</sup> District of the 21<sup>st</sup> Ward of New York City, New York County.

<sup>633</sup>US Census Bureau, *1870 New York Federal Census* (National Archive Roll No. M593\_1066, p. 57). He was living with his family in Geneva, Ontario County. She was living with her family in Geneva, Ontario County.

<sup>634</sup>Ancestry.com, *New York Passenger Lists, 1820-1957*, n.d., <<http://search.ancestry.com>> (National Archive Roll No. M237\_441). She sailed with her parents aboard the Gallia from Liverpool, England to New York City departing on September 13, 1881.

<sup>635</sup>US Census Bureau, *1870 New York Federal Census* (National Archive Roll No. M593\_1066, p. 57). She was living with her parents in Geneva, Ontario County.

<sup>636</sup>Ancestry.com, *New York Passenger Lists, 1820-1957*, n.d., <<http://search.ancestry.com>> (National Archive Roll No. M237\_441). He sailed with his parents aboard the Gallia from Liverpool, England to New York City departing on September 13, 1881.

York. He married **Susan Smith** [4683], born<sup>640, 641</sup> 1865 in New York.

**Reference:**

(a) Doctor John E. Stillwell, *Genealogy of The Stillwell Family: Captain Richard Stillwell and His Descendants*, New York, 1930.

3513 iv **Harriet Augusta Schieffelin** [4679], born<sup>642</sup> 1866 in Geneva, Ontario, New York. She married<sup>643</sup> on 15 September 1892 in Geneva, Ontario, New York **Frederick R. Howes** [4684].

**Reference:**

(a) Doctor John E. Stillwell, *Genealogy of The Stillwell Family: Captain Richard Stillwell and His Descendants*, New York, 1930.

+ 3514 v **Schuyler Schieffelin** [4680], born 28 December 1866 in Belleville, New Jersey; died before 23 December 1935 in New York, New York, New York; buried 23 December 1935 in Brooklyn, Kings, New York. He married **Julia Cooper** [4685].

1540. **Julia Schieffelin**<sup>644, 645</sup> [4660] (Maria Theresia<sup>6</sup> Bradhurst, Mary<sup>5</sup> Smith, Deborah<sup>4</sup> Stillwell, Richard<sup>3</sup>, Richard<sup>2</sup>, Nicholas<sup>1</sup>), born<sup>646</sup> 1821 in New York, New York, New York; died 15 September 1871 in New York, New York, New York. She married in 1840 **Clement Remington**<sup>647, 648</sup> [4669], born<sup>649</sup> 1816 in New York.

**Notes for Julia Schieffelin**

**Reference:**

(a) Doctor John E. Stillwell, *Genealogy of The Stillwell Family: Captain Richard Stillwell and His Descendants*, New York, 1930.

**Notes for Clement Remington**

**Reference:**

(a) Doctor John E. Stillwell, *Genealogy of The Stillwell Family: Captain Richard Stillwell and His Descendants*, New York, 1930.

---

<sup>637</sup>US Census Bureau, *1870 New York Federal Census* (National Archive Roll No. M593\_1066, p. 57). He was living with his parents in Geneva, Ontario County. His given name was recorded as "Henry A."

<sup>638</sup>US Census Bureau, *1920 New York Federal Census* (National Archive Roll No. T625\_1251, ED 74, p. 1B). He was living with his wife in the 1<sup>st</sup> Ward of Geneva, Ontario County.

<sup>639</sup>US Census Bureau, *1930 New York Federal Census* (National Archive Roll No. 1631, ED 19, p. 12A). He was living with his wife in Geneva, Ontario County.

<sup>640</sup>US Census Bureau, *1920 New York Federal Census* (National Archive Roll No. T625\_1251, ED 74, p. 1B). She was living with her husband in the 1<sup>st</sup> Ward of Geneva, Ontario County.

<sup>641</sup>US Census Bureau, *1930 New York Federal Census* (National Archive Roll No. 1631, ED 19, p. 12A). She was living with her husband in Geneva, Ontario County.

<sup>642</sup>US Census Bureau, *1870 New York Federal Census* (National Archive Roll No. M593\_1066, p. 57). She was living with her parents in Geneva, Ontario County.

<sup>643</sup>Geneva Gazette, *Necrology - Geneva's Dead of 1892* (December 30, 1892), n.d., <<http://www.rootsweb.com/~nyontari/necrology1892deaths.htm>>.

<sup>644</sup>Ancestry.com, *New York Passenger Lists, 1820-1957*, n.d., <<http://search.ancestry.com>> (National Archive Roll No. M237\_57). She sailed with her family from Le Harve, France to New York City aboard the Iowa (date not recorded).

<sup>645</sup>Ancestry.com, *New York Passenger Lists, 1820-1957*, n.d., <<http://search.ancestry.com>> (National Archive Roll No. M237\_126). She sailed with her family from Cowes, England via le Harve France to New York City aboard the Steamship Franklin arriving May 24, 1853.

<sup>646</sup>US Census Bureau, *1870 New York Federal Census* (National Archive Roll No. No. M593\_1010, p. 620). She was living with her husband in the household of her brother. James Schieffelin, in the 21<sup>st</sup> District, 21<sup>st</sup> Ward, New York City.

<sup>647</sup>Ancestry.com, *New York Passenger Lists, 1820-1957*, n.d., <<http://search.ancestry.com>> (National Archive Roll No. M237\_57). He sailed with his family from Le Harve, France to New York City aboard the Iowa (date not recorded).

<sup>648</sup>Ancestry.com, *New York Passenger Lists, 1820-1957*, n.d., <<http://search.ancestry.com>> (National Archive Roll No. M237\_126), he sailed with his family from Cowes, England via le Harve France to New York City aboard the Steamship Franklin arriving May 24, 1853. He was a merchant.

<sup>649</sup>US Census Bureau, *1870 New York Federal Census* (National Archive Roll No. No. M593\_1010, p. 620). He was living with his wife in the household of his brother-in-law, James Schieffelin in the 21<sup>st</sup> District, 21<sup>st</sup> Ward, New York City.

Children of Julia Schieffelin and Clement Remington were as follows:

- + 3515 i **Mary B.<sup>8</sup> Remington** [4686], born 1845 in New York, New York, New York. She married **William L. Chamberlin** [4688].
- 3516 ii **Julia<sup>8</sup> Remington**<sup>650, 651</sup> [4687], born 1847 in New York. She married **Charles Morgan** [4689].

**Reference:**

- (a) Doctor John E. Stillwell, *Genealogy of The Stillwell Family: Captain Richard Stillwell and His Descendants*, New York, 1930.

1541. **Bradhurst<sup>7</sup> Schieffelin** [4661] (Maria Theresia<sup>6</sup> Bradhurst, Mary<sup>5</sup> Smith, Deborah<sup>4</sup> Stillwell, Richard<sup>3</sup>, Richard<sup>2</sup>, Nicholas<sup>1</sup>), born<sup>652, 653, 654</sup> 21 September 1824 in New York, New York, New York. He married (1) before 1853 in New York, New York, New York **Eleanor McGinn** [4670], died before 1870 in New York, New York, New York; (2) **Frances Melburne** [4671].

**Notes for Bradhurst Schieffelin**

**Reference:**

- (a) Doctor John E. Stillwell, *Genealogy of The Stillwell Family: Captain Richard Stillwell and His Descendants*, New York, 1930.

**Notes for Eleanor McGinn**

**Reference:**

- (a) Doctor John E. Stillwell, *Genealogy of The Stillwell Family: Captain Richard Stillwell and His Descendants*, New York, 1930.

**Notes for Frances Melburne**

**Reference:**

- (a) Doctor John E. Stillwell, *Genealogy of The Stillwell Family: Captain Richard Stillwell and His Descendants*, New York, 1930.

Children of Bradhurst Schieffelin and Eleanor McGinn were as follows:

- 3517 i **Laura G.<sup>8</sup> Schieffelin** [4690], born<sup>655</sup> 1853 in New York, New York, New York. She married **David Cushing** [4692].
- 3518 ii **Emily F.<sup>8</sup> Schieffelin** [4691], born<sup>656</sup> 1856 in New York, New York, New York. She married **Charles A. Gries** [4693].

**Reference:**

- (a) Doctor John E. Stillwell, *Genealogy of The Stillwell Family: Captain Richard Stillwell and His Descendants*, New York, 1930.

---

<sup>650</sup> Ancestry.com, *New York Passenger Lists, 1820-1957*, n.d., <<http://search.ancestry.com>> (National Archive Roll No. M237\_57), She sailed with her parents from Le Harve, France to M+New York City aboard the Iowa (date not recorded).

<sup>651</sup> Ancestry.com, *New York Passenger Lists, 1820-1957*, n.d., <<http://search.ancestry.com>> (National Archive Roll No. M237\_126), She sailed with her parents from Cowes, England via le Harve France to New York City aboard the Steamship Franklin arriving May 24, 1853.

<sup>652</sup> US Census Bureau, *1850 New York Federal Census* (National Archive Roll No. M432\_552, p. 247). He was living with his parents in the Eastern Half of the 15<sup>th</sup> Ward of New York City, New York County. He was employed as a druggist.

<sup>653</sup> US Census Bureau, *1870 New York Federal Census* (National Archive Roll No. No. M593\_1010, p. 620). He was living with his brother. James Schieffelin, in the 21<sup>st</sup> District, 21<sup>st</sup> Ward, New York City.

<sup>654</sup> US Census Bureau, *1870 New York Federal Census* (National Archive Roll No. No. M593\_1050, p. 683; 2nd enumeration). He was residing in the household of his brother, James Schieffelin, in the 21st District, 21st Ward, New York City.

<sup>655</sup> Ibid., She was residing in the household of her uncle, James Schieffelin, in the 21<sup>st</sup> District, 21<sup>st</sup> Ward, New York City.

<sup>656</sup> Ibid.

1543. **Lucretia E.<sup>7</sup> Hammersley** [4694] (Susannah B.<sup>6</sup> Watkins, John Watkyn<sup>5</sup>, Lydia<sup>4</sup> Stillwell, Richard<sup>3</sup>, Richard<sup>2</sup>, Nicholas<sup>1</sup>), born after 1811 in New York, New York, New York. She married (1) in New York, New York, New York (---) **Morgan** [4695]; (2) in New York, New York, New York **Mark Rylance** (Reverend) [4696].

#### **Notes for Lucretia E. Hammersley**

##### **Reference:**

(a) Doctor John E. Stillwell, *Genealogy of The Stillwell Family: Captain Richard Stillwell and His Descendants*, New York, 1930.

#### **Notes for (---) Morgan**

##### **Reference:**

(a) Doctor John E. Stillwell, *Genealogy of The Stillwell Family: Captain Richard Stillwell and His Descendants*, New York, 1930.

#### **Notes for Mark Rylance (Reverend)**

##### **Reference:**

(a) Doctor John E. Stillwell, *Genealogy of The Stillwell Family: Captain Richard Stillwell and His Descendants*, New York, 1930.

Children of Lucretia E. Hammersley and (---) Morgan were as follows:

3519 i **Brockholet<sup>8</sup> Morgan** (Reverend) [4697].

##### **Reference:**

(a) Doctor John E. Stillwell, *Genealogy of The Stillwell Family: Captain Richard Stillwell and His Descendants*, New York, 1930.

1548. **Ann Eliza<sup>7</sup> Van Rensselaer** [4702] (Ann<sup>6</sup> Dunkin, Elizabeth<sup>5</sup> Watkins, Lydia<sup>4</sup> Stillwell, Richard<sup>3</sup>, Richard<sup>2</sup>, Nicholas<sup>1</sup>), born<sup>657, 658, 659</sup> 5 April 1825 in New York. She married on 14 July 1847 **Alexander H. Hoff** (Surgeon/USA) [4710], born<sup>660, 661</sup> 1823 in Pennsylvania; died 1876 in Philadelphia, Philadelphia, Pennsylvania.

#### **Notes for Ann Eliza Van Rensselaer**

##### **Reference:**

(a) Doctor John E. Stillwell, *Genealogy of The Stillwell Family: Captain Richard Stillwell and His Descendants*, New York, 1930.

#### **Misc:**

“Alexander H. Hoff was born in Philadelphia in 1821 and died there in 1876. He was a graduate of Jefferson Medical College and spent some time after graduation working at Blockley Hospital (now the Philadelphia General Hospital). He then moved to New York State, where he married and first set up in practice at the western end of the Erie Canal. He finally settled near Albany, New York, where he continued in practice until the outbreak of the Civil War. He volunteered in the spring of 1861. Interested in general in the military life, he had been surgeon general of New York State from 1854 to 1856 and Examining Surgeon of the U.S. Rendezvous in Albany for a number of years. In May 1861 he was named surgeon of the Third New York Volunteers and took

---

<sup>657</sup>US Census Bureau, *1850 New York Federal Census* (National Archive Roll No. M432\_524, p. 69). She was living with her family in Mount Morris, Livingston County.

<sup>658</sup>US Census Bureau, *1870 California Federal Census* (National Archive Roll No. No. M593\_74, p. 72; dwelling no. 111, family no. 111). She was living with her family in the Angels Island Post Office area of Sausalito, Marin County.

<sup>659</sup>US Census Bureau, *1880 New York Federal Census* (Family History Library Film No.1254806; National Archive Roll No. T9-0806, p. 281A). She was residing in the 14<sup>th</sup> Ward, Albany, Albany, New York.

<sup>660</sup>US Census Bureau, *1850 New York Federal Census* (National Archive Roll No. M432\_524, p. 69). He was living with his family in Mount Morris, Livingston County.

<sup>661</sup>US Census Bureau, *1870 California Federal Census* (National Archive Roll No. No. M593\_74, p. 72; dwelling no. 111, family no. 111). He was living with family in the Angels Island Post Office area of Sausalito, Marin County. He was an Army surgeon. One domestic servant was enumerated with his household.

part briefly in battles in Virginia and Maryland; in September 1861 he was ordered to report to General J.C. Fremont in Missouri.

As the fighting around the southern part of the Mississippi River intensified, at Shiloh, Vicksburg, and Memphis, Alexander Hoff was detailed to General U.S. Grant's command as superintendent of medical transport on the Mississippi. Here he was in charge of the first Civil War hospital ship owned (not chartered) by the United States government, the D.A. January. He retained this post until 1864. So successful was Hoff in this position that he was next transferred to New York Harbor to oversee the transport of the sick and wounded soldiers along the East Coast.

Hoff was mustered out of the Volunteers on 31 August 1866 and appointed to the regular Army Medical Department on 1 June 1867. In 1876 he was involved with the centennial exhibits in Philadelphia with Woodward and Otis, and he died in that city before the exhibition opened.

The Alexander H. Hoff medal was established after Hoff's death by his son, John Van R. Hoff, who himself founded the first Hospital Corps in the United States Army. A detailed biography of his father by the younger Hoff is found in Military Surgeon." (Estelle Brodman and Elizabeth B. Carrick, *American Military Medicine In The Mid Nineteenth Century: The Experience of Alexander H. Hoff, M.D.*, n.d., <<http://www.nlm.nih.gov/hmd/manuscripts/ead/hoff484.html>> (United States National Library of Medicine, National Institute of Health)).

Children of Ann Eliza Van Rensselaer and Alexander H. Hoff Surgeon USA were as follows:

- 3520 i **John Van Rensselaer<sup>8</sup> Hoff** (Colonel/USA) [16495], born<sup>662</sup> 1848 in Livingston County, New York.
- 3521 ii **Elizabeth D.<sup>8</sup> Hoff** [20743], born<sup>663, 664</sup> 1852 in Albany, Albany, New York.
- 3522 iii **Harriet L.<sup>8</sup> Hoff** [20742], born<sup>665, 666</sup> 1857 in Albany, Albany, New York.
- + 3523 iv **(---)<sup>8</sup> Hoff** [20741]. She married **(---) Hunter** [20740].

1549. **Lydia Beckman<sup>7</sup> Van Rensselaer** [4703] (Ann<sup>6</sup> Dunkin, Elizabeth<sup>5</sup> Watkins, Lydia<sup>4</sup> Stillwell, Richard<sup>3</sup>, Richard<sup>2</sup>, Nicholas<sup>1</sup>), born<sup>667, 668</sup> 25 May 1827 in New York. She married on 25 April 1849 **John Sill** [4711], born<sup>669, 670</sup> 1823 in New York.

#### Notes for Lydia Beckman Van Rensselaer

##### Reference:

- (a) Doctor John E. Stillwell, *Genealogy of The Stillwell Family: Captain Richard Stillwell and His Descendants*, New York, 1930.

---

<sup>662</sup>US Census Bureau, *1850 New York Federal Census* (National Archive Roll No. M432\_524, p. 69). He was living with his parents in Mount Morris, Livingston County.

<sup>663</sup>US Census Bureau, *1870 California Federal Census* (National Archive Roll No. No. M593\_74, p. 72; dwelling no. 111, family no. 111). She was living with her parents in the Angels Island Post Office area of Sausalito, Marin County.

<sup>664</sup>US Census Bureau, *1880 New York Federal Census* (Family History Library Film No. 1254806; National Archive Roll No. T9-0806, p. 281A). She was residing with her mother in the 14<sup>th</sup> Ward, Albany, Albany, New York.

<sup>665</sup>Ibid.

<sup>666</sup>US Census Bureau, *1870 California Federal Census* (National Archive Roll No. No. M593\_74, p. 72; dwelling no. 111, family no. 111). She was living with her parents in the Angels Island Post Office area of Sausalito, Marin County.

<sup>667</sup>US Census Bureau, *1870 New York Federal Census* (National Archive Roll No. no. M593\_901, p. 239). She was residing with her family in the Bethlehem Centre Post Office area of Bethlehem, Albany County. She owned real estate valued at \$30,000 and personal property valued at \$8,000.

<sup>668</sup>US Census Bureau, *1880 Michigan Federal Census* (Family History Library Film No. 1254610; National Archive Roll No. T9-0610, p. 558C). She was residing with her husband and family in the 1<sup>st</sup> Ward, Detroit, Wayne, Michigan.

<sup>669</sup>US Census Bureau, *1870 New York Federal Census* (National Archive Roll No. no. M593\_901, p. 239). He was residing with his family in the Bethlehem Centre Post Office area of Bethlehem, Albany County. He was employed as a farmer. Five domestic servants were enumerated with his household.

<sup>670</sup>US Census Bureau, *1880 Michigan Federal Census* (Family History Library Film No. 1254610; National Archive Roll No. T9-0610, p. 558C). He was residing with his family in the 1st Ward, Detroit, Wayne, Michigan. He was a bookkeeper by profession. His father was born in New York and his mother was born in Connecticut.

Children of Lydia Beckman Van Rensselaer and John Sill were as follows:

- 3524 i **Annie<sup>8</sup> Sill** [19561], born<sup>671</sup> 1850 in Albany County, New York.
- 3525 ii **Louisa T.<sup>8</sup> Sill** [20709], born<sup>672</sup> 1852 in Albany County, New York.
- 3526 iii **Dunkin H.<sup>8</sup> Sill** [20708], born<sup>673, 674</sup> 1854/1860 in Albany County, New York.
- 3527 iv **Maria V.<sup>2</sup> Sill** [20707], born<sup>675, 676</sup> 1855 in Albany County, New York.
- 3528 v **Kate<sup>8</sup> Sill** [20706], born<sup>677, 678</sup> 1857 in Albany County, New York.
- 3529 vi **John S.<sup>8</sup> Sill** [20705], born<sup>679, 680</sup> 1858/1859 in Albany County, New York.
- 3530 vii **Margaret<sup>8</sup> Sill** [20704], born<sup>681, 682</sup> 1864 in Albany County, New York.
- 3531 viii **Richard V.<sup>8</sup> Sill** [20703], born<sup>683, 684</sup> 1866 in Bethlehem, Albany, New York.
- 3532 ix **Eugene S.<sup>8</sup> Sill** [20702], born<sup>685, 686</sup> 1868 in Bethlehem, Albany, New York.

1552. **Catharine Sanders<sup>7</sup> Van Rensselaer** [4706] (Ann<sup>6</sup> Dunkin, Elizabeth<sup>5</sup> Watkins, Lydia<sup>4</sup> Stillwell, Richard<sup>3</sup>, Richard<sup>2</sup>, Nicholas<sup>1</sup>), born<sup>687, 688, 689</sup> 16 November 1834 in New York. She married on 6 October 1857 **Robert Johnston** (Lieutenant/USA) [4713], born<sup>690, 691, 692</sup> July 1830 in Virginia.

---

<sup>671</sup>US Census Bureau, *1870 New York Federal Census* (National Archive Roll No. no. M593\_901, p. 239). She was residing with her parents in the Bethlehem Centre Post Office area of Bethlehem, Albany County.

<sup>672</sup>Ibid., She was residing with her parents in the Bethlehem Centre Post Office area of Bethlehem, Albany County.

<sup>673</sup>Ibid., He was residing with his parents in the Bethlehem Centre Post Office area of Bethlehem, Albany County.

<sup>674</sup>US Census Bureau, *1880 Michigan Federal Census* (Family History Library Film No. 1254610; National Archive Roll No. T9-0610, p. 558C). He was residing with his parents in the 1<sup>st</sup> Ward, Detroit, Wayne, Michigan. He was a clerk in a seed store by occupation.

<sup>675</sup>US Census Bureau, *1870 New York Federal Census* (National Archive Roll No. no. M593\_901, p. 239). She was residing with her parents in the Bethlehem Centre Post Office area of Bethlehem, Albany County.

<sup>676</sup>US Census Bureau, *1880 Michigan Federal Census* (Family History Library Film No. 1254610; National Archive Roll No. T9-0610, p. 558C). She was residing with her parents in the 1<sup>st</sup> Ward, Detroit, Wayne, Michigan.

<sup>677</sup>US Census Bureau, *1870 New York Federal Census* (National Archive Roll No. no. M593\_901, p. 239). She was residing with her parents in the Bethlehem Centre Post Office area of Bethlehem, Albany County.

<sup>678</sup>US Census Bureau, *1880 Michigan Federal Census* (Family History Library Film No. 1254610; National Archive Roll No. T9-0610, p. 558C). She was living with her parents in the 1<sup>st</sup> Ward, Detroit, Wayne, Michigan.

<sup>679</sup>US Census Bureau, *1870 New York Federal Census* (National Archive Roll No. no. M593\_901, p. 239). He was residing with his parents in the Bethlehem Centre Post Office area of Bethlehem, Albany County.

<sup>680</sup>US Census Bureau, *1880 Michigan Federal Census* (Family History Library Film No. 1254610; National Archive Roll No. T9-0610, p. 558C). He was living with his parents in the 1<sup>st</sup> Ward, Detroit, Wayne, Michigan. He had no listed occupation at the time of the enumeration.

<sup>681</sup>US Census Bureau, *1870 New York Federal Census* (National Archive Roll No. no. M593\_901, p. 239). She was residing with her parents in the Bethlehem Centre Post Office area of Bethlehem, Albany County.

<sup>682</sup>US Census Bureau, *1880 Michigan Federal Census* (Family History Library Film No. 1254610; National Archive Roll No. T9-0610, p. 558C). She was living with her parents in the 1<sup>st</sup> Ward, Detroit, Wayne, Michigan.

<sup>683</sup>US Census Bureau, *1870 New York Federal Census* (National Archive Roll No. no. M593\_901, p. 239). He was residing with his parents in the Bethlehem Centre Post Office area of Bethlehem, Albany County.

<sup>684</sup>US Census Bureau, *1880 Michigan Federal Census* (Family History Library Film No. 1254610; National Archive Roll No. T9-0610, p. 558C). He was living with his parents in the 1<sup>st</sup> Ward, Detroit, Wayne, Michigan. He was attending school.

<sup>685</sup>US Census Bureau, *1870 New York Federal Census* (National Archive Roll No. no. M593\_901, p. 239). He was residing with his parents in the Bethlehem Centre Post Office area of Bethlehem, Albany County.

<sup>686</sup>US Census Bureau, *1880 Michigan Federal Census* (Family History Library Film No. 1254610; National Archive Roll No. T9-0610, p. 558C). She was living with her parents in the 1<sup>st</sup> Ward, Detroit, Wayne, Michigan. She was attending school.

<sup>687</sup>US Census Bureau, *1870 New York Federal Census* (National Archive Roll No. No. M593\_1055, p. 388). She was residing with her family in Niagara, Niagara County. She owned real estate valued at \$15,000 and personal property valued at \$8,000.

<sup>688</sup>US Census Bureau, *1880 New York Federal Census: Ontario County, Geneva* (National Archive Roll No. T9-0908, p. 179A).

<sup>689</sup>US Census Bureau, *1900 New York Federal Census* (National Archive Roll No. T623\_1138, ED 59, p. 12A). She was living with her family in Geneva, Ontario County. Seven of the eight children born to her up through the time of the enumeration of this census were alive.

<sup>690</sup>US Census Bureau, *1870 New York Federal Census* (National Archive Roll No. No. M593\_1055, p. 388). He was residing with his family in Niagara, Niagara County. He was a military officer.

<sup>691</sup>US Census Bureau, *1880 New York Federal Census: Ontario County, Geneva* (National Archive Roll No. T9-0908, p. 179A).

<sup>692</sup>US Census Bureau, *1900 New York Federal Census* (National Archive Roll No. T623\_1138, ED 59, p. 12A). He was living with his family in Geneva, Ontario County.

## Notes for Catharine Sanders Van Rensselaer

### **Reference:**

(a) Doctor John E. Stillwell, *Genealogy of The Stillwell Family: Captain Richard Stillwell and His Descendants*, New York, 1930.

Children of Catharine Sanders Van Rensselaer and Robert Johnston (Lieutenant/USA) were as follows:

- 3533 i **Robert<sup>8</sup> Johnston** [22322], born<sup>693, 694</sup> 1859 in Washington.
- 3534 ii **Duncan<sup>8</sup> Johnston** [22321], born<sup>695, 696</sup> 1862 in West Virginia.
- 3535 iii **Russell M. C.<sup>8</sup> Johnston** [22320], born<sup>697, 698, 699, 700, 701</sup> 1865 in New York.
- 3536 iv **Catherine Van Rensselaer<sup>8</sup> Johnston** [22319], born<sup>702, 703, 704, 705</sup> March 1867 in New York.
- 3537 v **Leonard K.<sup>8</sup> Johnston** [22318], born<sup>706, 707, 708</sup> in New York.
- 3538 vi **James<sup>8</sup> Johnston** [22317], born<sup>709, 710</sup> July 1871 in New York.
- 3539 vii **Charles Van Rensselaer<sup>8</sup> Johnston** [37212], born<sup>711</sup> March 1875 in New York.
- 3540 vii **Malcom<sup>8</sup> Johnston** [22316], born<sup>712</sup> 1877 in New York.

1556. **Martha<sup>7</sup> Cooper** [4719] (Elizabeth<sup>6</sup> Stillwell, John<sup>5</sup>, Thomas<sup>4</sup>, Thomas<sup>3</sup>, Richard<sup>2</sup>, Nicholas<sup>1</sup>). She married **Cornelius Vanderbilt** [4726].

## Notes for Martha Cooper

### **Reference:**

(a) Doctor John E. Stillwell, *Genealogy of The Stillwell Family: Captain Richard Stillwell and His Descendants*,

---

<sup>693</sup>US Census Bureau, *1870 New York Federal Census* (National Archive Roll No. No. M593\_1055, p. 388). He was residing with his parents in Niagara, Niagara County.

<sup>694</sup>US Census Bureau, *1880 New York Federal Census: Ontario County, Geneva* (National Archive Roll No. T9-0908, p. 179A). It is unclear from the entry as to whether "Washington" refers to the Territory of Washington or Washington D. C.

<sup>695</sup>US Census Bureau, *1870 New York Federal Census* (National Archive Roll No. No. M593\_1055, p. 388). He was residing with his parents in Niagara, Niagara County.

<sup>696</sup>US Census Bureau, *1880 New York Federal Census: Ontario County, Geneva* (National Archive Roll No. T9-0908, p. 179A).

<sup>697</sup>US Census Bureau, *1870 New York Federal Census* (National Archive Roll No. No. M593\_1055, p. 388). He was residing with his parents in Niagara, Niagara County.

<sup>698</sup>US Census Bureau, *1880 New York Federal Census: Ontario County, Geneva* (Family History Library Film No. 1254908; National Archive T9-0908, p. 179A).

<sup>699</sup>US Census Bureau, *1900 New York Federal Census* (National Archive Roll No. T623\_1138, ED 59, p. 12A). He was living alone in the 13th Ward of Albany, Albany County. He was a lawyer.

<sup>700</sup>US Census Bureau, *1920 New York Federal Census*, ED 191. He was residing in the 14<sup>th</sup> Ward of Albany, Albany County. He was employed as a lawyer. A cook and a domestic servant were enumerated with his household.

<sup>701</sup>US Census Bureau, *1930 New York Federal Census* (National Archive Roll No. 1403, ED 60, p. 12B). He was living alone in Albany, Albany County. He was a lawyer. He owned his home which was valued at \$43,000. Two servants were enumerated with his household.

<sup>702</sup>US Census Bureau, *1870 New York Federal Census* (National Archives Roll No. M593\_1055, p. 388). She was residing with her parents in Niagara, Niagara County.

<sup>703</sup>US Census Bureau, *1880 New York Federal Census: Ontario County, Geneva* (National Archive Roll No. T9-0908, p. 179A).

<sup>704</sup>US Census Bureau, *1900 New York Federal Census* (National Archive Roll No. T623\_1138, ED 59, p. 12A). She was residing with her brother, Russell, in the 14th Ward, Albany, Albany County.

<sup>705</sup>US Census Bureau, *1920 New York Federal Census*, ED 191. He was residing in the 14<sup>th</sup> Ward of Albany, Albany County. She was living with her brother, Russell, in Albany, Albany County.

<sup>706</sup>US Census Bureau, *1870 New York Federal Census* (National Archives Roll No. M593\_1055, p. 388). He was residing with his parents in Niagara, Niagara County.

<sup>707</sup>US Census Bureau, *1880 New York Federal Census: Ontario County, Geneva* (National Archive Roll No. T9-0908, p. 179A).

<sup>708</sup>US Census Bureau, *1900 New York Federal Census* (National Archive Roll No. T623\_1138, ED 59, p. 12A). He was living with his parents in Geneva, Ontario County. He was employed as a clerk in a bookstore.

<sup>709</sup>US Census Bureau, *1880 New York Federal Census: Ontario County, Geneva* (National Archive Roll No. T9-0908, p. 179A).

<sup>710</sup>US Census Bureau, *1900 New York Federal Census* (National Archive Roll No. T623\_1138, ED 59, p. 12A). He was living with his parents in Geneva, Ontario County. He was employed as a lawyer.

<sup>711</sup>*Ibid.*, He was living with his parents in Geneva, Ontario County. He was employed as a surveyor.

<sup>712</sup>US Census Bureau, *1880 New York Federal Census: Ontario County, Geneva* (National Archive Roll No. T9-0908, p. 179A).

New York, 1930.

### **Notes for Cornelius Vanderbilt**

#### **Reference:**

- (a) Doctor John E. Stillwell, *Genealogy of The Stillwell Family: Captain Richard Stillwell and His Descendants*, New York, 1930.

Children of Martha Cooper and Cornelius Vanderbilt were as follows:

3541 i **Elizabeth<sup>8</sup> Vanderbilt** [4729].

#### **Reference:**

- (a) Doctor John E. Stillwell, *Genealogy of The Stillwell Family: Captain Richard Stillwell and His Descendants*, New York, 1930.

1557. **Mary<sup>7</sup> Cooper** [4720] (Elizabeth<sup>6</sup> Stillwell, John<sup>5</sup>, Thomas<sup>4</sup>, Thomas<sup>3</sup>, Richard<sup>2</sup>, Nicholas<sup>1</sup>). She married **Charles Conover** [4727].

### **Notes for Mary Cooper**

#### **Reference:**

- (a) Doctor John E. Stillwell, *Genealogy of The Stillwell Family: Captain Richard Stillwell and His Descendants*, New York, 1930.

### **Notes for Charles Conover**

#### **Reference:**

- (a) Doctor John E. Stillwell, *Genealogy of The Stillwell Family: Captain Richard Stillwell and His Descendants*, New York, 1930.

Children of Mary Cooper and Charles Conover were as follows:

3542 i **Mary Ann<sup>8</sup> Conover** [4730].

#### **Reference:**

- (a) Doctor John E. Stillwell, *Genealogy of The Stillwell Family: Captain Richard Stillwell and His Descendants*, New York, 1930.

1563. **Asher<sup>7</sup> Stillwell** [4731] (William "Lame Billy"<sup>6</sup>, William<sup>5</sup>, Thomas<sup>4</sup>, Thomas<sup>3</sup>, Richard<sup>2</sup>, Nicholas<sup>1</sup>), born<sup>713</sup>,<sup>714</sup> 21 April 1797 in Middletown, Monmouth, New Jersey; died 29 August 1852 in Vernon, Waukesha, Wisconsin; buried<sup>715</sup> after 29 August in Vernon, Waukesha, Wisconsin. He married (1) about 1812 in , New Jersey unknown; (2) on 16 December 1822 in , New York **Jane Thorp** [4742] (See No. 798, 6<sup>th</sup> Generation, Volume 1), born<sup>716, 717</sup> 2 February 1792 in Middletown, Monmouth, New Jersey; died 8 January 1888 in Kilbourn City, Wisconsin; buried after 8 January 1888 in Vernon, Waukesha, Wisconsin, daughter of David THORP [11136] and Hannah Osborne [4099].

### **Notes for Asher Stillwell**

#### **Reference:**

- (a) Doctor John E. Stillwell, *Genealogy of The Stillwell Family: Captain Richard Stillwell and His Descendants*, New York, 1930.

---

<sup>713</sup>US Census Bureau, *1850 Wisconsin Federal Census: Waukesha County, Vernon*, p. 316. He was living with his family in Vernon, Waukesha County. He was a farmer and owned property valued at \$3000.

<sup>714</sup>US Census Bureau, *1860 Wisconsin Federal Census* (National Archive Roll No. M432\_1009, p. 316). He was living with his family in Vernon, Waukesha County. He was a farmer and owned property valued at \$3000.

<sup>715</sup>*Vernon Center Cemetery Records: Copied from Tombstones 1840-1936*, n.d., <<http://linkstothepast.com/waukesha/162.html>> (March 30, 2005). Plot 65.

<sup>716</sup>US Census Bureau, *1860 Wisconsin Federal Census* (National Archive Roll No. M432\_1009, p. 316). She was living with her family in Vernon, Waukesha County.

<sup>717</sup>US Census Bureau, *1880 Wisconsin Federal Census* (National Archives Roll No. T9-1420, p. 184B). She was residing with her son, David, and his family in Newport, Columbia County.

**Misc:**

*Reference (a) above;* He moved to "Lake Country" in New York prior to moving to Wisconsin.

**Notes for Jane Thorp**

**Reference:**

(a) Doctor John E. Stillwell, *Genealogy of The Stillwell Family: Captain Richard Stillwell and His Descendants*, New York, 1930.

**Death:** Her age at the time of her death was 96 years 11 months and 6 days.

Children of Asher Stillwell were as follows:

+ 3543 i **Asher J.<sup>8</sup> Stillwell** [13227], born about 1812 in Ohio. He married **Helen Boyd** [13228].

Children of Asher Stillwell and Jane Thorp were as follows:

+ 3544 i **David<sup>8</sup> Stillwell** [4935], born 20 January 1825 in Middletown, Monmouth, New Jersey; died 24 July 1883 in Kilbourn City, Wisconsin. He married **Melissa Norton Auger** [4939].

+ 3545 ii **Asher Minor<sup>8</sup> Stillwell** [4934], born 29 August 1826 in Middletown, Monmouth, New Jersey; died 23 December 1873 in Platte Township, Andrew, Missouri; buried December 1873 in Andrew County, Missouri. He married **Josephine Marlett** [4938].

+ 3546 iii **William T.<sup>8</sup> Stillwell** [4936], born 1827; died 16 January 1904 in Vernon, Waukesha, Wisconsin; buried<sup>718</sup> after 16 January 1904 in Vernon, Waukesha, Wisconsin. He married **Mary Jane Fox** [4940].

+ 3547 iv **Hannah<sup>8</sup> Stillwell** [4937], born 1828 in New Jersey; died 15 December 1865 in Waukesha County, Wisconsin; buried after 15 December 1865 in Vernon, Waukesha, Wisconsin. She married **Sidney Shepherd** [4941].

1564. **Joseph Murray<sup>7</sup> Stillwell** [4732] (William "Lame Billy"<sup>6</sup>, William<sup>5</sup>, Thomas<sup>4</sup>, Thomas<sup>3</sup>, Richard<sup>2</sup>, Nicholas<sup>1</sup>), born<sup>719, 720</sup> 12 December 1814 in Covert, Tompkins, New York; died 1890 in Vernon, Wisconsin; buried 1890 in Elkhorn, Wisconsin. He married on 31 May 1836 in Farmington, Ontario, New York **Sarah Ann Delano** [4743], born<sup>721, 722</sup> in Manchester, Ontario, New York; died 1900 in Vernon, Wisconsin; buried 1900 in Elkhorn, Wisconsin.

**Notes for Joseph Murray Stillwell**

**Reference:**

(a) Doctor John E. Stillwell, *Genealogy of The Stillwell Family: Captain Richard Stillwell and His Descendants*, New York, 1930.

**Misc:**

*Reference (a) above;* He moved to Wisconsin in 1839.

**Notes for Sarah Ann Delano**

**Reference:**

(a) Doctor John E. Stillwell, *Genealogy of The Stillwell Family: Captain Richard Stillwell and His Descendants*, New York, 1930.

---

<sup>718</sup>Vernon Center Cemetery Records: Copied from Tombstones 1840-1936, n.d., <<http://linkstothepast.com/waukesha/162.html>> (March 30, 2005). Plot No. 66.

<sup>719</sup>US Census Bureau, 1860 Wisconsin Federal Census (National Archive Roll No. M653\_1434, p. 572). He was residing with his family in East Troy, Walworth County. He was a farmer who owned property valued at \$4,450. One laborer was enumerated with his household.

<sup>720</sup>US Census Bureau, 1870 Wisconsin Federal Census (National Archive Roll No. No. M593\_1741, p. 84). He was residing with his wife in the Troy Post Office area of East Troy, Walworth County. He was a farmer who owned real estate valued at \$1,200 and personal property valued at \$3,000.

<sup>721</sup>US Census Bureau, 1860 Wisconsin Federal Census (National Archive Roll No. M653\_1434, p. 572). She was residing with her family in East Troy, Walworth County.

<sup>722</sup>US Census Bureau, 1870 Wisconsin Federal Census (National Archive Roll No. No. M593\_1741, p. 84). She was residing with her husband in the Troy Post Office area of East Troy, Walworth County. She was enumerated under the given name of "Sally A."

Children of Joseph Murray Stillwell and Sarah Ann Delano were as follows:

- + 3548 i **Jane<sup>8</sup> Stillwell** [4954], born 11 February 1838 in Manchester, Ontario, New York; died after 1905. She married **D. P. Webster** [4955].

1565. **Obadiah<sup>7</sup> Stillwell** [4733] (William "Lame Billy"<sup>6</sup>, William<sup>5</sup>, Thomas<sup>4</sup>, Thomas<sup>3</sup>, Richard<sup>2</sup>, Nicholas<sup>1</sup>), born<sup>723, 724</sup> 30 April 1795 in Covert, Tompkins, New York; died 15 June 1865 in Vernon, Waukesha, Wisconsin; buried<sup>725</sup> after 15 June 1865 in Vernon, Waukesha, Wisconsin. He married **Mary Dunn** [4744], born<sup>726</sup> July 1807 in New York; died 19 August 1853 in Vernon, Waukesha, Wisconsin; buried<sup>727</sup> after 19 August 1853 in Vernon, Waukesha, Wisconsin.

#### Notes for Obadiah Stillwell

##### **Reference:**

- (a) Doctor John E. Stillwell, *Genealogy of The Stillwell Family: Captain Richard Stillwell and His Descendants*, New York, 1930.

#### Notes for Mary Dunn

##### **Reference:**

- (a) Doctor John E. Stillwell, *Genealogy of The Stillwell Family: Captain Richard Stillwell and His Descendants*, New York, 1930.

Children of Obadiah Stillwell and Mary Dunn were as follows:

- + 3549 i **Rebecca M.<sup>8</sup> Stillwell** [4960], born 1823 in New York; died 7 September 1878 in Richmond, Saint Croix County, Wisconsin. She married **Aaron B. Clifton** [4968].
  - + 3550 ii **Oliver<sup>8</sup> Stillwell** [4956], born 1824 in New York; died June 1880 in Grand Rapids, Wood, Wisconsin; buried June 1880 in Grand Rapids, Wood, Wisconsin. He married **Rebecca Stuart** [4963].
  - + 3551 iii **Harrison<sup>8</sup> Stillwell** [4957], born 1828 in New York; died 1870/80 in Wisconsin. He married (1) **Elizabeth Brize** [4964]; (2) **Minerva Hayden** [4965].
  - + 3552 iv **William D.<sup>8</sup> Stillwell** [4958], born January 1829 in New York. He married **Catharine Downie** [4966].
  - + 3553 v **Rachel C.<sup>8</sup> Stillwell** [4961], born 1832 in New York. She married (---) **Smith** [16494].
  - 3554 vi **Martha Jane<sup>8</sup> Stillwell** [4962], born<sup>728, 729</sup> 1835 in New York.
- Reference:**
- (a) Doctor John E. Stillwell, *Genealogy of The Stillwell Family: Captain Richard Stillwell and His Descendants*, New York, 1930.
- + 3555 vii **John B.<sup>8</sup> Stillwell** [4959], born 1837 in New York. He married **Ann Voss** [4967].

---

<sup>723</sup>US Census Bureau, 1850 Wisconsin Federal Census: Waukesha County, Vernon, p. 316.

<sup>724</sup>US Census Bureau, 1860 Wisconsin Federal Census (National Archive Roll No. M653\_1436, p. 193). He was living with his family in Vernon, Waukesha County. He was a farmer who owned real estate valued at \$1,000 and personal property valued at \$100.

<sup>725</sup>Vernon Center Cemetery Records: Copied from Tombstones 1840-1936, n.d., <<http://linkstothepast.com/waukesha/162.html>> (March 30, 2005). Plot 47.

<sup>726</sup>US Census Bureau, 1850 Wisconsin Federal Census: Waukesha County, Vernon, p. 316.

<sup>727</sup>Vernon Center Cemetery Records: Copied from Tombstones 1840-1936, n.d., <<http://linkstothepast.com/waukesha/162.html>> (March 30, 2005). Plot 47.

<sup>728</sup>US Census Bureau, 1850 Wisconsin Federal Census: Waukesha County, Vernon, p. 316.

<sup>729</sup>US Census Bureau, 1860 Wisconsin Federal Census (National Archive Roll No. M653\_1436, p. 193). She was living with her father in Vernon, Waukesha County.

1566. **Elias** <sup>7</sup> **Stillwell** [4734] (William "Lame Billy"<sup>6</sup>, William<sup>5</sup>, Thomas<sup>4</sup>, Thomas<sup>3</sup>, Richard<sup>2</sup>, Nicholas<sup>1</sup>), born<sup>730, 731, 732</sup> 17 March 1799 in Middletown, Monmouth, New Jersey. He married (1) **Mary C. Delano** [4745], born<sup>733</sup> February 1806 in New York; died 20 January 1859 in Huntsburgh, Geauga County, Ohio; buried<sup>734</sup> after 20 January 1859 in Huntsburgh, Geauga County, Ohio; (2) after 1870 in Huntsburg, Geauga, Ohio **Catharine** (---) [4746].

#### **Notes for Elias Stillwell**

##### **Reference:**

(a) Doctor John E. Stillwell, *Genealogy of The Stillwell Family: Captain Richard Stillwell and His Descendants*, New York, 1930.

##### **Misc:**

*Reference (a) above;* He was residing at Huntsburg, Ohio.

#### **Notes for Mary C. Delano**

##### **Reference:**

(a) Doctor John E. Stillwell, *Genealogy of The Stillwell Family: Captain Richard Stillwell and His Descendants*, New York, 1930.

##### **Misc:**

*Reference (a) above;* She was the "... sister of Aunt Sally Ann Stillwell."

#### **Notes for Catharine (---)**

##### **Reference:**

(a) Doctor John E. Stillwell, *Genealogy of The Stillwell Family: Captain Richard Stillwell and His Descendants*, New York, 1930.

Children of Elias Stillwell and Mary C. Delano were as follows:

+ 3556 i **John W.** <sup>8</sup> **Stillwell** [4983], born May 1825 in New York; died 1906 in Huntsburgh, Geauga County, Ohio; buried 1906 in Huntsburgh, Geauga County, Ohio. He married **Samantha Patrick** [20423].

3557 i **Ann Eliza** <sup>8</sup> **Stillwell** [4982], born<sup>735, 736, 737, 738, 739</sup> 1835 in New York; died 1900/1905 in Huntsburgh, Geauga, Ohio.

##### **Reference:**

(a) Doctor John E. Stillwell, *Genealogy of The Stillwell Family: Captain Richard Stillwell and His Descendants*, New York, 1930.

---

<sup>730</sup>US Census Bureau, *1850 New York Federal Census* (National Archive Roll No. M432\_612, p. 141). He was living with his family in Williamson, Wayne County. He was a carpenter and farmer who owned property valued at \$1,000. A niece, Jennie Stillwell (age 16, born in New York), was enumerated with his household.

<sup>731</sup>US Census Bureau, *1860 Ohio Federal Census* (National Archive Roll No. M653\_967). He was living with his family in Huntsburg, Geauga County. He was a farmer who owned real estate valued at \$800 and personal property valued at \$250.

<sup>732</sup>US Census Bureau, *1870 Ohio Federal Census* (National Archive Roll No. M593\_1204, p. 178). He was living with his family in Huntsburg, Geauga County. He was a farmer who owned real estate valued at \$1,440 and personal property valued at \$1,000.

<sup>733</sup>US Census Bureau, *1850 New York Federal Census* (National Archive Roll No. M432\_612, p. 141). She was living with her family in Williamson, Wayne County.

<sup>734</sup>Geauga County Genealogical Society, *GEAUGA COUNTY OHIO - Huntsburg Township Cemetery Files*, n.d., <ftp://ftp.rootsweb.com/pub/usgenweb/oh/geauga/cemeteries/> (June 3, 1999). Huntsburg Center Cemetery Section OW.

<sup>735</sup>US Census Bureau, *1850 New York Federal Census* (National Archive Roll No. M432\_612, p. 141). She was living with her parents in Williamson, Wayne County.

<sup>736</sup>US Census Bureau, *1860 Ohio Federal Census* (National Archive Roll No. M653\_967). He was living with his family in Huntsburg, Geauga County. She was living with her father in Huntsburg, Geauga County.

<sup>737</sup>US Census Bureau, *1870 Ohio Federal Census* (National Archive Roll No. M593\_1204, p. 178). She was living with her father in Huntsburg, Geauga County.

<sup>738</sup>US Census Bureau, *1880 Ohio Federal Census* (Family History Library Film No. 1255019; National Archive Roll No. T9-1019, p. 78B). She was listed as the head of household and was residing at Huntsburgh, Geauga County. Her niece, Jennie (born 1854 in New Jersey), and her cousin, William (born 1827 in New Jersey), were residing with her.

<sup>739</sup>US Census Bureau, *1900 Ohio Federal Soundex: Geauga County, Huntsburg Township*, ED 51, Sheet 3.

3558 i **Mary Ann**<sup>8</sup> **Stillwell** [4984], born<sup>740, 741, 742</sup> 1840 in New York  
**Reference:**  
(a) Doctor John E. Stillwell, *Genealogy of The Stillwell Family: Captain Richard Stillwell and His Descendants*, New York, 1930.

**Misc:**  
*Reference (a) above; She was the twin of Sarah Jane.*

3559 ii **Sarah Jane**<sup>8</sup> **Stillwell** [4985], born<sup>743, 744</sup> 1840 in New York  
**Reference:**  
(a) Doctor John E. Stillwell, *Genealogy of The Stillwell Family: Captain Richard Stillwell and His Descendants*, New York, 1930.

**Misc:**  
*Reference (a) above; She was the twin of Mary Ann.*

1567. **Cortenus**<sup>7</sup> **Stillwell** [4735] (William "Lame Billy"<sup>6</sup>, William<sup>5</sup>, Thomas<sup>4</sup>, Thomas<sup>3</sup>, Richard<sup>2</sup>, Nicholas<sup>1</sup>), born<sup>745, 746, 747</sup> 10 July 1803 in Middletown, Monmouth, New Jersey; died<sup>748</sup> 13 April 1877 in Auburn, Geauga, Ohio; buried<sup>749</sup> after 13 April 1877 in Auburn, Geauga, Ohio. He married<sup>750</sup> on 29 January 1832 in Ontario County, New York **Wait B. Stoddard** [4747], born<sup>751, 752, 753</sup> 1799 in New York; died 7 June 1891 in Auburn, Geauga, Ohio; buried<sup>754</sup> after 7 June 1891 in Auburn, Geauga, Ohio.

#### **Notes for Cortenus Stillwell**

##### **Reference:**

(a) Doctor John E. Stillwell, *Genealogy of The Stillwell Family: Captain Richard Stillwell and His Descendants*, New York, 1930.

##### **Misc;**

*Reference (a) above; He was residing at Auburn, Ohio in 1859*

---

<sup>740</sup>US Census Bureau, *1850 New York Federal Census* (National Archive Roll No. M432\_612, p. 141). She was living with her parents in Williamson, Wayne County.

<sup>741</sup>US Census Bureau, *1860 Ohio Federal Census* (National Archive Roll No. M653\_967). He was living with his family in Huntsburg, Geauga County. She was living with her father in Huntsburg, Geauga County.

<sup>742</sup>US Census Bureau, *1870 Ohio Federal Census* (National Archive Roll No. M593\_1204, p. 178). She was living with her father in Huntsburg, Geauga County.

<sup>743</sup>US Census Bureau, *1850 New York Federal Census* (National Archive Roll No. M432\_612, p. 141). She was living with her parents in Williamson, Wayne County.

<sup>744</sup>US Census Bureau, *1860 Ohio Federal Census* (National Archive Roll No. M653\_967). He was living with his family in Huntsburg, Geauga County. She was living with her father in Huntsburg, Geauga County.

<sup>745</sup>US Census Bureau, *1850 Ohio Federal Census: Geauga County, Auburn*, p. 264 (Family History Library Film No. 444675).

<sup>746</sup>US Census Bureau, *1860 Ohio Federal Census* (National Archive Roll No. M653\_967). He was living with his family in the Bridge Creek Post Office area of Auburn, Geauga County. He was a farmer who owned real estate valued at \$5,000 and personal property valued at \$4,000.

<sup>747</sup>US Census Bureau, *1870 Ohio Federal Census* (National Archive Roll No. No. M593\_1204, p. 14, dwelling no. 89. family no. 88). He was residing in the household of his son, John M., in Auburn Township, Geauga County. He was a retired farmer who owned personal property valued at \$5,000.

<sup>748</sup>Sherry Neal, *Sherry Neal - Research By*.

<sup>749</sup>Gauga County Genealogical Society, *GEAUGA COUNTY OHIO - Huntsburg Township Cemetery Files*, n.d., <ftp://ftp.rootsweb.com/pub/usgenweb/oh/geauga/cemeteries/> (June 3, 1999). Maple Shade Cemetery, Section 1 Lot 51. "Son of William K. Stillwell."

<sup>750</sup>Neal.

<sup>751</sup>US Census Bureau, *1850 Ohio Federal Census: Geauga County, Auburn*, p. 264 (Family History Library Film No. 444675).

<sup>752</sup>US Census Bureau, *1860 Ohio Federal Census* (National Archive Roll No. M653\_967). She was living with her family in the Bridge Creek Post Office area of Auburn, Geauga County.

<sup>753</sup>US Census Bureau, *1870 Ohio Federal Census* (National Archive Roll No. No. M593\_1204, p. 14, dwelling no. 89. family no. 88). He She was residing in the household of her son, John M., in Auburn Township, Geauga County.

<sup>754</sup>Gauga County Genealogical Society, *GEAUGA COUNTY OHIO - Huntsburg Township Cemetery Files*, n.d., <ftp://ftp.rootsweb.com/pub/usgenweb/oh/geauga/cemeteries/> (June 3, 1999). Maple Shade Cemetery, Section 1 Lot 51. Her surname was inscribed as "Stafford."

## Notes for Wait B. Stoddard

### Reference:

- (a) Doctor John E. Stillwell, *Genealogy of The Stillwell Family: Captain Richard Stillwell and His Descendants*, New York, 1930.

Children of Cortenus Stillwell and Wait B. Stoddard were as follows:

- + 3560 i **George W.<sup>8</sup> Stillwell** [4986], born February 1833 in Monmouth County, New Jersey; died 1902 in Geauga County, Ohio; buried 1902 in East Claridon, Geauga, Ohio. He married **Eliza Warren** 4990].
- 3561 ii **James R.<sup>8</sup> Stillwell** [4987], born<sup>755</sup> 20 September 1834 in New York; died 20 September 1860 in Auburn, Geauga, Ohio; buried<sup>756</sup> after 20 September 1860 in Auburn, Geauga, Ohio.
- Reference:**  
(a) Doctor John E. Stillwell, *Genealogy of The Stillwell Family: Captain Richard Stillwell and His Descendants*, New York, 1930.
- + 3562 iii **Elizabeth Ann<sup>8</sup> Stillwell** [4989], born May 1837 in Ohio; died<sup>757</sup> 6 August 1918 in Alliance, Stark, Ohio. She married **Ezra Fawcett** [4991].
- 3563 iv **Joshua Orville<sup>8</sup> Stillwell** (Sergeant/USA)<sup>758</sup> [20387], born<sup>759, 760</sup> 16 October 1839 in Geauga County, Ohio; died 28 July 1863 in Richmond, Kentucky; buried<sup>761</sup> after 28 July 1863 in Auburn, Geauga, Ohio.

Joshua Orville Stillwell served as a Quartermaster Sergeant with B Company, 2<sup>nd</sup> Ohio Calvary Regiment. He enlisted on August 12 1861 and was killed in action near Richmond Kentucky on July 28, 1863.

The regiment was organized at Cleveland and Camp Dennison, Ohio, from August to October, 1861. The regiment conducted scout duty along the Missouri Border from January 27-February 18, 1862. It was subsequently attached to Doubleday's Brigade, Department of Missouri from February to June, 1862. It was transferred to Fort Scott, Kansas, through August, 1862 and then assigned to Solomon's Brigade, Department of Kansas through October, 1862. It was assigned to a number of higher units including the 1st Brigade, 1st Division, Army of the Frontier, Kautz's 1st Cavalry Brigade, District of Central Kentucky, Dept. Ohio, and the 3rd Brigade, 1st Division, 23rd Army Corps, Army Ohio, through August, 1863. It was with this unit that Joshua was assigned when he was killed. The regiment ended the war assigned to the 1st Brigade 3rd Division, Cavalry Corps, Army of the Potomac, and Middle Military Division, to May, 1865. Department of Missouri to October, 1865 (National Park Service, *Civil War Soldiers & Sailors System*, n.d., <<http://www.itd.nps.gov/cwss/soldiers.htm>> (National Archive Roll No. 552\_105).

- + 3564 v **William A.<sup>8</sup> Stillwell** [4988], born October 1840/1842 in Geauga County, Ohio; died 7 November 1920 in Chagrin Falls, Cuyahoga, Ohio. He married **Alta C. (---)** [20386].

<sup>755</sup>US Census Bureau, *1850 Ohio Federal Census: Geauga County, Auburn*, p. 264 (Family History Library Film No. 444675).

<sup>756</sup>Gauga County Genealogical Society, *GEAUGA COUNTY OHIO - Huntsburg Township Cemetery Files*, n.d., <<ftp://ftp.rootsweb.com/pub/usgenweb/oh/geauga/cemeteries/>> (June 3, 1999). Maple Shade Cemetery, Section 1 Lot 51. Maple Shade Cemetery, Section 1 Lot 51. 's/o K. & W. B. K. Stillwell'.

<sup>757</sup>Ohio Historical Society, *Ohio Death Certificate Index Searchable Database*, n.d., <<http://www.ohiohistory.org/resource/database/death/results.cfm>>, (Volume 2669, Certificate No. 50917).

<sup>758</sup>Ancestry.com, *American Civil War Soldiers*, n.d., <<http://search.ancestry.com>>.

<sup>759</sup>US Census Bureau, *1850 Ohio Federal Census: Geauga County, Auburn*, p. 264.

<sup>760</sup>US Census Bureau, *1860 Ohio Federal Census* (National Archive Roll No. M653\_967). He was living with his parents in the Bridge Creek Post Office area of Auburn, Geauga County.

<sup>761</sup>Gauga County Genealogical Society, *GEAUGA COUNTY OHIO - Huntsburg Township Cemetery Files*, n.d., <<ftp://ftp.rootsweb.com/pub/usgenweb/oh/geauga/cemeteries/>> (June 3, 1999). Maple Shade Cemetery, Section 1 Lot 51. "Killed in Action".

+ 3565 vi **John M.**<sup>8</sup> **Stillwell** [20385], born 1846 in Geauga County, Ohio; died 1900/1910 in Alliance, Stark, Ohio. He married **Madora** (---) [19560].

1568. **James Brannon**<sup>7</sup> **Stillwell**<sup>762</sup> [4736] (William "Lame Billy"<sup>6</sup>, William<sup>5</sup>, Thomas<sup>4</sup>, Thomas<sup>3</sup>, Richard<sup>2</sup>, Nicholas<sup>1</sup>), born<sup>763, 764</sup> 19 December 1816 in Middletown, Monmouth, New Jersey. He married (1) **Emily Balsom**<sup>765</sup> [4748]; (2) **Mary** (---) [19559], born<sup>766</sup> 1817 in Vermont..

#### Notes for James Brannon Stillwell

##### **Reference:**

(a) Doctor John E. Stillwell, *Genealogy of The Stillwell Family: Captain Richard Stillwell and His Descendants*, New York, 1930.

##### **Misc;**

*Reference (a) above;* He moved to Vernon, Wisconsin

#### Notes for Emily Balsom

##### **Reference:**

(a) Doctor John E. Stillwell, *Genealogy of The Stillwell Family: Captain Richard Stillwell and His Descendants*, New York, 1930.

Children of James Brannon Stillwell and Emily Balsom were as follows:

3566 i **Marcelia**<sup>8</sup> **Stillwell** [4994].

##### **Reference:**

(a) Doctor John E. Stillwell, *Genealogy of The Stillwell Family: Captain Richard Stillwell and His Descendants*, New York, 1930.

1569. **William**<sup>7</sup> **Stillwell** [4737] (William "Lame Billy"<sup>6</sup>, William<sup>5</sup>, Thomas<sup>4</sup>, Thomas<sup>3</sup>, Richard<sup>2</sup>, Nicholas<sup>1</sup>), born 20 October 1801 in Middletown, Monmouth, New Jersey; died after 1885. He married **Catharine Curtis** [4751], born 1809 in New York.

#### Notes for William Stillwell

##### **Reference:**

(a) Doctor John E. Stillwell, *Genealogy of The Stillwell Family: Captain Richard Stillwell and His Descendants*, New York, 1930.

##### **Misc;**

*Reference (a) above;* He moved to Vernon, Wisconsin

#### Notes for Catharine Curtis

##### **Reference:**

(a) Doctor John E. Stillwell, *Genealogy of The Stillwell Family: Captain Richard Stillwell and His Descendants*, New York, 1930.

Children of William Stillwell and Catherine Curtis were as follows:

+ 3567 i **Almira**<sup>8</sup> **Stillwell** [4995], born before 1838 in New York. She married **James Delany** [4996].

+ 3568 ii **Chloe Marie**<sup>8</sup> **Stillwell** [4999], August 1839 in New York; died 23 December 1933 in Redstone Township, Miner, South Dakota; buried after 23 December 1933 in Redstone

---

<sup>762</sup>Sherry Neal, *Sherry Neal - Research By*.

<sup>763</sup>US Census Bureau, *1850 Wisconsin Federal Census: Waukesha County, Vernon*, p. 305 (Family History Library Film No. 444996).

<sup>764</sup>US Census Bureau, *1870 Wisconsin Federal Census*. He was residing with his second wife, Mary in East Troy, Walworth County. He was a farmer who owned personal property valued at \$850.

<sup>765</sup>Neal.

<sup>766</sup>US Census Bureau, *1870 Wisconsin Federal Census*. She was residing with her husband in East Troy, Walworth County.

- Township, Miner, South Dakota. She married **William Henry Older** [5003].
- + 3569 iii **Aramantha or Anamissa**<sup>8</sup> **Stillwell** [5000], born March 1843 in Wisconsin; died after 1905 in Iowa. She married about 1866 in Vernon Township, Waukesha, Wisconsin **Sydney Shepard** [5004], born 1821 in New York.
- 3570 i **Mortimer**<sup>8</sup> **Stillwell** [4998], born<sup>767, 768</sup> 1846 in Wisconsin; died before 1905 in Wisconsin.  
**Reference:**  
(a) Doctor John E. Stillwell, *Genealogy of The Stillwell Family: Captain Richard Stillwell and His Descendants*, New York, 1930.
- 3571 v **Hiram W.**<sup>8</sup> **Stillwell** [5001], born<sup>769, 770, 771, 772, 773, 774</sup> 1849 in Marquette County, Wisconsin; died<sup>775</sup> 18 March 1925 in Redstone Township, Miner, South Dakota; buried after 18 March 1925 in Redstone Township, Miner, South Dakota.  
**Reference:**  
(a) Doctor John E. Stillwell, *Genealogy of The Stillwell Family: Captain Richard Stillwell and His Descendants*, New York, 1930.
- Misc:**  
*Reference (a) above;* He was single and resided at Pockwaukee, Wisconsin.
- 3572 v **Marvin**<sup>8</sup> **Stillwell** [5002].  
**Reference:**  
(a) Doctor John E. Stillwell, *Genealogy of The Stillwell Family: Captain Richard Stillwell and His Descendants*, New York, 1930.

1570. **Sarah**<sup>7</sup> **Stillwell** [4738] (William "Lame Billy"<sup>6</sup>, William<sup>5</sup>, Thomas<sup>4</sup>, Thomas<sup>3</sup>, Richard<sup>2</sup>, Nicholas<sup>1</sup>), born 12 August 1805 in Middletown, Monmouth, New Jersey. She married (---) **Claus** [4752].

#### Notes for Sarah Stillwell

##### **Reference:**

- (a) Doctor John E. Stillwell, *Genealogy of The Stillwell Family: Captain Richard Stillwell and His Descendants*, New York, 1930.

#### Notes for (---) Claus

##### **Reference:**

- (a) Doctor John E. Stillwell, *Genealogy of The Stillwell Family: Captain Richard Stillwell and His Descendants*, New York, 1930.

Children of Sarah Stillwell and (---) Claus were as follows:

- 3573 i **Jerome**<sup>8</sup> **Claus** [4756].  
**Reference:**  
(a) Doctor John E. Stillwell, *Genealogy of The Stillwell Family: Captain Richard Stillwell and His Descendants*, New York, 1930.

<sup>767</sup>US Census Bureau, 1880 *Wisconsin Federal Census* (Family History Library Film No. 1255435; National Archive Roll No. T9-1435, p. 594C). He was residing with his mother in Packwaukee, Marquette County. He was a laborer by occupation.

<sup>768</sup>US Census Bureau, 1900 *Wisconsin Federal Census*. He was residing at Marquette County, Padwaukee ED 48, Sheet 2.

<sup>769</sup>US Census Bureau, 1850 *Wisconsin Federal Census: Waukesha County, Vernon*, p. 305.

<sup>770</sup>US Census Bureau, 1860 *Wisconsin Federal Census* (National Archive Roll No. M653\_1419, p. 177). He was residing with his parents in Packwaukee, Marquette County.

<sup>771</sup>US Census Bureau, 1880 *Wisconsin Federal Census* (National Archive Roll No. T9-1435, p. 594C). He was residing with his mother in Packwaukee, Marquette County. He was a laborer by occupation.

<sup>772</sup>US Census Bureau, 1900 *Wisconsin Federal Soundex: Marquette County, Packwaukee*, ED 48, Sheet 2.

<sup>773</sup>US Census Bureau, 1910 *Wisconsin Federal Census* (National Archive Roll No. T624\_1713, ED 153, p. 3A). He was single and living alone in Packwaukee, Marquette County. He was a farmer.

<sup>774</sup>US Census Bureau, 1920 *South Dakota Federal Census* (National Archive Roll No. T625\_1724, ED 160, p. 10B). He was enumerated with the household of his sister Chloe in Redstone, Miner County.

<sup>775</sup>Ancestry.com, *South Dakota Death Index, 1905\_1955*, n.d., <www.ancestry.com>.

1572. **Ann Maria**<sup>7</sup> **Stillwell** [4740] (William "Lame Billy"<sup>6</sup>, William<sup>5</sup>, Thomas<sup>4</sup>, Thomas<sup>3</sup>, Richard<sup>2</sup>, Nicholas<sup>1</sup>), born<sup>776, 777</sup> 7 April 1810 in Middletown, Monmouth, New Jersey. She married about 1834 in Manchester, Ontario, New York **Kendall King** [4754], born<sup>778, 779</sup> 25 July 1801 in Connecticut.

### Notes for Ann Maria Stillwell

#### **Reference:**

(a) Doctor John E. Stillwell, *Genealogy of The Stillwell Family: Captain Richard Stillwell and His Descendants*, New York, 1930.

### Notes for Kendall King

#### **Reference:**

(a) Doctor John E. Stillwell, *Genealogy of The Stillwell Family: Captain Richard Stillwell and His Descendants*, New York, 1930.

Children of Ann Maria Stillwell and Kendall King were as follows:

- + 3574 i **Irving D. King**<sup>8</sup> [16489], born 29 October 1834 in Manchester, Ontario, New York. He married **Harriet A. Moore** [16488].
- 3575 iv **William Murray**<sup>8</sup> **King** [4759], born<sup>780, 781</sup> 1837 in Manchester, Ontario, New York.  
**Reference:**  
(a) Doctor John E. Stillwell, *Genealogy of The Stillwell Family: Captain Richard Stillwell and His Descendants*, New York, 1930.
- 3576 ii **Lucy M. King**<sup>8</sup> [4757], born<sup>782, 783</sup> 1839 in Phelps, Ontario, New York; died 31 October 1902 in Ontario County, New York. She married<sup>784</sup> on 5 February 1861 in Orleans, Ontario, New York **Fred Stoutenburg** [4760], born 17 August 1834 in Hopewell, New York.  
**Reference:**  
(a) Doctor John E. Stillwell, *Genealogy of The Stillwell Family: Captain Richard Stillwell and His Descendants*, New York, 1930.
- 3577 iii **Harriet E. King**<sup>8</sup> [4758], born<sup>785, 786</sup> 1847 in Phelps, Ontario, New York.  
**Reference:**  
(a) Doctor John E. Stillwell, *Genealogy of The Stillwell Family: Captain Richard Stillwell and His Descendants*, New York, 1930.

---

<sup>776</sup>US Census Bureau, *1850 New York Federal Census* (National Archive Roll No. M432\_572, p. 373). She was living with her family in Phelps, Ontario County.

<sup>777</sup>US Census Bureau, *1860 New York Federal Census* (National Archive Roll No. M653\_831). She was living with her family in Phelps, Ontario County.

<sup>778</sup>US Census Bureau, *1850 New York Federal Census* (National Archive Roll No. M432\_572, p. 373). He was living with his family in Phelps, Ontario County. He was a farmer who owned property valued at \$14,000.

<sup>779</sup>US Census Bureau, *1860 New York Federal Census* (National Archive Roll No. M653\_831). He was living with family parents in Phelps, Ontario County. He was a farmer who owned real estate valued at \$12,500 and personal property valued at \$6,000.

<sup>780</sup>US Census Bureau, *1850 New York Federal Census* (National Archive Roll No. M432\_572, p. 373). He was living with his parents in Phelps, Ontario County. He was employed on the family farm.

<sup>781</sup>US Census Bureau, *1860 New York Federal Census* (National Archive Roll No. M653\_831). He was living with his parents in Phelps, Ontario County. He was employed on the family farm.

<sup>782</sup>US Census Bureau, *1850 New York Federal Census* (National Archive Roll No. M432\_572, p. 373). She was living with her parents in Phelps, Ontario County.

<sup>783</sup>US Census Bureau, *1860 New York Federal Census* (National Archive Roll No. M653\_831). She was living with her parents in Phelps, Ontario County.

<sup>784</sup>*ONTARIO COUNTY MARRIAGES - Bride Listing; Source: 1911 History of Ontario County, NY and its People*, n.d., <<http://www.rootsweb.com/~nyontari/OCH1911BRIDE.htm>>.

<sup>785</sup>US Census Bureau, *1850 New York Federal Census* (National Archive Roll No. M432\_572, p. 373). She was living with her parents in Phelps, Ontario County.

<sup>786</sup>US Census Bureau, *1860 New York Federal Census* (National Archive Roll No. M653\_831). She was living with her parents in Phelps, Ontario County.

1573. Rhoda<sup>7</sup> Stillwell [4741] (William "Lame Billy"<sup>6</sup>, William<sup>5</sup>, Thomas<sup>4</sup>, Thomas<sup>3</sup>, Richard<sup>2</sup>, Nicholas<sup>1</sup>), born<sup>787, 788, 789</sup> 6 April 1812 in Middletown, Monmouth, New Jersey; buried in Lake Geneva, Wisconsin. She married on 31 May 1836 in New Jersey John E. Balcom [4755], born<sup>790, 791, 792</sup> 1810 in New Jersey; buried in Lake Geneva, Wisconsin.

#### Notes for Rhoda Stillwell

##### **Reference:**

(a) Doctor John E. Stillwell, *Genealogy of The Stillwell Family: Captain Richard Stillwell and His Descendants*, New York, 1930.

#### Notes for John E. Balcom

##### **Reference:**

(a) Doctor John E. Stillwell, *Genealogy of The Stillwell Family: Captain Richard Stillwell and His Descendants*, New York, 1930.

Children of Rhoda Stillwell and John E. Balcom were as follows:

3578 i **Emily Balcom** [5005], born<sup>793, 794</sup> 1840 in New York.

##### **Reference:**

(a) Doctor John E. Stillwell, *Genealogy of The Stillwell Family: Captain Richard Stillwell and His Descendants*, New York, 1930. She died young

3579 ii **Sarah Balcom** [5006], born<sup>795, 796</sup> 1848 in Mukwonago Township, Waukesha, Wisconsin. She married before 1870 in Geneva, Walworth, Wisconsin (---) **Wallace** [5007].

##### **Reference:**

(a) Doctor John E. Stillwell, *Genealogy of The Stillwell Family: Captain Richard Stillwell and His Descendants*, New York, 1930.

1582. Maria<sup>7</sup> Patterson [4767] (Mary<sup>6</sup> Stillwell, William<sup>5</sup>, Thomas<sup>4</sup>, Thomas<sup>3</sup>, Richard<sup>2</sup>, Nicholas<sup>1</sup>), born<sup>797, 798</sup> 1798 in Monmouth County, New Jersey; died before 1870 in Middletown, Monmouth, New Jersey. She married **Robert Allen** [4774], born<sup>799, 800, 801</sup> 1798 in New Jersey; died 3 January 1875 in Middletown, Monmouth, New

<sup>787</sup>US Census Bureau, *1850 Wisconsin Federal Census* (National Archive Roll No. M432\_1009, p. 303). She was living with her family in Mukwonago Township, Waukesha County.

<sup>788</sup>US Census Bureau, *1860 Wisconsin Federal Census* (National Archive Roll No. M653\_1434, p. 281). She was living with her family in Geneva, Walworth County.

<sup>789</sup>US Census Bureau, *1870 Wisconsin Federal Census* (National Archive Roll No. M593\_1741, p. 130). She was living with her husband in Geneva, Walworth County.

<sup>790</sup>US Census Bureau, *1850 Wisconsin Federal Census* (National Archive Roll No. M432\_1009, p. 303). He was living with his family in Mukwonago Township, Waukesha County.

<sup>791</sup>US Census Bureau, *1860 Wisconsin Federal Census* (National Archive Roll No. M653\_1434, p. 281). He was employed as a stone mason and owned real estate valued at \$500 and personal property valued at \$400.

<sup>792</sup>US Census Bureau, *1870 Wisconsin Federal Census* (National Archive Roll No. M593\_1741, p. 130). He was employed as a mason and owned real estate valued at \$450.

<sup>793</sup>US Census Bureau, *1850 Wisconsin Federal Census* (National Archive Roll No. M432\_1009, p. 303). She was living with her parents in Mukwonago Township, Waukesha County.

<sup>794</sup>US Census Bureau, *1860 Wisconsin Federal Census* (National Archive Roll No. M653\_1434, p. 281). She was living with her parents in Geneva, Walworth County.

<sup>795</sup>US Census Bureau, *1850 Wisconsin Federal Census* (National Archive Roll No. M432\_1009, p. 303). She was living with her parents in Mukwonago Township, Waukesha County.

<sup>796</sup>US Census Bureau, *1860 Wisconsin Federal Census* (National Archive Roll No. M653\_1434, p. 281). She was living with her parents in Geneva, Walworth County.

<sup>797</sup>US Census Bureau, *1850 New Jersey Federal Census* (National Archive Roll No. No. M432\_457, p. 322; dwelling no. 330, family no. 342). She was living with her family in Middletown Township, Monmouth County.

<sup>798</sup>US Census Bureau, *1860 New Jersey Federal Census* (National Archive Roll No. M653\_702, p. 81). She was living with her family in Middletown Township, Monmouth County.

<sup>799</sup>US Census Bureau, *1850 New Jersey Federal Census* (National Archive Roll No. No. M432\_457, p. 322; dwelling no. 330, family no. 342). He was living with his family in Middletown Township, Monmouth County. He was a farmer who owned real estate valued at \$5,000.

<sup>800</sup>US Census Bureau, *1860 New Jersey Federal Census* (National Archive Roll No. M653\_702, p. 81). He was living with his family in Middletown Township, Monmouth County. He was a farmer who owned real estate valued at \$10,000 and personal property valued at \$1,500.

Jersey; buried<sup>802</sup> after 3 January 1875 in Middletown, Monmouth, New Jersey.

### Notes for Maria Patterson

#### **Reference:**

(a) Doctor John E. Stillwell, *Genealogy of The Stillwell Family: Captain Richard Stillwell and His Descendants*, New York, 1930.

### Notes for Robert Allen

#### **Reference:**

(a) Doctor John E. Stillwell, *Genealogy of The Stillwell Family: Captain Richard Stillwell and His Descendants*, New York, 1930.

Children of Maria Patterson and Robert Allen were as follows:

- + 3580 i **Phebe<sup>8</sup> Allen** [19552], born 1827 in Monmouth County, New Jersey; died 1900/1910 in Ocean, Monmouth, New Jersey. She married **Cornelius Vanderveer** [37420].
- + 3581 ii **Charles<sup>8</sup> Allen** [19553], born 1829 in Monmouth County, New Jersey; died 13 January 1910 in Middletown, Monmouth, New Jersey; buried after 13 January 1910 in Middletown, Monmouth, New Jersey. He married **Mary E. Winter** [19545].
- 3582 iii **Rebecca<sup>8</sup> Allen** [19550], born<sup>803</sup> 1831 in Monmouth County, New Jersey.
- 3583 iv **Robert H.<sup>8</sup> Allen** [19551], born<sup>804, 805</sup> 1837 in Middletown, Monmouth County, New Jersey.

1583. **William<sup>7</sup> Patterson** [4769] (Mary<sup>6</sup> Stillwell, William<sup>5</sup>, Thomas<sup>4</sup>, Thomas<sup>3</sup>, Richard<sup>2</sup>, Nicholas<sup>1</sup>), died before 1850 in Middletown, Monmouth, New Jersey. He married about 1834 in Monmouth County, New Jersey

**Catharine Walling** [4776], born<sup>806, 807</sup> 1814 in New Jersey.

### Notes for William Patterson

#### **Reference:**

(a) Doctor John E. Stillwell, *Genealogy of The Stillwell Family: Captain Richard Stillwell and His Descendants*, New York, 1930.

### Notes for Catharine Walling

#### **Reference:**

(a) Doctor John E. Stillwell, *Genealogy of The Stillwell Family: Captain Richard Stillwell and His Descendants*, New York, 1930.

Children of William Patterson and Catharine Walling were as follows:

- 3584 i **Phoebe<sup>8</sup> Patterson** [19542], born<sup>808</sup> 1835 in Monmouth County, New Jersey.
- 3585 ii **William<sup>8</sup> Patterson** [19541], born<sup>809, 810, 811</sup> 1835 in Monmouth County, New Jersey. He

---

<sup>801</sup>US Census Bureau, *1870 New Jersey Federal Census* (National Archive Roll No. No. M593\_875, p. 278; dwelling no. 648, family no. 634). He was residing in the Keyport Post Office area of Middletown Township, Monmouth County. He was a farmer who owned real estate valued at \$16,000. One domestic servant was enumerated with his household.

<sup>802</sup>Distantcousin.com, *Fair View Cemetery and Mausoleum, Middletown, NJ Transcription*, n.d., <<http://www.distantcousin.com/cemetery/nj/monmouth/fairview/>>. Loc. F-144-3.

<sup>803</sup>Distantcousin.com, *Fair View Cemetery and Mausoleum, Middletown, NJ Transcription*, n.d., <<http://www.distantcousin.com/cemetery/nj/monmouth/fairview/>>.

<sup>804</sup>US Census Bureau, *1850 New Jersey Federal Census* (National Archive Roll No. No. M432\_457, p. 322; dwelling no. 330, family no. 342). He was living with his parents in Middletown Township, Monmouth County.

<sup>805</sup>US Census Bureau, *1860 New Jersey Federal Census* (National Archive Roll No. M653\_702, p. 81). He was living with his parents in Middletown Township, Monmouth County.

<sup>806</sup>US Census Bureau, *1850 New Jersey Federal Census* (National Archive Roll No. No. M432\_457, p. 300; dwelling no. 23, family no. 23). She was residing with children in the household of her in-laws in Middletown Township, Monmouth County.

<sup>807</sup>US Census Bureau, *1860 New Jersey Federal Census* (National Archive Roll No. M653\_702, p. 49). She was enumerated with the household of Edward and Elizabeth Hopping in Middletown, Monmouth County. She owned personal property valued at \$3,000.

<sup>808</sup>US Census Bureau, *1850 New Jersey Federal Census* (National Archive Roll No. No. M432\_457, p. 300; dwelling no. 23, family no. 23). She was residing with her mother in the household of his paternal grandparents in Middletown Township, Monmouth County.

married before 1870 in Monmouth County, New Jersey **Mary E. (---)** [19538], born<sup>812, 813</sup> 1846 in England.

1584. **Robert**<sup>7</sup> **Patterson** [4770] (Mary<sup>6</sup> Stillwell, William<sup>5</sup>, Thomas<sup>4</sup>, Thomas<sup>3</sup>, Richard<sup>2</sup>, Nicholas<sup>1</sup>), born about 1800 in Monmouth County, New Jersey; died before 1850 in Monmouth County, New Jersey. He married about 1830/1832 in Monmouth County, New Jersey **Catharine Gordon** [4777], born<sup>814</sup> 1800 in New Jersey.

#### Notes for Robert Patterson

##### **Reference:**

(a) Doctor John E. Stillwell, *Genealogy of The Stillwell Family: Captain Richard Stillwell and His Descendants*, New York, 1930.

#### Notes for Catharine Gordon

##### **Reference:**

(a) Doctor John E. Stillwell, *Genealogy of The Stillwell Family: Captain Richard Stillwell and His Descendants*, New York, 1930.

Children of Robert Patterson and Catharine Gordon were as follows:

- 3586 i **Elizabeth**<sup>8</sup> **Patterson** [19540], born<sup>815</sup> 1833 in Monmouth County, New Jersey.  
3587 ii **Charles**<sup>8</sup> **Patterson** [19539], born<sup>816</sup> 1835 in Monmouth County, New Jersey.

1586. **Joseph**<sup>7</sup> **Patterson** [4772] (Mary<sup>6</sup> Stillwell, William<sup>5</sup>, Thomas<sup>4</sup>, Thomas<sup>3</sup>, Richard<sup>2</sup>, Nicholas<sup>1</sup>), born<sup>817, 818, 819</sup> 1805 in New Jersey. He married **Eliza Smith** [4779], born<sup>820, 821, 822</sup> 1806 in New Jersey.

#### Notes for Joseph Patterson

##### **Reference:**

(a) Doctor John E. Stillwell, *Genealogy of The Stillwell Family: Captain Richard Stillwell and His Descendants*, New York, 1930.

---

<sup>809</sup>US Census Bureau, *1850 New Jersey Federal Census* (National Archive Roll No. No. M432\_457, p. 300; dwelling no. 23, family no. 23). He was residing with his mother in the household of his paternal grandparents in Middletown Township, Monmouth County.

<sup>810</sup>US Census Bureau, *1870 New Jersey Federal Census* (National Archive Roll No. No. M593\_875, p. 27). He was residing with his wife in Freehold, Monmouth County.

<sup>811</sup>US Census Bureau, *1880 New Jersey Federal Census* (Family History Library Film No. 1254791; National Archive Roll No. T9-0791, p. 76D). He was residing with his wife in Freehold, Monmouth County. He was a retired undertaker.

<sup>812</sup>US Census Bureau, *1870 New Jersey Federal Census* (National Archive Roll No. No. M593\_875, p. 27). She was residing with her husband in Freehold, Monmouth County.

<sup>813</sup>US Census Bureau, *1880 New Jersey Federal Census* Family History Library Film No. 1254791; National Archive Roll No. T9-0791, p. 76D). She was residing with her husband in Freehold, Monmouth County. Both of her parents were born in England.

<sup>814</sup>US Census Bureau, *1850 New Jersey Federal Census* (National Archive Roll No. No. M432\_457, p. 300; dwelling no. 22, family no. 22). She was residing with her family in Middletown Township, Monmouth County. She owned property adjacent to her in-laws valued at \$2,000.

<sup>815</sup>Ibid., She was residing with her mother in Middletown Township, Monmouth County.

<sup>816</sup>Ibid., He was residing with his mother in Middletown Township, Monmouth County.

<sup>817</sup>US Census Bureau, *1850 New Jersey Federal Census* (National Archive Roll No. No. M432\_457, p. 303). He was residing with his family in Middletown, Monmouth County. He was a farmer who owned real estate valued at \$17,000.

<sup>818</sup>US Census Bureau, *1870 New Jersey Federal Census* (National Archive Roll No. No. M593\_875, p. 273; dwelling no. 597, family no. 583). He was residing with his family in Middletown Township, Monmouth County. He was a farmer who owned real estate valued at \$10,800 and personal property valued at \$1,800.

<sup>819</sup>US Census Bureau, *1880 New Jersey Federal Census: Monmouth County, Middletown* (Family History Library Film No. 1254791; National Archive Roll No. T9-0791, p. 240B).

<sup>820</sup>US Census Bureau, *1850 New Jersey Federal Census* (National Archive Roll No. No. M432\_457, p. 303). He was residing with his family in Middletown, Monmouth County. She was residing with her family in Middletown, Monmouth County.

<sup>821</sup>US Census Bureau, *1870 New Jersey Federal Census* (National Archive Roll No. No. M593\_875, p. 273; dwelling no. 597, family no. 583). She was residing with her family in Middletown Township, Monmouth County.

<sup>822</sup>US Census Bureau, *1880 New Jersey Federal Census: Monmouth County, Middletown* (Family History Library Film No. 1254791; National Archive Roll No. T9-0791, p. 240B).

### Notes for Eliza Smith

#### **Reference:**

(a) Doctor John E. Stillwell, *Genealogy of The Stillwell Family: Captain Richard Stillwell and His Descendants*, New York, 1930.

Children of Joseph Patterson and Eliza Smith were as follows:

- 3588 i **Theresa<sup>8</sup> Patterson** [19558], born<sup>823</sup> 1832 in Middletown, Monmouth, New Jersey.
- 3589 ii **Henry<sup>8</sup> Patterson** [19557], born<sup>824</sup> 1835 in Middletown, Monmouth, New Jersey.
- + 3590 iii **Catherine E.<sup>8</sup> Patterson** [19556], born 1837 in Middletown, Monmouth, New Jersey. She married **Samuel Cubberly** [19549].
- 3591 iv **Delia<sup>8</sup> Patterson** [19555], born<sup>825</sup> 1839 in Middletown, Monmouth, New Jersey.
- + 3592 v **Joseph S.<sup>8</sup> Patterson** [19554], born March 1843 in Middletown, Monmouth, New Jersey. He married **Anna Amanda (---)** [19547].
- 3593 vi **Lydia<sup>8</sup> Patterson** [22315], born<sup>826, 827, 828</sup> 1843/1845 in New Jersey.

1589. **Stillwell<sup>7</sup> Patterson** [4773] (Mary<sup>6</sup> Stillwell, William<sup>5</sup>, Thomas<sup>4</sup>, Thomas<sup>3</sup>, Richard<sup>2</sup>, Nicholas<sup>1</sup>), born<sup>829, 830, 831, 832</sup> 1815 in New Jersey. He married **Jeanette Van Schoick** [4780], born<sup>833, 834, 835, 836</sup> 1818 in New Jersey.

### Notes for Stillwell Patterson

#### **Reference:**

(a) Doctor John E. Stillwell, *Genealogy of The Stillwell Family: Captain Richard Stillwell and His Descendants*, New York, 1930.

### Notes for Jeanette Van Schoick

#### **Reference:**

(a) Doctor John E. Stillwell, *Genealogy of The Stillwell Family: Captain Richard Stillwell and His Descendants*, New York, 1930.

---

<sup>823</sup>US Census Bureau, *1850 New Jersey Federal Census* (National Archive Roll No. No. M432\_457, p. 303). She was residing with her parents in Middletown, Monmouth County.

<sup>824</sup>Ibid., He was residing with his parents in Middletown, Monmouth County.

<sup>825</sup>Ibid., She was residing with her parents in Middletown, Monmouth County.

<sup>826</sup>Ibid.

<sup>827</sup>US Census Bureau, *1870 New Jersey Federal Census* (National Archive Roll No. No. M593\_875, p. 273; dwelling no. 597, family no. 583). She was residing with her parents in Middletown Township, Monmouth County.

<sup>828</sup>US Census Bureau, *1880 New Jersey Federal Census: Monmouth County, Middletown* (Family History Library Film No. 1254791; National Archive Roll No. T9-0791, p. 240B).

<sup>829</sup>US Census Bureau, *1850 New Jersey Federal Census* (National Archive Roll No. No. M432\_456, p. 18; dwelling no. 246, family no. 246). He was living with his family in Shrewsbury Township, Monmouth County. He was employed as a carpenter.

<sup>830</sup>US Census Bureau, *1860 New Jersey Federal Census* (National Archive Roll No. No. M653\_702, p.33). He was residing with his family in Shrewsbury Township, Monmouth County. He was employed as a carpenter. He owned real estate valued at \$1,000 and personal property valued at \$500.

<sup>831</sup>US Census Bureau, *1870 New Jersey Federal Census* (National Archive Roll No. No. M593\_876, p. 508). He was residing with his family in Shrewsbury Township, Monmouth County. He was employed as a carpenter. He owned real estate valued at \$2,000 and personal property valued at \$800.

<sup>832</sup>US Census Bureau, *1880 New Jersey Federal Census: Monmouth County, Shrewsbury* (Family History Library Film No. 1254792; National Archive Roll No. T9-0792, p. 488D).

<sup>833</sup>US Census Bureau, *1850 New Jersey Federal Census* (National Archive Roll No. No. M432\_456, p. 18; dwelling no. 246, family no. 246). She was living with her family in Shrewsbury Township, Monmouth County.

<sup>834</sup>US Census Bureau, *1860 New Jersey Federal Census* (National Archive Roll No. No. M653\_702, p.33). She was residing with her family in Shrewsbury Township, Monmouth County.

<sup>835</sup>US Census Bureau, *1870 New Jersey Federal Census* (National Archive Roll No. No. M593\_876, p. 508). She was residing with her family in Shrewsbury Township, Monmouth County.

<sup>836</sup>US Census Bureau, *1880 New Jersey Federal Census: Monmouth County, Shrewsbury* (Family History Library Film No. 1254792; National Archive Roll No. T9-0792, p. 488D).

Children of Stillwell Patterson and Jeanette Van Schoick were as follows:

- 3594 i **Amelia A.<sup>8</sup> Patterson** [19533], born<sup>837</sup> 1838 in Shrewsbury, Monmouth, New Jersey.
- + 3595 ii **Charles M.<sup>8</sup> Patterson** (Corporal/ USA) [19532], born 1840 in Shrewsbury, Monmouth, New Jersey; died 1923; buried 1923 in Middletown, Monmouth, New Jersey. He married (1) (---) (---) [37445]; (2) **Annie** (---) [37440];
- 3596 iii **George S.<sup>8</sup> Patterson** [19531], born<sup>838, 839</sup> 1843 in Shrewsbury, Monmouth, New Jersey.
- 3597 iv **Arthur A.<sup>8</sup> Patterson** [19537], born<sup>840, 841 842, 843, 844</sup> 1846 in Shrewsbury, Monmouth, New Jersey; died 1926; buried 1926 in Middletown, Monmouth, New Jersey. He married **Catharine Elizabeth** (---) [37439], born<sup>845, 846</sup> May 1850 in New York; died in Shrewsbury, Monmouth, New Jersey.

**Arthur A. Patterson (No. 3597) and His Wife, Catharine – Their Headstones<sup>847</sup>**

<sup>837</sup>US Census Bureau, *1850 New Jersey Federal Census* (National Archive Roll No. No. M432\_456, p. 18; dwelling no. 246, family no. 246). She was living with her parents in Shrewsbury Township, Monmouth County.

<sup>838</sup>*Ibid.*, He was living with his parents in Shrewsbury Township, Monmouth County. He was employed as a laborer.

<sup>839</sup>US Census Bureau, *1860 New Jersey Federal Census* (National Archive Roll No. No. M653\_702, p.33). He was living with his parents in Shrewsbury Township, Monmouth County.

<sup>840</sup>US Census Bureau, *1850 New Jersey Federal Census* (National Archive Roll No. No. M432\_456, p. 18; dwelling no. 246, family no. 246). He was living with his parents in Shrewsbury Township, Monmouth County.

<sup>841</sup>US Census Bureau, *1870 New Jersey Federal Census* (National Archive Roll No. No. M593\_876, p. 508). He was residing with his parents in Shrewsbury Township, Monmouth County. He was employed as a clerk in a store.

<sup>842</sup>US Census Bureau, *1860 New York Federal Census* (National Archive Roll No M653\_805, p. 677). He was living with his brother in the 15th Ward of New York City. He was employed as a domestic.

<sup>843</sup>US Census Bureau, *1900 New Jersey Federal Census* (National Archive Roll No. T623\_987, ED 145, p. 8B). He was living with his wife in Shrewsbury, Monmouth County. He was a dry goods merchant.

<sup>844</sup>US Census Bureau, *1910 New Jersey Federal Census* (National Archive Roll No. T624\_901, ED 105, p. 25A). He was living with his wife in Shrewsbury, Monmouth County. He was a dry goods merchant.

<sup>845</sup>US Census Bureau, *1900 New Jersey Federal Census* (National Archive Roll No. T623\_987, ED 145, p. 8B). She was living with her husband in Shrewsbury, Monmouth County.

<sup>846</sup>US Census Bureau, *1910 New Jersey Federal Census* (National Archive Roll No. T624\_901, ED 105, p. 25A). She was living with her husband in Shrewsbury, Monmouth County. Two of the three children born to her up through the time of the enumeration of this census were alive.

<sup>847</sup>Distantcousin.com, *Fair View Cemetery and Mausoleum, Middletown, NJ Transcription*, n.d., <<http://www.distantcousin.com/cemetery/nj/monmouth/fairview/>>.

- 3598 v **William Hudson<sup>8</sup> Patterson** [19530], born<sup>848, 849</sup> May 1850 in Shrewsbury, Monmouth, New Jersey.
- + 3599 vi **Frank W.<sup>8</sup> Patterson** [19536], born 1855 in Shrewsbury, Monmouth, New Jersey; died 1926 in Monmouth County, New Jersey; buried 1926 in Monmouth County, New Jersey. He married **Ella C. (---)** [19535].
- + 3600 vii **Harris B.<sup>8</sup> Patterson** [22314], born July 1857 in Shrewsbury, Monmouth, New Jersey. He married **Jennie F. (---)** [37447].

1592. **Mary<sup>7</sup> Stillwell** [4784] (John<sup>6</sup>, Joseph<sup>5</sup>, John<sup>4</sup>, Thomas<sup>3</sup>, Richard<sup>2</sup>, Nicholas<sup>1</sup>), born 2 November 1790 in Middletown, Monmouth, New Jersey; died 12 April 1817 in Middletown, Monmouth, New Jersey; buried April 1817 in Middletown, Monmouth, New Jersey. She married on 15 September 1814 in Middletown, Monmouth, New Jersey **Rulef R. Schanck** [4786], born in Freehold, Monmouth, New Jersey.

#### Notes for Mary Stillwell

##### References:

- (a) Doctor John E. Stillwell, *Genealogy of The Stillwell Family: Captain Richard Stillwell and His Descendants*, New York, 1930.
- (b) *International Genealogical Index* (8720206/45); available at the Family History Library in Salt Lake City, Utah.

##### Marriage:

Reference (a) and (b) above.

**Death:** Her age at the time of her death was 26 years 5 months and 10 days.

**Burial:** She is buried in the Old Tennent Churchyard.

#### Notes for Rulef R. Schanck

##### References:

- (a) Doctor John E. Stillwell, *Genealogy of The Stillwell Family: Captain Richard Stillwell and His Descendants*, New York, 1930.
- (b) *International Genealogical Index* (8720206/45); available at the Family History Library in Salt Lake City, Utah.

Children of Mary Stillwell and Rulef R. Schanck were as follows:

- 3601 i **Delia<sup>8</sup> Schanck** [5047], born 1815/1816 in Middletown, Monmouth, New Jersey.
- Reference:**
- (a) Doctor John E. Stillwell, *Genealogy of The Stillwell Family: Captain Richard Stillwell and His Descendants*, New York, 1930.
- + 3602 ii **John Stillwell<sup>8</sup> Schanck** (Doctor) [5048], born 24 February 1817 in Middletown, Monmouth, New Jersey; died 16 December 1898 in New York, New York, New York. He married **Maria Robbins** [5049].

1593. **William Bennett<sup>7</sup> Stilwell** [4787] (Joseph<sup>6</sup>, Joseph<sup>5</sup>, John<sup>4</sup>, Thomas<sup>3</sup>, Richard<sup>2</sup>, Nicholas<sup>1</sup>), born<sup>850</sup> 30 June 1787 in Middletown, Monmouth, New Jersey; died<sup>851</sup> 14 September 1851 in Mason County, Kentucky. He married on 1 February 1810 in Mason County, Kentucky **Phebe Dye** [4795], born<sup>852</sup> 24 May 1792 in New York; died 1 April 1865 in Mason County, Kentucky, daughter of John Dye [9154] and Nancy or Ann Ely [9155].

<sup>848</sup>US Census Bureau, *1850 New Jersey Federal Census* (National Archive Roll No. No. M432\_456, p. 18; dwelling no. 246, family no. 246). He was living with his parents in Shrewsbury Township, Monmouth County.

<sup>849</sup>US Census Bureau, *1860 New Jersey Federal Census* (National Archive Roll No. No. M653\_702, p.33). He was living with his parents in Shrewsbury Township, Monmouth County.

<sup>850</sup>US Census Bureau, *1850 Kentucky Federal Census: Mason County, Maysville*, p. 119.

<sup>851</sup>Jean Young Houston, *Jean Young Houston - Research By* (17 Woodland Avenue, Florence, Kentucky 41042). Jean gives the date of death as 14 September 1857.

<sup>852</sup>US Census Bureau, *1850 Kentucky Federal Census: Mason County, Maysville*, p. 119.

### Notes for William Stilwell

#### References:

- (a) Doctor John E. Stillwell, *Genealogy of The Stillwell Family: Captain Richard Stillwell and His Descendants*, New York, 1930.
- (b) Family History Library group Sheet submitted by Thelma Thomas of Salt Lake City, Utah; available at the Family History Library in Salt Lake City, Utah.
- (c) *International Genealogical Index* (A184793/4600); available at the Family History Library in Salt Lake City, Utah.
- (d) *International Genealogical Index* (7206648/30); available at the Family History Library in Salt Lake City, Utah.

#### Marriage:

Reference (c) and (d) above.

#### Misc:

Reference (a) above; William moved to Mason County, Kentucky in 1789.

**Author's note:** A number of his descendants reverted to the four "L" spelling of the surname.

### Notes for Phebe Dye

#### References:

- (a) Doctor John E. Stillwell, *Genealogy of The Stillwell Family: Captain Richard Stillwell and His Descendants*, New York, 1930.
- (b) Family History Library group Sheet submitted by Thelma Thomas of Salt Lake City, Utah; available at the Family History Library in Salt Lake City, Utah.
- (c) *International Genealogical Index* (A184793/4600); available at the Family History Library in Salt Lake City, Utah.
- (d) *International Genealogical Index* (7206648/30); available at the Family History Library in Salt Lake City, Utah.

Children of William Stillwell and Phebe Dye were as follows:

- + 3603 i **Elvira<sup>8</sup> Stilwell** [5050], born 4 March 1811 in Mason County, Kentucky; died 3 February 1888 in Callaway County, Missouri. She married (1) **Lewis Hord** [5058]; (2) **Zachariah Hernden** [5059].
- 3604 ii **Everett<sup>8</sup> Stilwell** [5051], born 12 August 1812 in Mason County, Kentucky; died 19 October 1856 in Mason County, Kentucky.  
**Reference**  
(a) Doctor John E. Stillwell, *Genealogy of The Stillwell Family: Captain Richard Stillwell and His Descendants*, New York, 1930.  
**Misc:** He was not indexed in the 1850 Federal Census.
- + 3605 iii **John D.<sup>8</sup> Stilwell** [5052], born 29 September 1814 in Mason County, Kentucky; died after 1894. He married (1) **Elizabeth Humphreys** [5060]; (2) **Mary Ann Burbridge** [5146]; (3) **Matilda W. Fleming** [5147].
- + 3606 iv **Brison<sup>8</sup> Stilwell** [5053], 10 May 1816 in Mason County, Kentucky; died before 1880 in Hannibal, Marion, Missouri. He married (1) **Mary E. Dimmitt** [5061]; (2) **Margaret A. Duncan** [22857].
- + 3607 v **Elizabeth (Eliza) Ann<sup>8</sup> Stilwell** [5054], born 19 July 1822 in Maysville, Mason, Kentucky; died 26 September 1890 in Greencastle, Putnam, Indiana. She married **Ely D. Anderson** [5062].
- 3608 vi **William<sup>8</sup> Stilwell** [5055], born 12 May 1826 in Mason County, Kentucky; died 5 August 1826/1827 in Mason County, Kentucky.  
**Reference**  
(a) Doctor John E. Stillwell, *Genealogy of The Stillwell Family: Captain Richard Stillwell and His Descendants*, New York, 1930.

- + 3609 vii **Amos John<sup>8</sup> Stilwell** [5056], born 20 April 1828 in Maysville, Mason, Kentucky; died 30 December 1888 in Hannibal, Marion Missouri; buried 1 January 1889 in Hannibal, Marion Missouri. He married (1) **Mary E. Holman** [5063]; (2) **Fannie Anderson** [22839].
- 3610 viii **Melissa Jane<sup>8</sup> Stilwell** [5057], born<sup>853</sup> 19 April 1830 in Maysville, Mason County, Kentucky. She married on 16 January 1850 in Mason County, Kentucky **Besil J. Dudley** [5065], born<sup>854</sup> 1824 in Kentucky.

**Reference**

- (a) Doctor John E. Stillwell, *Genealogy of The Stillwell Family: Captain Richard Stillwell and His Descendants*, New York, 1930.
- (b) *International Genealogical Index* (7206648/40 ; available at the Family History Library in Salt Lake City, Utah.

**Marriage:**

*Reference (a) and (b) above.*

1594. **Joseph<sup>7</sup> Stilwell<sup>855</sup>** [4789] (Joseph<sup>6</sup>, Joseph<sup>5</sup>, John<sup>4</sup>, Thomas<sup>3</sup>, Richard<sup>2</sup>, Nicholas<sup>1</sup>), born<sup>856, 857</sup> 12 July 1789 in Mason County, Kentucky; died<sup>858</sup> 18 July 1857 in Newport, Campbell County, Kentucky; buried<sup>859</sup> after 18 July 1857 in Newport, Campbell County, Kentucky. He married<sup>860</sup> on 11 August 1811 in Kentucky **Martha Patsy Barrackman<sup>861</sup>** [30728], born<sup>862</sup> 1786 in Kentucky; admitted by baptism to the Baptist Church<sup>863</sup> 1825 in Newport, Campbell County, Kentucky, daughter of Jacob Barrackman [22463].

**Notes for Joseph Stilwell**

**Reference:**

- (a) Doctor John E. Stillwell, *Genealogy of The Stillwell Family: Captain Richard Stillwell and His Descendants*, New York, 1930.

“DEED BOOK 30, Page 205, 8 October 1858, Acknowledged State of Illinois

DeKabb Co.  
Mary A, Parker  
wife of H. N.  
Parker  
8 October 1858  
Recorded State of Kentucky  
Campbell County  
25 january 1859

John W. Stillwell, Robert L. Stillwell, Martha Stillwell, widow of Joseph Stillwell late deceased, Bayliss G. Pedro, Catherine J. Pedro, William Cones, Eliza Cones wife of Saiod William and Nancy Stillwell of the County of Campbell and Henry N. parker and Mary A. parker wife of said Henry N. parker of the State of Illinois in Consideration of natural affection and love and the further consideration of one dollar to them paid by William Stillwell and James B. Stillwell sell all

<sup>853</sup>US Census Bureau, *1850 Kentucky Federal Census: Mason County, Maysville*, p. 119 (Family History Library Film No. 442980).

<sup>854</sup>Ibid.

<sup>855</sup>Jean Young Houston, *Cold Spring First Baptist Church Records: 1794-1854*, n.d., <<http://www.rootsweb.com/~kycampbe/coldspringbaptistrecords.htm>> (April 4, 2005).

<sup>856</sup>US Census Bureau, *1850 Kentucky Federal Census: Campbell County, 2nd District*, p. 139 (Family History Library Film No. 7848).

<sup>857</sup>Jean Young Houston, *Jean Young Houston - Research By* (17 Woodland Avenue, Florence, Kentucky 41042).

<sup>858</sup>Ibid.

<sup>859</sup>Ibid. Cold Spring First Baptist Church.

<sup>860</sup>US Census Bureau, *1850 Kentucky Federal Census: Campbell County, 2nd District*, p. 139 (Family History Library Film No. 7848).

<sup>861</sup>Jean Young Houston, *Cold Spring First Baptist Church Records: 1794-1854*, n.d., <<http://www.rootsweb.com/~kycampbe/coldspringbaptistrecords.htm>> (April 4, 2005).

<sup>862</sup>US Census Bureau, *1850 Kentucky Federal Census: Campbell County, 2nd District*, p. 139 (Family History Library Film No. 7848).

<sup>863</sup>Jean Young Houston, *Jean Young Houston - Research By* (17 Woodland Avenue, Florence, Kentucky 41042). Cold Spring First Baptist Church.

that parcel of land Situated in the County of Campbell being a subdivision of the land Made by the heirs of the late Joseph Stillwell deceased .... Stake in A. Stillwells line .... containing 42-1/2 acres and being lot No. 3 in a division of land Made by the children and heirs of Joseph Stillwell decd. Also real estate in the County of Campbell .... Corner to Joseph Stillwell .... Containing 3 Roods<sup>864</sup>

**Author's note:** It is apparent from available documents pertaining to Joseph's sons that they reverted to the "Stillwell" form of the surname.

Children of Joseph Stillwell and Martha (---) were as follows:

- + 3611 i **John M. or W. Stillwell**<sup>8</sup> [5076], born 1814 in Kentucky. He married **Nancy** (---) [22419].
- + 3612 ii **Mary Ann Stilwell**<sup>8</sup> [5067], born 1814 in Campbell County, Kentucky; died 1900 in Sycamore, De Kalb, Illinois; buried 1900 in Sycamore, De Kalb, Illinois. She married **Henry Nelson Parker** [22420].
- 3613 iii **William**<sup>8</sup> **Stillwell** [5068].  
**Reference**  
(a) Doctor John E. Stillwell, *Genealogy of The Stillwell Family: Captain Richard Stillwell and His Descendants*, New York, 1930.
- 3614 iv **Jane**<sup>8</sup> **Stilwell** [5069].  
**Reference**  
(a) Doctor John E. Stillwell, *Genealogy of The Stillwell Family: Captain Richard Stillwell and His Descendants*, New York, 1930.
- + 3615 v **Eliza**<sup>8</sup> **Stilwell** [5070], born 1822 in Kentucky. She married **William M. Cones** [22421].
- + 3616 vi **Nancy**<sup>8</sup> **Stilwell** [5073], born 23 November 1830 in Campbell County, Kentucky; died 1900/10 in Mayfield, De Kalb, Illinois; buried 1900/1910 in Mayfield, De Kalb, Illinois. She married **James R. Graham** [26360].
- + 3617 vii **Robert L. Stillwell**<sup>8</sup> [5074], born January 1829/1830 in Kentucky. He married **Sarah A. (---)** [30531].
- + 3618 viii **James B. Stillwell**<sup>8</sup> [26359], born 11 October 1832 in Campbell County, Kentucky; died March 1915 in Seattle, Washington. He married **Jane Eliza Carter** [26371].
- 3619 ix **Catharine**<sup>8</sup> **Stilwell** [5072]. She married on 22 December 1846 in Campbell County, Kentucky **Bayliss G. Pedro** [22422].  
**Reference**  
(a) Doctor John E. Stillwell, *Genealogy of The Stillwell Family: Captain Richard Stillwell and His Descendants*, New York, 1930.
- 3620 x **Martha**<sup>8</sup> **Stilwell** [5071], born<sup>865</sup> 1844 in Kentucky.  
**Reference**  
(a) Doctor John E. Stillwell, *Genealogy of The Stillwell Family: Captain Richard Stillwell and His Descendants*, New York, 1930.

1598. **Elizabeth**<sup>7</sup> **Stilwell** [4792] (Joseph<sup>6</sup>, Joseph<sup>5</sup>, John<sup>4</sup>, Thomas<sup>3</sup>, Richard<sup>2</sup>, Nicholas<sup>1</sup>), born<sup>866, 867, 868, 869, 870</sup>

<sup>864</sup>Jean Young Houston, *Jean Young Houston - Research By* (17 Woodland Avenue, Florence, Kentucky 41042). Cold Spring First Baptist Church.

<sup>56</sup>US Census Bureau, *1850 Kentucky Federal Census: Campbell County, 2nd District*, p. 139 (Family History Library Film No. 7848).

<sup>866</sup>Jean Young Houston, *Jean Young Houston - Research By* (17 Woodland Avenue, Florence, Kentucky 41042).

<sup>867</sup>US Census Bureau, *1850 Ohio Federal Census* (National Archive Roll No. M432\_667, p. 457). She was residing with her family in Clermont County.

<sup>868</sup>US Census Bureau, *1860 Ohio Federal Census* (National Archive Roll No. M653\_944, p. 215). She was residing with her family in Clermont County.

<sup>869</sup>US Census Bureau, *1870 Ohio Federal Census* (National Archive Roll No. M593\_1181, p. 244). She was living with her family in the Amelia Post Office area of Ohio Township, Clermont County.

<sup>870</sup>US Census Bureau, *1880 Ohio Federal Census: Clermont County* (Family History Library Film No.1255000; National Archive Roll No.

4 July 1800 in Mason County, Kentucky; died<sup>871</sup> 29 August 1894 in Clermont County, Ohio. She married on 4 July 1818 in Clermont County, Ohio **David Ross** [22473], born<sup>872, 873, 874, 875</sup> 15 October 1794; died<sup>876</sup> 31 December 1883 in Clermont County, Ohio.

### Notes for Elizabeth Stilwell

#### **Reference:**

(a) Doctor John E. Stillwell, *Genealogy of The Stillwell Family: Captain Richard Stillwell and His Descendants*, New York, 1930.

**Misc:** She was single and living in New Richmond, Ohio, in 1894

**Author's note:** The following was provided by Jean Young Houston:

"The Elizabeth Stillwell - David Ross story is the only "skeleton in the closet" that I find in any of my lines. All of my Dad's cousins knew that David Ross had an illegitimate son, but in those days no one talked about it. David & wife reared the boy and David's will left his farm to his wife if she kept the son & provided burial - son was an invalid I think. Everyone assumed that the Catherine Jones who was buried with son Roderick Ross and David & wife was the child's mother".

David Ross' will reads as follows:

"I David Ross of Ohio Township Clermont Co. County Ohio, do make and publish this my last will and testament.

My debts, including funeral expenses and cost of placing a suitable tombstone over my grave to be paid out of my estate.

1st I give and devise all the residue of my Estate to my wife Elizabeth Ross, during her natural life, provided that my wife Elizabeth Ross, shall care for the comfort and support of my son Roderick Ross, and see that he is respectfully buried and place a suitable tombstone over his grave.

2nd At the death of my said wife Elizabeth Ross, I bequeath my farm situated in Ohio Township Clermont Co. County Ohio, to Theodore Stilwell and his wife Mary Stilwell, provided that they shall care for the comfort of myself and wife, and son Roderick Ross during our natural lives.

3rd I hereby revoke All former Wills by me made, and appoint William Donaldson of Ohio Township, Clermont Co. County Ohio, Executor of this my last Will and Testament,

---

T9-1000, p. 185C).

<sup>871</sup>Jean Young Houston, *Jean Young Houston - Research By* (17 Woodland Avenue, Florence, Kentucky 41042).

<sup>872</sup>US Census Bureau, *1850 Ohio Federal Census* (National Archive Roll No. M432\_667, p. 457). He was residing with his family in Clermont County. He was a merchant and owned property valued at \$2500.

<sup>873</sup>US Census Bureau, *1860 Ohio Federal Census* (National Archive Roll No. M653\_944, p. 215). He was residing with his family in Clermont County. He was "In Business" and owned real estate valued at \$2,500 and personal property valued at \$2,000.

<sup>874</sup>US Census Bureau, *1870 Ohio Federal Census* (National Archive Roll No. M593\_1181, p. 244). He was living with his family in the Amelia Post Office area of Ohio Township, Clermont County. He was a farmer who owned real estate valued at \$3,000 and personal property valued at \$600.

<sup>875</sup>US Census Bureau, *1880 Ohio Federal Census: Clermont County* (Family History Library Film No.1255000; National Archive Roll No. T9-1000, p. 185C). His father was born in Pennsylvania.

<sup>876</sup>Houston. He is buried in Green Mound Cemetery in the same plot as his wife Elizabeth, son, Roderick, and possible mother of Roderick, Catherine Jones.

In testimony whereof I have hereinto set my name and affixed my seal this fourth day of January 1883.

David Ross seal

Signed sealed and acknowledged by David Ross as his last Will and testament in our presence and signed by us at his request as witnesses in his presence and in presence of each other.

S. G. White  
T. M. Miller”

Children of Elizabeth Stillwell and David Ross were as follows:

3621 i **Rhoderic**<sup>7</sup> **Ross** [22313], born<sup>877, 878, 879, 880</sup> 1840 in Clermont County, Ohio.

1599. **Amos**<sup>7</sup> **Stilwell**<sup>881</sup> [4790] (Joseph<sup>6</sup>, Joseph<sup>5</sup>, John<sup>4</sup>, Thomas<sup>3</sup>, Richard<sup>2</sup>, Nicholas<sup>1</sup>), born<sup>882, 883, 884</sup> 20 September 1802 in Mason County, Kentucky; admitted by baptism to the Baptist Church<sup>885</sup> 1820 in Newport, Campbell County, Kentucky; died<sup>886</sup> 12 April 1865 in Newport, Campbell County, Kentucky; buried<sup>887</sup> after 12 April 1865 in Campbell County, Kentucky. He married on 29 April 1828 in Campbell County, Kentucky **Elizabeth Iliff**<sup>888</sup> [5077], born<sup>889</sup> 29 November 1811 in Pennsylvania; admitted by baptism to the Baptist Church<sup>890</sup> 1839 in Newport, Campbell County, Kentucky; died 7 October 1851 in Campbell County, Kentucky; buried<sup>891</sup> after 7 October 1851 in Campbell County, Kentucky, daughter of Joshua Iliff [22418] and Margaret Murphy [22417].

### Notes for Amos Stilwell

#### References:

- (a) Doctor John E. Stillwell, *Genealogy of The Stillwell Family: Captain Richard Stillwell and His Descendants*, New York, 1930.
- (b) *International Genealogical Index (7233207/55)*; available at the Family History Library in Salt Lake City, Utah.

#### Marriage:

Reference (b) above.

---

<sup>877</sup>US Census Bureau, *1850 Ohio Federal Census* (National Archive Roll No. M432\_667, p. 457). He was residing with his family in Clermont County.

<sup>878</sup>US Census Bureau, *1860 Ohio Federal Census* (National Archive Roll No. M653\_944, p. 215). He was residing with his family in Clermont County. He was residing with his parents in Clermont County.

<sup>879</sup>US Census Bureau, *1870 Ohio Federal Census* (National Archive Roll No. M593\_1181, p. 244). He was working on the family farm.

<sup>880</sup>US Census Bureau, *1880 Ohio Federal Census: Clermont County* (Family History Library Film No. 1255000; National Archive Roll No. T9-1000, p. 185C). He was enumerated as "Rhoderic".

<sup>881</sup>Jean Young Houston, *Cold Spring First Baptist Church Records: 1794-1854*, n.d., <<http://www.rootsweb.com/~kycampbe/coldspringbaptistrecords.htm>> (April 4, 2005).

<sup>882</sup>US Census Bureau, *1850 Kentucky Federal Census: Campbell County, 2nd District*, p. 138..

<sup>883</sup>US Census Bureau, *1860 Kentucky Federal Census: Campbell County, Indian Springs*, p. 885. His year of birth is recorded as 1812.

<sup>884</sup>Jean Young Houston, *Jean Young Houston - Research By* (17 Woodland Avenue, Florence, Kentucky 41042).

<sup>885</sup>Jean Young Houston, *Cold Spring First Baptist Church Records: 1794-1854*, n.d., <<http://www.rootsweb.com/~kycampbe/coldspringbaptistrecords.htm>> (April 4, 2005).

<sup>886</sup>Jean Young Houston, *Jean Young Houston - Research By* (17 Woodland Avenue, Florence, Kentucky 41042). Jean gives the date of death as 12 April 1865.

<sup>887</sup>Ibid. Cold Spring First Baptist Church.

<sup>888</sup>Jean Young Houston, *Cold Spring First Baptist Church Records: 1794-1854*, n.d., <<http://www.rootsweb.com/~kycampbe/coldspringbaptistrecords.htm>> (April 4, 2005).

<sup>889</sup>US Census Bureau, *1850 Kentucky Federal Census: Campbell County, 2nd District*, p. 138.

<sup>890</sup>Jean Young Houston, *Jean Young Houston - Research By* (17 Woodland Avenue, Florence, Kentucky 41042). Cold Spring First Baptist Church.

<sup>891</sup>Jean Young Houston, *Jean Young Houston - Research By* (17 Woodland Avenue, Florence, Kentucky 41042). Elizabeth is buried at Cold Springs Baptist Church.

**Misc:**

Possible 1850 Kentucky Federal Census: Campbell County, p. 138

Possible 1860 Kentucky Federal Census: Campbell County, p. 885

**Author's note:** Jean Young Houston wrote the following:

“Amos Stillwell's 2 youngest sons were living with John Bennet, son-in-law at the time Amos made his will. Wife Elizabeth (Iliff) had died in 1851. On 1 May 1865 orphans Amos " over 14 years of age" made choice of John Bennett for their guardians. Evidently John & wife Margaret completely reared these 2 boys. Amos wanted his farm rented until, Alfred, the youngest was 21 - then land was to be divided. This will is undated but is in the May 1865 court term.”

**Author's note:** It is apparent that Amos' sons reverted to the “Stillwell” form of the surname based on available documents.

**Notes for Elizabeth Iliff**

**References:**

(a) Doctor John E. Stillwell, *Genealogy of The Stillwell Family: Captain Richard Stillwell and His Descendants*, New York, 1930.

(b) *International Genealogical Index (7233207/55)*; available at the Family History Library in Salt Lake City, Utah.

Children of Amos Stillwell and Elizabeth Iliff were as follows:

- + 3622 i **Theodore T.<sup>8</sup> Stillwell** (Captain/USA) [5079], born 20 February 1829 in Campbell County, Kentucky; died 17 July 1907 in New Richmond, Clermont, Ohio; buried July 1907 in New Richmond, Clermont, Ohio. He married **Mary Elizabeth Herbert** [5084].
- + 3623 ii **Margaret Jane (Jesse)<sup>8</sup> Stilwell** [30725], born 1831 in Kentucky; died 1873 in Campbell County, Kentucky; buried 1873 in Campbell County, Kentucky. She married **John Bennet** [22472].
- + 3624 iii **Richard H.<sup>8</sup> Stilwell** (Sergeant/USA) [5078], born June 1834 in Kentucky. He married **Elizabeth A. (---)** [30579].
- 3625 iv **Amos<sup>8</sup> Stilwell** [5080], born<sup>892</sup> 30 April 1837 in Kentucky; died<sup>893, 894</sup> 28 January 1856 in Kentucky.  
**Reference**  
(a) Doctor John E. Stillwell, *Genealogy of The Stillwell Family: Captain Richard Stillwell and His Descendants*, New York, 1930.
- + 3626 v **Joseph H.<sup>8</sup> Stillwell** (Corporal/USA) [5081], born July 1841/1842 in Kentucky; died 7 August 1935 in Dayton, Montgomery, Ohio; buried after 7 August 1935 in Dayton, Montgomery, Ohio. He married **Ella (---)** [37600].
- 3627 vi **Charles E.<sup>8</sup> Stilwell** [5082], born<sup>895, 896</sup> 1844 in Kentucky.  
**Reference**  
(a) Doctor John E. Stillwell, *Genealogy of The Stillwell Family: Captain Richard Stillwell and His Descendants*, New York, 1930.
- + 3628 vii **William H.<sup>8</sup> Stillwell** [5083], born November 1847 in Kentucky. He married **Ella B. (---)** [30554].
- 3629 viii **Walter<sup>8</sup> Stilwell** [30724], born<sup>897</sup> July 1850 in Campbell County, Kentucky; died before 1860 in Campbell County, Kentucky.

<sup>892</sup>US Census Bureau, 1850 Kentucky Federal Census: Campbell County, 2nd District, p. 138 (Family History Library Film No. 7848).

<sup>893</sup>Jean Young Houston, *Jean Young Houston - Research By* (17 Woodland Avenue, Florence, Kentucky 41042).

<sup>894</sup>Jean Young Houston, *Cold Spring First Baptist Church Records: 1794-1854*, n.d., <<http://www.rootsweb.com/~kycampbe/coldspringbaptistrecords.htm>> (April 4, 2005).

<sup>895</sup>US Census Bureau, 1850 Kentucky Federal Census: Campbell County, 2nd District, p. 138.

<sup>896</sup>US Census Bureau, 1860 Kentucky Federal Census: Campbell County, Indian Springs, p. 885. His year of birth is recorded as 1845.

<sup>897</sup>US Census Bureau, 1850 Kentucky Federal Census: Campbell County, 2nd District, p. 138.

### Reference

(a) Doctor John E. Stillwell, *Genealogy of The Stillwell Family: Captain Richard Stillwell and His Descendants*, New York, 1930.

3630 ix **Alfred T.<sup>8</sup> Stilwell** [30412], born<sup>898, 899, 900</sup> 1852 in Campbell County, Kentucky.

### Reference

(a) Doctor John E. Stillwell, *Genealogy of The Stillwell Family: Captain Richard Stillwell and His Descendants*, New York, 1930.

1604. **Mary Stillwell<sup>7</sup> Reeder** [4807] (Mary<sup>6</sup> Stillwell, Joseph<sup>5</sup>, John<sup>4</sup>, Thomas<sup>3</sup>, Richard<sup>2</sup>, Nicholas<sup>1</sup>), born<sup>901, 902, 903</sup> 1800 in Trenton, Mercer, New Jersey. She married before 1822 in New Jersey **Jasper Smith Scudder** [4810], born<sup>904, 905, 906</sup> 1798 in New Jersey; died 20 October 1877 in Trenton, Mercer, New Jersey; buried after 20 October 1877 in Trenton, Mercer, New Jersey.

### Notes for Mary Stillwell Reeder

#### Reference:

(a) Doctor John E. Stillwell, *Genealogy of The Stillwell Family: Captain Richard Stillwell and His Descendants*, New York, 1930.

### Notes for Jasper Smith Scudder

#### Reference:

(a) Doctor John E. Stillwell, *Genealogy of The Stillwell Family: Captain Richard Stillwell and His Descendants*, New York, 1930.

Children of Mary Stillwell Reeder and Jasper Smith Scudder were as follows:

- + 3631 i **Edward W.<sup>8</sup> Scudder** [4813], born 11 August 1822; died 3 February 1893. He married **Mary Louise Drake** [5198].
- + 3632 ii **Christiana<sup>8</sup> Scudder** [4814], 1824 in Mercer County, New Jersey. She married **William Rodman McIlvaine** (Judge) [5210].

1605. **Andrew Stillwell<sup>7</sup> Reeder** [4808] (Mary<sup>6</sup> Stillwell, Joseph<sup>5</sup>, John<sup>4</sup>, Thomas<sup>3</sup>, Richard<sup>2</sup>, Nicholas<sup>1</sup>), born 1797/1805 in Trenton, New Jersey. He married **Sallie Ann Krewson** [4811].

### Notes for Andrew Stillwell Reeder

#### Reference:

(a) Doctor John E. Stillwell, *Genealogy of The Stillwell Family: Captain Richard Stillwell and His Descendants*, New York, 1930.

---

<sup>898</sup>US Census Bureau, *1860 Kentucky Federal Census: Campbell County, Indian Springs*, p. 885. Gives year of birth as 1850.

<sup>899</sup>US Census Bureau, *1880 Indiana Federal Soundex: Vanderburgh County, Evansville*, ED 89, Sheet 3.

<sup>900</sup>Jean Young Houston, *Jean Young Houston - Research By* (17 Woodland Avenue, Florence, Kentucky 41042). Jean gives the year of birth as 1848.

<sup>901</sup>US Census Bureau, *1850 New Jersey Federal Census* (National Archive Roll No. M432\_454, p. 162). She was living with her husband in the East Ward of Trenton, Mercer County.

<sup>902</sup>US Census Bureau, *1860 New Jersey Federal Census* (National Archive Roll No. M653\_698, p. 34). She was living with her husband in the 1st Ward of Trenton, Mercer County.

<sup>903</sup>US Census Bureau, *1870 New Jersey Federal Census* (National Archive Roll No. M593\_872, p. 288). She was living with her husband in the 1st Ward of Trenton, Mercer County.

<sup>904</sup>US Census Bureau, *1850 New Jersey Federal Census* (National Archive Roll No. M432\_454, p. 162). He was living with his wife in the East Ward of Trenton, Mercer County. He was a "Gentleman" who owned property valued at \$6,000. Two domestic servants were enumerated with his household.

<sup>905</sup>US Census Bureau, *1860 New Jersey Federal Census* (National Archive Roll No. M653\_698, p. 34). He was living with his wife in the 1st Ward of Trenton, Mercer County. He was a "Gentleman" who owned real estate valued at \$10,000 and personal property valued at \$21,000. Two domestic servants were enumerated with his household.

<sup>906</sup>US Census Bureau, *1870 New Jersey Federal Census* (National Archive Roll No. M593\_872, p. 288). He was living with his wife in the 1st Ward of Trenton, Mercer County. He was a "bank teller" who owned real estate valued at \$6,000 and personal property valued at \$24,000. Two domestic servants were enumerated with his household.

### Notes for Sallie Ann Krewson

#### **Reference:**

- (a) Doctor John E. Stillwell, *Genealogy of The Stillwell Family: Captain Richard Stillwell and His Descendants*, New York, 1930.

Children of Andrew Stillwell Reeder and Sallie Ann Krewson were as follows:

3633 i **Emma L.<sup>8</sup> Reeder** [4815]. She married **Robert R. Disbrough** [4817].

#### **Reference:**

- (a) Doctor John E. Stillwell, *Genealogy of The Stillwell Family: Captain Richard Stillwell and His Descendants*, New York, 1930.

1606. **Hannah Stillwell<sup>7</sup> Reeder** [4809] (Mary<sup>6</sup> Stillwell, Joseph<sup>5</sup>, John<sup>4</sup>, Thomas<sup>3</sup>, Richard<sup>2</sup>, Nicholas<sup>1</sup>), born<sup>907, 908</sup> 1804 in Trenton, New Jersey; died 21 May 1869 in Ewing Township, Mercer, New Jersey; buried after 21 May 1869 in Ewing Township, Mercer, New Jersey. She married **Abner Scudder** [4812], born<sup>909, 910, 911</sup> 1800 in New Jersey

### Notes for Hannah Stillwell Reeder

#### **Reference:**

- (a) Doctor John E. Stillwell, *Genealogy of The Stillwell Family: Captain Richard Stillwell and His Descendants*, New York, 1930.

### Notes for Abner Scudder

#### **Reference:**

- (a) Doctor John E. Stillwell, *Genealogy of The Stillwell Family: Captain Richard Stillwell and His Descendants*, New York, 1930.

Children of Hannah Stillwell Reeder and Abner Scudder were as follows:

+ 3634 i **Jasper S.<sup>8</sup> Scudder** [4816], born May 1835 in Mercer County, New Jersey. He married **Mary (---)** [16483].

#### **Reference**

- (a) Doctor John E. Stillwell, *Genealogy of The Stillwell Family: Captain Richard Stillwell and His Descendants*, New York, 1930.

1608. **Delia Ann<sup>7</sup> Stillwell** [4797] (William<sup>6</sup>, Joseph<sup>5</sup>, John<sup>4</sup>, Thomas<sup>3</sup>, Richard<sup>2</sup>, Nicholas<sup>1</sup>), born<sup>912, 913, 914, 915</sup> 20 August 1801 in Middletown, Monmouth, New Jersey; died 2 January 1886 in Mount Pleasant, Henry, Iowa; buried after 2 January 1886 in Mount Pleasant, Henry, Iowa. She married on 30 January 1827 in New York, New York,

---

<sup>907</sup>US Census Bureau, *1850 New Jersey Federal Census* (National Archive Roll No. M432\_454, p. 237). She was living with her family in Ewing Township, Mercer County.

<sup>908</sup>US Census Bureau, *1860 New Jersey Federal Census* (National Archive Roll No. M653\_697, p. 670). She was living with her family in Ewing Township, Mercer County.

<sup>909</sup>US Census Bureau, *1850 New Jersey Federal Census* (National Archive Roll No. M432\_454, p. 237). He was living with his family in Ewing Township, Mercer County. He was a farmer who owned property valued at \$8,000. His mother, Sarah (born 1770, New Jersey), was enumerated with his household.

<sup>910</sup>US Census Bureau, *1860 New Jersey Federal Census* (National Archive Roll No. M653\_697, p. 670). He was living with his family in Ewing Township, Mercer County. He was a farmer who owned property valued at \$10,000. Two domestics were enumerated with his household.

<sup>911</sup>US Census Bureau, *1870 New Jersey Federal Census* (National Archive Roll No. M593\_671, p. 41). He was living in Ewing Township, Mercer County. He was a farmer who owned real estate valued at \$7,200 and personal property valued at \$1,000. Two domestics were enumerated with his household.

<sup>912</sup>US Census Bureau, *1850 Iowa Federal Census* (National Archive Roll No. No. M432\_184, p. 182; dwelling and family no. 326). She was residing with her family in New London Township, Henry County.

<sup>913</sup>US Census Bureau, *1860 Iowa Federal Census*. She was residing with her family in Mount Pleasant, Henry County.

<sup>914</sup>US Census Bureau, *1870 Iowa Federal Census* (National Archive Roll No. M593\_395, p. 198). She was residing with her family in Mount Pleasant, Henry County.

<sup>915</sup>US Census Bureau, *1880 Iowa Federal Census* (Family History Library Film No. 1254344; National Archive Roll No. T9-0344, p. 342B) She was residing with her husband at Mt. Pleasant, Henry County.

New York **Enoch Smith Hill**<sup>916</sup> [4801], born<sup>917, 918, 919, 920</sup> 8 April 1802 in Trenton, New Jersey; died 12 June 1880 in Mount Pleasant, Henry, Iowa; buried after 12 June 1880 in Mount Pleasant, Henry, Iowa.

### Notes for Delia Ann Stillwell

#### **References:**

- (a) Doctor John E. Stillwell, *Genealogy of The Stillwell Family: Captain Richard Stillwell and His Descendants*, New York, 1930.
- (b) *International Genealogical Index* (A184793/0047); available at the Family History Library in Salt Lake City, Utah.
- (c) Doctor John E. Stillwell, *Historical and Genealogical Miscellany: Early Settlers of New Jersey and Their Descendants, Vol IV*, p.249.

#### **Marriage:**

Reference (a) through (c) above.

#### **Misc:**

Reference (a) above; She moved to Burlington, Iowa, in 1836, thence to Big Creek, Jackson Township in 1843 and then to Mt. Pleasant.

### Notes for Enoch Smith Hill

#### **References:**

- (a) Doctor John E. Stillwell, *Genealogy of The Stillwell Family: Captain Richard Stillwell and His Descendants*, New York, 1930.
- (b) *International Genealogical Index* (A184793/0047); available at the Family History Library in Salt Lake City, Utah.

Children of Delia Ann Stillwell and Enoch Smith Hill were as follows:

- + 3635 i **William Richard**<sup>8</sup> **Hill** [5087], born 9 May 1828 in New York, New York, New York; died 28 November 1896 in Mount Pleasant, Henry, Iowa. He married **Catharine Elizabeth Snedeker** [5090]
- 3636 ii **Jasper Smith**<sup>8</sup> **Hill** [5088], born<sup>921</sup> 10 August 1831 in New York, New York, New York; died 19 September 1858 in Iowa.  
**Reference:**  
(a) Doctor John E. Stillwell, *Genealogy of The Stillwell Family: Captain Richard Stillwell and His Descendants*, New York, 1930.
- + 3637 iii **Cordelia or Cornelia**<sup>8</sup> **Hill** [5089], born 6 June 1834 in New York, New York, New York; died 7 February 1891 in Burlington, Des Moines, Iowa. She married **Erastus Chamberlin** (Esquire) [5091].

1609. **William Edgar Mandelburt**<sup>7</sup> **Stillwell** (Doctor) [4798] (William<sup>6</sup>, Joseph<sup>5</sup>, John<sup>4</sup>, Thomas<sup>3</sup>, Richard<sup>2</sup>, Nicholas<sup>1</sup>), born 14 March 1807 in New York, New York, New York; died 6 February 1867 in New York, New York, New York; buried<sup>922</sup> 9 February 1867 in Brooklyn, Kings, New York. He married on 22 October 1843 in

<sup>916</sup> Contributed by Cathy Joynt Labath, *Patron's Directory For Henry Co. Iowa: From A.T. Andreas Illustrated Historical Atlas of the State of Iowa 1875*, n.d., <<http://www.rootsweb.com/~iahenry/1875henrypatrons.htm>> (April 5, 2005). "Hill, Enoch S., (residing at) Mt. Pleasant, Merchant, (born in) Hunterdon Co, N.J., (came to Iowa in) 1836, Mt. Pleasant (Post Office)".

<sup>917</sup> US Census Bureau, *1850 Iowa Federal Census* (National Archive Roll No. No. M432\_184, p. 182; dwelling and family no. 326). He was residing with his family in New London Township, Henry County. He was a merchant.

<sup>918</sup> US Census Bureau, *1860 Iowa Federal Census*. He was residing with his family in Mount Pleasant, Henry County. He was a merchant who owned real estate valued at \$20,000 and personal property valued at \$7,000. One domestic servant was enumerated with his household.

<sup>919</sup> US Census Bureau, *1870 Iowa Federal Census* (National Archive Roll No. M593\_395, p. 198). He was residing with his family in Mount Pleasant, Henry County. He was a merchant who owned real estate valued at \$10,000 and personal property valued at \$5,000.

<sup>920</sup> US Census Bureau, *1880 Iowa Federal Census* (Family History Library Film No. 1254344; National Archive Roll No. T9-0344, p. 342B). He was a retired merchant residing with his wife at Mt. Pleasant, Henry County.

<sup>921</sup> US Census Bureau, *1850 Iowa Federal Census* (National Archive Roll No. No. M432\_184, p. 182; dwelling and family no. 326). He was residing with his parents in New London Township, Henry County.

<sup>922</sup> *The Green-Wood Cemetery - Burial Search*, n.d., <[http://www.green-wood.com/bur\\_results.asp?type=burial](http://www.green-wood.com/bur_results.asp?type=burial)>. Section 890, Lot 60. It appears

New York, New York, New York **Lydia Amanda Ostrander** [4802], born<sup>923, 924, 925</sup> 1823 in New York, New York, New York; died 13 October 1909 in New York, New York, New York; buried<sup>926</sup> aft 13 October 1909 in Brooklyn, Kings, New York, daughter of Issac Ostrander [9156] and Lydia Lockwood [9157].

#### **Notes for William Edgar Mandelburt Stillwell (Doctor)**

##### **References:**

- (a) Doctor John E. Stillwell, *Genealogy of The Stillwell Family: Captain Richard Stillwell and His Descendants*, New York, 1930.
- (b) Family History Library Group Sheet submitted by Thelma Thomas of Salt Lake City; available at the Family History Library in Salt Lake City, Utah.
- (c) Doctor John E. Stillwell, *Historical and Genealogical Miscellany: Early Settlers of New Jersey and Their Descendants*, Volume IV, p.249.
- (d) US Census Bureau, *1850 New York Federal Census: New York County, 4<sup>th</sup> Ward, New York City*, p. 141. He was a 43 year old physician.
- (e) US Census Bureau, *1860 New York Federal Census: New York County, 4<sup>th</sup> Ward, 3<sup>rd</sup> Division, New York City*, p. 912. He was a 55 year old medical doctor.

**Burial:** He is buried in Green-Wood Cemetery.

**Will:** His will was written 19 October 1854.

**Misc:** His full name is William Edgar Mandelburt Seabrook Stillwell.

#### **Notes for Lydia Amanda Ostrander**

##### **References:**

- (a) Doctor John E. Stillwell, *Genealogy of The Stillwell Family: Captain Richard Stillwell and His Descendants*, New York, 1930.
- (b) Family History Library Group Sheet submitted by Thelma Thomas of Salt Lake City; available at the Family History Library in Salt Lake City, Utah.
- (d) US Census Bureau, *1850 New York Federal Census: New York County, New York City, 4<sup>th</sup> Ward*, p. 141.
- (e) US Census Bureau, *1860 New York Federal Census: New York County, New York City, 4<sup>th</sup> Ward, 3<sup>rd</sup> Division*, p. 912.

**Marriage:** She married first, Lyman B. Sackett.

Children of William Edgar Mandelburt Stillwell (Doctor) and Lydia Amanda Ostrander were as follows:

3638 i **Lyman<sup>8</sup> Stillwell** [11431], born about 1840 in New York, New York, New York; died before 1860 in New York, New York, New York.

##### **References**

- (a) Doctor John E. Stillwell, *Genealogy of The Stillwell Family: Captain Richard Stillwell and His Descendants*, New York, 1930.
- (b) US Census Bureau, *1850 New York Federal Census: New York County, New York City, 4<sup>th</sup> Ward*, p. 141. He was living with his parents.

**Misc:** He was not enumerated with his parents nor indexed in the 1860 New York Federal Census.

3639 ii **Lydia Amanda<sup>8</sup> Stillwell<sup>927</sup>** [5103], born<sup>928, 929, 930, 931, 932</sup> 17 January 1845 in New York, New

---

that Sarah Augusta Stillwell Keeler had his remains re-interred at The Green-Wood Cemetery on May 29, 1921.

<sup>923</sup>US Census Bureau, *1870 New Jersey Federal Census* (National Archives Roll No. M59\_891, p. 730). She was residing with her children in Ward 3, Rahway, Union County. She was a widow. A gardener and a domestic servant was enumerated with her household.

<sup>924</sup>US Census Bureau, *1880 New Jersey Federal Census* (National Archive Roll No. T9\_800, ED 173, p. 254). She was living with her children in Elizabeth, Union County. She was a widow. One servant was enumerated with her household.

<sup>925</sup>US Census Bureau, *1900 New York Federal Census* (National Archive Roll No. T623\_1128, ED 1063, p. 5A). She was living with her daughter Sarah in New York City. She was a widow. One servant was enumerated with her household.

<sup>926</sup>*The Green-Wood Cemetery - Burial Search*, n.d., <[http://www.green-wood.com/bur\\_results.asp?type=burial](http://www.green-wood.com/bur_results.asp?type=burial)>. Section 890, Lot 60. It appears that Sarah Augusta Stillwell Keeler had her remains re-interred at The Green-Wood Cemetery on May 29, 1921.

<sup>927</sup>Author's note: She was enumerated twice in the 1910 Federal census records.

York, New York; died 3 May 1912 in New York, New York, New York; buried<sup>933</sup> May 1912 in New York, New York, New York. She married on 6 December 1885 in New York, New York, New York **Frederick C. Prentice** (Esquire)<sup>934</sup> [5106], born<sup>935, 936</sup> 1843 in Ohio; died before 1920 in New York, New York, New York.

#### References

- (a) Doctor John E. Stillwell, *Genealogy of The Stillwell Family: Captain Richard Stillwell and His Descendants*, New York, 1930.
- (b) US Census Bureau, *1850 New York Federal Census: New York County, New York City, 4<sup>th</sup> Ward*, p. 141. She was 4 years old and was living with her parents.
- (c) US Census Bureau, *1860 New York Federal Census: New York County, New York City, 4<sup>th</sup> Ward, 3<sup>rd</sup> Division*, p. 912. She was 15 years old and attending school while living with her parents.

3640    iii    **Sarah Augusta Stillwell**<sup>8 937</sup> [5104], born<sup>938, 939, 940, 941, 942, 943</sup> 15 December 1847 in New York, New York, New York; died before 23 November 1931 in New York, New York, New York; buried<sup>944</sup> 23 November 1931 in Brooklyn, Kings, New York. She married in 1910/20 in New York, New York, New York **Charles C. Keeler** [5107], born<sup>945, 946, 947</sup> November 1831 in New York, New York, New York; died 20 January 1920 in New York, New York, New York; buried<sup>948</sup> 29 May 1921 in Brooklyn, Kings, New York.

---

<sup>928</sup>US Census Bureau, *1870 New Jersey Federal Census* (National Archives Roll No. M59\_891, p. 730). She was residing with her mother in Ward 3, Rahway, Union County.

<sup>929</sup>US Census Bureau, *1880 New Jersey Federal Census* (National Archive Roll No. T9\_800, ED 173, p. 254). She was living with her mother in Elizabeth, Union County.

<sup>930</sup>US Census Bureau, *1910 New York Federal Census* (National Archive Roll No. T624\_1023, ED 586, p. 13A). She was living with her husband at a hotel in New York City. No children had been born to her.

<sup>931</sup>US Census Bureau, *1910 New York Federal Census* (National Archive Roll No. T624\_1048, ED 1387, p. 3B). She was living with her extended family in the 22<sup>nd</sup> Ward of New York City.

<sup>932</sup>US Census Bureau, *1920 New York Federal Census* (National Archive Roll No. T625\_1197, ED 557, p. 7A). She was living with her stepdaughter in New York City.

<sup>933</sup>*The Green-Wood Cemetery - Burial Search*, n.d., <[http://www.green-wood.com/bur\\_results.asp?type=burial](http://www.green-wood.com/bur_results.asp?type=burial)>. Section 890, Lot 60. It appears that Sarah Augusta Stillwell Keeler had her remains re-interred at The Green-Wood Cemetery on May 29, 1921. The cemetery record indicates her married name was Prentice.

<sup>934</sup>Author's note: He was enumerated twice in the 1910 Federal census records.

<sup>935</sup>US Census Bureau, *1910 New York Federal Census* (National Archive Roll No. T624\_1023, ED 586, p. 13A). He was living with his wife at a hotel in New York City. He was the president of a mining company.

<sup>936</sup>US Census Bureau, *1910 New York Federal Census* (National Archive Roll No. T624\_1048, ED 1387, p. 3B). He was living with his wife and two daughters from a previous marriage in the 22<sup>nd</sup> Ward of New York City.

<sup>937</sup>US Census Bureau, *1880 New Jersey Federal Census* (National Archive Roll No. T9\_800, ED 173, p. 254). She was residing with her mother at 5<sup>th</sup> Ward, Elizabeth, Union County.

<sup>938</sup>US Census Bureau, *1870 New Jersey Federal Census* (National Archives Roll No. M59\_891, p. 730). She was residing with her mother in Ward 3, Rahway, Union County.

<sup>939</sup>US Census Bureau, *1880 New Jersey Federal Census* (National Archive Roll No. T9\_800, ED 173, p. 254). She was living with her mother in Elizabeth, Union County.

<sup>940</sup>US Census Bureau, *1900 New York Federal Census* (National Archive Roll No. T623\_1128, ED 1063, p. 5A). She was living with her mother in New York City. Her future husband was boarding with the household.

<sup>941</sup>US Census Bureau, *1910 New York Federal Census* (National Archive Roll No. T624\_1023, ED 586, p. 13A). She was boarding at the same hotel as her future husband in the 12<sup>th</sup> Ward of New York City.

<sup>942</sup>US Census Bureau, *1920 New York Federal Census* (National Archive Roll No. T625\_1198, ED 567, p. 22A). She was living with her husband in New York City.

<sup>943</sup>US Census Bureau, *1930 New York Federal Census* (National Archive Roll No. 1554, ED 412, p. 40A). She was boarding at a hotel in New York City. A nurse was enumerated with her household.

<sup>944</sup>*The Green-Wood Cemetery - Burial Search*, n.d., <[http://www.green-wood.com/bur\\_results.asp?type=burial](http://www.green-wood.com/bur_results.asp?type=burial)>. Section 890, Lot. 60.

<sup>945</sup>US Census Bureau, *1900 New York Federal Census* (National Archive Roll No. T623\_1128, ED 1063, p. 5A). He was a boarder residing with Lydia and Sarah Stillwell in New York City. He was a lawyer.

<sup>946</sup>US Census Bureau, *1910 New York Federal Census* (National Archive Roll No. T624\_1023, ED 586, p. 13A). He was boarding at the same hotel as his future wife in the 12<sup>th</sup> Ward of New York City. He was a lawyer for a publishing company.

<sup>947</sup>US Census Bureau, *1920 New York Federal Census* (National Archive Roll No. T625\_1198, ED 567, p. 22A). He was living with his wife in New York City.

<sup>948</sup>Author's note: It appears that Sarah Augusta Stillwell Keeler had her husband's remains re-interred at the Green-Wood Cemetery.

## References

- (a) Doctor John E. Stillwell, *Genealogy of The Stillwell Family: Captain Richard Stillwell and His Descendants*, New York, 1930.
- (b) US Census Bureau, *1850 New York Federal Census: New York County, New York City, 4<sup>th</sup> Ward*, p. 141. She was 2 years old and was living with her parents.
- (c) US Census Bureau, *1860 New York Federal Census: New York County, New York City, 4<sup>th</sup> Ward, 3<sup>rd</sup> Division*, p. 912. She was 12 years old and attending school while living with her parents.

3641 iv **William Edgar<sup>8</sup> Stillwell** (Junior) [5105], born<sup>949, 950</sup> about 1853 in New York, New York, New York; died August 1902 in New York, New York, New York. He married, divorced **Fanny (---)** [5108].

## References

- (a) Doctor John E. Stillwell, *Genealogy of The Stillwell Family: Captain Richard Stillwell and His Descendants*, New York, 1930.
- (b) US Census Bureau, *1850 New York Federal Census: New York County, New York City, 4<sup>th</sup> Ward*, p. 141. He was 2 months old and was living with his parents.
- (c) US Census Bureau, *1860 New York Federal Census: New York County, New York City, 4<sup>th</sup> Ward, 3<sup>rd</sup> Division*, p. 912. He was 10 years old and attending school while living with his parents.

**Marriage:** He was divorced in 1897. There was no issue with his marriage to Fanny.

1610. **John Edwin Mortimore<sup>7</sup> Stillwell** (Doctor) [4799] (William<sup>6</sup>, Joseph<sup>5</sup>, John<sup>4</sup>, Thomas<sup>3</sup>, Richard<sup>2</sup>, Nicholas<sup>1</sup>), born<sup>951</sup> 25 July 1813 in New York, New York, New York; died 26 November 1873 in New York, New York, New York; buried after 26 November 1873 in New York, New York, New York. He married on 17 March 1843 in New York, New York, New York **Elizabeth Gillies** [4803], born<sup>952</sup> 3 November 1815 in Scotland; died 6 June 1890 in New York, New York, New York; buried after 6 June 1890 in New York, New York, New York, daughter of John Gillies [9158] and Ann Hogg [9159].

## Notes for John Edwin Mortimore Stillwell (Doctor)

### References:

- (a) Doctor John E. Stillwell, *Genealogy of The Stillwell Family: Captain Richard Stillwell and His Descendants*, New York, 1930.
- (b) Family History Library Group Sheet submitted by Thelma Thomas of Salt Lake City; available at the Family History Library in Salt Lake City, Utah.
- (c) *International Genealogical Index* (A184793/4469); available at the Family History Library in Salt Lake City, Utah.
- (d) Doctor John E. Stillwell, *Historical and Genealogical Miscellany: Early Settlers of New Jersey and Their Descendants*, Vol. IV, p.249.
- (e) US Census Bureau, *1860 New York Federal Census: New York County, New York City, 7<sup>th</sup> Ward, 4<sup>th</sup> Division*, p. 887. He was a 46 year old doctor.

### Marriage:

*Reference (c) above.*

**Burial:** He was buried in the Evergreen Cemetery and then relocated to Fair View Cemetery, Middletown, Monmouth County, New Jersey.

**Will:** His will was written 4 April 1861.

---

<sup>949</sup>US Census Bureau, *1870 New Jersey Federal Census* (National Archives Roll No. M59\_891, p. 730). He was residing with his mother in Ward 3, Rahway, Union County.

<sup>950</sup>US Census Bureau, *1880 New Jersey Federal Census* (National Archive Roll No. T9\_800, ED 173, p. 254). He was living with his mother in Elizabeth, Union County.

<sup>951</sup>US Census Bureau, *1870 New York Federal Census* (National Archive Roll No. No. M593\_998, p.450; dwelling no. 90, family no. 186). He was residing with his family in the 11<sup>th</sup> District, 17<sup>th</sup> Ward, New York City. He was a physician. Two domestic servants were enumerated with his household.

<sup>952</sup>*Ibid.*, She was residing with her family in the 11<sup>th</sup> District, 17<sup>th</sup> Ward, New York City.

**Misc:**

*Reference (d) above;* He was a physician residing at 256 East Broadway.

**John Edwin Mortimore Stillwell (Doctor) (No. 1610) – His Headstone**<sup>953</sup>

**Notes for Elizabeth Gillies**

**References:**

- (a) Doctor John E. Stillwell, *Genealogy of The Stillwell Family: Captain Richard Stillwell and His Descendants*, New York, 1930.
- (b) Family History Library Group Sheet submitted by Thelma Thomas of Salt Lake City; available at the Family History Library in Salt Lake City, Utah.
- (c) *International Genealogical Index (A184793/4469)*; available at the Family History Library in Salt Lake City, Utah.
- (d) US Census Bureau, *1860 New York Federal Census: New York County, New York City, 7<sup>th</sup> Ward, 4<sup>th</sup> Division*, p. 887.

**Burial:** She was buried in the Evergreen Cemetery and then relocated to Fair View Cemetery, Middletown, Monmouth County, New Jersey.

---

<sup>953</sup> Author's note: This photograph was taken by me during November of 2003. A Grand Army of The Republic emblem shows in the photograph; however, I have been unable to independently verify that he served in the Union Army.

**Elizabeth Gillies , wife of John Edwin Mortimore Stillwell (Doctor) (No. 1610) – Her Headstone<sup>954</sup>**

Children of John Edwin Mortimore Stillwell (Doctor) and Elizabeth Gillies were as follows:

- + 3642 i **Lauretta<sup>8</sup> Stillwell** [5109], born 30 June 1845 in New York, New York, New York; died 27 March 1916 in Red Bank, Monmouth, New Jersey; buried after 27 March 1916 in Middletown, Monmouth, New Jersey. She married **David Miller** (Captain) [5113].
- 3643 ii **Elizabeth<sup>8</sup> Stillwell** [5110], born<sup>955</sup> 8 November 1851 in New York, New York, New York; died 23 August 1881 in New York, New York, New York; buried after 23 August 1881 in Middletown, Monmouth, New Jersey. She married on 16 April 1874 in New York, New York, New York **George H. Warner**[5114], born about 1849 in Birmingham, Connecticut, son of Marvin Warner [3879] and Elizabeth Boyce[3878]

<sup>954</sup> Author's note: This photograph was take by me during November of 2003.

<sup>955</sup> US Census Bureau, *1870 New York Federal Census* (National Archive Roll No. No. M593\_998, p.450; dwelling no. 90, family no. 186). She was residing with her parents in the 11th District, 17th Ward, New York City.

**References:**

- (a) Doctor John E. Stillwell, *Genealogy of The Stillwell Family: Captain Richard Stillwell and His Descendants*, New York, 1930.
- (b) *Marriage Certificate No. 2333*
- (c) US Census Bureau, *1860 New York Federal Census: New York County, New York City, 7<sup>th</sup> Ward, 4<sup>th</sup> Division*, p. 887. She was 8 years old and was living at home with her parents.

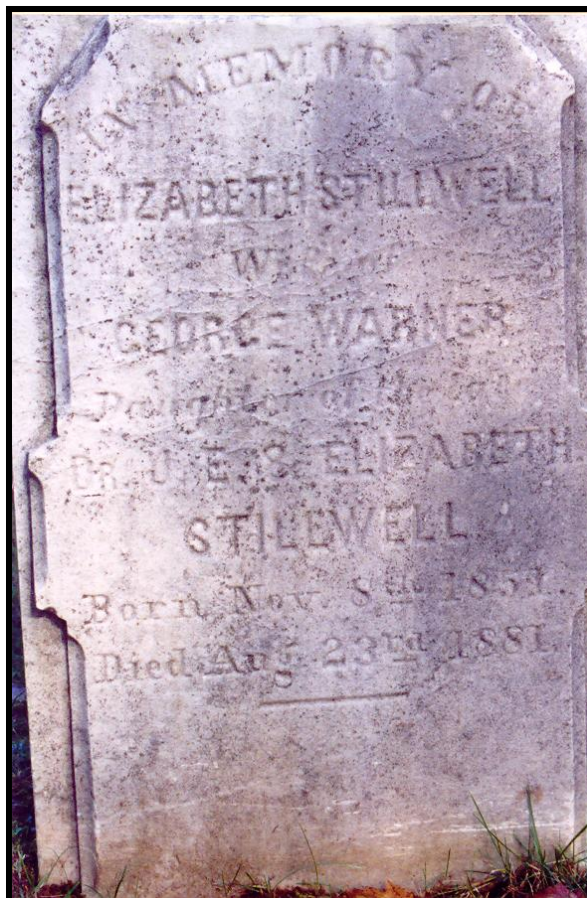

**Elizabeth Stillwell (No. 3645) and Her Husband,  
George H. Warner – Their Headstone<sup>956</sup>**

(The inscription reads: “In Memory of - Elizabeth Stillwell – Wife of – George Warner – Daughter of – Dr. J. E. ?, Elizabeth – STILLWELL – Born Nov. 8<sup>th</sup> 1851. – Died Aug. 23<sup>rd</sup> 1881.”)

**Birth:**

*Reference (a) and (b) above.*

**Marriage:**

*Reference (b) above;* The marriage ceremony was performed by Robert Sloss at 320 E. 18th Street. The ceremony was witnessed by *J. E. Stillwell* and *Mrs. E. Stillwell*.

**Burial:** Fair View Cemetery.

**Misc:**

*Reference (b) above;* She was residing in New York City at the time of her marriage.

---

<sup>956</sup> Author’s note: This photograph was taken by me during November of 2003.

- + 3644    iii    **Isabel**<sup>8</sup> **Stillwell** [5111], born 5 December 1847 in New York, New York, New York; died 18 November 1887 in New York, New York, New York; buried November 1887 in New York, New York, New York. She married **Channing Moore Britton** [5115].
- + 3645    iv    **John Edwin**<sup>8</sup> **Stillwell** (Doctor) [5112], born 9 November 1853 in New York, New York, New York; died 6 October 1930 in New York, New York, New York; buried after 6 October 1930 in Middletown, Monmouth, New Jersey.

**John Edwin Stillwell (Doctor) (No. 3645) – His Headstone**<sup>957</sup>

(The inscription reads: “IN MEMORY OF – Dr. JOHN E. STILLWELL – Son of – Dr. J. E. & ELIZABETH – STILLWELL – Born Nov 9<sup>th</sup> 1858 – Died Oct 6<sup>th</sup> 1930”)

1615. **Amos R.**<sup>7</sup> **Manning** (Colonel) [4825] (Anna<sup>6</sup> Stillwell, Joseph<sup>5</sup>, John<sup>4</sup>, Thomas<sup>3</sup>, Richard<sup>2</sup>, Nicholas<sup>1</sup>), born<sup>958, 959, 960, 961</sup> 1810 in Perth Amboy, New Jersey; died 1881 in Mobile County, Alabama. He married **Martha E.**

<sup>957</sup> Author’s note: This photograph was take by me during November of 2003.

<sup>958</sup> US Census Bureau, *1850 Alabama Federal Census* (National Archive Roll No. No. M432\_10, p. 60; dwelling no. 879, family no. 899). He was residing with his family in Marengo County, Alabama. He was a merchant who owned property valued at \$13,000.

<sup>959</sup> US Census Bureau, *1860 Alabama Federal Census* (National Archive Roll No. M653\_17, p. 43). He was living with his family in the

**Lewis**<sup>962</sup> [20383], born 1820/1822 in Georgia, daughter of (---) Lewis [19519] and Martha (---) [19520].

**Notes for Amos R. Manning (Colonel)**

**Reference:**

(a) Doctor John E. Stillwell, *Genealogy of The Stillwell Family: Captain Richard Stillwell and His Descendants*, New York, 1930.

**Misc:**

*Reference (a) above;* He resided in Mobile, Alabama in 1872 and resided there for a long time. He was a Judge of the Supreme Court of Alabama.

Children of Amos R. Manning (Colonel) were as follows:

3646 i **Lewis Manning**<sup>8</sup> [19521], born<sup>963</sup> 1847 in Marengo County, Alabama; died before 1860 in Marengo County, Alabama.

3647 ii **Grace Manning**<sup>8</sup> [19522], born<sup>964</sup> August 1850 in Marengo County, Alabama; died before 1852 in Marengo County, Alabama.

3648 i **Mary Grace Manning**<sup>8</sup> [5119], born<sup>965, 966, 967</sup> 1852 in Mobile County, Alabama.

**Reference:**

(a) Doctor John E. Stillwell, *Genealogy of The Stillwell Family: Captain Richard Stillwell and His Descendants*, New York, 1930.

3649 iv **Anna L. Manning**<sup>8</sup> [16478], born<sup>968, 969</sup> 1855 in Mobile County, Alabama.

3650 v **Lewis Stillwell Manning**<sup>8</sup> [5118], born<sup>970, 971, 972</sup> 1859 in Mobile County, Alabama.

**Reference:**

(a) Doctor John E. Stillwell, *Genealogy of The Stillwell Family: Captain Richard Stillwell and His Descendants*, New York, 1930.

3651 vi **Bessie Manning**<sup>8</sup> [5120], died 1921. She married **David Hunt** [5121].

**Reference:**

(a) Doctor John E. Stillwell, *Genealogy of The Stillwell Family: Captain Richard Stillwell and His Descendants*, New York, 1930.

---

Southern Division of Mobile County. He was a lawyer who owned real estate valued at \$35,000 and personal property valued at \$56,000.

<sup>960</sup>US Census Bureau, *1870 New Jersey Federal Census* (National Archive Roll No. M593\_874, p. 544). He was living with his family in Woodbridge, Middlesex County. He owned property valued at \$1,000.

<sup>961</sup>US Census Bureau, *1880 Alabama Federal Census* (Family History Library Film No. 1254025; National Archive Roll No. T9-0025, p. 288A). He was residing with his family at the 2<sup>nd</sup> Ward, Mobile, Mobile County.

<sup>962</sup>*Ibid.*, She was residing with her family at the 2<sup>nd</sup> Ward, Mobile, Mobile County. Both of her parents were born in Georgia.

<sup>963</sup>US Census Bureau, *1850 Alabama Federal Census* (National Archive Roll No. No. M432\_10, p. 60; dwelling no. 879, family no. 899). He was residing with his parents in Marengo County, Alabama.

<sup>964</sup>*Ibid.*, She was residing with her parents in Marengo County, Alabama.

<sup>965</sup>US Census Bureau, *1860 Alabama Federal Census* (National Archive Roll No. M653\_17, p. 43). She was living with her parents in the Southern Division of Mobile County.

<sup>966</sup>US Census Bureau, *1870 New Jersey Federal Census* (National Archive Roll No. M593\_874, p. 544). She was living with her parents in Woodbridge, Middlesex County.

<sup>967</sup>US Census Bureau, *1880 Alabama Federal Census* (Family History Library Film No. 1254025; National Archive Roll No. T9-0025, p. 288A). She was residing with her parents at the 2<sup>nd</sup> Ward, Mobile, Mobile County.

<sup>968</sup>US Census Bureau, *1860 Alabama Federal Census* (National Archive Roll No. M653\_17, p. 43). She was living with her parents in the Southern Division of Mobile County.

<sup>969</sup>US Census Bureau, *1870 New Jersey Federal Census* (National Archive Roll No. M593\_874, p. 544). She was living with her parents in Woodbridge, Middlesex County.

<sup>970</sup>US Census Bureau, *1860 Alabama Federal Census* (National Archive Roll No. M653\_17, p. 43). He was living with his parents in the Southern Division of Mobile County.

<sup>971</sup>US Census Bureau, *1870 New Jersey Federal Census* (National Archive Roll No. M593\_874, p. 544). He was living with his parents in Woodbridge, Middlesex County.

<sup>972</sup>US Census Bureau, *1880 Alabama Federal Census* (Family History Library Film No. 1254025; National Archive Roll No. T9-0025, p. 288A). He was residing with his parents at the 2<sup>nd</sup> Ward, Mobile, Mobile County. He was employed as a clerk.

**Misc:** She is known to have at least eight children of which at least one was known to be a son and three were daughters.

1616. **Daniel**<sup>7</sup> **Manning** [4822] (Anna<sup>6</sup> Stillwell, Joseph<sup>5</sup>, John<sup>4</sup>, Thomas<sup>3</sup>, Richard<sup>2</sup>, Nicholas<sup>1</sup>), born<sup>973, 974, 975</sup> 1812 in Perth Amboy, New Jersey. He married about 1840 in New York **Mariah** (---) [38091], born<sup>976</sup> 1810 in New York; died 1860/1870 in Woodbridge, Middlesex, New Jersey

Children of Daniel Manning were as follows:

3652 i **Mary E. Manning**<sup>8</sup> [16479], born<sup>977, 978, 979</sup> 1842 in New Jersey.

1620. **Rebecca**<sup>7</sup> **Shepherd** [11232], (Thomas<sup>6</sup>, Rebecca<sup>5</sup> Stillwell, John<sup>4</sup>, Thomas<sup>3</sup>, Richard<sup>2</sup>, Nicholas<sup>1</sup>), born<sup>980, 981, 982, 983</sup> 28 October 1804 in Monmouth County, New Jersey. She married<sup>984</sup> on 28 February 1825 in Middletown, Monmouth, New Jersey **Andrew Winter** [11241], born<sup>985</sup> 1802 in New Jersey; died 1850/1860 in Middletown, Monmouth, New Jersey; buried 1850/1860 in Middletown, Monmouth, New Jersey.

### Notes for Rebecca Shepherd

#### **Reference:**

(a) Doctor John E. Stillwell, *Historical and Genealogical Miscellany: Early Settlers of New Jersey and Their Descendants*, Volume IV, 283.

#### **Birth:**

*Reference (a) above.*

#### **Marriage:**

*Reference (a) above.*

### Notes for Andrew Winter

#### **Reference:**

(a) Doctor John E. Stillwell, *Historical and Genealogical Miscellany: Early Settlers of New Jersey and Their Descendants*, Volume IV, 283.

---

<sup>973</sup>US Census Bureau, *1860 New Jersey Federal Census* (National Archive Roll No. M653\_699, p. 224). He was living with his family in Woodbridge, Middlesex, New Jersey. He was a blind maker who owned real estate valued at \$2,000 and personal property valued at \$300.

<sup>974</sup>US Census Bureau, *1870 New Jersey Federal Census* (National Archive Roll No. M593\_874, p. 544). He was living with his family in Woodbridge, Middlesex, New Jersey. He was a farmer and owned real estate valued at \$3000 and personal property valued at \$1000.

<sup>975</sup>US Census Bureau, *1880 New Jersey Federal Census* (National Archive Roll No. T9790, ED 135, p. 340). He was living with his daughter in Woodbridge, Middlesex, New Jersey. He was a bean farmer and was paralyzed.

<sup>976</sup>US Census Bureau, *1860 New Jersey Federal Census* (National Archive Roll No. M653\_699, p. 224). She was living with her family in Woodbridge, Middlesex County.

<sup>977</sup>US Census Bureau, *1860 New Jersey Federal Census* (National Archive Roll No. M653\_699, p. 224). She was living with her parents in Woodbridge, Middlesex County.

<sup>978</sup>US Census Bureau, *1870 New Jersey Federal Census* (National Archive Roll No. M593\_874, p. 544). She was living with her father in Woodbridge, Middlesex, New Jersey.

<sup>979</sup>US Census Bureau, *1880 New Jersey Federal Census* (National Archive Roll No. T9790, ED 135, p. 340). She was living with her father in Woodbridge, Middlesex, New Jersey.

<sup>980</sup>US Census Bureau, *1850 New Jersey Federal Census* (National Archive Roll No. M432\_457, p. 313). She was living with her family in Middletown, Monmouth County.

<sup>981</sup>US Census Bureau, *1860 New Jersey Federal Census* (National Archive Roll No. M653\_702, p. 80). She was a widow living with her family in Middletown, Monmouth County. She was a farmer who owned real estate valued at \$14,000 and personal property valued at \$1,500.

<sup>982</sup>US Census Bureau, *1870 New Jersey Federal Census* (National Archive Roll No. M593\_875, p. 277). She was a widow living with her family in Middletown, Monmouth County. She owned personal property valued at \$6,000.

<sup>983</sup>US Census Bureau, *1880 New Jersey Federal Census* (National Archive Roll No. T9\_791, ED 115, p. 269). She was a widow living with her family in Middletown, Monmouth County.

<sup>984</sup>Monmouth County, *Monmouth County Archives*, n.d., <<http://www.visitmonmouth.com/archives/lgmarrsearch.asp>>, Box B3b. The couple was married in the Baptist Church of Middletown by T. Roberts, Minister.

<sup>985</sup>US Census Bureau, *1850 New Jersey Federal Census* (National Archive Roll No. M432\_457, p. 313). He was living with his family in Middletown, Monmouth County. He was a farmer who owned real estate valued at \$10,000.

## Marriage:

Reference (a) above.

Children of Rebecca Shepherd and Andrew Winter were as follows:

- 3653 i **Hannah<sup>8</sup> Winter** [45203], born<sup>986, 987, 988, 989</sup> 1826 in Middletown, Monmouth, New Jersey.
- + 3654 ii **Thomas S.<sup>8</sup> Winter** [45204], born 1827 in Middletown, Monmouth, New Jersey. He married (1) (---) (---) [45212]; (2) **Lucy Hadden** [45213].
- 3655 iii **Mary<sup>8</sup> Winter** [45205], born<sup>990</sup> 1832 in Middletown, Monmouth, New Jersey.
- 3656 iv **Catharine A.<sup>8</sup> Winter** [45206], born<sup>991, 992, 993, 994, 995</sup> 1834 in Middletown, Monmouth, New Jersey; died 1910/1920 in Middletown, Monmouth, New Jersey; buried 1910/1920 in Monmouth County, New Jersey.
- 3657 v **Rebecca<sup>8</sup> Winter** [45207], born<sup>996, 997</sup> 1839 in Middletown, Monmouth, New Jersey.
- 3658 vi **Rachel<sup>8</sup> Winter** [45208], born<sup>998, 999</sup> 1841 in Middletown, Monmouth, New Jersey.
- 3659 vii **Andrew<sup>8</sup> Winter** [45209], born<sup>1000, 1001, 1002, 1003, 1004, 1005</sup> 1843 in Middletown, Monmouth, New Jersey; died 1920/1930 in Middletown, Monmouth, New Jersey; buried 1920/1930 in Monmouth County, New Jersey. He married (1) aft 1880 in Monmouth County, New Jersey unknown [45246], died before 1907 in Middletown, Monmouth, New Jersey, buried before

---

<sup>986</sup>US Census Bureau, *1850 New Jersey Federal Census* (National Archive Roll No. M432\_457, p. 313). She was living with her parents in Middletown, Monmouth County.

<sup>987</sup>US Census Bureau, *1860 New Jersey Federal Census* (National Archive Roll No. M653\_702, p. 80). She was living with her mother in Middletown, Monmouth County.

<sup>988</sup>US Census Bureau, *1870 New Jersey Federal Census* (National Archive Roll No. M593\_875, p. 277). She was living with her mother in Middletown, Monmouth County. She owned personal property valued at \$2,500.

<sup>989</sup>US Census Bureau, *1880 New Jersey Federal Census* (National Archive Roll No. T9\_791, ED 115, p. 269). She was living with her mother in Middletown, Monmouth County.

<sup>990</sup>US Census Bureau, *1850 New Jersey Federal Census* (National Archive Roll No. M432\_457, p. 313). She was living with her parents in Middletown, Monmouth County.

<sup>991</sup>Ibid. She was living with her parents in Middletown, Monmouth County.

<sup>992</sup>US Census Bureau, *1860 New Jersey Federal Census* (National Archive Roll No. M653\_702, p. 80). She was living with her mother in Middletown, Monmouth County.

<sup>993</sup>US Census Bureau, *1870 New Jersey Federal Census* (National Archive Roll No. M593\_875, p. 277). She was living with her mother in Middletown, Monmouth County. She owned personal property valued at \$2,500.

<sup>994</sup>US Census Bureau, *1880 New Jersey Federal Census* (National Archive Roll No. T9\_791, ED 115, p. 269). She was living with her mother in Middletown, Monmouth County.

<sup>995</sup>US Census Bureau, *1910 New Jersey Federal Census* (National Archive Roll No. T624\_901, ED 93, p. 10A). She was living with her brother, Andrew, in Middletown, Monmouth County.

<sup>996</sup>US Census Bureau, *1850 New Jersey Federal Census* (National Archive Roll No. M432\_457, p. 313). She was living with her parents in Middletown, Monmouth County.

<sup>997</sup>US Census Bureau, *1860 New Jersey Federal Census* (National Archive Roll No. M653\_702, p. 80). She was living with her mother in Middletown, Monmouth County.

<sup>998</sup>US Census Bureau, *1850 New Jersey Federal Census* (National Archive Roll No. M432\_457, p. 313). She was living with her parents in Middletown, Monmouth County.

<sup>999</sup>US Census Bureau, *1860 New Jersey Federal Census* (National Archive Roll No. M653\_702, p. 80). She was living with her mother in Middletown, Monmouth County.

<sup>1000</sup>US Census Bureau, *1850 New Jersey Federal Census* (National Archive Roll No. M432\_457, p. 313). He was living with his parents in Middletown, Monmouth County.

<sup>1001</sup>US Census Bureau, *1860 New Jersey Federal Census* (National Archive Roll No. M653\_702, p. 80). He was living with his mother in Middletown, Monmouth County.

<sup>1002</sup>US Census Bureau, *1870 New Jersey Federal Census* (National Archive Roll No. M593\_875, p. 277). He was living with his mother in Middletown, Monmouth County. He was a co-owner with his brother, William Edgar, of real estate valued at \$30,000 and personal property valued at \$4,000.

<sup>1003</sup>US Census Bureau, *1880 New Jersey Federal Census* (National Archive Roll No. T9\_791, ED 115, p. 269). He was living with his mother in Middletown, Monmouth County.

<sup>1004</sup>US Census Bureau, *1910 New Jersey Federal Census* (National Archive Roll No. T624\_901, ED 93, p. 10A). He was living with his wife in Middletown, Monmouth County. He was operating a farm.

<sup>1005</sup>US Census Bureau, *1920 New Jersey Federal Census* (National Archive Roll No. T625\_1059, ED 128, p. 13A). He was living with his wife in Middletown, Monmouth County. He was operating a farm.

1907 in Monmouth County, New Jersey; (2) in 1907 in Middletown, Monmouth, New Jersey  
**Elizabeth T. (---)** [45245], born<sup>1006, 1007</sup> 1865 in New York.

+ 3660 viii **William Edgar<sup>8</sup> Winter** [45210], born 1845 in Middletown, Monmouth, New Jersey. He married **Elizabeth V. (---)** [45247].

1621. **Joseph<sup>7</sup> Shepherd** [11233] (Thomas<sup>6</sup>, Rebecca<sup>5</sup> Stillwell, John<sup>4</sup>, Thomas<sup>3</sup>, Richard<sup>2</sup>, Nicholas<sup>1</sup>), born<sup>1008, 1009</sup> 12 October 1806 in Monmouth County, New Jersey; died before 1870 in Shrewsbury, Monmouth, New Jersey; buried before 1870 in Shrewsbury, Monmouth, New Jersey. He married about 1840 in Monmouth County, New Jersey **Elizabeth Dorn** [11258], born<sup>1010, 1011, 1012</sup> 1818 in Monmouth County, New Jersey; died before 1880 in Shrewsbury, Monmouth, New Jersey; buried before 1880 in Shrewsbury, Monmouth, New Jersey, daughter of John Dorn [11259] and Sarah Hopping [11260].

### Notes for Joseph Shepherd

#### Reference:

(a) " Doctor John E. Stillwell, *Historical and Genealogical Miscellany: Early Settlers of New Jersey and Their Descendants*, Vol. IV, p. 286.

#### Birth:

Reference (a) above.

#### Marriage:

Reference (a) above.

### Notes for Elizabeth Dorn

#### Reference:

(a) Doctor John E. Stillwell, *Historical and Genealogical Miscellany: Early Settlers of New Jersey and Their Descendants*, Vol. IV, p. 283 and 286.

Children of Joseph Sheperd and Elizabeth Dorn were as follows:

+ 3661 i **Elmira<sup>8</sup> Shepherd** [11261], born 1841 in Monmouth County, New Jersey. She married **James A. Greer** [11266].

3662 ii **Mary Elizabeth<sup>8</sup> Shepherd** [11262], born<sup>1013, 1014, 1015</sup> 1843 in Shrewsbury, Monmouth, New Jersey. She married in 1850/1860 in Monmouth County, New Jersey **Edward Sutton Smith Doctor** [11267].

#### Reference:

(a) Doctor John E. Stillwell, *Historical and Genealogical Miscellany: Early Settlers of New*

---

<sup>1006</sup>US Census Bureau, *1910 New Jersey Federal Census* (National Archive Roll No. T624\_901, ED 93, p. 10A).

<sup>1007</sup>US Census Bureau, *1920 New Jersey Federal Census* (National Archive Roll No. T625\_1059, ED 128, p. 13A). She was living with her husband in Middletown, Monmouth County.

<sup>1008</sup>US Census Bureau, *1850 New Jersey Federal Census* (National Archive Roll No.. M432\_456, p. 6). He was living with his family in Shrewsbury, Monmouth County. He was a farmer who owned real estate valued at \$12,000. Four laborers were enumerated with his household.

<sup>1009</sup>US Census Bureau, *1860 New Jersey Federal Census* (National Archive Roll No. M653\_702, p. 6). He was living with his family in Shrewsbury, Monmouth County. He was a farmer who owned real estate valued at \$13,000 and personal property valued at \$12,000. One servant was enumerated with his household.

<sup>1010</sup>US Census Bureau, *1850 New Jersey Federal Census* (National Archive Roll No. M432\_456, p. 6). She was living with her family in Shrewsbury, Monmouth County.

<sup>1011</sup>US Census Bureau, *1860 New Jersey Federal Census* (National Archive Roll No. M653\_702, p. 6). She was living with her family in Shrewsbury, Monmouth County.

<sup>1012</sup>US Census Bureau, *1870 New Jersey Federal Census* (National Archive Roll No. M593\_876, p. 446). She was living with her family in Shrewsbury, Monmouth County. She was a widow who owned real estate valued at \$16,400 and personal property valued at \$3,500. One laborer and one servant were enumerated with her household.

<sup>1013</sup>US Census Bureau, *1850 New Jersey Federal Census* (National Archive Roll No. M432\_456, p. 6). She was living with her parents in Shrewsbury, Monmouth County.

<sup>1014</sup>US Census Bureau, *1860 New Jersey Federal Census* (National Archive Roll No. M653\_702, p. 6). She was living with her parents in Shrewsbury, Monmouth County.

<sup>1015</sup>US Census Bureau, *1870 New Jersey Federal Census* (National Archive Roll No. M593\_876, p. 446). She was living with her mother in Shrewsbury, Monmouth County.

*Jersey and Their Descendants*, Vol. IV, p. 283 and 286.

**Birth:**

*Reference (a) above.*

**Marriage:**

*Reference (a) above*

+ 3663 iii **Helen<sup>8</sup> Shepherd** [11263], born 1846 in Shrewsbury, Monmouth, New Jersey. She married **Grover H. Lufborrow** [11268].

3664 iv **Catharine (Kate)<sup>8</sup> Shepherd** [11265], born<sup>1016, 1017, 1018</sup> 1850 in Shrewsbury, Monmouth, New Jersey.

**Reference:**

(a) Doctor John E. Stillwell, *Historical and Genealogical Miscellany: Early Settlers of New Jersey and Their Descendants*, Vol. IV, p. 283 and 286.

**Birth:**

*Reference (a) above.*

**Misc:**

*Reference (a) above;* She was single and living alone in 1894.

3665 v **Anne<sup>8</sup> Shepherd** [11264], born<sup>1019, 1020</sup> 1851 in Shrewsbury, Monmouth, New Jersey. She married in 1850/1860 in Monmouth County, New Jersey **Charles H. White Doctor** [11269].

**Reference:**

(a) Doctor John E. Stillwell, *Historical and Genealogical Miscellany: Early Settlers of New Jersey and Their Descendants*, Vol. IV, p. 283 and 286.

**Birth:**

*Reference (a) above.*

**Marriage:**

*Reference (a) above.*

1629. **Joseph<sup>7</sup> Field** [4372] (Rebecca<sup>6</sup> Shepherd, Rebecca<sup>5</sup> Stillwell, John<sup>4</sup>, Thomas<sup>3</sup>, Richard<sup>2</sup>, Nicholas<sup>1</sup>), born<sup>1021, 1022</sup> 26 September 1792 in New Jersey; died 1 April 1897 in Middletown, Monmouth County, New Jersey; buried<sup>1023</sup> after 1 April 1897 in Middletown, Monmouth County, New Jersey. He married (1) **Unknown (---)** [35800]; (2) **Euretta Headden** [35799], born 23 May 1840 in New Jersey; died 31 March 1872 in Middletown Township, Monmouth, New Jersey; buried<sup>1024</sup> after 31 March 1872 in Middletown Township, Monmouth, New Jersey.

---

<sup>1016</sup>US Census Bureau, *1850 New Jersey Federal Census* (National Archive Roll NO. M432\_456, p. 6). She was living with her parents in Shrewsbury, Monmouth County.

<sup>1017</sup>US Census Bureau, *1860 New Jersey Federal Census* (National Archive Roll No. M653\_702, p. 6). She was living with her parents in Shrewsbury, Monmouth County.

<sup>1018</sup>US Census Bureau, *1870 New Jersey Federal Census* (National Archive Roll No. M593\_876, p. 446). She was living with her mother in Shrewsbury, Monmouth County.

<sup>1019</sup>US Census Bureau, *1860 New Jersey Federal Census* (National Archive Roll No. M653\_702, p. 6). She was living with her parents in Shrewsbury, Monmouth County.

<sup>1020</sup>US Census Bureau, *1870 New Jersey Federal Census* (National Archive Roll No. M593\_876, p. 446). She was living with her mother in Shrewsbury, Monmouth County.

<sup>1021</sup>US Census Bureau, *1860 New Jersey Federal Census* (National Archive Roll No. M653\_702, p. 55). He was residing with his sister and her daughter, Rebecca West, in Middletown, Monmouth County. He was a farmer who owned real estate valued at \$40,000 and personal property valued at \$3,000. Three laborers and one domestic servant were enumerated with his household.

<sup>1022</sup>US Census Bureau, *1880 New Jersey Federal Census: Middletown, Monmouth County* (Family History Library Film No. 1254791; National Archive Roll No. T9-0791, p. 237C).

<sup>1023</sup>*Fair View Cemetery and Mausoleum, Middletown, NJ Transcription*, n.d., <<http://www.distantcousin.com/cemetery/nj/monmouth/fairview/>>. He is buried in Lot G-78-19

<sup>1024</sup>*Ibid.*, She is buried in Lot G-78-20.

### Notes for Joseph Field

#### **Reference:**

- (a) Doctor John E. Stillwell, *Genealogy of The Stillwell Family: Captain Richard Stillwell and His Descendants*, New York, 1930.

Children of Joseph Field and Euretta Headden were as follows:

- 3666 i **Rebecca**<sup>8</sup> **Field** [22301], born<sup>1025</sup> 1868 in Middletown, Monmouth, New Jersey.  
3667 ii **Joseph**<sup>8</sup> **Field** [22300], born<sup>1026</sup> 1870 in Middletown, Monmouth, New Jersey; died 7 May 1947 in Middletown Township, Monmouth, New Jersey; buried<sup>1027</sup> after 7 May 1947 in Middletown Township, Monmouth, New Jersey. He married **Unknown** (---) [35801].  
3668 iii **Euretta**<sup>8</sup> **Field** [22299], born<sup>1028</sup> 1872 in Middletown, Monmouth, New Jersey.

1630. **Thomas S.**<sup>7</sup> **Field** [4373] (Rebecca<sup>6</sup> Shepherd, Rebecca<sup>5</sup> Stillwell, John<sup>4</sup>, Thomas<sup>3</sup>, Richard<sup>2</sup>, Nicholas<sup>1</sup>), born<sup>1029, 1030, 1031</sup> 1 August 1810 in New Jersey; died 12 February 1891 in Middletown, Monmouth, New Jersey; buried after 12 February 1891 in Monmouth County, New Jersey. He married about 1837 in Monmouth County, New Jersey **Martha Taylor** [4380], born<sup>1032, 1033, 1034</sup> 25 February 1814 in Monmouth County, New Jersey; died 20 March 1905 in Middletown, Monmouth, New Jersey; buried after 20 March 1905 in Middletown, Monmouth, New Jersey.

### Notes for Thomas S. Field

#### **Reference:**

- (a) Doctor John E. Stillwell, *Genealogy of The Stillwell Family: Captain Richard Stillwell and His Descendants*, New York, 1930.

### Notes for Martha Taylor

#### **Reference:**

- (a) Doctor John E. Stillwell, *Genealogy of The Stillwell Family: Captain Richard Stillwell and His Descendants*, New York, 1930.

---

<sup>1025</sup> US Census Bureau, *1880 New Jersey Federal Census: Middletown, Monmouth County* (Family History Library Film No. 1254791; National Archive Roll No. T9-0791, p. 237C).

<sup>1026</sup> US Census Bureau, *1880 New Jersey Federal Census: Middletown, Monmouth County* (Family History Library Film No. 1254791; National Archive Roll No. T9-0791, p. 237C).

<sup>1027</sup> "Fair View Cemetery and Mausoleum, Middletown, NJ Transcription, n.d., <<http://www.distantcousin.com/cemetery/nj/monmouth/fairview/>>. She is buried in Lot G-78.

<sup>1028</sup> US Census Bureau, *1880 New Jersey Federal Census: Middletown, Monmouth County* (Family History Library Film No. 1254791; National Archive Roll No. T9-0791, p. 237C).

<sup>1029</sup> US Census Bureau, *1860 New Jersey Federal Census* (National Archive Roll No. M653\_702, p. 37). He was residing with his family in Middletown, Monmouth County. He was a farmer who owned real estate valued at \$40,000 and personal property valued at \$3,000.

<sup>1030</sup> US Census Bureau, *1870 New Jersey Federal Census* (National Archive Roll No. M593\_875, p. 258). He was residing with his family in the Keyport Post Office area of Middletown Township, Monmouth County. He was a farmer by occupation.

<sup>1031</sup> US Census Bureau, *1880 New Jersey Federal Census* (National Archive Roll No. T9-0791, p. 242A). He was residing with his family at Middletown, Monmouth County. He was a farmer by occupation.

<sup>1032</sup> US Census Bureau, *1860 New Jersey Federal Census* (National Archive Roll No. M653\_702, p. 37). She was residing with her family in Middletown, Monmouth County.

<sup>1033</sup> US Census Bureau, *1870 New Jersey Federal Census* (National Archive Roll No. M593\_875, p. 258). She was residing with her family in the Keyport Post Office area of Middletown Township, Monmouth County.

<sup>1034</sup> US Census Bureau, *1880 New Jersey Federal Census* (National Archive Roll No. T9-0791, p. 242A).

**Thomas S. Field (No. 1630) and His Wife,  
Martha Taylor – Their Tombstone<sup>1035</sup>**

(The inscription reads: “THOMAS S. FIELD - August 1, 1810 – February 12, 1891 –  
MARTHA TAYLOR – HIS WIFE – February 25, 1814 – March 20, 1905”)

Children of Thomas S. Field and Martha Taylor were as follows:

- 3669 i **Thomas<sup>8</sup> Field** [16476], born<sup>1036</sup> 1838 in Monmouth County, New Jersey; died 29 October 1863 in Middletown, Monmouth, New Jersey; buried<sup>1037</sup> after 29 October 1863 in Middletown, Monmouth, New Jersey.
- + 3670 ii **Joseph Taylor<sup>8</sup> Field** (Major/USA) [4381], born November 1840 in Middletown, Monmouth, New Jersey; died 25 September 1920 in Middletown, Monmouth, New Jersey; buried after 25 September 1920 in Middletown, Monmouth, New Jersey. He married **Isabella Wikoff** [20382].
- + 3671 iii **Henry<sup>8</sup> Field** [4384], born August 1844 in Middletown, Monmouth, New Jersey; died 7 January 1917 in Trenton, Mercer, New Jersey; buried after 7 January 1917 in Middletown, Monmouth, New Jersey. He married **Ada DuBois** [38096].
- 3672 iv **Susan Taylor<sup>8</sup> Field** [16475], born<sup>1038</sup> 1847 in Middletown, Monmouth County, New Jersey.

<sup>1035</sup> *Fair View Cemetery and Mausoleum, Middletown, NJ Transcription*, n.d., <<http://www.distantcousin.com/cemetery/nj/monmouth/fairview/>>. Loc. G-80-8. Relocated from another gravesite.

<sup>1036</sup> US Census Bureau, *1860 New Jersey Federal Census* (National Archive Roll No. M653\_702, p. 37). He was residing with his parents in Middletown, Monmouth County.

<sup>1037</sup> *Fair View Cemetery and Mausoleum, Middletown, NJ Transcription*, n.d., <<http://www.distantcousin.com/cemetery/nj/monmouth/fairview/>>. Loc. G-80-2.

<sup>1038</sup> US Census Bureau, *1860 New Jersey Federal Census* (National Archive Roll No. M653\_702, p. 37). She was residing with her parents in

3673 v **Edwin**<sup>8</sup> **Field** (Doctor) [4383], born<sup>1039, 1040, 1041</sup> 1849 in Middletown, Monmouth, New Jersey; died 27 October 1922 in Middletown, Monmouth, New Jersey; buried<sup>1042</sup> after 27 October 1922 in Middletown, Monmouth, New Jersey. He married **Mary Alice** (---) [20368], born<sup>1043</sup> 1849 in New Jersey; died 2 May 1929 in Middletown, Monmouth, New Jersey; buried<sup>1044</sup> after 2 May 1929 in Middletown, Monmouth, New Jersey.

**Reference:**

(a) Doctor John E. Stillwell, *Genealogy of The Stillwell Family: Captain Richard Stillwell and His Descendants*, New York, 1930.

3674 vi **Martha Taylor**<sup>8</sup> **Field** [4382], born<sup>1045, 1046, 1047</sup> 1857 in Middletown, Monmouth, New Jersey.

**Reference:**

(a) Doctor John E. Stillwell, *Genealogy of The Stillwell Family: Captain Richard Stillwell and His Descendants*, New York, 1930.

1631. **Mary**<sup>7</sup> **Field** [4374] (Rebecca<sup>6</sup> Shepherd, Rebecca<sup>5</sup> Stillwell, John<sup>4</sup>, Thomas<sup>3</sup>, Richard<sup>2</sup>, Nicholas<sup>1</sup>), born<sup>1048, 1049</sup> 1797 in New Jersey. She married about 1820/1825 in Monmouth County, New Jersey **Daniel West** [4377], died before 1860 in Monmouth County, New Jersey, buried before 1860 in Monmouth County, New Jersey.

**Notes for Mary Field**

**Reference:**

(a) Doctor John E. Stillwell, *Genealogy of The Stillwell Family: Captain Richard Stillwell and His Descendants*, New York, 1930.

Children of Mary Field and Daniel West were as follows:

+ 3675 i **Caroline**<sup>8</sup> **West** [20749], born 1832 in Middletown, Monmouth, New Jersey. She married **Richard Cuffbarrow** [20747].

3676 ii **Rebecca**<sup>8</sup> **West** [20748], born<sup>1050, 1051</sup> 1836 in Middletown, Monmouth, New Jersey.

1633. **Rebecca**<sup>7</sup> **Field** [4376] (Rebecca<sup>6</sup> Shepherd, Rebecca<sup>5</sup> Stillwell, John<sup>4</sup>, Thomas<sup>3</sup>, Richard<sup>2</sup>, Nicholas<sup>1</sup>), born<sup>1052</sup> 11 March 1804 in Monmouth County, New Jersey; died 2 March 1865 in Monmouth County, New Jersey;

---

Middletown, Monmouth County.

<sup>1039</sup>US Census Bureau, *1860 New Jersey Federal Census* (National Archive Roll No. M653\_702, p. 37). He was residing with his parents in Middletown, Monmouth County.

<sup>1040</sup>US Census Bureau, *1870 New Jersey Federal Census* (National Archive Roll No. No. M593\_875, p. 258). He was residing with his parents in the Keyport Post Office area of Middletown Township, Monmouth County.

<sup>1041</sup>US Census Bureau, *1880 New Jersey Federal Census* (National Archive Roll No. T9-0792, p. 441A). He was residing with his family at Shrewsbury, Monmouth County. He was a physician by profession.

<sup>1042</sup>*Fair View Cemetery and Mausoleum, Middletown, NJ Transcription*, n.d., <<http://www.distantcousin.com/cemetery/nj/monmouth/fairview/>>. Loc. G-80-14.

<sup>1043</sup>US Census Bureau, *1880 New Jersey Federal Census* (National Archive Roll No. T9-0792, p. 441A).

<sup>1044</sup>*Fair View Cemetery and Mausoleum, Middletown, NJ Transcription*, n.d., <<http://www.distantcousin.com/cemetery/nj/monmouth/fairview/>>. Loc. G-80-19.

<sup>1045</sup>US Census Bureau, *1860 New Jersey Federal Census* (National Archive Roll No. M653\_702, p. 37). She was residing with her parents in Middletown, Monmouth County.

<sup>1046</sup>US Census Bureau, *1870 New Jersey Federal Census* (National Archive Roll No. No. M593\_875, p. 258). She was residing with her parents in the Keyport Post Office area of Middletown Township, Monmouth County.

<sup>1047</sup>US Census Bureau, *1880 New Jersey Federal Census* (Family History Library Film No. 1254791; National Archive Roll No. T9-0791, p. 242A). She was residing with her family at Middletown, Monmouth County.

<sup>1048</sup>US Census Bureau, *1860 New Jersey Federal Census* (National Archive Roll No. M653\_702, p. 55). She was enumerated with the household of her brother, Joseph, in Middletown, Monmouth County.

<sup>1049</sup>US Census Bureau, *1880 New Jersey Federal Census* (Family History Library Film No. 1254791; National Archive Roll No. T9-0791, p. 233C). She was residing with her daughter, Caroline Cuffbarrow, and her family in Middletown, Monmouth, New Jersey.

<sup>1050</sup>US Census Bureau, *1860 New Jersey Federal Census* (National Archive Roll No. M653\_702, p. 55). She was enumerated with the household of her uncle, Joseph Field, in Middletown, Monmouth County.

<sup>1051</sup>US Census Bureau, *1880 New Jersey Federal Census* (Family History Library Film No. 1254791; National Archive Roll No. T9-0791, p. 233C). She was residing with her sister, Caroline Cuffbarrow, and her family in Middletown, Monmouth, New Jersey.

<sup>1052</sup>US Census Bureau, *1860 New Jersey Federal Census* (National Archive Roll No. M653\_702, p. 36). She was residing with her family in

buried<sup>1053</sup> after 2 March 1865 in Monmouth County, New Jersey. She married **Elnathan Field** [4379], born<sup>1054, 1055, 1056</sup> 30 November 1806 in New Jersey; died 31 August 1887 in Middletown Township, Monmouth, New Jersey; buried<sup>1057</sup> after 31 August 1887 in Middletown Township, Monmouth, New Jersey.

**Rebecca Field (No. 1633) – Her Headstone**

(The inscription reads: “REBEKAH – WIFE OF – ELNATHAN FIELD – DIED MARCH 2<sup>ND</sup> 1865 – AGED 60 YEARS 11 MONTHS – AND 22 DAYYS”)

---

Middletown, Monmouth County.

<sup>1053</sup> *Fair View Cemetery and Mausoleum, Middletown, NJ Transcription*, n.d., <<http://www.distantcousin.com/cemetery/nj/monmouth/fairview/>>. She is buried in Lot H-112

<sup>1054</sup> US Census Bureau, *1860 New Jersey Federal Census* (National Archive Roll No. M653\_702, p. 36). He was residing with his family in Middletown, Monmouth County. He was a farmer who owned real estate valued at \$10,000 and personal property valued at \$4,000.

<sup>1055</sup> US Census Bureau, *1870 New Jersey Federal Census* (National Archive Roll No. M593\_875, p. 244). He was enumerated with the household of his daughter, Mary, in the Keyport Post Office area of Middletown Township, Monmouth County.

<sup>1056</sup> US Census Bureau, *1880 New Jersey Federal Census* (Family History Library Film No. 1254791; National Archive Roll No. T9-0791, p. 239D). He was living with his son, Elnathan in Middletown, Monmouth, New Jersey. He was a retired farmer.

<sup>1057</sup> *Fair View Cemetery and Mausoleum, Middletown, NJ Transcription*, n.d., <<http://www.distantcousin.com/cemetery/nj/monmouth/fairview/>>. He is buried in Lot H-112-7.

**Elnathan Field, husband of Rebecca Field (No. 1366) – His Headstone**

(The inscription reads: ELNATHAN FIELD – DIED – AUGUST 31, 1887 – AGED 80 YEARS 9 MOS. – AND 1 DAY”)

Children of Rebecca Field and Elnathan Field were as follows:

- + 3677 i **Elnathan T.<sup>8</sup> Field** [20757], born 2 October 1838 in Monmouth County, New Jersey; died 6 February 1919 in Middletown Township, Monmouth, New Jersey; buried after 6 February 1919 in Middletown Township, Monmouth, New Jersey. He married **Annie A. (---)** [20751].
- + 3678 ii **Mary Matilda<sup>8</sup> Field** [16474], born 27 December 1841 in Monmouth County, New Jersey; died 16 July 1874 in Middletown Township, Monmouth, New Jersey; buried after 16 July 1874 in Middletown Township, Monmouth, New Jersey. She married **Joseph A. Hendrickson** [16473] (See No. 7393 Volumes 3 & 5.).

***Author’s note:*** See Joseph A. Hendrickson (No. 7393 Volume 5) for the descendant line and notes for Mary Matilda Field..

1634. **William<sup>7</sup> Shepherd** [4716] (Joseph<sup>6</sup>, Rebecca<sup>5</sup> Stillwell, John<sup>4</sup>, Thomas<sup>3</sup>, Richard<sup>2</sup>, Nicholas<sup>1</sup>), born<sup>1058</sup> 24 March 1790 in Monmouth County, New Jersey; died 8 June 1870 in Middletown Township, Monmouth, New Jersey; buried<sup>1059</sup> after 8 June 1870 in Middletown Township, Monmouth, New Jersey. He married **Catharine Conway** [11274], born<sup>1060</sup> 25 March 1802 in Monmouth County, New Jersey; died 17 January 1878 in Middletown

<sup>1058</sup>US Census Bureau, *1860 New Jersey Federal Census* (National Archive Roll No. M653\_702, p. 47). He was living with his wife in Shrewsbury Township, Monmouth County. He owned real estate valued at \$4,000 and personal property valued at \$300. One domestic servant was enumerated with his household.

<sup>1059</sup>*Fair View Cemetery and Mausoleum, Middletown, NJ Transcription*, n.d., <<http://www.distantcousin.com/cemetery/nj/monmouth/fairview/>>.

<sup>1060</sup>US Census Bureau, *1860 New Jersey Federal Census* (National Archive Roll No. M653\_702, p. 47). He was living with her husband in Shrewsbury Township, Monmouth County.

Township, Monmouth, New Jersey; buried<sup>1061</sup> after 17 January 1878 in Middletown Township, Monmouth, New Jersey, daughter of Thomas Conway [11275].

### Notes for William Shepherd

#### References:

- (a) Doctor John E. Stillwell, *Genealogy of The Stillwell Family: Captain Richard Stillwell and His Descendants*, New York, 1930.

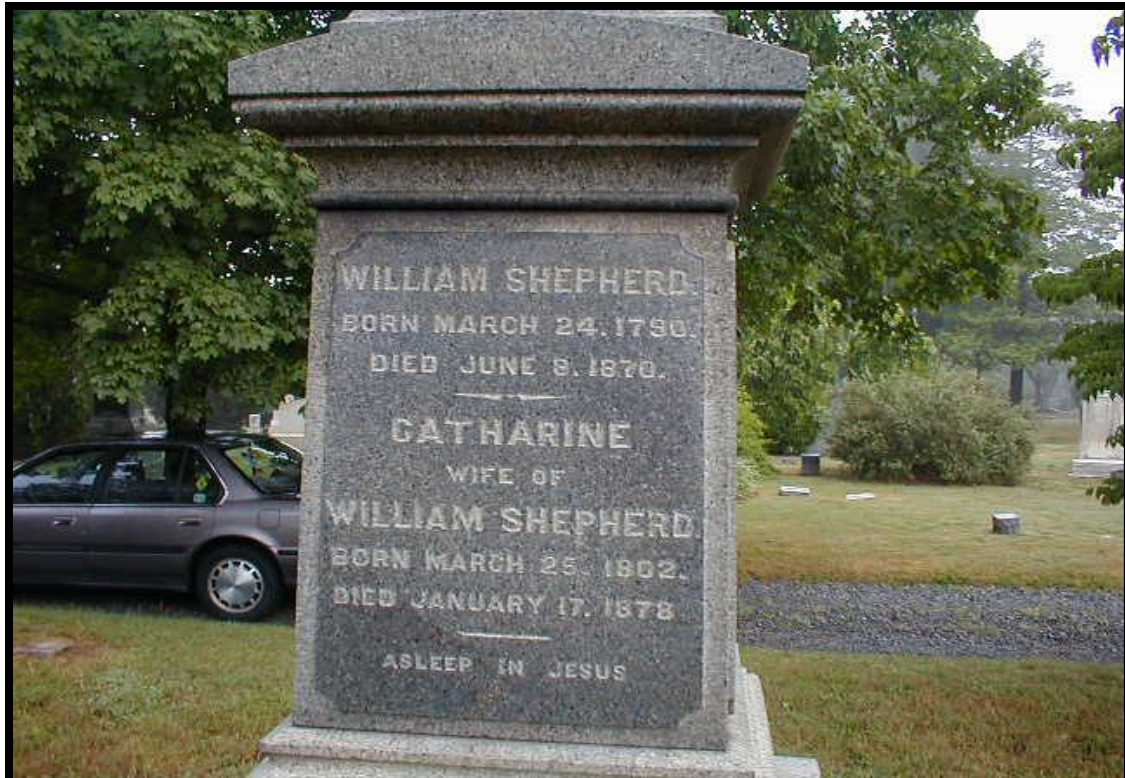

**William Shepherd (No. 1634) and His Wife, Catharine Conway – Their Tombstone**

(The inscription reads: "WILLIAM SHEPHERD – BORN MARCH 24, 1790 – DIED JUNE 8, 1870 – CATHARINE – WIFE OF – WILLIAM SHEPHERD – BORN MARCH 25, 1802 – DIED JANUARY 17, 1878 – ASLEEP IN JESUS")

### Notes for Catharine Conway

#### Reference:

- (a) Doctor John E. Stillwell, *Historical and Genealogical Miscellany: Early Settlers of New Jersey and Their Descendants*, Vol. IV, p. 284 and 286.

#### Marriage:

Reference (a) above.

Children of William Shepherd and Catharine Conway were as follows:

3679 i <sup>8</sup> **Anna Shepherd** [11276]. She married (---) **Paulison** [11280].

#### Reference:

<sup>1061</sup> *Fair View Cemetery and Mausoleum, Middletown, NJ Transcription*, n.d., <<http://www.distantcousin.com/cemetery/nj/monmouth/fairview/>>.

(a) Doctor John E. Stillwell, *Historical and Genealogical Miscellany: Early Settlers of New Jersey and Their Descendants*, Vol. IV, p. 286.

**Birth:**

*Reference (a) above.*

**Marriage:**

*Reference (a) above.*

3680 ii **Matilda Sheperd** [11277]. She married **Robert Folds** [11281].

**Reference:**

(a) Doctor John E. Stillwell, *Historical and Genealogical Miscellany: Early Settlers of New Jersey and Their Descendants*, Vol. IV, p. 286.

**Birth:**

*Reference (a) above.*

**Marriage:**

*Reference (a) above.*

3681 iii **Charles Sheperd** [11278].

**Reference:**

(a) Doctor John E. Stillwell, *Historical and Genealogical Miscellany: Early Settlers of New Jersey and Their Descendants*, Vol. IV, p. 286.

**Birth:**

*Reference (a) above.*

3682 iv **William Henry Sheperd** [11279].

**Reference:**

(a) Doctor John E. Stillwell, *Historical and Genealogical Miscellany: Early Settlers of New Jersey and Their Descendants*, Vol. IV, p. 286.

**Birth:**

*Reference (a) above.*

1635. **Hannah Shepherd** [11245] (Moses<sup>6</sup>, Rebecca<sup>5</sup> Stillwell, John<sup>4</sup>, Thomas<sup>3</sup>, Richard<sup>2</sup>, Nicholas<sup>1</sup>), born<sup>1062, 1063, 1064, 1065</sup> 1801 in Monmouth County, New Jersey. She married in Monmouth County, New Jersey **John V. Conover** [11251], born<sup>1066, 1067</sup> 1795 in New Jersey; died before 1870 in Ocean, Monmouth, New Jersey; buried before 1870 in Monmouth County, New Jersey.

**Notes for Hannah Shepherd**

**Reference:**

(a) Doctor John E. Stillwell, *Historical and Genealogical Miscellany: Early Settlers of New Jersey and Their Descendants*, Vol. IV, p. 284.

---

<sup>1062</sup>US Census Bureau, *1850 New Jersey Federal Census* (National Archive Roll No. M432\_456, p. 40). She was living with her family in Ocean, Monmouth County.

<sup>1063</sup>US Census Bureau, *1860 New Jersey Federal Census* (National Archive Roll No. M653\_701, p. 325). She was living with her family in the Long Branch Post Office area of Ocean Township, Monmouth County.

<sup>1064</sup>US Census Bureau, *1870 New Jersey Federal Census* (National Archive Roll No. M593\_876, p. 390). Utah. She was living with her daughter and son, James, in the Eatontown Post Office area of Ocean Township, Monmouth County. She owned real estate valued at \$8,000 and personal property valued at \$10,000.

<sup>1065</sup>US Census Bureau, *1880 New Jersey Federal Census* (Family History Library Film No. 1254792; National Archive Roll No. T9-0792, p. 347C). She was residing in Ocean, Monmouth, New Jersey, with her daughter and two grandchildren.

<sup>1066</sup>US Census Bureau, *1850 New Jersey Federal Census* (National Archive Roll No. M432\_456, p. 40). He was living with his family in Ocean, Monmouth County.

<sup>1067</sup>US Census Bureau, *1860 New Jersey Federal Census* (National Archive Roll No. M653\_701, p. 325). He was living with his family in the Long Branch Post Office area of Ocean Township, Monmouth County. He was a hotel keeper who owned real estate valued at \$12,000 and personal property valued at \$200. One servant was enumerated with his household.

**Birth:**

Reference (a) above.

**Marriage:**

Reference (a) above.

Children of Hannah Shepherd and James Conover were as follows:

- 3683 i **James A.<sup>8</sup> Conover** [16469], born<sup>1068, 1069, 1070</sup> 1832 in Monmouth County, New Jersey.
- 3684 ii **Clementine A.<sup>8</sup> Conover**<sup>1071</sup> [20771], born<sup>1072, 1073, 1074</sup> 1834 in Monmouth County, New Jersey.
- 3685 iii **John G.<sup>8</sup> Conover** [16468], born<sup>1075</sup> 1835 in Monmouth County, New Jersey.
- + 3686 iv **Henry A.<sup>8</sup> Conover** [20770], born 1842 in Monmouth County, New Jersey; died 1865/1870. He married (---) (---) [20767].
- + 3687 v **Alexander V. F.<sup>8</sup> Conover** [16467], born 1844 in Monmouth County, New Jersey. He married **Agnes (---)** [16466].

1636. **Joseph T.<sup>7</sup> Shepherd** [11246] (Moses<sup>6</sup>, Rebecca<sup>5</sup> Stillwell, John<sup>4</sup>, Thomas<sup>3</sup>, Richard<sup>2</sup>, Nicholas<sup>1</sup>), born<sup>1076, 1077</sup> 1793 in Monmouth County, New Jersey. He married before 1827 in Monmouth County, New Jersey **Lydia B. Craig** [11252], born<sup>1078, 1079, 1080, 1081</sup> 1800/1802 in New Jersey.

**Notes for Joseph Shepherd****Reference:**

- (a) Doctor John E. Stillwell, *Historical and Genealogical Miscellany: Early Settlers of New Jersey and Their Descendants*, Vol. IV, p. 284 and 286.

**Birth:**

Reference (a) above.

---

<sup>1068</sup>US Census Bureau, *1850 New Jersey Federal Census* (National Archive Roll No. M432\_456, p. 40). He was living with his parents in Ocean, Monmouth County.

<sup>1069</sup>US Census Bureau, *1860 New Jersey Federal Census* (National Archive Roll No. M653\_701, p. 325). He was living with his parents in the Long Branch Post Office area of Ocean Township, Monmouth County.

<sup>1070</sup>US Census Bureau, *1870 New Jersey Federal Census* (National Archive Roll No. M593\_876, p. 390). He was living with his mother and sister in the Eatontown Post Office area of Ocean Township, Monmouth County. He was a farmer and owned real estate valued at \$7,000 and personal property valued at \$7000.

<sup>1071</sup>US Census Bureau, *1880 New Jersey Federal Census* (Family History Library Film No. 1254792; National Archive Roll No. T9-0792, p. 347C0). She was residing in Ocean, Monmouth, New Jersey.

<sup>1072</sup>US Census Bureau, *1850 New Jersey Federal Census* (National Archive Roll No. M432\_456, p. 40). She was living with her parents in Ocean, Monmouth County.

<sup>1073</sup>US Census Bureau, *1860 New Jersey Federal Census* (National Archive Roll No. M653\_701, p. 325). She was living with her parents in the Long Branch Post Office area of Ocean Township, Monmouth County.

<sup>1074</sup>US Census Bureau, *1870 New Jersey Federal Census* (National Archive Roll No. M593\_876, p. 390). She was living with her mother and brother, James, in the Eatontown Post Office area of Ocean Township, Monmouth County. She owned personal property valued at \$2000.

<sup>1075</sup>US Census Bureau, *1850 New Jersey Federal Census* (National Archive Roll No. M432\_456, p. 40). He was living with his parents in Ocean, Monmouth County.

<sup>1076</sup>US Census Bureau, *1850 New Jersey Federal Census* (National Archive Roll No. No. M432\_456, p. 163; dwelling no. 112, family no. 125). He was residing with his family in Freehold Township, Monmouth County. He was a farmer who owned property valued at \$7,500.

<sup>1077</sup>US Census Bureau, *1860 New Jersey Federal Census* (National Archive Roll No. M653\_701, p. 124). He was residing with his family in Freehold Township, Monmouth County. He was a farmer who owned real estate valued at \$10,000 and personal property valued at \$1,600.

<sup>1078</sup>US Census Bureau, *1850 New Jersey Federal Census* (National Archive Roll No. No. M432\_456, p. 163; dwelling no. 112, family no. 125). She was residing with her family in Freehold Township, Monmouth County.

<sup>1079</sup>US Census Bureau, *1860 New Jersey Federal Census* (National Archive Roll No. M653\_701, p. 124). She was residing with her family in Freehold Township, Monmouth County.

<sup>1080</sup>US Census Bureau, *1870 New Jersey Federal Census*. She was residing in the household of her daughter, Mary Ann, in Freehold, Monmouth County.

<sup>1081</sup>US Census Bureau, *1880 New Jersey Federal Census* (Family History Library Film No. 1254791; National Archive Roll No. T9-0791, p. 300C). She was residing with the family of her daughter, Mary, and son-in-law, George W. Patterson, at Neptune, Monmouth County. Both of her parents were born in New Jersey.

**Marriage:**

Reference (a) above.

**Notes for Lydia Craig****Reference:**

(a) Doctor John E. Stillwell, *Historical and Genealogical Miscellany: Early Settlers of New Jersey and Their Descendants*, Vol. IV, p. 286.

Children of Joseph Shepherd and Lydia Craig were as follows:

- + 3688 i **David C.<sup>8</sup> Shepherd** [19517], born 1827 in Monmouth County, New Jersey. He married **Martha (---)** [16463].
- + 3689 ii **Mary Ann<sup>8</sup> Sheperd** [11282], born 1829 in Monmouth County, New Jersey. She married **George W. Patterson** [11288].
- + 3690 iii **Hannah<sup>8</sup> Sheperd** [11283], born 1834 in Freehold, Monmouth, New Jersey. She married **Samuel Rogers** [11289].
- 3691 iv **John B.<sup>8</sup> Sheperd** [11285], born<sup>1082, 1083</sup> 1836 in Freehold, Monmouth, New Jersey.

**Reference:**

(a) Doctor John E. Stillwell, *Historical and Genealogical Miscellany: Early Settlers of New Jersey and Their Descendants*, Vol. IV, p. 286.

**Birth:**

Reference (a) above.

- 3692 v **George<sup>2</sup> Shepherd** [19516], born<sup>1084, 1085</sup> 1838 in Freehold, Monmouth, New Jersey.
- + 3693 vi **William S.<sup>8</sup> Shepherd** [19515], born 1840 in Freehold, Monmouth, New Jersey; died 1910/1920 in Monmouth County, New Jersey; buried 1910/1920 in Monmouth County, New Jersey. He married **Maria E. (---)** [19514].
- 3694 vii **Eveline<sup>8</sup> Sheperd** [11284], born<sup>1086, 1087</sup> 1842 in Freehold, Monmouth, New Jersey. She married in Monmouth County, New Jersey (---) **Perrine** [11290].

**Reference:**

(a) Doctor John E. Stillwell, *Historical and Genealogical Miscellany: Early Settlers of New Jersey and Their Descendants*, Vol. IV, p. 286.

**Birth:**

Reference (a) above.

**Marriage:**

Reference (a) above.

- 3695 viii **Charles<sup>8</sup> Sheperd** [11286], born<sup>1088</sup> 1843/1845 in Freehold, Monmouth, New Jersey; died 1843/1845 in Freehold, Monmouth, New Jersey.

**Reference:**

(a) Doctor John E. Stillwell, *Historical and Genealogical Miscellany: Early Settlers of New Jersey and Their Descendants*, Vol. IV, p. 286.

<sup>1082</sup> US Census Bureau, *1850 New Jersey Federal Census* (National Archive Roll No. No. M432\_456, p. 163; dwelling no. 112, family no. 125). He was residing with his parents in Freehold Township, Monmouth County.

<sup>1083</sup> US Census Bureau, *1870 New Jersey Federal Census*. He was residing in the household of his sister, Mary Ann, in Freehold, Monmouth County. He was employed as a clerk in a store.

<sup>1084</sup> US Census Bureau, *1850 New Jersey Federal Census* (National Archive Roll No. No. M432\_456, p. 163; dwelling no. 112, family no. 125). He was residing with his parents in Freehold Township, Monmouth County.

<sup>1085</sup> US Census Bureau, *1860 New Jersey Federal Census* (National Archive Roll No. M653\_701, p. 124). He was residing with his parents in Freehold Township, Monmouth County.

<sup>1086</sup> US Census Bureau, *1850 New Jersey Federal Census* (National Archive Roll No. No. M432\_456, p. 163; dwelling no. 112, family no. 125). She was residing with her parents in Freehold Township, Monmouth County.

<sup>1087</sup> US Census Bureau, *1860 New Jersey Federal Census* (National Archive Roll No. M653\_701, p. 124). She was residing with her parents in Freehold Township, Monmouth County.

<sup>1088</sup> Author's note: He was not enumerated with the family in the 1850 Federal Census.

**Birth:**

Reference (a) above.

3696 ix **Matilda C. Sheperd**<sup>8</sup> [11287], born<sup>1089, 1090</sup> 1846 in Freehold, Monmouth, New Jersey.

**Reference:**

(a) Doctor John E. Stillwell, *Historical and Genealogical Miscellany: Early Settlers of New Jersey and Their Descendants*, Vol. IV, p. 286.

**Birth:**

Reference (a) above.

1638. **John Shepherd**<sup>7</sup> [11248] (Moses<sup>6</sup>, Rebecca<sup>5</sup> Stillwell, John<sup>4</sup>, Thomas<sup>3</sup>, Richard<sup>2</sup>, Nicholas<sup>1</sup>), born<sup>1091, 1092, 1093</sup> in Monmouth County, New Jersey. He married (1) before 1825 in Monmouth County, New Jersey **Amy Bedle** [11256], died after 1827 in Monmouth County, New Jersey; (2) in Monmouth County, New Jersey **Lydia Cooper** [11257], born<sup>1094, 1095, 1096</sup> 1807 in New Jersey.

**Notes for John Shepherd****Reference:**

(a) Doctor John E. Stillwell, *Historical and Genealogical Miscellany: Early Settlers of New Jersey and Their Descendants*, Vol. IV, p. 284 and 286.

**Birth:**

Reference (a) above.

**Marriage:**

Reference (a) above.

**Notes for Amy Bedle****Reference:**

(a) Doctor John E. Stillwell, *Historical and Genealogical Miscellany: Early Settlers of New Jersey and Their Descendants*, Vol. IV, p. 284 and 286.

**Notes for Lydia Cooper****Reference:**

(a) Doctor John E. Stillwell, *Historical and Genealogical Miscellany: Early Settlers of New Jersey and Their Descendants*, Vol. IV, p. 284 and 286.

Children of John Shepherd and Amy Bedle were as follows:

+ 3697 i **Louisa Shepherd**<sup>8</sup> [11292], born 22 October 1825 in Monmouth County, New Jersey. She married **David W. Waters** [11307].

+ 3698 ii **Thomas Edgar Shepherd**<sup>8</sup> [11291], born 16 July 1827 in Monmouth County, New Jersey; died 1910/1920 in Matawan, Monmouth, New Jersey; buried 1910/1920 in Monmouth

---

<sup>1089</sup> US Census Bureau, *1850 New Jersey Federal Census* (National Archive Roll No. No. M432\_456, p. 163; dwelling no. 112, family no. 125). She was residing with her parents in Freehold Township, Monmouth County.

<sup>1090</sup> US Census Bureau, *1860 New Jersey Federal Census* (National Archive Roll No. M653\_701, p. 124). She was residing with her parents in Freehold Township, Monmouth County.

<sup>1091</sup> US Census Bureau, *1850 New Jersey Federal Census*.

<sup>1092</sup> US Census Bureau, *1860 New Jersey Federal Census* (National Archive Roll No. M653\_702, p. 71). He was living with his family in Middletown Township, Monmouth County. He was a farmer who owned real estate valued at \$1,600 and personal property valued at \$300.

<sup>1093</sup> US Census Bureau, *1870 New Jersey Federal Census* (National Archive Roll No. no. M593\_875, p. 249). He was living with his family in the Keyport Post Office area of Middletown, Monmouth County. He was employed as a wheelwright who owned property valued at \$1,000.

<sup>1094</sup> US Census Bureau, *1850 New Jersey Federal Census*.

<sup>1095</sup> US Census Bureau, *1860 New Jersey Federal Census* (National Archive Roll No. M653\_702, p. 71). She was living with her family in Middletown Township, Monmouth County.

<sup>1096</sup> US Census Bureau, *1870 New Jersey Federal Census* (National Archive Roll No. no. M593\_875, p. 249). She was living with her family in the Keyport Post Office area of Middletown, Monmouth County.

County, New Jersey. He married **Margaret Pool Carhart** [11301].

Children of John Shepherd and Lydia Cooper were as follows:

- + 3699 i **Sarah Ann**<sup>8</sup> **Sheperd** [11293], born 1839 in Monmouth County, New Jersey. She married **Joseph Candee** [11310].
- 3700 ii **Mary Elizabeth**<sup>8</sup> **Sheperd** [11294], born<sup>1097</sup> 1839 in Monmouth County, New Jersey.  
**Reference:**  
(a) Doctor John E. Stillwell, *Historical and Genealogical Miscellany: Early Settlers of New Jersey and Their Descendants*, Vol. IV, p. 286.
- Birth:**  
*Reference (a) above.*
- Misc:**  
*Reference (a) above; She is the twin of Sarah Ann.*
- 3701 iii **Emma**<sup>8</sup> **Sheperd** [11295], born<sup>1098, 1099, 1100</sup> 1842 in Monmouth County, New Jersey. She married in Monmouth County, New Jersey **Job Compton** [11300].  
**Reference:**  
(a) Doctor John E. Stillwell, *Historical and Genealogical Miscellany: Early Settlers of New Jersey and Their Descendants*, Vol. IV, p. 286.
- Birth:**  
*Reference (a) above.*
- Marriage:**  
*Reference (a) above.*
- 3702 iv **Hannah**<sup>8</sup> **Shepherd** [11296], born<sup>1101, 1102, 1103</sup> 1844 in Monmouth County, New Jersey. She married in Monmouth County, New Jersey **Job Compton** [11300].  
**Reference:**  
(a) Doctor John E. Stillwell, *Historical and Genealogical Miscellany: Early Settlers of New Jersey and Their Descendants*, Vol. IV, p. 286.
- Birth:**  
*Reference (a) above.*
- Marriage:**  
*Reference (a) above.*
- + 3703 v **Rebecca**<sup>8</sup> **Shepherd** [11297], born 3 January 1846 in Monmouth County, New Jersey; died 20 January 1917 in Middletown, Monmouth, New Jersey; buried after 20 January 1917 in Middletown, Monmouth, New Jersey. She married **William Morris** [11314].
- 3704 vi **William Genry**<sup>8</sup> **Shepherd** [11298], born in Monmouth County, New Jersey.  
**Reference:**  
(a) Doctor John E. Stillwell, *Historical and Genealogical Miscellany: Early Settlers of New Jersey and Their Descendants*, Vol. IV, p. 286.

---

<sup>1097</sup>US Census Bureau, *1850 New Jersey Federal Census*.

<sup>1098</sup>*Ibid.*

<sup>1099</sup>US Census Bureau, *1860 New Jersey Federal Census* (National Archive Roll No. M653\_702, p. 71). She was living with her parents in Middletown Township, Monmouth County.

<sup>1100</sup>US Census Bureau, *1870 New Jersey Federal Census* (National Archive Roll No. no. M593\_875, p. 249). She was living with her parents in the Keyport Post Office area of Middletown, Monmouth County.

<sup>1101</sup>US Census Bureau, *1850 New Jersey Federal Census*.

<sup>1102</sup>US Census Bureau, *1860 New Jersey Federal Census* (National Archive Roll No. M653\_702, p. 71). She was living with her parents in Middletown Township, Monmouth County.

<sup>1103</sup>US Census Bureau, *1870 New Jersey Federal Census* (National Archive Roll No. no. M593\_875, p. 249). She was living with her parents in the Keyport Post Office area of Middletown, Monmouth County.

**Birth:**

Reference (a) above.

**Death:**

Reference (a) above. He died young.

3705 vii **Conover<sup>8</sup> Shepherd** [11299], born in Monmouth County, New Jersey.

**Reference:**

(a) Doctor John E. Stillwell, *Historical and Genealogical Miscellany: Early Settlers of New Jersey and Their Descendants*, Vol. IV, p. 286.

**Birth:**

Reference (a) above.

**Death:**

Reference (a) above. He died young.

1646. **Elisha<sup>7</sup> Stillwell** [4831] (Samuel<sup>6</sup>, John<sup>5</sup>, John<sup>4</sup>, Gershom<sup>3</sup>, Richard<sup>2</sup>, Nicholas<sup>1</sup>), born<sup>1104</sup> September 1816 in Middletown, Monmouth, New Jersey. He married in 1837/1838 in Monmouth County, New Jersey **Matilda (Rose) (---)** [14381], born<sup>1105</sup> 1816 in England.

**Notes for Elisha Stillwell****References:**

- (a) Doctor John E. Stillwell, *Genealogy of The Stillwell Family: Captain Richard Stillwell and His Descendants*, New York, 1930.
- (b) US Census Bureau, *1850 New Jersey Federal Census: Monmouth County, Raritan*, p. 228.
- (c) US Census Bureau, *1860 New Jersey Federal Census: Monmouth County, Howell*, p. 74.
- (d) US Census Bureau, *1880 New Jersey Federal Census: Monmouth County, Farmingdale*, ED 110, Sheet 9.

**Notes for Matilda (Rose) (---)****References:**

- (a) US Census Bureau, *1850 New Jersey Federal Census: Monmouth County, Raritan*, p. 228.
- (b) US Census Bureau, *1860 New Jersey Federal Census: Monmouth County, Howell*, p. 74.
- (c) US Census Bureau, *1880 New Jersey Federal Census: Monmouth County, Farmingdale*, ED 110, Sheet 9.

Children of Elisha Stillwell and Matilda (Rose) (---) were as follows:

- + 3706 i **Samuel E.<sup>8</sup> Stillwell** [33824], born 1837/1839 in Monmouth County, New Jersey. He married **Rebecca (---)** [33821].
- 3707 ii **Robert Howard<sup>8</sup> Stillwell** [33823], born 1841 in Monmouth County, New Jersey.  
**References:**
  - (a) US Census Bureau, *1850 New Jersey Federal Census: Monmouth County, Raritan*, p. 228.
  - (b) US Census Bureau, *1860 New Jersey Federal Census: Monmouth County, Howell*, p. 74.
- 3708 iii **Adelaide<sup>8</sup> Stillwell** [33822], born 1847 in Monmouth County, New Jersey.  
**Reference:**
  - (a) US Census Bureau, *1850 New Jersey Federal Census: Monmouth County, Raritan*, p. 228.
- 3709 iv **Elinor<sup>8</sup> Stillwell** [32687], born<sup>1106</sup> 1855 in Monmouth County, New Jersey.  
**Reference:**
  - (a) US Census Bureau, *1860 New Jersey Federal Census: Monmouth County, Howell*, p. 74.

<sup>1104</sup>US Census Bureau, *1870 New Jersey Federal Census* (National Archive Roll No. no. M593\_875, p. 133; dwelling no. 605 and family no. 614). He was residing with his family in Howell, Monmouth County. He was employed as a journeyman carpenter.

<sup>1105</sup>Ibid., She was residing with her family in Howell, Monmouth County.

<sup>1106</sup>Ibid., She was residing with her parents in Howell, Monmouth County.

3710 v **Lydia**<sup>8</sup> **Stillwell** [32686], born<sup>1107</sup> 1857 in Monmouth County, New Jersey.

**Reference:**

(a) US Census Bureau, *1860 New Jersey Federal Census: Monmouth County, Howell*, p. 74.

3711 vi **Leonard**<sup>8</sup> **Stillwell** [19511], born<sup>1108</sup> 1861 in Monmouth County, New Jersey.

1655. **Catherine G. Dorset**<sup>7</sup> [25050] (Samuel B.<sup>6</sup> Dorset, Elizabeth<sup>5</sup> Stillwell, John<sup>4</sup>, Gershom<sup>3</sup>, Richard<sup>2</sup>, Nicholas<sup>1</sup>), born<sup>1110, 1111, 1112, 1113</sup> 1826 in Virginia. She married on 18 February 1847 in Cherry Grove, Powhatan, Virginia **Isham Clement Owen** [25042], born<sup>1114, 1115, 1116, 1117</sup> 1818 in Virginia.

Children of Catherine G. Kate Dorset and Isham Clement Owen were as follows:

3712 i **Mary L.**<sup>8</sup> **Owen** [16457], born<sup>1118, 1119</sup> 1847 in Halifax County, Virginia.

3713 ii **Anna L.**<sup>8</sup> **Owen** [16456], born<sup>1120, 1121, 1122</sup> 1848 in Halifax County, Virginia.

3714 iii **Clement S.**<sup>8</sup> **Owen** [16455], born<sup>1123, 1124</sup> 1850 in Halifax County, Virginia.

3715 iv **Irwin**<sup>8</sup> **Owen** [16454], born<sup>1125, 1126</sup> 1852 in Halifax County, Virginia.

3716 v **William W.**<sup>8</sup> **Owen** [22298], born<sup>1127, 1128, 1129</sup> 1856 in Pittsylvania County, Virginia.

---

<sup>1107</sup>US Census Bureau, *1870 New Jersey Federal Census* (National Archive Roll No. no. M593\_875, p. 133; dwelling no. 605 and family no. 614). She was residing with her parents in Howell, Monmouth County.

<sup>1108</sup>Ibid., He was residing with his parents in Howell, Monmouth County.

<sup>1109</sup>Martha Hughes Rice, *Martha Hughes Rice - Research By*. Sources listed by Martha include: (1) Sally A. Shreeve, 3850 Rugby Drive, Boise Idaho 83704, e-mail: cassas@micron.net.

<sup>1110</sup>US Census Bureau, *1850 Virginia Federal Census* (National Archive Roll No. M432\_945, p. 4). She was living with her family in the Northern Division of Halifax County.

<sup>1111</sup>US Census Bureau, *1860 Virginia Federal Census* (National Archive Roll No. M653\_1370, p. 424). She was living with her family in the Whitmell Post Office area the Southern Division of Pttsylvania County.

<sup>1112</sup>US Census Bureau, *1870 Virginia Federal Census* (National Archive Roll No. M593\_1672, p. 483). She was living with her family in Huguenot, Powhatan County.

<sup>1113</sup>US Census Bureau, *1880 Virginia Federal Census: Powhatan County, Huguenot* (Family History Library Film No. 1255383; National Archive Roll No. T9-1383, p. 153B).

<sup>1114</sup>US Census Bureau, *1850 Virginia Federal Census* (National Archive Roll No. M432\_945, p. 4). He was living with his family in the Northern Division of Halifax County.

<sup>1115</sup>US Census Bureau, *1860 Virginia Federal Census* (National Archive Roll No. M653\_1370, p. 424). He was living with his family in the Whitmell Post Office area the Southern Division of Pttsylvania County.

<sup>1116</sup>US Census Bureau, *1870 Virginia Federal Census* (National Archive Roll No. M593\_1672, p. 483). He was living with his family in Huguenot, Powhatan County.

<sup>1117</sup>US Census Bureau, *1880 Virginia Federal Census: Powhatan County, Huguenot* (Family History Library Film No. 1255383; National Archive Roll No. T9-1383, p. 153B).

<sup>1118</sup>US Census Bureau, *1850 Virginia Federal Census* (National Archive Roll No. M432\_945, p. 4). She was living with her parents in the Northern Division of Halifax County.

<sup>1119</sup>US Census Bureau, *1860 Virginia Federal Census* (National Archive Roll No. M653\_1370, p. 424). She was living with her parents in the Whitmell Post Office area the Southern Division of Pttsylvania County.

<sup>1120</sup>US Census Bureau, *1850 Virginia Federal Census* (National Archive Roll No. M432\_945, p. 4). She was living with her parents in the Northern Division of Halifax County.

<sup>1121</sup>US Census Bureau, *1860 Virginia Federal Census* (National Archive Roll No. M653\_1370, p. 424). She was living with her parents in the Whitmell Post Office area of the Southern Division of Pttsylvania County.

<sup>1122</sup>US Census Bureau, *1870 Virginia Federal Census* (National Archive Roll No. M593\_1672, p. 483). She was living with her parents in Huguenot, Powhatan County.

<sup>1123</sup>US Census Bureau, *1860 Virginia Federal Census* (National Archive Roll No. M653\_1370, p. 424). She was living with her parents in the Whitmell Post Office area of the Southern Division of Pttsylvania County.

<sup>1124</sup>US Census Bureau, *1870 Virginia Federal Census* (National Archive Roll No. M593\_1672, p. 483). He was living with his parents in Huguenot, Powhatan County.

<sup>1125</sup>US Census Bureau, *1860 Virginia Federal Census* (National Archive Roll No. M653\_1370, p. 424). He was living with his parents in the Whitmell Post Office area the Southern Division of Pttsylvania County.

<sup>1126</sup>US Census Bureau, *1870 Virginia Federal Census* (National Archive Roll No. M593\_1672, p. 483). He was living with his parents in Huguenot, Powhatan County.

<sup>1127</sup>US Census Bureau, *1860 Virginia Federal Census* (National Archive Roll No. M653\_1370, p. 424). He was living with his parents in the Whitmell Post Office area the Southern Division of Pttsylvania County.

<sup>1128</sup>US Census Bureau, *1870 Virginia Federal Census* (National Archive Roll No. M593\_1672, p. 483). He was living with his parents in

- 3717 vi **Charles O.<sup>8</sup> Owen** [22297], born<sup>1130, 1131, 1132</sup> 1859 in Pittsylvania County, Virginia.  
 3718 vii **Samuel G.<sup>8</sup> Owen** [16453], born<sup>1133</sup> 1862 in Pittsylvania County, Virginia.  
 3719 viii **Margaret L.<sup>8</sup> Owen** [22296], born<sup>1134, 1135</sup> 1866 in Huguenot, Powhatan, Virginia.

1657. **Sophia<sup>7</sup> Dorset**<sup>1136</sup> [25052] (Samuel B.<sup>6</sup>, Elizabeth<sup>5</sup> Stillwell, John<sup>4</sup>, Gershom<sup>3</sup>, Richard<sup>2</sup>, Nicholas<sup>1</sup>), born<sup>1137, 1138</sup> 1811 in New Jersey; died 1860/70 in Virginia. She married (1) before 1835 in Virginia (---) **Steele** [25045], died before 1835 in Virginia; (2)<sup>1139, 1140</sup> on 24 August 1835 in Powhatan County, Virginia **John E. Porter** (Private/CSA)<sup>1141, 1142</sup> [25046], born<sup>1143, 1144, 1145</sup> 1816 in Chesterfield County, Virginia.

**Author's note:** John E. Porter served as a private with K Company 6<sup>th</sup> Virginia Infantry Regiment from June 19, 1861 until his discharge on October 23, 1862. During that period of time, the regiment served primarily with the Department of Norfolk.

His son, Lewis M. Porter, enlisted as a private with the same company as his father in May 1862. I do not know if Lewis served with this regiment until the end of the war. If he did, he participated in every major battle undertaken by the Army of Northern Virginia and subsequently

Huguenot, Powhatan County.

<sup>1129</sup>US Census Bureau, *1880 Virginia Federal Census: Powhatan County, Huguenot* (Family History Library Film No. 1255383; National Archive Roll No. T9-1383, p. 153B).

<sup>1130</sup>US Census Bureau, *1860 Virginia Federal Census* (National Archive Roll No. M653\_1370, p. 424). He was living with his parents in the Whitmell Post Office area the Southern Division of Pittsylvania County.

<sup>1131</sup>US Census Bureau, *1870 Virginia Federal Census* (National Archive Roll No. M593\_1672, p. 483). He was living with his parents in Huguenot, Powhatan County.

<sup>1132</sup>US Census Bureau, *1880 Virginia Federal Census: Powhatan County, Huguenot* (Family History Library Film No. 1255383; National Archive Roll No. T9-1383, p. 153B).

<sup>1133</sup>US Census Bureau, *1870 Virginia Federal Census* (National Archive Roll No. M593\_1672, p. 483). He was living with his parents in Huguenot, Powhatan County.

<sup>1134</sup>Ibid.

<sup>1135</sup>US Census Bureau, *1880 Virginia Federal Census: Powhatan County, Huguenot* (Family History Library Film No. 1255383; National Archive Roll No. T9-1383, p. 153B).

<sup>1136</sup>Martha Hughes Rice, *Martha Hughes Rice - Research By*. "Annie Lee Hughes Hill showed Shapphira Porter Steele as one of the daughters of Rev. Samuel Dorset. As she only showed the first and married names for the other daughters, I am assuming she meant Shapphira was married twice."

<sup>1137</sup>US Census Bureau, *1850 Virginia Federal Census* (National Archive Roll No. M432\_969, p. 327). She was living with her family in the My District of Powhatan County.

<sup>1138</sup>US Census Bureau, *1860 Virginia Federal Census* (National Archive Roll No. M653\_1371, p. 838). was living with her family in the My District of Powhatan County.

<sup>1139</sup>Martha Hughes Rice, *Martha Hughes Rice - Research By*. Sources listed by Martha include: (1) "Powhatan Co., VA Marriages 1775-1850", by John Vogt & T. William Kethley, Jr.

<sup>1140</sup>Ancestry.com, *Virginia Marriages, 1740-1850*, n.d., <<http://www.search.ancestry.com>>.

<sup>1141</sup>National Park Service, *Civil War Soldiers & Sailors System*, n.d., <<http://www.itd.nps.gov/cwss/soldiers.htm>>.

<sup>1142</sup>Ancestry.com, *American Civil War Soldier Records and Profiles*, n.d., <<http://search.ancestry.com>>.

Name:	John E Porter
Occupation:	Farmer
Enlistment Date:	19 Jun 1861
Rank at enlistment:	Private
Enlistment Place:	Chesterfield County, VA
State Served:	Virginia
Survived the War?:	Yes
Service Record:	Enlisted in Company K, Virginia 6th Infantry Regiment on 19 Jun 1861. Mustered out on 23 Oct 1862.
Sources:	The Virginia Regimental Histories Series

<sup>1143</sup>US Census Bureau, *1850 Virginia Federal Census* (National Archive Roll No. M432\_969, p. 327). was living with his family in the My District of Powhatan County. He was a farmer.

<sup>1144</sup>US Census Bureau, *1860 Virginia Federal Census* (National Archive Roll No. M653\_1371, p. 838). He was living with his family in the My District of Powhatan County. He was a farmer.

<sup>1145</sup>US Census Bureau, *1870 Virginia Federal Census* (National Archive Roll No. M593\_1650, p. 161). He was living with his family in the Marshall Ward of Richmond Independent City.

surrendered at Appomattox.

Children of Sophia Dorset and John E. Porter (Private/CSA) were as follows:

3720 i **Samuel D.<sup>8</sup> Porter** (Private/CSA)<sup>1146, 1147</sup> [45249], born<sup>1148, 1149, 1150, 1151</sup> 1838 in Chesterfield County, Virginia.

Samuel D. Porter served as a private with D Company 20<sup>th</sup> Virginia Infantry Regiment from May 28, 1861 until his discharge on September 11, 1861. During that period of time, the regiment was engaged at the Battle of Rich Mountain where two companies of the regiment were captured. The regiment was ultimately disbanded and the remaining companies were absorbed into other regiments..

3721 ii **Mary E.<sup>8</sup> Porter** [45250], born<sup>1152, 1153, 1154</sup> 1840 in Chesterfield County, Virginia.

3722 iii **Lewis M.<sup>8</sup> Porter** (Private/CSA)<sup>1155, 1156</sup> [45251], born<sup>1157, 1158, 1159</sup> 1842 in My District, Powhatan, Virginia.

3723 iv **Corinne H.<sup>8</sup> Porter** [45252], born<sup>1160, 1161, 1162</sup> 1846 in My District, Powhatan, Virginia.

---

<sup>1146</sup>National Park Service, *Civil War Soldiers & Sailors System*, n.d., <<http://www.itd.nps.gov/cwss/soldiers.htm>>.

<sup>1147</sup>Ancestry.com, *American Civil War Soldier Records and Profiles*, n.d., <<http://search.ancestry.com>>.

Name:	Samuel D Porter
Age at Enlistment:	23
Enlistment Date:	28 May 1861
Rank at enlistment:	Private
Enlistment Place:	Richmond, VA
State Served:	Virginia
Survived the War?:	Yes
Service Record:	Enlisted in Company D, Virginia 20th Infantry Regiment on 28 May 1861. Mustered out on 11 Sep 1861.
Description:	height: 5 ft. 11 in., light complexion, blue eyes, sandy hair.
Birth Date:	abt 1838
Sources:	The Virginia Regimental Histories Series

<sup>1148</sup>US Census Bureau, *1850 Virginia Federal Census* (National Archive Roll No. M432\_969, p. 327). He was living with his parents in the My District of Powhatan County.

<sup>1149</sup>US Census Bureau, *1860 Virginia Federal Census* (National Archive Roll No. M653\_1371, p. 838). He was living with his parents in the My District of Powhatan County.

<sup>1150</sup>US Census Bureau, *1870 Virginia Federal Census* (National Archive Roll No. M593\_1650, p. 161). He was living with his father in the Marshall Ward of Richmond Independent City.

<sup>1151</sup>US Census Bureau, *1880 Virginia Federal Census* (National Archive Roll No. T9\_1383, ED 183, p. 153). He was a single farmer living with the household of his uncle, Samuel T. B. Dorset, in Huguenot, Powhatan County.

<sup>1152</sup>US Census Bureau, *1850 Virginia Federal Census* (National Archive Roll No. M432\_969, p. 327). She was living with her parents in the My District of Powhatan County.

<sup>1153</sup>US Census Bureau, *1860 Virginia Federal Census* (National Archive Roll No. M653\_1371, p. 838). She was living with her parents in the My District of Powhatan County.

<sup>1154</sup>US Census Bureau, *1870 Virginia Federal Census* (National Archive Roll No. M593\_1650, p. 161). She was living with her father in the Marshall Ward of Richmond Independent City.

<sup>1155</sup>National Park Service, *Civil War Soldiers & Sailors System*, n.d., <<http://www.itd.nps.gov/cwss/soldiers.htm>>.

<sup>1156</sup>Ancestry.com, *American Civil War Soldier Records and Profiles*, n.d., <<http://search.ancestry.com>>.

<sup>1157</sup>US Census Bureau, *1850 Virginia Federal Census* (National Archive Roll No. M432\_969, p. 327). He was living with his parents in the My District of Powhatan County.

<sup>1158</sup>US Census Bureau, *1860 Virginia Federal Census* (National Archive Roll No. M653\_1371, p. 838). He was living with his parents in the My District of Powhatan County.

<sup>1159</sup>US Census Bureau, *1870 Virginia Federal Census* (National Archive Roll No. M593\_1650, p. 161). He was living with his father in the Marshall Ward of Richmond Independent City.

<sup>1160</sup>US Census Bureau, *1850 Virginia Federal Census* (National Archive Roll No. M432\_969, p. 327). She was living with her parents in the My District of Powhatan County.

<sup>1161</sup>US Census Bureau, *1860 Virginia Federal Census* (National Archive Roll No. M653\_1371, p. 838). She was living with her parents in the My District of Powhatan County.

3724 v **William C. Porter**<sup>8</sup> [45253], born<sup>1163</sup> 1856 in My District, Powhatan, Virginia; died 1860/1870 in Virginia.

1659. **Joseph Dorset**<sup>7</sup> [25054] (Samuel B.<sup>6</sup>, Elizabeth<sup>5</sup> Stillwell, John<sup>4</sup>, Gershom<sup>3</sup>, Richard<sup>2</sup>, Nicholas<sup>1</sup>), born<sup>1164, 1165, 1166</sup> 1814 in New York. He married (1)<sup>1167</sup> in September 1838 in Chesterfield County, Virginia **Adelina Cheatham** [25033], born<sup>1168</sup> about 1823 in Virginia; died about 1850 in Virginia; (2) about 1855 in Virginia **Virginia(---)** [25048], born<sup>1169</sup> 1835 in Virginia.

Children of Joseph Dorset and Adelina Cheatham were as follows:

- + 3725 i **Mary Josephine Dorset**<sup>8</sup> [25029], born 1833 in Chesterfield County, Virginia. She married **Thomas H. Cheatham** (Private/CSA)<sup>1170, 1171</sup> [25030].
- 3726 ii **Althea Dorset**<sup>8</sup><sup>1172</sup> [25028], born 1834/1835 in Chesterfield County, Virginia.
- 3727 iii **Margaret Dorset**<sup>8</sup> [25039], born<sup>1173, 1174</sup> 1840 in Chesterfield County, Virginia.
- + 3728 iv **Martha Frances Dorset** [25040], born 2 February 1841 in Chesterfield County, Virginia; died 22 April 1908 in Richmond, Virginia. She married **James Joseph Hughes** [25011].
- 3729 v **Mary Dorset**<sup>8</sup> [19494], born<sup>1175</sup> 1844 in Chesterfield County, Virginia.
- + 3730 vi **Lewis W. Dorset**<sup>8</sup> [25025], born 1846 in Chesterfield County, Virginia. He married **Annie E. (---)** [25032].
- 3731 vii **Charles Dorset**<sup>8</sup><sup>1176</sup> [25026], born<sup>1177</sup> February 1849 in Chesterfield County, Virginia.
- 3732 viii **Ophelia Dorset**<sup>8</sup><sup>1178</sup> [25027], born about 1850 in Chesterfield County, Virginia. She married

---

<sup>1162</sup>US Census Bureau, *1870 Virginia Federal Census* (National Archive Roll No. M593\_1650, p. 161). She was living with her father in the Marshall Ward of Richmond Independent City.

<sup>1163</sup>US Census Bureau, *1860 Virginia Federal Census* (National Archive Roll No. M653\_1371, p. 838). He was living with his parents in the My District of Powhatan County.

<sup>1164</sup>Martha Hughes Rice, *Martha Hughes Rice - Research By*. "Genealogy notes of Pauline B. Hughes shows Joseph as the son of Rev. Samuel."

<sup>1165</sup>US Census Bureau, *1850 Virginia Federal Census*. He was residing with his family in the Upper District, Chesterfield County. He was employed as a railroad agent.

<sup>1166</sup>US Census Bureau, *1870 Virginia Federal Census* (National Archive Roll No. M593\_1654, p. 161). He was living with his family in the Marshall Ward of Richmond Independent City. He was employed as a Railroad Engineer.

<sup>1167</sup>Rice., Sources listed by Martha include: (1) "Marriage Bonds and Ministers Returns of Chesterfield Co., VA 1816-1853", by Benjamin B. Weisiger, II, page 269. {shows date of marriage and that she is the daughter of Pleasant Cheatham and her brother is William P. Cheatham.}.

<sup>1168</sup>US Census Bureau, *1850 Virginia Federal Census*. She was residing with her family in the Upper District, Chesterfield County.

<sup>1169</sup>US Census Bureau, *1870 Virginia Federal Census* (National Archive Roll No. M593\_1654, p. 161). She was living with her family in the Marshall Ward of Richmond Independent City.

<sup>1170</sup>National Park Service, *Civil War Soldiers & Sailors System*, n.d., <<http://www.itd.nps.gov/cwss/soldiers.htm>> (National Archive Roll No. M382\_10). He served with A Company 20<sup>th</sup> Battalion Virginia Heavy Artillery. The unit was eventually converted to infantry in 1865. Only twenty men were present for the surrender at Appomattox.

<sup>1171</sup>Author's note: In 1860, Thomas Cheatham was an unmarried farmer living with his mother in the Southern District of Chesterfield County. According to the 1860 Slave Schedule, he owned seven slaves. They included:

- 60 year old black female
- 60 year old black male
- 40 year old black male
- 35 year old black male
- 35 year old black female
- 25 year old black male
- 10 year old black male.

<sup>1172</sup>Rice., Sources listed by Martha include: (1) "Document on file with the Chesterfield Historical Society, 'Annie Lee Hughes Hill'".

<sup>1173</sup>Rice., "1850 Census shows Margaret, age 10. She is not shown in notes of Annie Hughes Hill."

<sup>1174</sup>US Census Bureau, *1850 Virginia Federal Census*. She was residing with her parents in the Upper District, Chesterfield County.

<sup>1175</sup>Ibid., She was residing with her parents in the Upper District, Chesterfield County.

<sup>1176</sup>Rice., Sources listed by Martha include: (1) "Document on file with the Chesterfield Historical Society, 'Annie Lee Hughes Hill'" and. (2) "Obituary of Martha Frances Dorset".

<sup>1177</sup>US Census Bureau, *1850 Virginia Federal Census*. He was residing with his parents in the Upper District, Chesterfield County.

(---) Bailey [25031].

Children of Joseph Dorset and Virginia (---) were as follows:

- 3733 i **Betty R. Dorset**<sup>1179</sup> [25034], born<sup>1180</sup> 1856 in Virginia. She married (1) (---) **Randolph** [25036]; (2) (---) **Phillips** [25037].
- 3734 ii **Alice I. Dorset** [25035], born<sup>1181</sup> 1859 in Virginia. She married (---) **Bailey** [25038].

1660. **John Lewis Dorset**<sup>7</sup> (Doctor)<sup>1182</sup> [25055] (Samuel B.<sup>6</sup>, Elizabeth<sup>5</sup> Stillwell, John<sup>4</sup>, Gershom<sup>3</sup>, Richard<sup>2</sup>, Nicholas<sup>1</sup>), born<sup>1183, 1184, 1185, 1186, 1187</sup> 4 December 1820 in Chesterfield County, Virginia; died 10 May 1889 in Clover Hill, Chesterfield, Virginia; buried<sup>1188</sup> after 10 May 1889 in Clover Hill, Chesterfield, Virginia. He married (1) **Emma C. Chappell**<sup>1189</sup> [25017], born<sup>1190</sup> about 1831 in Amelia County, Virginia; died<sup>1191</sup> about 1854 in Virginia; (2) ) in 1854/1858 in Chesterfield County, Virginia **Phoebe Elizabeth Flournoy** [25018], born<sup>1192, 1193, 1194</sup> 11 August 1822 in Virginia; died 12 April 1901 in Clover Hill, Chesterfield, Virginia.

Children of John Lewis Dorset Doctor and Emma C. Chappell were as follows:

- 3735 i **Eliza C. Dorset**<sup>8</sup> [16452], born<sup>1195, 1196, 1197</sup> 1852 in Chesterfield County, Virginia.

---

<sup>1178</sup>Martha Hughes Rice, *Martha Hughes Rice - Research By*. Sources listed by Martha include: (1) "Document on file with the Chesterfield Historical Society, 'Annie Lee Hughes Hill'".

<sup>1179</sup>Rice., "Annie Lee Hughes Hill showed the children of Joseph Dorset II by a second marriage as Betty Randolph Phillips (I assumed Betty had 2 marriages as she did not show middle names for the daughters, only married names) and Alice Bailey. She did not give a name for the second wife."

<sup>1180</sup>US Census Bureau, *1870 Virginia Federal Census* (National Archive Roll No. M593\_1654, p. 161). She was living with her parents in the Marshall Ward of Richmond Independent City.

<sup>1181</sup>Ibid.

<sup>1182</sup>Rice., Sources listed by Martha include: (1) "Document on file with the Chesterfield Historical Society, 'Annie Lee Hughes Hill'"; and (2) "Chesterfield County early Architecture and Historic Sites", by Jeffrey M. O'Dell. {gives full name as Dr. John Lewis Dorset and shows he died in 1890. It shows his home "Afton" which was on Genito Road about 1 1/4 miles east of Mt. Hermon Church and stated that it burned in 1915. Copies of this text can be found at the Chesterfield Historical Society or the Family History Center, Richmond, VA.}

<sup>1183</sup>Rice., "Tombstone at Mt. Hermon Baptist Church shows J. Lewis Dorset, M.D., December 4, 1820-May 10, 1889".

<sup>1184</sup>U S Census Bureau, *1850 Virginia Federal Census* (National Archive Roll No. M432\_969, p. 326). He was living with his mother in the My District of Powhatan County. He was a physician and owned property valued at \$5000.

<sup>1185</sup>US Census Bureau, *1860 Virginia Federal Census* (National Archive Roll No. M653\_1371, p. 464). He was living with his family in the Southern District of Chesterfield County. He was a physician who owned real estate valued at \$200 and personal property valued at \$5,880.

<sup>1186</sup>US Census Bureau, *1870 Virginia Federal Census* (National Archive Roll No. M593\_1640, p. 298). He was living with his family in the First District of Chesterfield County. He was a physician who owned real estate valued at \$1,787 and personal property valued at \$810.

<sup>1187</sup>US Census Bureau, *1880 Virginia Federal Census* (Family History Library Film No. 1255361; National Archive Roll No. T9-1361, p. 36C). He was residing with his family at Clover Hill, Chesterfield County.

<sup>1188</sup>Jeff Dennis, *Mount Hermon Baptist Church Cemetery, Richmond, VA, Chesterfield Co., n .d., <<http://ftp.rootsweb.com/pub/usgenweb/va/chesterfield/cemeteries/mthermon-c-f.txt>>*. "J. Lewis Dorset M.D.Dec. 9, 1820 May 10, 1889 Call not back the clear departed Anchored safe where storms Are over".

<sup>1189</sup>Rice., ""Tombstone Of Ada Emma Dorset states she was the daughter of Emma C. Chappell and Dr. John Lewis Dorset. Therefore Dr. John Lewis Dorset must have been married twice as Phoebe E. Dorset is listed as his wife on the microfilm of LVA - Chesterfield Co. Death 1862-1896. Also in letters obtained at the Chesterfield Historical Society Rosalie addresses Phoebe Dorset as "Mama". These files also show Phoebe Elizabeth Flournoy m. a Flournoy."

<sup>1190</sup>Rice., "Additional sources cited by Martha include: (1) Family Search. IGI Record, Film #453753, Reference Number 20581.

<sup>1191</sup>Rice., Additional sources cited by Martha include: (1) "Inventory of Church Archive of VA, Obituary Notices in Religious Herald with dates of Publication", VA Baptist Historical Society, sup. I, Dec. 1940.

<sup>1192</sup>US Census Bureau, *1860 Virginia Federal Census* (National Archive Roll No. M653\_1371, p. 464). She was living with her family in the Southern District of Chesterfield County.

<sup>1193</sup>US Census Bureau, *1870 Virginia Federal Census* (National Archive Roll No. M593\_1640, p. 298). She was living with her family in the First Revenue District of Chesterfield County.

<sup>1194</sup>US Census Bureau, *1880 Virginia Federal Census* (Family History Library Film No. 1255361; National Archive Roll No. T9-1361, p. 36C). She was residing with her family at Clover Hill, Chesterfield County. Both of her parents were born in Virginia. Her daughter by her previous marriage was living with them. The daughter's name was Kate E. Flournoy (born 1852, Virginia).

<sup>1195</sup>US Census Bureau, *1860 Virginia Federal Census* (National Archive Roll No. M653\_1371, p. 464). She was living with her father and stepmother in the Southern District of Chesterfield County.

<sup>1196</sup>US Census Bureau, *1870 Virginia Federal Census* (National Archive Roll No. M593\_1640, p. 298). She was living with her father and stepmother in the First Revenue District of Chesterfield County.

3736 ii **Ada Emma**<sup>8</sup> **Dorset**<sup>1198</sup> [25019], born<sup>1199, 1200, 1201, 1202</sup> 23 January 1854 in Chesterfield County, Virginia; died 10 January 1937 in Chesterfield County, Virginia; buried<sup>1203</sup> after 10 January 1937 in Moseley, Chesterfield, Virginia.

Children of John Lewis Dorset Doctor and Phoebe Elizabeth Flournoy were as follows:

3737 i **Howard M.**<sup>8</sup> **Dorset** [16451], born<sup>1204, 1205</sup> 1859 in Chesterfield County, Virginia.

3738 ii **Rosalie L.**<sup>7</sup> **Dorset** [20362], born<sup>1206, 1207</sup> 17 July 1862 in Chesterfield County, Virginia; died 15 March 1890 in Chesterfield County, Virginia; buried<sup>1208</sup> after 15 March 1890 in Chesterfield County, Virginia.

1661. **Samuel T. B.**<sup>7</sup> **Dorset** (Private/CSA)<sup>1209, 1210, 1211, 1212</sup> [25056] (Samuel B.<sup>6</sup>, Elizabeth<sup>5</sup> Stillwell, John<sup>4</sup>,

<sup>1197</sup>US Census Bureau, *1920 Virginia Federal Census* (National Archive Roll No. T625\_1893, p. 1B, ED 165). She was an inmate at the Eastern State Hospital at Stonehouse, James City.

<sup>1198</sup>Martha Hughes Rice, *Martha Hughes Rice - Research By*. "Tombstone at Mt. Hermon Baptist Church, Moseley, Chesterfield Co., VA shows Ada Emma Dorset, daughter of Emma C. Chappell & Dr. John Lew Dorset January 24, 1854-January 10, 1937."

<sup>1199</sup>US Census Bureau, *1860 Virginia Federal Census* (National Archive Roll No. M653\_1371, p. 464). She was living with her father and stepmother in the Southern District of Chesterfield County.

<sup>1200</sup>US Census Bureau, *1870 Virginia Federal Census* (National Archive Roll No. M593\_1640, p. 298). She was living with her father and stepmother in the First Revenue District of Chesterfield County.

<sup>1201</sup>US Census Bureau, *1880 Virginia Federal Census* (Family History Library Film No. 1255361; National Archive Roll No. T9-1361, p. 36C). She was residing with her parents at Clover Hill, Chesterfield County. She was a school teacher by profession.

<sup>1202</sup>US Census Bureau, *1920 Virginia Federal Census* (National Archive Roll No. T625\_1893, p. 1B, ED 165). She was an inmate at the Eastern State Hospital at Stonehouse, James City.

<sup>1203</sup>Jeff Dennis, *Mount Hermon Baptist Church Cemetery, Richmond, VA, Chesterfield Co., n.d.*, <<http://ftp.rootsweb.com/pub/usgenweb/va/chesterfield/cemeteries/mthermon-c-f.txt>>. "ADA Emma Dorset Daughter of Emma C. Chappell And Dr. John Lewis Dorset Born Jan 24, 1857 Died Jan 10, 1937 I have Anchored my Soul In the Haven of Rest".

<sup>1204</sup>US Census Bureau, *1860 Virginia Federal Census* (National Archive Roll No. M653\_1371, p. 464). He was living with his parents in the Southern District of Chesterfield County.

<sup>1205</sup>US Census Bureau, *1870 Virginia Federal Census* (National Archive Roll No. M593\_1640, p. 298). He was living with his parents in the First Revenue District of Chesterfield County. His given name was recorded as Armand.

<sup>1206</sup>US Census Bureau, *1870 Virginia Federal Census* (National Archive Roll No. M593\_1640, p. 298). She was living with her parents in the First Revenue District of Chesterfield County.

<sup>1207</sup>US Census Bureau, *1880 Virginia Federal Census* (Family History Library Film No. 1255361; National Archive Roll No. T9-1361, p. 36C). She was living with her parents at Clover Hill, Chesterfield County.

<sup>1208</sup>Denis., "Erected By Family and Friends In loving remembrance Of ROSALIE L. DORSET Born July 17,1862 Died March 15, 1890 Asleep in Jesus."

<sup>1209</sup>Rice., Additional sources cited by Martha include: (1) "Family Search Batch number 5025675, Sheet 16, IGI Record shows Margaret B to be his mother."; (2) "Family Search Submission #AF83004885 by Max Edward McKee shows Samuel Dorsett born 1833 in Powhatan, VA and the spouse of Mary C. Maxey"; and, (3) "Mt. Harmon Baptist Church, 1825-1995."

<sup>1210</sup>National Park Service, *Civil War Soldiers & Sailors System*, n.d., <<http://www.itd.nps.gov/cwss/soldiers.htm>>.. He served as a Private with Dance's Company, Virginia Artillery. The unit served with the Army of Northern Virginia and fought at Cold Harbor, Gettysburg, Petersburg and at Saylor's Creek where most of the unit was captured. Only one member of the unit was present at the surrender at Appomattox.

<sup>1211</sup>Ancestry.com, *American Civil War Soldiers*, n.d., <<http://search.ancestry.com>>.

Name:	Samuel Dorset
Enlistment Date:	23 Jul 1863
Enlistment Place:	Powhatan County, Virginia
Side Served:	Confederacy
State Served:	Virginia
Service Record:	Enlisted as a Private on 23 July 1863. Enlisted in Powhatan Light Artillery Regiment Virginia on 23 Jul 1863. Surrendered Powhatan Light Artillery Regiment Virginia on 9 Apr 1865 at Appomattox Court House, VA.

<sup>1212</sup>US Census Bureau, *1860 Virginia Federal Slave Schedule*. Samuel owned the following slaves:

Age	Gender	Race
40	Female	Black
39	Female	Black
30	Female	Black
30	Male	Black

Gershom<sup>3</sup>, Richard<sup>2</sup>, Nicholas<sup>1</sup>), born<sup>1213, 1214, 1215, 1216</sup> 1828 in Powhatan County, Virginia; died before 1900 in Huguenot, Powhatan, Virginia. He married **Mary C. Maxey**<sup>1217</sup> [25020], born<sup>1218, 1219, 1220, 1221, 1222</sup> 1837 in Virginia.

Samuel T. B. Dorset served as a Private with Dance's Company, Virginia Artillery. The unit served with the Army of Northern Virginia and fought at Cold Harbor, Gettysburg, Petersburg and at Saylor's Creek where most of the unit was captured. Only one member of the unit was present at the surrender at Appomattox<sup>1223</sup>.

Children of Samuel T. B. Dorset and Mary C. Maxey were as follows:

- + 3739 i **Edward Cabiness<sup>8</sup> Dorset** [25021], born 1861 in Huguenot, Powhatan, Virginia. He married **Laura L. Franklin** [25002].
- 3740 ii **Samuel W.<sup>8</sup> Dorset** [20361], born<sup>1224, 1225</sup> 1863 in Huguenot, Powhatan, Virginia.
- + 3741 iii **Lewis S.<sup>8</sup> Dorset** [20360], born 1866 in Huguenot, Powhatan, Virginia; died 1920/30 in Virginia. He married **Virginia G. Phaup** [24960].
- 3742 iv **Woodleigh Lee<sup>8</sup> Dorset** [20359], born<sup>1226, 1227</sup> 1868 in Huguenot, Powhatan, Virginia.

---

21	Male	Black
20	Female	Black
19	Female	Black
18	Female	Black
16	Female	Black
15	Male	Black
14	Male	Mulatto
12	Male	Black
11	Male	Black
10	Female	Black
8	Female	Black
7	Female	Black
6	Male	Black
6	Female	Black
3	Male	Black
2	Male	Black
2	Female	Black

<sup>1213</sup>US Census Bureau, *1850 Virginia Federal Census* (National Archive Roll No. M432\_969, p. 326). He was living with his mother in the My District of Powhatan County.

<sup>1214</sup>US Census Bureau, *1860 Virginia Federal Census* (National Archive Roll No. M653\_1371, p. 838). He was living with his wife and parents in the My District of Powhatan County. He was a farmer who owned personal property valued at \$200.

<sup>1215</sup>US Census Bureau, *1870 Virginia Federal Census* (National Archive Roll No. M593\_1672, p. 484). He was residing with his family in the Jefferson Post Office area of Huguenot, Powhatan County. He was a farmer who owned real estate valued at \$1,200 and personal property valued at \$300.

<sup>1216</sup>US Census Bureau, *1880 Virginia Federal Census* (National Archive Roll No. T9-1383, p.153B). He was residing with his family at Huguenot, Powhatan County. He was a farmer by occupation.

<sup>1217</sup>Rice. Additional sources cited by Martha include: (1) "Family Search, Submitter Max Edward McKee, Submission AF83004885."

<sup>1218</sup>US Census Bureau, *1860 Virginia Federal Census* (National Archive Roll No. M653\_1371, p. 838). She was living with her husband and in-laws in the My District of Powhatan County.

<sup>1219</sup>US Census Bureau, *1870 Virginia Federal Census* (National Archive Roll No. M593\_1672, p. 484). She was residing with her family in the Jefferson Post Office area of Huguenot, Powhatan County.

<sup>1220</sup>US Census Bureau, *1880 Virginia Federal Census* (National Archive Roll No. T9-1383, p.153B). She was residing with her family at Huguenot, Powhatan County.

<sup>1221</sup>US Census Bureau, *1900 Virginia Federal Census* (National Archive Roll No. T623\_1723, ED 67, p. 9A). She was living with her son Chelse in Huguenot, Powhatan County.

<sup>1222</sup>US Census Bureau, *1920 Virginia Federal Census* (National Archive Roll No. T625\_1889, ED 25, p. 21A). She was enumerated with the household of her son Lewis in Ashland, Hanover County.

<sup>1223</sup>National Park Service, *Civil War Soldiers & Sailors System*, n.d., <<http://www.itd.nps.gov/cwss/soldiers.htm>>.

<sup>1224</sup>US Census Bureau, *1870 Virginia Federal Census* (National Archive Roll No. M593\_1672, p. 484). He was residing with his parents in the Jefferson Post Office area of Huguenot, Powhatan County.

<sup>1225</sup>US Census Bureau, *1880 Virginia Federal Census* (Family History Library Film No. 1255383; National Archive Roll No. T9-1383, p. 153B). He was residing with his parents at Huguenot, Powhatan County. He was working on the family farm.

<sup>1226</sup>US Census Bureau, *1870 Virginia Federal Census* (National Archive Roll No. M593\_1672, p. 484). He was residing with his parents in the Jefferson Post Office area of Huguenot, Powhatan County.

- + 3743 v **Chelse Stillwell<sup>8</sup> Dorset** [25022], born 9 September 1875 in Powhatan County, Virginia; died 11 November 1963. He married **Katherine Staplekamp** [24994].
- 3744 vi **Mary Bernice<sup>8</sup> Dorset** [20358], born<sup>1228, 1229</sup> 1878 in Huguenot, Powhatan, Virginia.

1662. **William Carey<sup>7</sup> Dorset** (Private/CSA)<sup>1230, 1231, 1232</sup> [25041] (Samuel B.<sup>6</sup>, Elizabeth<sup>5</sup> Stillwell, John<sup>4</sup>, Gershom<sup>3</sup>, Richard<sup>2</sup>, Nicholas<sup>1</sup>), born<sup>1233, 1234, 1235, 1236</sup> 1835 in Powhatan County, Virginia; buried<sup>1237</sup> 1912 in Chesterfield County, Virginia. He married (1) **Victoria Hawkins<sup>1238</sup>** [25023], born<sup>1239, 1240</sup> 8 September 1837 in Virginia; died 10 July 1899 in Powhatan County, Virginia; buried<sup>1241</sup> after 10 July 1899 in Chesterfield County, Virginia; (2) **Belle M. (---)<sup>1242</sup>** [25024].

<sup>1227</sup> US Census Bureau, *1880 Virginia Federal Census* (National Archive Roll No. T9-1383, p.153B). He was residing with his parents at Huguenot, Powhatan County. He was working on the family farm.

<sup>1228</sup> Martha Hughes Rice, *Martha Hughes Rice - Research By*. She was residing with her parents at Huguenot, Powhatan County.

<sup>1229</sup> US Census Bureau, *1900 Virginia Federal Census* (National Archive Roll No. T625\_1723, ED 67, p. 9A). She was living with her mother and brother Chelse in Huguenot, Powhatan County.

<sup>1230</sup> Rice., "Tombstone at Mt. Hermon Baptist Church, Mosely, Chesterfield Co., VA shows full name to be William Cary Dorset, husband of Victoria Hawkins, son of Rev. Samuel Dorset, Dance Batty, VA Arty1835-1912."

<sup>1231</sup> Ancestry.com, *American Civil War Soldiers*, n.d., <<http://search.ancestry.com>>.

Name:	William Dorsett ,
Occupation:	Farmer
Enlistment Date:	13 Jun 1861
Enlistment Place:	Chesterfield, Virginia
Side Served:	Confederacy
State Served:	Virginia
Service Record:	Enlisted as a Private on 13 June 1861. Enlisted in Company K, 6th Infantry Regiment Virginia on 13 Jun 1861. Transferred into Company E, 25th Battn Regiment Virginia on 30 May 1863. Transferred out of Company K, 6th Infantry Regiment Virginia on 30 May 1863.

<sup>1232</sup> US Census Bureau, *1860 Virginia Federal Slave Schedule*. William owned one black 40 year old female slave.

<sup>1233</sup> US Census Bureau, *1850 Virginia Federal Census* (National Archive Roll No. M432\_969, p. 326). He was living with his mother in the My District of Powhatan County.

<sup>1234</sup> US Census Bureau, *1870 Virginia Federal Census* (National Archive Roll No. M593\_1672, p. 483). He was residing with his family in the Jefferson Post Office area of Huguenot, Powhatan County. He was a Dry Goods merchant.

<sup>1235</sup> US Census Bureau, *1880 Virginia Federal Census* (Family History Library Film No. 1255383; National Archive Roll No. T9-1383, p. 153A). He was residing with his family at Huguenot, Powhatan County. He was a farmer by occupation.

<sup>1236</sup> US Census Bureau, *1900 Virginia Federal Census* (National Archive Roll No. T625\_1723, ED 67, p. 5B). He was a widower living alone in Huguenot, Powhatan County. He was a farmer.

<sup>1237</sup> Jeff Dennis, *Mount Hermon Baptist Church Cemetery, Richmond, VA, Chesterfield Co.*, n .d., <<http://ftp.rootsweb.com/pub/usgenweb/va/chesterfield/cemeteries/mthermon-c-f.txt>>.

"In Memory of WILLIAM CARY DORSET Husband of VICTORIA HAWKINS 1835-1912 SON OF REV. SAMUEL DORSET Who organized Mt. Herman Church and was its first Paster AT REST". Additional notes: Little green metal sign in ground that says: Confederate States Army William Cary Dorset Dahoe's Batty. VA, Arty."

<sup>1238</sup> Rice., Additional sources cited by Martha include: (1) "Inventory of Church Archive of VA, Obituary Notices in Religious Herald with dates of Publication", VA Baptist Historical Society, sup. I, Dec. 1940.

<sup>1239</sup> US Census Bureau, *1870 Virginia Federal Census* (National Archive Roll No. M593\_1672, p. 483). She was residing with her family in the Jefferson Post Office area of Huguenot, Powhatan County.

<sup>1240</sup> US Census Bureau, *1880 Virginia Federal Census* (National Archive Roll No. T9-1383, p. 153A).

<sup>1241</sup> Dennis.,

"In Memory of Mrs. Victoria Dorset Wife of W. C. Dorset Born Sept. 8, 1837 Died July 10, 1899 Additional notes: I am the resurrection and the life he that believeth in me though he were dead, yet shall he live, Here sweet be thy rest till Jesus bid thee arise to (can't read) descending the (can't read)."

<sup>1242</sup> Rice., Additional sources cited by Martha include: (1) "LVA (Library of Virginia) Electronic Card Index" shows Belle M. Dorset as the widow of William Cary Dorset, collecting a Confederate widow's pension in 1943 in Chesterfield Co

William Carey Dorset served as a Private with K Company 6<sup>th</sup> Virginia Infantry enlisting on June 13, 1861. The Regiment was organized at Norfolk, Virginia comprised primarily of men recruited from Prince Anne, Nansemond and Chesterfield Counties. It was assigned to the Department of Norfolk through June, 1862 when it was attached to Mahone's Brigade. The Regiment fought with the Army of Northern Virginia at Sevens Days, Second Manassas, Fredericksburg, Chancellorsville, Gettysburg, Cold Harbor and the Siege of Petersburg. 110 officers and men surrendered at Appomattox on April 9, 1865. (National Park Service, *Civil War Soldiers & Sailors System*, n.d., <<http://www.itd.nps.gov/cwss/soldiers.htm>> (National Archive Roll No. M382 roll 16)).

Children of William Carey Dorset and Victoria Hawkins were as follows:

- 3745 i **Samuel Carey<sup>8</sup> Dorset**<sup>1243</sup> [25010], born<sup>1244, 1245</sup> 17 November 1859 in Huguenot, Powhatan, Virginia; died 16 March 1890 in Chesterfield County, Virginia; buried after 16 March 1890 in Chesterfield County, Virginia
- 3746 ii **Margaret E.<sup>8</sup> Dorset** [20352], born<sup>1246, 1247</sup> 1864 in Powhatan County, Virginia.
- 3747 iii **Gallin Hawkins<sup>8</sup> Dorset** [20351], born<sup>1248, 1249</sup> 1869 in Huguenot, Powhatan, Virginia.
- + 3748 iv **Edgar L.<sup>8</sup> Dorset** [20346], born 1872 in Huguenot, Powhatan, Virginia. He married **Katherine V. Poindexter** [38216].
- + 3749 v **Victoria<sup>8</sup> Dorset** [25009], born 24 December 1874 in Huguenot, Powhatan, Virginia; died 16 December 1908 in Huguenot, Powhatan, Virginia; buried December 1908 in Moseley, Chesterfield, Virginia. She married **Arthur Gatland** [24996].

1663. **Helen M.<sup>7</sup> Phelps** [27388] (Lydia<sup>6</sup> Stillwell, William I.<sup>5</sup>, John<sup>4</sup>, Gershom<sup>3</sup>, Richard<sup>2</sup>, Nicholas<sup>1</sup>), born<sup>1250, 1251, 1252</sup> 12 July 1824 in Sharon, Washington, New York; died<sup>1253</sup> 16 October 1918 in Lyndon, Sheboygan, Wisconsin. She married on 7 November 1848 in Wisconsin **Dennis Shadbolt** (Private/USA) [27380], born<sup>1254</sup> 1826 in New York; died before 1870 in Sheboygan County, Wisconsin.

Dennis Shadbolt served as a Private with I Company, 1<sup>st</sup> Regiment Wisconsin Volunteer Infantry. The regiment was attached to the 3<sup>rd</sup> Brigade, 1<sup>st</sup> Division, 14<sup>th</sup> Corps, Army of the Cumberland. The unit served with Sherman during the Georgia Campaign. The regiment was eventually dissolved and the men transferred to the 21<sup>st</sup> Regiment Wisconsin Volunteer Infantry. (National Park Service, "Civil War Soldiers & Sailors System", n.d., <<http://www.itd.nps.gov/cwss/soldiers.htm>> (National Archives)).

<sup>1243</sup>Martha Hughes Rice, *Martha Hughes Rice - Research By*. "Tombstone at Mt. Hermon Baptist Church, Moseley, Chesterfield Co., VA shows S. Carey Dorset - Son of W. C. D. & V. H. Dorset - Born November 17, 1859 - Died March 16, 1890."

<sup>1244</sup>US Census Bureau, *1870 Virginia Federal Census* (National Archive Roll No. M593\_1672, p. 483). He was residing with his parents in the Jefferson Post Office area of Huguenot, Powhatan County.

<sup>1245</sup>US Census Bureau, *1880 Virginia Federal Census* (National Archive Roll No. T9-1383, p. 153A). He was residing with his parents at Huguenot, Powhatan County. He was working on the family farm.

<sup>1246</sup>US Census Bureau, *1870 Virginia Federal Census* (National Archive Roll No. M593\_1672, p. 483). She was residing with her parents in the Jefferson Post Office area of Huguenot, Powhatan County.

<sup>1247</sup>US Census Bureau, *1880 Virginia Federal Census* (National Archive Roll No. T9-1383, p. 153A). She was residing with her parents at Huguenot, Powhatan County.

<sup>1248</sup>US Census Bureau, *1870 Virginia Federal Census* (National Archive Roll No. M593\_1672, p. 483). He was residing with his parents in the Jefferson Post Office area of Huguenot, Powhatan County.

<sup>1249</sup>US Census Bureau, *1880 Virginia Federal Census* (National Archive Roll No. T9-1383, p. 153A). He was residing with his parents at Huguenot, Powhatan County. He was working on the family farm.

<sup>1250</sup>Cyndi Saxton Jorae, *Cyndi Saxton Jorae - Research By*.

<sup>1251</sup>US Census Bureau, *1860 Wisconsin Federal Census* (National Archive Roll No. M653\_1432, p. 524). She was living with her family in the Cascade Post Office area of Lydon, Sheboygan County.

<sup>1252</sup>US Census Bureau, *1870 Wisconsin Federal Census*. She was residing with her family in Lyndon, Sheboygan County.

<sup>1253</sup>Jorae.

<sup>1254</sup>US Census Bureau, *1860 Wisconsin Federal Census* (National Archive Roll No. M653\_1432, p. 524). He was living with his family in the Cascade Post Office area of Lydon, Sheboygan County. He was a farmer.

Children of Helen M. Phelps and Dennis Shadbolt were as follows:

- 3750 i **Lydia Abigale<sup>8</sup> Shadbolt** [27359], born<sup>1255, 1256</sup> 1850 in Wisconsin; died about 1864 in Wisconsin.
- 3751 ii **William Henry<sup>8</sup> Shadbolt** [27360], born<sup>1257, 1258</sup> 24 March 1854 in Lyndon, Sheboygan, Wisconsin; died 1879 in Lyndon, Sheboygan, Wisconsin; buried 1879 in Lyndon, Sheboygan, Wisconsin.
- 3752 iii **Edmund or Edward Leslie<sup>8</sup> Shadbolt** [27345], born<sup>1259, 1260</sup> 24 April 1856 in Onion River, Sheboygan, Wisconsin; died<sup>1261</sup> 27 May 1928 in Petaluna, California.
- + 3753 iv **Ida M. Shadbolt** [27346], born 8 October 1858 in Sheboygan County, Wisconsin; died 13 January 1932 Sheboygan County, Wisconsin. She married **Louis Akin** [27350].
- + 3754 v **Catherine or Katie<sup>8</sup> Shadbolt** [27347], born 12 September 1860; died 6 July 1927. She married (1) **Grant L. Daharsh** [27352]; (2) **William Hyatt** [27342].
- 3755 vi **John<sup>8</sup> Shadbolt** [27348].

1664. **Judson<sup>7</sup> Phelps** (Corporal/USA) [27389] (Lydia<sup>6</sup> Stillwell, William I.<sup>5</sup>, John<sup>4</sup>, Gershom<sup>3</sup>, Richard<sup>2</sup>, Nicholas<sup>1</sup>), born<sup>1262, 1263, 1264, 1265, 1266, 1267</sup> 21 September 1829 in New York; died 28 April 1920 in Morris County, Kansas; buried<sup>1268</sup> after 28 April 1920 in Morris County, Kansas,. He married (1)<sup>1269</sup> on 22 October 1853 in Sheboygan County, Wisconsin **Mary R. Mallory** [27381], born<sup>1270</sup> 1834 in New York; died 1870/1874 in Morris County, Kansas; (2) **Louisa E. (---)** [22274], born<sup>1271, 1272</sup> 12 July 1832 in New York; died 19 October 1915 in Morris County, Kansas; buried<sup>1273</sup> after 19 October 1915 in Morris County, Kansas.

Judson Phelps initially served with the 17<sup>th</sup> Regiment Wisconsin Volunteer Infantry and then transferred to C Company, 19<sup>th</sup> Regiment Wisconsin Volunteer Infantry. The regiment was

---

<sup>1255</sup>Cyndi Saxton Jorae, *Cyndi Saxton Jorae - Research By*.

<sup>1256</sup>US Census Bureau, *1860 Wisconsin Federal Census* (National Archive Roll No. M653\_1432, p. 524). She was living with her parents in the Cascade Post Office area of Lydon, Sheboygan County.

<sup>1257</sup>Jorae.

<sup>1258</sup>US Census Bureau, *1860 Wisconsin Federal Census* (National Archive Roll No. M653\_1432, p. 524). He was living with his parents in the Cascade Post Office area of Lydon, Sheboygan County.

<sup>1259</sup>Jorae.

<sup>1260</sup>US Census Bureau, *1860 Wisconsin Federal Census* (National Archive Roll No. M653\_1432, p. 524). He was living with his parents in the Cascade Post Office area of Lydon, Sheboygan County.

<sup>1261</sup>Jorae.

<sup>1262</sup>Jorae., "He lived in Dec 1918 in 215 Lincoln Avenue, Detroit, Wayne County, Michigan."

<sup>1263</sup>US Census Bureau, *1850 Wisconsin Federal Census* (National Archive Roll No. M432\_1006, p. 102). He was living with his siblings in a household headed by himself in Lyndon, Sheboygan County. He was a farmer who owned property valued at \$500.

<sup>1264</sup>US Census Bureau, *1860 Wisconsin Federal Census* (National Archive Roll No. M653\_1432, p. 509). He was living with his father in the Onian River Post Office area of Lindon, Sheboygan County. He was a farmer who owned real estate valued at \$800 and personal property valued at \$120.

<sup>1265</sup>US Census Bureau, *1870 Wisconsin Federal Census* (National Archive Roll No. M593\_1713, p. 335). He was living with his family in the 5<sup>th</sup> Ward of Fond du Lac, Fond du Lac County. He kept a livery stable and owned real estate valued at \$2,000 and personal property valued at \$1,200.

<sup>1266</sup>US Census Bureau, *1880 Kansas Federal Census: Morris County, Highland* (National Archive Roll No. T9-0390, p. 403D).

<sup>1267</sup>US Census Bureau, *1900 Kansas Federal Census* (National Archive Roll No. T623\_491, ED 109, p. 5A). He was living with his wife in Rolling Prairie, Morris County. He was a retired farmer.

<sup>1268</sup>Kerry Maddox , *KSGenWeb Digital Library: White City Cemetery (Nel - Sch)*, n.d.. <<http://skyways.lib.ks.us/genweb/morris/library/cemetery/wcityne-sc.htm>>.

<sup>1269</sup>Jorae.

<sup>1270</sup>US Census Bureau, *1870 Wisconsin Federal Census* (National Archive Roll No. M593\_1713, p. 335). She was living with her family in the 5<sup>th</sup> Ward of Fond du Lac, Fond du Lac County.

<sup>1271</sup>US Census Bureau, *1880 Kansas Federal Census: Morris County, Highland* (National Archive Roll No. T9-0390, p. 403D).

<sup>1272</sup>US Census Bureau, *1900 Kansas Federal Census* (National Archive Roll No. T623\_491, ED 109, p. 5A). She was living with her husband in Rolling Prairie, Morris County. The only child born to her up through the enumeration of this census was alive.

<sup>1273</sup>Maddox .

assigned to the 1<sup>st</sup> Brigade, 3<sup>rd</sup> Division of the 24<sup>th</sup> Corps. (National Park Service, *Civil War Soldiers & Sailors System*, n.d., <<http://www.itd.nps.gov/cwss/soldiers.htm>> (National Archives Roll M559\_23)).

Children of Judson Phelps and Mary R. Mallory were as follows:

- 3756 i **Willis M. Phelps**<sup>8</sup> [22273], born<sup>1274, 1275, 1276, 1277</sup> 11 June 1863 in Wisconsin; died 7 August 1916; buried<sup>1278</sup> after 7 August 1916 in Morris County, Kansas.
- 3757 ii **Henry H. Phelps**<sup>8</sup> [22272], born<sup>1279, 1280</sup> 1866 in Wisconsin.

1666. **Elias Phelps**<sup>7</sup> (Private/USA) [27391] (Lydia<sup>6</sup> Stillwell, William I.<sup>5</sup>, John<sup>4</sup>, Gershom<sup>3</sup>, Richard<sup>2</sup>, Nicholas<sup>1</sup>), born<sup>1281, 1282, 1283, 1284, 1285</sup> September 1831 in New York; died<sup>1286</sup> about 1900/1910. He married before 1858 in Wisconsin **Betsy A. (---)** [22271], born<sup>1287, 1288, 1289, 1290, 1291</sup> April 1832 in New York.

Elias Phelps served as a Private with E Company, 36<sup>th</sup> Regiment Wisconsin Volunteer Infantry. The regiment was attached to the 1<sup>st</sup> Brigade, 2<sup>nd</sup> Division, 2<sup>nd</sup> Corps of the Army of the Potomac. The regiment fought at Spottsylvania Court House, Petersburg and was at the surrender at Appomattox. The regiment was mustered out on July 12, 1865. Of the 342 reported casualties, 185 were the result of fatal diseases. (National Park Service, *Civil War Soldiers & Sailors System*, n.d., <<http://www.itd.nps.gov/cwss/soldiers.htm>> (National Archives)).

Children of Elias Phelps (Private/USA) and Betsy A. (---) were as follows:

- + 3758 i **Purley Work Phelps**<sup>8</sup> [22270], born 1858 in Lindon Township, Sheboygan, Wisconsin; died 15 September 1929 in Linn County, Oregon; buried after 15 September 1929 in Lebanon, Linn, Oregon. He married **Helen (---)** [38225].

---

<sup>1274</sup>US Census Bureau, *1870 Wisconsin Federal Census* (National Archive Roll No. M593\_1713, p. 335). He was living with his parents in the 5<sup>th</sup> Ward of Fond du Lac, Fond du Lac County.

<sup>1275</sup>US Census Bureau, *1880 Kansas Federal Census*: Morris County, Highland (National Archive Roll No. T9-0390, p. 403D).

<sup>1276</sup>US Census Bureau, *1900 Colorado Federal Census* (National Archive Roll No. T623\_130, ED 203, p. 4A). He was a day laborer rooming in the 11th Precinct of Weld County.

<sup>1277</sup>US Census Bureau, *1910 Iowa Federal Census* (National Archive Roll No. T624\_422, ED 136, p. 6B). He was a house carpenter rooming in Odebolt, Sac County.

<sup>1278</sup>Kerry Maddox, *KSGenWeb Digital Library: White City Cemetery (Nel - Sch)*, n.d., <<http://skyways.lib.ks.us/genweb/morris/library/cemetery/wcityne-sc.htm>>.

<sup>1279</sup>US Census Bureau, *1870 Wisconsin Federal Census* (National Archive Roll No. M593\_1713, p. 335). He was living with his parents in the 5<sup>th</sup> Ward of Fond du Lac, Fond du Lac County.

<sup>1280</sup>US Census Bureau, *1880 Kansas Federal Census*: Morris County, Highland (National Archive Roll No. T9-0390, p. 403D). He was employed as a cattle herder in 1880.

<sup>1281</sup>U. S. Census Bureau, *1850 Wisconsin Federal Census* (National Archive Roll No. M432\_1006, p. 102). He was living with his siblings in a household headed by his brother, Judson, in Lyndon, Sheboygan County.

<sup>1282</sup>US Census Bureau, *1860 Wisconsin Federal Census* (National Archive Roll No. M653\_1432, p. 509). He was living with his family in the Onian River Post Office area of Lindon Township, Sheboygan County. He was a farmer who owned real estate valued at \$250 and personal property valued at \$120.

<sup>1283</sup>US Census Bureau, *1870 Wisconsin Federal Census* (National Archive Roll No. M593\_294, p. 355). He was living with his family in Pecatonica Township, Winnebago County. He was a miller who owned real estate valued at \$1,000 and personal property valued at \$400.

<sup>1284</sup>US Census Bureau, *1880 Kansas Federal Census*: Morris County, Highland (National Archive Roll No. T9-0390, p. 403D).

<sup>1285</sup>US Census Bureau, *1900 Oregon Federal Census* (National Archive Roll No. T623\_1349, ED 42, p. 2B). He was living with his family in Sweet Home, Linn County. He was employed as a farm laborer.

<sup>1286</sup>Cyndi Saxton Jorae, *Cyndi Saxton Jorae - Research By*.

<sup>1287</sup>US Census Bureau, *1860 Wisconsin Federal Census* (National Archive Roll No. M653\_1432, p. 509). She was living with her family in the Onian River Post Office area of Lindon Township, Sheboygan County.

<sup>1288</sup>US Census Bureau, *1870 Wisconsin Federal Census* (National Archive Roll No. M593\_294, p. 355). She was living with her family in Pecatonica Township, Winnebago County.

<sup>1289</sup>US Census Bureau, *1880 Kansas Federal Census*: Morris County, Highland (National Archive Roll No. T9-0390, p. 403D).

<sup>1290</sup>US Census Bureau, *1900 Oregon Federal Census* (National Archive Roll No. T623\_1349, ED 42, p. 2B). She was living with her family in Sweet Home, Linn County.

<sup>1291</sup>US Census Bureau, *1910 Oregon Federal Census* (National Archive Roll No. T624\_1286, p. 13B). She was living with her son Anson the 4<sup>th</sup> Ward of Portland, Multnomah County.

3759 ii **Anson E. Phelps** [22269], born<sup>1292, 1293, 1294, 1295, 1296</sup> May 1867 in Wisconsin; died<sup>1297</sup> 20 September 1928 in Portland Multnomah, Oregon.

1668. **Amanda M. Phelps** [27377] (Lydia<sup>6</sup> Stillwell, William I.<sup>5</sup>, John<sup>4</sup>, Gershom<sup>3</sup>, Richard<sup>2</sup>, Nicholas<sup>1</sup>), born<sup>1298, 1299, 1300</sup> 1837 in New York; died<sup>1301</sup> 28 October 1916. She married **Alonzo Martin** [27382], born<sup>1302, 1303</sup> 1831 in Maine.

Children of Amanda M. Phelps and Alonzo Martin were as follows:

+ 3760 i **Hobart W. Martin** [27349], born 1871 in Illinois. He married **Vera (---)** [19465].  
3761 ii **Bell Martin** [16450], born<sup>1304</sup> 1863 in Wisconsin.

1676. **Henry S. Stillwell** [27355] (William B.<sup>6</sup>, William I.<sup>5</sup>, John<sup>4</sup>, Gershom<sup>3</sup>, Richard<sup>2</sup>, Nicholas<sup>1</sup>), born<sup>1305, 1306, 1307, 1308</sup> 1849 in Cuyahoga County, Ohio. He married (1) **Lelia (---)** [27328], born<sup>1309, 1310</sup> 1858 in New York; (2) about 1907 in Gloversville, Fulton, New York **Caroline Yorke** [27313], born<sup>1311, 1312</sup> 1873 in New York.

Children of Henry S. Stillwell and Caroline Yorke were as follows:

3762 i **William B. Stillwell** [27314], born<sup>1313, 1314</sup> 1907 in Gloversville, Fulton, New York.  
3763 ii **Sarah M. Stillwell** [27315], born<sup>1315</sup> 1907 in Gloversville, Fulton, New York.

---

<sup>1292</sup>US Census Bureau, *1870 Wisconsin Federal Census* (National Archive Roll No. M593\_294, p. 355). He was living with his parents in Pecatonica Township, Winnebago County.

<sup>1293</sup>US Census Bureau, *1880 Kansas Federal Census*: Morris County, Highland (National Archive Roll No. T9-0390, p. 403D).

<sup>1294</sup>US Census Bureau, *1900 Oregon Federal Census* (National Archive Roll No. T623\_1349, ED 42, p. 2B). He was living with his parents in Sweet Home, Linn County.

<sup>1295</sup>US Census Bureau, *1910 Oregon Federal Census* (National Archive Roll No. T624\_1286, p. 13B). He was living with his mother in the 4<sup>th</sup> Ward of Portland, Multnomah County. He was employed as a postal clerk.

<sup>1296</sup>US Census Bureau, *1920 Oregon Federal Census* (National Archive Roll No. T625\_1499, ED 22, p. 5A). He was rooming in Portland, Multnomah County. He was employed as a janitor at an office building.

<sup>1297</sup>Ancestry.com, *Oregon Death Index, 1903-1998*, n.d., <<http://www.ancestry.com>>. Certificate No. 2568.

<sup>1298</sup>U. S. Census Bureau, *1850 Wisconsin Federal Census* (National Archive Roll No. M432\_1006, p. 102). She was living with her siblings in a household headed by her brother, Judson, in Lyndon, Sheboygan County.

<sup>1299</sup>US Census Bureau, *1870 Wisconsin Federal Census* (National Archive Roll No. M593\_294, p. 6). She was living with her family in Rockford Township, Winnebago County.

<sup>1300</sup>US Census Bureau, *1880 Wyoming Federal Census* (Family History Library Film No. 1255454; National Archive Roll No. T9-1454, p. 210D).

<sup>1301</sup>Cyndi Saxton Jorae, *Cyndi Saxton Jorae - Research By*.

<sup>1302</sup>US Census Bureau, *1870 Wisconsin Federal Census* (National Archive Roll No. M593\_294, p. 6). He was living with his family in Rockford Township, Winnebago County. He was a farmer who owned real estate valued at \$60,600 and personal property valued at \$4,449.

<sup>1303</sup>US Census Bureau, *1880 Wyoming Federal Census* (Family History Library Film No. 1255454; National Archive Roll No. T9-1454, p. 210D). He was a farmer by occupation. His father was born in Maine and his mother was born in Mississippi.

<sup>1304</sup>US Census Bureau, *1870 Wisconsin Federal Census* (National Archive Roll No. M593\_294, p. 6). She was living with her parents in Rockford Township, Winnebago County.

<sup>1305</sup>US Census Bureau, *1850 New York Federal Census, Montgomery County, Canajonia*, p. 172.

<sup>1306</sup>US Census Bureau, *1880 New York Federal Census* (Family History Library Film No. 1254834; National Archive Roll No. T9-0834, p. 185D). He was residing at Gloversville, Fulton County with his wife and mother. He was employed as a pattern maker. His place of birth was shown as New York.

<sup>1307</sup>US Census Bureau, *1900 New York Federal Soundex: Fulton County, Gloversville*, ED 11, Sheet 4.

<sup>1308</sup>US Census Bureau, *1920 New York Soundex: Fulton County, Gloversville*, ED 12, Sheet 5.

<sup>1309</sup>US Census Bureau, *1880 New York Federal Census* (Family History Library Film No. 1254834; National Archive Roll No. T9-0834, p. 185D). She was residing with her husband at Gloversville, Fulton County.

<sup>1310</sup>US Census Bureau, *1900 New York Federal Soundex: Fulton County, Gloversville*, ED 11, Sheet 4.

<sup>1311</sup>US Census Bureau, *1920 New York Soundex: Fulton County, Gloversville*, ED 12, Sheet 5.

<sup>1312</sup>US Census Bureau, *1930 New York Federal Census*. She was residing with her son and her brother, John Yorke, at 19 Fifth Street in Gloversville, Fulton County. Both of her parents were born in Germany.

<sup>1313</sup>US Census Bureau, *1920 New York Soundex: Fulton County, Gloversville*, ED 12, Sheet 5.

<sup>1314</sup>US Census Bureau, *1930 New York Federal Census*. He was residing with his mother at 19 Fifth Street in Gloversville, Fulton County. He was employed as a salesman.

1690. **Anna Burroughs<sup>7</sup> Stillwell** [4847] (Caleb<sup>6</sup>, Caleb<sup>5</sup>, John<sup>4</sup>, Gershom<sup>3</sup>, Richard<sup>2</sup>, Nicholas<sup>1</sup>), born<sup>1316, 1317, 1318</sup> 1319, 1320, 1321, 1322, 1323 5 August 1857 in Shelby, Orleans, New York; died 18 October 1932 in Medina, Orleans, New York; buried<sup>1324</sup> October 1932 in Shelby, Orleans, New York. She married before 1880 in Orleans County, New York, divorced **Henry S. Ross** [24941], born<sup>1325, 1326</sup> May 1855 in New York; died<sup>1327</sup> 21 December 1890 in Shelby, Orleans, New York; buried<sup>1328, 1329</sup> December 1890 in Shelby, Orleans, New York.

### Notes for Anna Burroughs Stillwell

#### **Reference:**

(a) Doctor John E. Stillwell, *Genealogy of The Stillwell Family: Captain Richard Stillwell and His Descendants*, New York, 1930.

**Author's note:** Mary Stilwell Seles provided the following:

“Thank you for taking time to help. My Henry S. Ross never was a Stilwell his wife was and she divorced him for taking a drink. His father was Moses Ross and his mother was Almira Whiting. Henry died on 21 December 1890 in Shelby, NY. He was 35 yrs and 7 mos. at death. He was a farmer. ... He was born in NY according to his death certif., but doesn't state the city. Must have been born in May of 1855. Moses Ross (father of Henry) was according to death certif. also born in NY and so was Almira his mother. Henry S. Ross was buried at West Shelby. Died of Consumption. Now on to His wife Anna Burroughs Stilwell. She had two children at least Harry S. Stilwell Ross, my gr. father. Also her son was Earl S. Ross. Earl kept the Ross name of his dad when parents div. Harry took the maiden name of his mother. The name that Earl Ross gave in 1932 when she died was Anna S. Ross even though she seemed to go by Stilwell like her parents. Anna was born 5 August 1857 (on her death certif.) At death 75 yrs 2 mos. 14 days. professions=home duties on a farm. She was born in Sheby, NY. Father Caleb Stillwell born, Mohawk, NY Mother Susian Smith born Muncie, PA., Anna died of brain softening and Arterial Sclerosis that contributed to Cerebral Thrombosis. Buried Shelby Cemetery, I guess in Medina, NY.”<sup>1330</sup>

Children of Anna Burroughs Stillwell and Henry S. Ross were as follows:

- + 3764 i **Harry Stillwell<sup>8</sup> Ross** [24942], born 7 December 1879 in Shelby, Orleans, New York. He married **Louise Ann Albrecht** [24943].
- + 3765 ii **Earl S.<sup>8</sup> Ross** [24931], 6 May 1881 in Shelby, Orleans, New York; died 10 June 1967 in

<sup>1315</sup>US Census Bureau, *1920 New York Soundex: Fulton County, Gloversville*, ED 12, Sheet 5.

<sup>1316</sup>US Census Bureau, *1860 New York Federal Census: Orleans County, Shelby*, p. 614.

<sup>1317</sup>*1865 New York State Census: Orleans County, Shelby, District 2*, p. 61.

<sup>1318</sup>*1875 New York State Census: Orleans County, Shelby*, p. 713.

<sup>1319</sup>US Census Bureau, *1880 New York Federal Census* (Family History Library Film No. 1254912; National Archive Roll No. T9-0912, p. 293C). She was residing with her family at Shelby Center, Orleans County.

<sup>1320</sup>*1892 New York State Census: Orleans County, Shelby, District 2*, p. 7.

<sup>1321</sup>US Census Bureau, *1900 New York Federal Soundex: Orleans County, Shelby*, ED 10, Sheet 13.

<sup>1322</sup>US Census Bureau, *1920 New York Federal Census* (National Archive Roll No. T625\_1255, p. 10B, ED 183). She was residing with her sister, Helen, in Shelby, Orleans County. She was enumerated as "Anna Ross".

<sup>1323</sup>US Census Bureau, *1930 New York Federal Census* (National Archive Roll No. T626\_1634, p. 2A, ED 25). She was residing with her son, Earl, in Shelby, Orleans County.

<sup>1324</sup>USGEN WEB Project, *Shelby Center Cemetery*, n.d., < www.usgenweb.org, (---)>.

<sup>1325</sup>Mary Stilwell Seles, *Mary Stilwell Seles - Research By* (marys@ridgenet.net).

<sup>1326</sup>US Census Bureau, *1880 New York Federal Census* (Family History Library Film No. 1254912; National Archive Roll No. T9-0912, p. 293C). He was residing with his family at Shelby Center, Orleans County. His father was born in Vermont and his mother was born in New York. He was a farmer by occupation.

<sup>1327</sup>Seles.

<sup>1328</sup>Seles.

<sup>1329</sup>USGEN WEB Project, *Mt. Pleasant Cemetery*, n.d., < www.usgenweb.org, (---)>.

<sup>1330</sup>Seles.

Shelby, Orleans, New York; buried after 10 June 1967 in Shelby, Orleans, New York. He married **Minnie E. Wormuth** [24928].

1691. **Helen V.**<sup>7</sup> **Stillwell** [4848] (Caleb<sup>6</sup>, Caleb<sup>5</sup>, John<sup>4</sup>, Gershom<sup>3</sup>, Richard<sup>2</sup>, Nicholas<sup>1</sup>), born<sup>1331, 1332, 1333, 1334, 1335, 1336, 1337</sup> 7 May 1860 in Shelby, Orleans, New York; died 22 May 1939 in Shelby, Orleans, New York; buried<sup>1338</sup> after 22 May 1939 in Shelby, Orleans, New York. She married<sup>1339</sup> about 1886 in Shelby, Orleans, New York **Charles L. Colton** [24930], born 20 July 1853 in New York; died<sup>1340</sup> 2 May 1891 in Shelby, Orleans, New York; buried<sup>1341</sup> after 2 May 1891 in Shelby, Orleans, New York, son of Erastus Colton [38234] and Polly Cassidy [38235].

### Notes for Helen Stillwell

#### **Reference:**

(a) Doctor John E. Stillwell, *Genealogy of The Stillwell Family: Captain Richard Stillwell and His Descendants*, New York, 1930.

Children of Helen V. Stillwell and Charles L. Colton were as follows:

- + 3766 i **George S. Colton**<sup>8</sup> [24929], born 31 July 1886 in Shelby, Orleans, New York. He married **Gussie** (---) [38238].
- + 3767 ii **Charles Milton Colton**<sup>8</sup> [24932], born 7 July 1890 in Shelby, Orleans, New York; died 20 July 1959 in Shelby, Orleans, New York; buried<sup>1342</sup> after 20 July 1959 in Shelby, Orleans, New York. He married **Myra Richardson** [19443].

1693. **Joseph Stillwell**<sup>7</sup> **Applegate** [4529] (Richard<sup>6</sup>, Elizabeth<sup>5</sup> Ogborne, Mary<sup>4</sup> Stillwell, Gershom<sup>3</sup>, Richard<sup>2</sup>, Nicholas<sup>1</sup>), born<sup>1343, 1344, 1345, 1346</sup> 5 December 1789 in Middletown, Monmouth, New Jersey; died 17 October 1881 in Red Bank, Monmouth, New Jersey. He married on 5 January 1815 in Monmouth County, New Jersey **Ann Bray**

---

<sup>1331</sup>US Census Bureau, *1860 New York Federal Census: Orleans County, Shelby*, p. 614.

<sup>1332</sup>*1865 New York State Census: Orleans County, Shelby, District 2*, p. 61.

<sup>1333</sup>*1875 New York State Census: Orleans County, Shelby*, p. 713.

<sup>1334</sup>US Census Bureau, *1880 New York Federal Census: Orleans County, Shelby* (National Archive Roll No. T9-0912, p. 290B). She was residing with her parents in 1880.

<sup>1335</sup>US Census Bureau, *1900 New York Federal Census* (National Archive Roll No. T623\_1142, ED 110, p. 13B). She was living with her sons in her mother's household in Shelby, Orleans County. She was a widow. Both children born to her up through the time of the enumeration of this census were alive.

<sup>1336</sup>US Census Bureau, *1910 New York Federal Census* (National Archive Roll No. T624\_1062, ED 164, p. 7B). She was living with her sons in her mother's household in Shelby, Orleans County. She was a widow. Both children born to her up through the time of the enumeration of this census were alive.

<sup>1337</sup>US Census Bureau, *1920 New York Federal Census* (National Archive Roll No. T625\_1255, ED 183 p. 10B). She was residing in Shelby, Orleans County.

<sup>1338</sup>Sharon K. Kerridge, *Mt. Pleasant Cemetery - "C": Town of Shelby, Orleans County, New York*, n.d., <<http://www.rootsweb.com/~nyorlean/mtpc.htm>>. The tombstone transcription indicates that she was born May 9, 1861.

<sup>1339</sup>US Census Bureau, 1900 New York Federal Soundex, Orleans County, Shelby ED10 SH13, Family History Library, 35 N West Temple Street, Salt Lake City, UT 84150 USA.

<sup>1340</sup>Ibid.

<sup>1341</sup>Kerridge.

<sup>1342</sup>Kerridge.

<sup>1343</sup>US Census Bureau, *1850 New Jersey Federal Census* (National Archive Roll No. M432\_457, p. 334). He was living with his family in the Shrewsbury Post Office area of Middletown Township, Monmouth County. He was a farmer who owned real estate valued at \$12,000. One servant and one laborer were enumerated with the household.

<sup>1344</sup>US Census Bureau, *1860 New Jersey Federal Census* (National Archive Roll No. M653\_702, p. 47). He was living with his family in Shrewsbury Township, Monmouth County. He owned real estate valued at \$8,000 and personal property valued at \$500.

<sup>1345</sup>US Census Bureau, *1870 New Jersey Federal Census* (National Archive Roll No. M593\_876, p. 505). He was residing with his family in the Eatontown Post Office area of Shrewsbury, Monmouth County. He was a retired farmer owning real estate valued at \$26,850 and personal property valued at \$6,000.

<sup>1346</sup>US Census Bureau, *1880 New Jersey Federal Census* (Family History Library Film No. 1254792; National Archive Roll No. T9-0792, p. 441A). He was residing at Shrewsbury, Monmouth County.

[4538], born<sup>1347, 1348, 1349</sup> 26 May 1798; died 12 November 1878 in Red Bank, Monmouth, New Jersey; buried November 1878 in Red Bank, Monmouth, New Jersey, daughter of Samuel Bray [10569] and Mary Ogborn [10570].

### **Notes for Joseph Stillwell Applegate**

#### **References:**

- (a) Doctor John E. Stillwell, *Genealogy of The Stillwell Family: Captain Richard Stillwell and His Descendants*, New York, 1930.
- (b) Doctor John E. Stillwell, *Historical and Genealogical Miscellany: Early Settlers of New Jersey and Their Descendants*, Vol. III, p. 10 and 12.

#### **Birth:**

Reference (a) and (b) above.

#### **Marriage:**

Reference (b) above.

#### **Death:**

Reference (b) above.

**Joseph Stillwell Applegate (No. 1693) – His Tombstone**<sup>1350</sup>

(The inscription reads: “JOSEPH STILLWELL APPLGATE – BORN – DECEMBER 5, 1789 – DIED – OCTOBER 17, 1881”)

<sup>1347</sup>US Census Bureau, *1850 New Jersey Federal Census* (National Archive Roll No. M432\_457, p. 334). She was living with her family in the Shrewsbury Post Office area of Middletown Township, Monmouth County.

<sup>1348</sup>US Census Bureau, *1860 New Jersey Federal Census* (National Archive Roll No. M653\_702, p. 47). She was living with her family in Shrewsbury Township, Monmouth County.

<sup>1349</sup>US Census Bureau, *1870 New Jersey Federal Census* (National Archive Roll No. M593\_876, p. 505). She was residing with her family in the Eatontown Post Office area of Shrewsbury, Monmouth County.

<sup>1350</sup>Author’s note: This Photograph was taken by me during November, 2003.

**Notes for Ann Bray**

- (a) Doctor John E. Stillwell, *Genealogy of The Stillwell Family: Captain Richard Stillwell and His Descendants*, New York, 1930.  
(b) Doctor John E. Stillwell, *Historical and Genealogical Miscellany: Early Settlers of New Jersey and Their Descendants*, Vol. III, p. 10 and 12.

**Birth:**

*Reference (a) and (b) above.*

**Death:**

*Reference (b) above.*

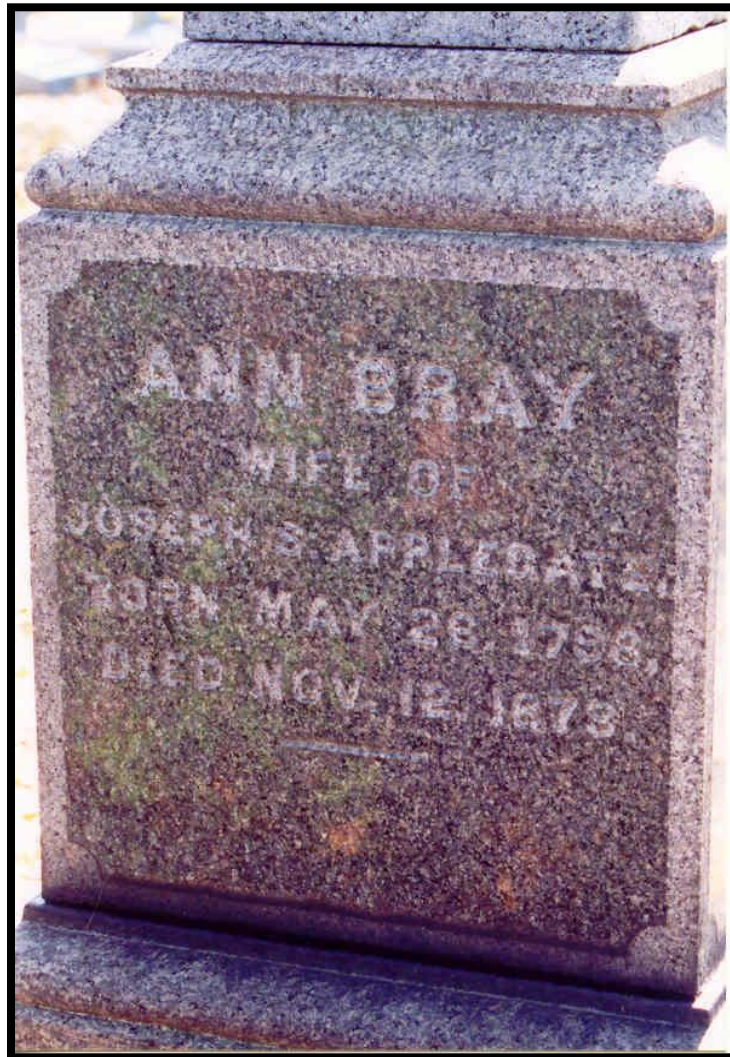

**Ann Bray, wife of Joseph Stillwell Applegate (No. 1693) – Her Tombstone**<sup>1351</sup>

(The inscription reads: ANN BRAY – WIFE OF – JOSEPH H. APPLGATE –  
BORN MAY 28, 1798 – DIED NOV. 12, 1878”)

---

<sup>1351</sup> Author’s note: This Photograph was taken by me during November, 2003.

Children of Joseph Stillwell Applegate and Ann Bray were as follows:

- + 3768 i **Mary<sup>8</sup> Applegate** [10571], 10 June 1816 in Nutswamp, Monmouth, New Jersey; died 20 September 1895 in Middletown, Monmouth, New Jersey; buried<sup>1352</sup> after 20 September 1895 in Middletown, Monmouth, New Jersey. She married about 1826 in Monmouth County, New Jersey **Daniel B. Hendrickson** [10578].
- + 3769 ii **Ann<sup>8</sup> Applegate** [10572], born 26 May 1818 in Nutswamp, Monmouth, New Jersey; died 15 April 1906. She married about 1828 Monmouth County, New Jersey **William S. Smith** [10579].
- + 3770 iii **Richard<sup>8</sup> Applegate** [10573], born 14 November 1820 in Nutswamp, Monmouth, New Jersey; died 19 December 1896 in Monmouth County, New Jersey; buried after 19 December 1896 in Monmouth County, New Jersey. He married **Mary W. Hance** [10585].
- + 3771 iv **Joseph S.<sup>7</sup> Applegate** [10574], born 25 August 1824 in Nutswamp, Monmouth, New Jersey; died 1909 in Monmouth County, New Jersey; buried 1909 in Middletown, Monmouth, New Jersey. He married **Margaret Klots Patterson** [20340].
- 3772 v **William Leonard<sup>8</sup> Applegate** [8587], born 3 February 1827 in Nutswamp, Monmouth, New Jersey; died 10 May 1848 in Nutswamp, Monmouth, New Jersey; buried after 10 May 1848 in Nutswamp, Monmouth, New Jersey.

**References:**

- (a) Doctor John E. Stillwell, *Historical and Genealogical Miscellany: Data Relating to the Settlement and Settlers of New York and New Jersey*, Volume II, p. 285.
- (b) Doctor John E. Stillwell, *Genealogy of The Stillwell Family: Captain Richard Stillwell and His Descendants*, New York, 1930.
- (c) Doctor John E. Stillwell, *Historical and Genealogical Miscellany: Early Settlers of New Jersey and Their Descendants*, Vol. III, p. 12.

**Birth:** The date of birth was calculated from the dates inscribed on his tombstone.  
*Reference (c) above.*

**Death:**

*Reference (a) above p. 285;* “Inscriptions From The Burying Grounds of Monmouth County, New Jersey: The Baptist Church Burying Ground, Middletown, N.J.” “William L., son of Joseph S. and Ann Applegate, died May 10 1848, aged 21 years, ? months, 7 days.”  
*Reference (c) above.*

**Burial:**

*Reference (a) above p. 285;* “Inscriptions From The Burying Grounds of Monmouth County, New Jersey: The Baptist Church Burying Ground, Middletown, N.J.”

- + 3773 vi **Sarah Elizabeth<sup>8</sup> Applegate** [10575], born 18 October 1829 in Nutswamp, Monmouth, New Jersey. She married **George F. or H. Cooper** [10580].
- + 3774 vii **Catherine Louisa<sup>8</sup> Applegate** [10576], born 4 March 1832 in Nutswamp, Monmouth, New Jersey; died 16 April 1906 in Middletown, Monmouth, New Jersey; buried after 16 April 1906 in Middletown, Monmouth, New Jersey. . She married **William B. Hendrickson** [10581].
- 3775 viii **Eleanor S.<sup>8</sup> Applegate** [10577], born 6 October 1835 in Nutswamp, Monmouth, New Jersey; died 16 October 1837 in Nutswamp, Monmouth, New Jersey; buried after 16 October 1837 in Nutswamp, Monmouth, New Jersey.

**Reference:**

- (a) Doctor John E. Stillwell, *Historical and Genealogical Miscellany: Early Settlers of New Jersey and Their Descendants*, Vol. III, p. 12.

**Birth:**

*Reference (a) above.*

---

<sup>1352</sup>*Fair View Cemetery and Mausoleum, Middletown, NJ Transcription*, n.d., < <http://www.distantcousin.com/cemetery/nj/monmouth/fairview/>>. Loc. V-642-2.

**Death:**

*Reference (a) above.*

+ 3776 ix

**John Stillwell<sup>8</sup> Applegate** [4851], born 6 August 1837 in Nutswamp, Monmouth, New Jersey; died 1916 in Red Bank, Monmouth, New Jersey; buried 1916 in Middletown, Monmouth, New Jersey. He married **Deborah Catherine Allen** [10582].

**Headstone of AN Unknown Child of Joseph and Ann Applegate**<sup>1353</sup>

1694. **William<sup>7</sup> Applegate** [4530] (Richard<sup>6</sup>, Elizabeth<sup>5</sup> Ogborne, Mary<sup>4</sup> Stillwell, Gershom<sup>3</sup>, Richard<sup>2</sup>, Nicholas<sup>1</sup>), born<sup>1354, 1355, 1356</sup> 11 February 1798 in Middletown, Monmouth, New Jersey; died 2 November 1883 in Middletown, Monmouth, New Jersey; buried after 2 November 1883 in Middletown, Monmouth, New Jersey. He married (1)

<sup>1353</sup> Author's note: This picture was taken by me during November, 2003. It is either the headstone of William L. or Eleanor S. Applegate. The headstone was too weathered to read the entire inscription.

<sup>1354</sup> US Census Bureau, *1860 New Jersey Federal Census* (National Archive Roll No. M653\_702, p. 47). He was living with his family in Shrewsbury Township, Monmouth County. He owned real estate valued at \$3,000 and personal property valued at \$500.

<sup>1355</sup> US Census Bureau, *1870 New Jersey Federal Census* (National Archive Roll No. M593\_876, p. 505). He was living with his family in the Eatontown Post Office area of Shrewsbury, Monmouth County. He was a retired farmer who owned real estate valued at \$10,000 and personal property valued at \$1,500.

<sup>1356</sup> US Census Bureau, *1880 New Jersey Federal Census* (Family History Library Film No. 1254792; National Archive Roll No. T9-0792, p. 441A). He was residing with his son, Charles, at Shrewsbury, Monmouth County.

before January 1831 in Middletown, Monmouth, New Jersey **Ann Patterson** [8585], born 22 July 1801; died 9 July 1834 in Middletown, Monmouth, New Jersey; buried after 9 July 1834 in Middletown, Monmouth, New Jersey; (2) **Ellen Seabrook** [4539], born<sup>1357, 1358</sup> 13 November 1803; died 20 February 1877 in Middletown, Monmouth, New Jersey; buried after 20 February 1877 in Middletown, Monmouth, New Jersey.

### **Notes for William Applegate**

#### **References:**

- (a) Doctor John E. Stillwell, *Genealogy of The Stillwell Family: Captain Richard Stillwell and His Descendants*, New York, 1930.
- (b) Doctor John E. Stillwell, *Historical and Genealogical Miscellany: Data Relating to the Settlement and Settlers of New York and New Jersey*, Vol. II, p. 285.
- (c) Doctor John E. Stillwell, *Historical and Genealogical Miscellany: Early Settlers of New Jersey and Their Descendants*, Vol. III, p. 10.

#### **Birth:**

*Reference (b) above;* His date of birth was taken from the date inscribed on his tombstone

#### **Marriage:**

*Reference (b) above;* The date is based on the inscription on his wife's (Eleanor) tombstone.

#### **Death:**

*Reference (b) above;* "Inscriptions From The Burying Grounds of Monmouth County, New Jersey - The Baptist Church Burying Ground, Middletown, N.J." "William Applegate, born February. 11, 1798; died November. 2, 1883".

#### **Burial:**

*Reference (b) above;* "Inscriptions From The Burying Grounds of Monmouth County, New Jersey - The Baptist Church Burying Ground, Middletown, N.J."

### **Notes for Ann Patterson**

#### **Reference:**

- (a) Doctor John E. Stillwell, *Historical and Genealogical Miscellany: Data Relating to the Settlement and Settlers of New York and New Jersey*, Vol. II, p. 285.

#### **Birth:**

*Reference (a) above;* Her date of birth was taken from the date inscribed on her tombstone.

#### **Death:**

*Reference (a) above p. 285;* "Inscriptions From The Burying Grounds of Monmouth County, New Jersey - The Baptist Church Burying Ground, Middletown, N.J." "Ann Patterson, wife of William Applegate, born July 22, 1801; died July 9, 1834."

#### **Burial:**

*Reference (b) above p. 285;* "Inscriptions From The Burying Grounds of Monmouth County, New Jersey - The Baptist Church Burying Ground, Middletown, N.J."

### **Notes for Ellen Seabrook**

#### **References:**

- (a) Doctor John E. Stillwell, *Genealogy of The Stillwell Family: Captain Richard Stillwell and His Descendants*, New York, 1930.
- (b) Doctor John E. Stillwell, *Historical and Genealogical Miscellany: Data Relating to the Settlement and Settlers of New York and New Jersey*, Vol. II, p. 285.

#### **Birth:**

*Reference (b) above;* Her date of birth was taken from the date inscribed on her tombstone.

---

<sup>1357</sup> US Census Bureau, *1860 New Jersey Federal Census* (National Archive Roll No. M653\_702, p. 47). She was living with her family in Shrewsbury Township, Monmouth County. Her given name was recorded as Ellener.

<sup>1358</sup> US Census Bureau, *1870 New Jersey Federal Census* (National Archive Roll No. M593\_876, p. 505). She was living with her extended family in the Eatontown Post Office area of Shrewsbury, Monmouth County.

**Death:**

*Reference (b) above p. 285;* "Inscriptions From The Burying Grounds of Monmouth County, New Jersey - The Baptist Church Burying Ground, Middletown, N.J." "Eleanor Seabrook, wife of William Applegate, born November. 13, 1803; died February. 20, 1877."

**Burial:**

*Reference (b) above p. 285;* "Inscriptions From The Burying Grounds of Monmouth County, New Jersey - The Baptist Church Burying Ground, Middletown, N.J."

Children of William Applegate and Ann Patterson were as follows:

3777 i **Mary<sup>8</sup> Applegate** [8586], born 12 January 1831 in Middletown, Monmouth, New Jersey; died 17 January 1843 in Middletown, Monmouth, New Jersey; buried after 17 January 1843 in Middletown, Monmouth, New Jersey.

**Reference:**

(a) Doctor John E. Stillwell, *Historical and Genealogical Miscellany: Data Relating to the Settlement and Settlers of New York and New Jersey*, Vol. II, p. 285.

**Birth:**

*Reference (a) above;* Her date of birth was taken from the date inscribed on her tombstone.

**Death:**

*Reference (a) above p. 285;* "Inscriptions From The Burying Grounds of Monmouth County, New Jersey - The Baptist Church Burying Ground, Middletown, N.J." "Mary, daughter of William and Ann Applegate, died January. 17 1843, aged 12 years, 5 days."

**Burial:**

*Reference (a) above p. 285;* "Inscriptions From The Burying Grounds of Monmouth County, New Jersey - The Baptist Church Burying Ground, Middletown, N.J."

3778 ii **Thomas<sup>8</sup> Applegate** [16447], born<sup>1359</sup> 1837 in Monmouth County, New Jersey.

Children of William Applegate and Eleanor Seabrook were as follows:

+ 3779 i **Charles E.<sup>8</sup> Applegate** [20271], born 1842/1844 in Shrewsbury Township, Monmouth, New Jersey. He married **Hannah (---)** [20249].

1699. **Hope<sup>7</sup> Applegate** [4535] (Richard<sup>6</sup>, Elizabeth<sup>5</sup> Ogborne, Mary<sup>4</sup> Stillwell, Gershom<sup>3</sup>, Richard<sup>2</sup>, Nicholas<sup>1</sup>), born<sup>1360, 1361</sup> 5 August 1794; died 29 July 1864 in Monmouth County, New Jersey. She married **Samuel Bray** [4541], born 29 December 1787 in Holmdel, Monmouth, New Jersey; died 11 September 1849 in Holmdel, Monmouth, New Jersey; buried September 1849 in Holmdel, Monmouth, New Jersey, son of Samuel Bray [10610] and Mary Ogborne [10611].

**Notes for Hope Applegate****References:**

- (a) Doctor John E. Stillwell, *Genealogy of The Stillwell Family: Captain Richard Stillwell and His Descendants*, New York, 1930.  
 (b) Doctor John E. Stillwell, *Historical and Genealogical Miscellany: Early Settlers of New Jersey and Their Descendants*, Vol. III, p. 10 and 121.

**Notes for Samuel Bray****References:**

- (a) Doctor John E. Stillwell, *Genealogy of The Stillwell Family: Captain Richard Stillwell and His Descendants*, New York, 1930.

<sup>1359</sup> US Census Bureau, *1870 New Jersey Federal Census* (National Archive Roll No. M593\_876, p. 505). He was living with his father and stepmother in the Eatontown Post Office area of Shrewsbury, Monmouth County.

<sup>1360</sup> US Census Bureau, *1850 New Jersey Federal Census* (National Archive Roll No. 432\_456, p. 95). She was living with her family in Atlantic Township, Monmouth County.

<sup>1361</sup> US Census Bureau, *1860 New Jersey Federal Census* (National Archive Roll No. M653\_701, p. 367). She was residing with the household of her son-in-law, Peter Johnson, in the Middletown Point Post Office area of Matawan Township, Monmouth County.

- (b) Doctor John E. Stillwell, *Historical and Genealogical Miscellany: Early Settlers of New Jersey and Their Descendants*, Vol. III, p. 10 and 121.

Children of Hope Applegate and Samuel Bray were as follows:

- + 3780 i **Mary<sup>8</sup> Bray** [10612]. ]. She married (1) **Joseph Bray** [10620]; (2) **Wilson Brown** [10621].
- + 3781 ii **Richard<sup>8</sup> Bray** [10613], born 20 March 1813 in Holmdel, Monmouth, New Jersey. He married **Julia Smith** [10625].
- + 3782 iii **William Stillwell<sup>8</sup> Bray** [10614], born 27 July 1815 in Holmdel, Monmouth, New Jersey; died 13 December 1847 in Monmouth County, New Jersey. He married **Patience Angevine** [10635].
- + 3783 iv **Ann<sup>8</sup> Bray** [10615], born 1 June 1817 in Holmdel, Monmouth, New Jersey. She married **Peter Johnson** [10624].
- + 3784 v **Samuel Ogborne<sup>8</sup> Bray** [10616], born 19 May 1819 in Holmdel, Monmouth, New Jersey. He married (1) **Susan Burdge**[10647]; (2) **Louisa Sutphen** [10639].
- + 3785 vi **Sidney<sup>8</sup> Bray** [10617], born 25 May 1822 in Holmdel, Monmouth, New Jersey; died 16 August 1881. He married **Margaret Van Brackle** [10642].
- 3786 vii **Joseph Watson<sup>8</sup> Bray** [10618], born 23 March 1826 in Holmdel, Monmouth, New Jersey; died 28 November 1855.  
**Reference:**  
(a) Doctor John E. Stillwell, *Historical and Genealogical Miscellany: Early Settlers of New Jersey and Their Descendants*, Vol. III, p. 121.
- 3787 viii **Ira<sup>8</sup> Bray** [10619], born 31 May 1832 in Holmdel, Monmouth, New Jersey; died October 1898.  
**Reference:**  
(a) Doctor John E. Stillwell, *Historical and Genealogical Miscellany: Early Settlers of New Jersey and Their Descendants*, Vol. III, p. 121.

**Misc:** He remained unmarried.

1709. **Ann<sup>7</sup> Bray** [11161] (Rachel<sup>7</sup> Ogborne, Samuel<sup>5</sup>, Mary<sup>4</sup> Stillwell, Gershom<sup>3</sup>, Richard<sup>2</sup>, Nicholas<sup>1</sup>), born<sup>1362, 1363, 1364</sup> 1794 in Monmouth County, New Jersey. She married in 1825/1830 in Monmouth County, New Jersey **Francis Murphy** [11170], born<sup>1365, 1366</sup> 1788 in New Jersey; died 1860/1870 in Raritan, Monmouth, New Jersey; buried 1860/1870 in Raritan, Monmouth, New Jersey.

### **Notes for Ann Bray**

#### **Reference:**

- (a) Doctor John E. Stillwell, *Historical and Genealogical Miscellany: Early Settlers of New Jersey and Their Descendants*, Volume IV, 162 and 165.

#### **Birth:**

*Reference (a) above.*

<sup>1362</sup>US Census Bureau, *1850 New Jersey Federal Census* (National Archive Roll No. M43\_456, p. 204). She was living with her family in Raritan, Monmouth County.

<sup>1363</sup>US Census Bureau, *1860 New Jersey Federal Census* (National Archive Roll No. M653\_701, p. 431). She was living with her family in Raritan, Monmouth County.

<sup>1364</sup>US Census Bureau, *1870 New Jersey Federal Census* (National Archive Roll No. M593\_876, p. 427). She was a widow living with her family in Raritan, Monmouth County. She owned personal property valued at \$2,000.

<sup>1365</sup>US Census Bureau, *1850 New Jersey Federal Census* (National Archive Roll No. M43\_456, p. 204). He was living with his family in Raritan, Monmouth County. He was a farmer who owned real estate valued at \$6,000.

<sup>1366</sup>US Census Bureau, *1860 New Jersey Federal Census* (National Archive Roll No. M653\_701, p. 431). He was living with his family in Raritan, Monmouth County. He was a farmer who owned real estate valued at \$8,000 and personal property valued at \$600.

### Notes for Francis Murphy

#### **Reference:**

(a) Doctor John E. Stillwell, *Historical and Genealogical Miscellany: Early Settlers of New Jersey and Their Descendants*, Volume IV, 162 and 165.

#### **Marriage:**

*Reference (a) above.*

Children of Ann Bray and Francis Murphy were as follows:

- 3788 i **Mary G.<sup>8</sup> Murphy** [45254], born<sup>1367, 1368, 1369</sup> 1832 in Monmouth County, New Jersey.
- + 3789 ii **William S.<sup>8</sup> Murphy** [45255], born 1834 in Monmouth County, New Jersey. He married **Mary Elizabeth (---)** [45257].
- 3790 iii **Francis A.<sup>8</sup> Murphy** [45256], born<sup>1370</sup> 1837 in Monmouth County, New Jersey.

1714. **Samuel Ogborne<sup>7</sup> Bray** [11166] (Rachel<sup>6</sup> Ogborne, Samuel<sup>5</sup>, Mary<sup>4</sup> Stillwell, Gershom<sup>3</sup>, Richard<sup>2</sup>, Nicholas<sup>1</sup>), born<sup>1371, 1372</sup> 7 November 1802 in Monmouth County, New Jersey; died 27 March 1872 in Monmouth County, New Jersey; buried after 27 March 1872. He married<sup>1373</sup> on 16 January 1827 in Monmouth County, New Jersey **Elizabeth White** [11171], born<sup>1374</sup> 13 March 1810 in New Jersey; died 2 April 1858 in Monmouth County, New Jersey; buried after 2 April 1858 in Monmouth County, New Jersey.

### Notes for Samuel Ogborne Bray

#### **Reference**

(a) Doctor John E. Stillwell, *Historical and Genealogical Miscellany: Early Settlers of New Jersey and Their Descendants*, Volume IV, 165.

#### **Birth:**

*Reference (a) above.*

#### **Marriage:**

*Reference (a) above.*

#### **Death:**

*Reference (a) above.*

### Notes for Elizabeth White

#### **Reference**

(a) Doctor John E. Stillwell, *Historical and Genealogical Miscellany: Early Settlers of New Jersey and Their Descendants*, Volume IV, 165.

#### **Birth:**

*Reference (a) above.*

---

<sup>1367</sup>US Census Bureau, *1850 New Jersey Federal Census* (National Archive Roll No. M43\_456, p. 204). She was living with her parents in Raritan, Monmouth County.

<sup>1368</sup>US Census Bureau, *1860 New Jersey Federal Census* (National Archive Roll No. M653\_701, p. 431). She was living with her parents in Raritan, Monmouth County.

<sup>1369</sup>US Census Bureau, *1870 New Jersey Federal Census* (National Archive Roll No. M593\_876, p. 427). She was living with her mother in Raritan, Monmouth County.

<sup>1370</sup>US Census Bureau, *1850 New Jersey Federal Census* (National Archive Roll No. M43\_456, p. 204). He was living with his parents in Raritan, Monmouth County.

<sup>1371</sup>US Census Bureau, *1850 New Jersey Federal Census* (National Archive Roll No. M432\_456, p. 206). He was living with his family in Raritan, Monmouth County. He was a laborer and owned personal property valued at \$400.

<sup>1372</sup>US Census Bureau, *1860 New Jersey Federal Census* (National Archive Roll No. M653\_701, p. 34). He was a widower living with his family in Holmdel, Monmouth County. He was a laborer who owned real estate valued at \$600 and personal property valued at \$350.

<sup>1373</sup>Monmouth County, *Monmouth County Archives*, n.d., <<http://www.visitmonmouth.com/archives/lgmarssearch.asp>>. Box B3f.

<sup>1374</sup>US Census Bureau, *1850 New Jersey Federal Census* (National Archive Roll No. M432\_456, p. 206). She was living with her family in Raritan, Monmouth County.

**Marriage:**

Reference (a) above.

**Death:**

Reference (a) above.

Children of Samuel Ogborne Bray and Elizabeth White were as follows:

- 3791 i **Ann<sup>8</sup> Bray** [45262], born<sup>1375</sup> 1837 in Monmouth County, New Jersey.
- 3792 ii **Joseph<sup>8</sup> Bray** [45263], born<sup>1376</sup> 1838 in Monmouth County, New Jersey.
- 3793 iii **Caroline<sup>8</sup> Bray** [45264], born<sup>1377</sup> 1842 in Monmouth County, New Jersey.
- + 3794 iv **George W.<sup>8</sup> Bray** [45265], born January 1844 in Raritan, Monmouth, New Jersey; died 1900/1910 in Brooklyn, Kings, New York; buried 1900/1910 in Brooklyn, Kings, New York. He married **Mary J. (---)** [45269].
- 3795 v **James P.<sup>8</sup> Bray** [45266], born<sup>1378, 1379</sup> 1846 in Raritan, Monmouth, New Jersey.
- 3796 vi **Cordelia<sup>8</sup> Bray** [45267], born<sup>1380, 1381</sup> 1848 in Raritan, Monmouth, New Jersey.
- 3797 vii **Charlotte R.<sup>8</sup> Bray** [45268], born<sup>1382, 1383</sup> 1849 in Raritan, Monmouth, New Jersey.

1727. **Robert Jones<sup>7</sup> Ogborne** [11185] (William<sup>6</sup>, William<sup>5</sup>, Mary<sup>4</sup> Stillwell, Gershom<sup>3</sup>, Richard<sup>2</sup>, Nicholas<sup>1</sup>), born<sup>1384, 1385, 1386</sup> 10 May 1810 in Freehold, Monmouth, New Jersey. He married about 1839 in Freehold, Monmouth, New Jersey **Elizabeth Neal** [11200], born<sup>1387, 1388</sup> 1814 in Delaware; died before 1870 in Hightstown, Mercer, New Jersey.

**Notes for Robert Jones Ogborne****Reference:**

(a) Doctor John E. Stillwell, *Genealogy of The Stillwell Family: Captain Richard Stillwell and His Descendants*, New York, 1930.

---

<sup>1375</sup>US Census Bureau, *1850 New Jersey Federal Census* (National Archive Roll No. M432\_456, p. 206). She was living with her parents in Raritan, Monmouth County.

<sup>1376</sup>Ibid., He was living with his parents in Raritan, Monmouth County.

<sup>1377</sup>Ibid., She was living with her parents in Raritan, Monmouth County.

<sup>1378</sup>US Census Bureau, *1850 New Jersey Federal Census* (National Archive Roll No. M432\_456, p. 206). He was living with his parents in Raritan, Monmouth County.

<sup>1379</sup>US Census Bureau, *1860 New Jersey Federal Census* (National Archive Roll No. M653\_701, p. 34). He was living with his father in Holmdel, Monmouth County.

<sup>1380</sup>US Census Bureau, *1850 New Jersey Federal Census* (National Archive Roll No. M432\_456, p. 206). She was living with her parents in Raritan, Monmouth County.

<sup>1381</sup>US Census Bureau, *1860 New Jersey Federal Census* (National Archive Roll No. M653\_701, p. 34). She was living with her father in Holmdel, Monmouth County.

<sup>1382</sup>US Census Bureau, *1850 New Jersey Federal Census* (National Archive Roll No. M432\_456, p. 206). She was living with her parents in Raritan, Monmouth County.

<sup>1383</sup>US Census Bureau, *1860 New Jersey Federal Census* (National Archive Roll No. M653\_701, p. 34). She was living with her father in Holmdel, Monmouth County.

<sup>1384</sup>US Census Bureau, *1850 New Jersey Federal Census* (National Archive Roll No. M432\_454, p. 62). He was living with his family in East Windsor Township, Mercer County. He was an operator of a public house and owned property valued at \$2,000.

<sup>1385</sup>US Census Bureau, *1860 New Jersey Federal Census* (National Archive Roll No. M653\_697, p. 155). He was living with his family in Hightstown, Mercer County. He was a hotel operator and owned real estate valued at \$9,000 and personal property valued \$1,000. A stage driver was enumerated with his household.

<sup>1386</sup>US Census Bureau, *1870 New Jersey Federal Census* (National Archive Roll No. M593\_871, p. 17). He was living with his son, Abner, in Hightstown, Mercer County. He was a hotel operator and owned real estate valued at \$10,000 and personal property valued at \$700. In addition to Abner, there was an Elizabeth Ogborne (age 30 years born in New Jersey) and an infant, George Ogborne (born in January, 1870) enumerated with his household. Their relationship to Robert is not clear.

<sup>1387</sup>US Census Bureau, *1850 New Jersey Federal Census* (National Archive Roll No. M432\_454, p. 62). She was living with her family in East Windsor Township, Mercer County.

<sup>1388</sup>US Census Bureau, *1860 New Jersey Federal Census* (National Archive Roll No. M653\_697, p. 155). She was living with her family in Hightstown, Mercer County.

**Birth:**

Reference (a) above.

**Marriage:**

Reference (a) above.

**Misc:**

Reference (a) above; "... four of ten children died in infancy."

**Notes for Elizabeth Neal****Reference:**

(a) Doctor John E. Stillwell, *Historical and Genealogical Miscellany: Early Settlers of New Jersey and Their Descendants*, Vol. IV, p. 166.

**Birth:**

Reference (a) above.

Children of Robert Jones Ogborne and Elizabeth Neal were as follows:

- 3798 i **Rachel<sup>8</sup> Ogborne** [11203], born before 1839 in East Windsor Township, Mercer, New Jersey.  
**Reference:**  
(a) Doctor John E. Stillwell, *Genealogy of The Stillwell Family: Captain Richard Stillwell and His Descendants*, New York, 1930.
- Birth:**  
Reference (a) above.
- + 3799 ii **Rebecca<sup>8</sup> Ogborne** [16449], born April 1839 in Mercer County, New Jersey. She married **Enoch Dey** [11210].
- + 3800 iii **Abner R. Ogborne** [11202], born 1841 in Mercer County, New Jersey. He married **Emma L. Burk** [11207].
- + 3801 iv **Joanna<sup>8</sup> Ogborne** [11206], born 1842 in Mercer County, New Jersey. She married **Joseph Ketchum** [11216].
- + 3802 v **Lydia M. Ogborne** [11205], born 1846 in Mercer County, New Jersey. She married **Ernest W. McIlvaine** [11214].
- + 3803 vi **Willard N. Ogborne** [11201], born 1846 in Mercer County, New Jersey; died before 1907. He married (1) **Phebe Seely** [11219]; (2) **Olivia Van Duyn** [11221].
- + 3804 vii **Samuel M. Ogborne** [11204], born 1848 in East Windsor Township, Mercer, New Jersey. He married **Addie Springer** [11227].

1734. **Rachel<sup>7</sup> Ogborne** [11192] (William<sup>6</sup>, William<sup>5</sup>, Mary<sup>4</sup> Stillwell, Gershom<sup>3</sup>, Richard<sup>2</sup>, Nicholas<sup>1</sup>), born<sup>1389, 1390, 1391, 1392</sup> 16 February 1827 in Freehold, Monmouth, New Jersey. She married about 1845 in Monmouth County, New Jersey **John R. Ely** [11218], born<sup>1393, 1394, 1395</sup> 1824 in New Jersey; died 1870/1880 in Montgomery Township,

<sup>1389</sup>US Census Bureau, *1850 New Jersey Federal Census* (National Archive Roll No. M432\_463, p. 392). She was living with her family in Montgomery Township, Somerset County.

<sup>1390</sup>US Census Bureau, *1860 New Jersey Federal Census* (National Archive Roll No. M653\_708, p. 855). She was living with her family in the Blawenburg Post Office Area of Montgomery Township, Somerset County.

<sup>1391</sup>US Census Bureau, *1870 New Jersey Federal Census* (National Archive Roll No. M593\_888, p. 571). She was residing with her family in Montgomery, Somerset County.

<sup>1392</sup>US Census Bureau, *1880 New Jersey Federal Census: Somerset County, Montgomery* (Family History Library Film No. 1254798; National Archive Roll No. T9-0798, p. 555C).

<sup>1393</sup>US Census Bureau, *1850 New Jersey Federal Census* (National Archive Roll No. M432\_463, p. 392). He was living with his family in Montgomery Township, Somerset County. He was a shoemaker who owned property valued at \$1,500.

<sup>1394</sup>US Census Bureau, *1860 New Jersey Federal Census* (National Archive Roll No. M653\_708, p. 855). He was living with his family in the Blawenburg Post Office Area of Montgomery Township, Somerset County. He was a shoemaker and owned real estate valued at \$3000 and personal property valued at \$1500.

<sup>1395</sup>US Census Bureau, *1870 New Jersey Federal Census* (National Archive Roll No. M593\_888, p. 571). He was residing with his family in

Somerset, New Jersey; buried 1870/1880 in Montgomery Township, Somerset, New Jersey.

### **Notes for Rachel Ogborne**

#### **Reference:**

(a) Doctor John E. Stillwell, *Historical and Genealogical Miscellany: Early Settlers of New Jersey and Their Descendants*, Vol. IV, p. 166.

#### **Birth:**

Reference (a) above.

#### **Marriage:**

Reference (a) above.

#### **Misc:**

Reference (a) above; She was alive in 1878.

Children of Rachel Ogborne and John R. Ely were as follows:

- 3805 i **Adaline<sup>8</sup> Ely** [16448], born<sup>1396, 1397</sup> 1847 in Montgomery Township, Somerset, New Jersey.
- 3806 ii **Mary J.<sup>8</sup> Ely** [19429], born<sup>1398, 1399</sup> 1853 in Montgomery Township, Somerset, New Jersey.
- 3807 iii **Laura Bell<sup>8</sup> Ely** [19409], born<sup>1400, 1401</sup> 1858 in Montgomery Township, Somerset, New Jersey.
- 3808 iv **William H.<sup>8</sup> Ely**<sup>1402</sup> [21512], born<sup>1403, 1404</sup> 1863 in Montgomery Township, Somerset, New Jersey.

1744. **Joseph Maxon<sup>7</sup> Smith** [4785] (Anne<sup>6</sup> Maxin, Hannah<sup>5</sup> Ogborne, Mary<sup>4</sup> Stillwell, Gershom<sup>3</sup>, Richard<sup>2</sup>, Nicholas<sup>1</sup>). He married on 26 November 1822 in Middletown, Monmouth, New Jersey **Deborah Stillwell** [4782] (See No. 1538 this volume.), born 13 January 1788 in Middletown, Monmouth, New Jersey; died 4 May 1840 in Middletown, Monmouth, New Jersey; buried May 1840 in Middletown, Monmouth, New Jersey, daughter of John Stillwell (Major/USA) [4351] and Rachel Burrows [4356].

### **Notes for Joseph Maxon Smith**

#### **Reference:**

(a) Doctor John E. Stillwell, *Genealogy of The Stillwell Family: Captain Richard Stillwell and His Descendants*, New York, 1930.

### **Notes for Deborah Stillwell**

#### **References:**

(a) Doctor John E. Stillwell, *Historical and Genealogical Miscellany: Early Settlers of New Jersey and Their Descendants*, Volume IV, p. 164.

(b) Doctor John E. Stillwell, *Genealogy of The Stillwell Family: Captain Richard Stillwell and His Descendants*,

---

Montgomery, Somerset County. He was a farmer who owned real estate valued at \$6,300 and personal property valued at \$3,000.

<sup>1396</sup>US Census Bureau, *1850 New Jersey Federal Census* (National Archive Roll No. M432\_463, p. 392). She was living with her parents in Montgomery Township, Somerset County.

<sup>1397</sup>US Census Bureau, *1860 New Jersey Federal Census* (National Archive Roll No. M653\_708, p. 855). She was living with her parents in the Blawenburg Post Office Area of Montgomery Township, Somerset County.

<sup>1398</sup>Ibid.

<sup>1399</sup>US Census Bureau, *1870 New Jersey Federal Census* (National Archive Roll No. M593\_888, p. 571). She was residing with her parents in Montgomery, Somerset County.

<sup>1400</sup>US Census Bureau, *1860 New Jersey Federal Census* (National Archive Roll No. M653\_708, p. 855). She was living with her parents in the Blawenburg Post Office Area of Montgomery Township, Somerset County.

<sup>1401</sup>US Census Bureau, *1870 New Jersey Federal Census* (National Archive Roll No. M593\_888, p. 571). She was residing with her parents in Montgomery, Somerset County.

<sup>1402</sup>US Census Bureau, *1880 New Jersey Federal Census* (Family History Library Film No. 1254798, p. 55C, ED 162).

<sup>1403</sup>US Census Bureau, *1870 New Jersey Federal Census* (National Archive Roll No. M593\_888, p. 571). He was residing with his parents in Montgomery, Somerset County.

<sup>1404</sup>US Census Bureau, *1880 New Jersey Federal Census* (Family History Library Film No. 1254798, p. 55C, ED 162). He was residing with his mother in Montgomery Township, Somerset County.

New York, 1930.

**Marriage:**

*Reference (a) above.*

**Death:**

*Reference (b) above;* Her age at the time of death was 52 years 3 months 21days.

**Burial:**

*Reference (b) above;* She was buried in the Baptist Churchyard.

Children of Joseph Maxon Smith and Deborah Stillwell were as follows:

- + 3809 i **Rachel<sup>8</sup> Smith** [5009], born 1826 in Monmouth County, New Jersey; died 8 February 1891 in Middletown, Monmouth, New Jersey; buried after 8 February 1891 in Middletown, Monmouth, New Jersey. She married **James Clark Grover** [5011].
- + 3810 ii **Ann<sup>8</sup> Smith** [5008], born 1828/1829 in Monmouth County, New Jersey; died 1900/1910 in Middletown, Monmouth, New Jersey; buried 1900/1910 in Middletown, Monmouth, New Jersey. She married **Sidney McClean** [5010].

1748. **Obadiah I.<sup>7</sup> Stillwell** [1030] (John O.<sup>6</sup>, Obadiah<sup>5</sup>, Nicholas<sup>4</sup>, Elias<sup>3</sup>, Nicholas<sup>2</sup>, Nicholas<sup>1</sup>), born<sup>1405</sup> 5 December 1807 in Middletown, Monmouth, New Jersey; christened 6 March 1808 in Monmouth County, New Jersey. He married on 20 April 1853 in Monmouth County, New Jersey **Mary Jane Longstreet** [1035], born<sup>1406</sup> 1825 in New Jersey, daughter of John Longstreet [8406] and Elizabeth Stoutenberg [8407].

**Notes for Obadiah I. Stillwell**

**References:**

- (a) Doctor John E. Stillwell, *The History of Captain Nicholas Stillwell: Son Of Lieutenant Nicholas Stillwell And His Descendants*, New York, 1930.
- (b) *International Genealogical Index* (8721104/56); available at the Family History Library in Salt Lake City, Utah.
- (c) US Census Bureau, *1850 New Jersey Federal Census: Monmouth County, Raritan*, p. 204.

**Birth:**

*Reference (a) above p. 71 and 110.*

**Baptism:**

*Reference (b) above.*

**Marriage:**

*Reference (a) above p. 71 and 110.*

**Notes for Mary Jane Longstreet**

**Reference:**

- (a) Doctor John E. Stillwell, *The History of Captain Nicholas Stillwell: Son Of Lieutenant Nicholas Stillwell And His Descendants*, New York, 1930.

**Marriage:**

*Reference (a) above p. 110.*

Children of Obadiah I. Stillwell and Mary Jane Longstreet were as follows:

- 3811 i **John L.<sup>8</sup> Stillwell** [1053], born<sup>1407, 1408</sup> 7 January 1854 in Raritan, Monmouth, New Jersey.

---

<sup>1405</sup>US Census Bureau, *1870 New Jersey Federal Census* (National Archive Roll No. M593\_875, p. 85). He was residing with his family in Holmdel, Monmouth County. He was a farmer who owned real estate valued at \$40,000 and personal property valued at \$24,000.

<sup>1406</sup>*Ibid.*, She was residing with her family in Holmdel, Monmouth County.

<sup>1407</sup>*Ibid.*, He was residing with his parents in Holmdel, Monmouth County.

<sup>1408</sup>US Census Bureau, *1880 New Jersey Federal Census* (Family History Library Film No. 1254792; National Archive Roll No. T9-0792, p. 431D). He was a border residing at Raritan, Monmouth County.

**References:**

- (a) Doctor John E. Stillwell, *The History of Captain Nicholas Stillwell: Son Of Lieutenant Nicholas Stillwell And His Descendants*, New York, 1930.
- (b) *International Genealogical Index* (C512071/1159 ); available at the Family History Library in Salt Lake City, Utah.

**Birth:**

Reference (b) above.

**Birth:**

Reference (a) above p. 110; He died single.

- + 3812 ii **Mary Elizabeth** <sup>8</sup> Stillwell [1052], born 27 March 1856 in Monmouth County, New Jersey; died 13 January 1893 in Holmdel, Monmouth, New Jersey; buried after 13 January 1893 in Monmouth County, New Jersey. She married **Daniel Edgar Roberts** (Doctor) [1054].

1749. **John Schenck** <sup>7</sup> Stillwell [1031] (John O. <sup>6</sup>, Obadiah <sup>5</sup>, Nicholas <sup>4</sup>, Elias <sup>3</sup>, Nicholas <sup>2</sup>, Nicholas <sup>1</sup>), born <sup>1409, 1410, 1411</sup> 13 December 1809 in Middletown, Monmouth, New Jersey; christened 25 March 1810 in Middletown, Monmouth, New Jersey; died 30 September 1883 in Monmouth County, New Jersey; buried <sup>1412</sup> after 30 September 1883 in Holmdel, Monmouth, New Jersey. He married on 28 October 1835 in Monmouth County, New Jersey **Frances A. Murphy** [1036], born <sup>1413, 1414, 1415</sup> 20 September 1817 in New Jersey; died 17 March 1885 in Monmouth County, New Jersey; buried <sup>1416</sup> after 17 March 1885 in Holmdel, Monmouth, New Jersey, daughter of Francis Murphy [8408].

**Notes for John Schenck Stillwell****References:**

- (a) Doctor John E. Stillwell, *The History of Captain Nicholas Stillwell: Son Of Lieutenant Nicholas Stillwell And His Descendants*, New York, 1930.
- (b) *International Genealogical Index* (C505721/2513); available at the Family History Library in Salt Lake City, Utah. Dutch Reformed Church
- (c) *International Genealogical Index* (7027509/68); available at the Family History Library in Salt Lake City, Utah.
- (d) *International Genealogical Index* (8720206/48); available at the Family History Library in Salt Lake City, Utah.
- (e) US Census Bureau, *1850 New Jersey Federal Census: Monmouth County, Raritan*, p. 211.
- (f) US Census Bureau, *1860 New Jersey Federal Census: Monmouth County, Holmdel*, p. 10.

**Birth:**

Reference (a) above p. 71.

**Baptism:**

Reference (b) and (c) above.

**Marriage:**

Reference (a) above p. 111.

Reference (d) above.

<sup>1409</sup> US Census Bureau, *1870 New Jersey Federal Census* (National Archive Roll No. M593\_875, p. 85). He was residing with his family in Holmdel, Monmouth County. He was a farmer who owned real estate valued at \$40,000 and personal property valued at \$10,000.

<sup>1410</sup> US Census Bureau, *1880 New Jersey Federal Census* (Family History Library Film No. 1254791; National Archive Roll No. T9-0791, p. 107D). He was residing with his family at Holmdel, Monmouth County. He was a farmer by occupation.

<sup>1411</sup> Barbara Stillwell Boyer and Susan Stillwell Lafo, *R U Stil/well?*, Vol. 3, Issue 2, p. 15., April 2004. The tombstone transcription records the date of birth as December 18, 1809.

<sup>1412</sup> Barbara Stillwell Boyer and Susan Stillwell Lafo, *R U Stil/well?*, Vol. 3, Issue 2, p. 15., April 2004. Holmdel Cemetery on Holmdel Road.

<sup>1413</sup> US Census Bureau, *1870 New Jersey Federal Census* (National Archive Roll No. M593\_875, p. 85). She was residing with her family in Holmdel, Monmouth County.

<sup>1414</sup> US Census Bureau, *1880 New Jersey Federal Census* (Family History Library Film No. 1254791; National Archive Roll No. T9-0791, p. 107D). She was residing with her family at Holmdel, Monmouth County. Both of her parents were born in New Jersey.

<sup>1415</sup> Barbara Stillwell Boyer and Susan Stillwell Lafo, *R U Stil/well?*, Vol. 3, Issue 2, p. 15., April 2004. The date was obtained from the tombstone inscription.

<sup>1416</sup> *Ibid.*, Holmdel Cemetery on Holmdel Road.

## Notes for Frances Murphy

### References:

- (a) Doctor John E. Stillwell, *The History of Captain Nicholas Stillwell: Son Of Lieutenant Nicholas Stillwell And His Descendants*, New York, 1930.
- (b) *International Genealogical Index* (8720206/48); available at the Family History Library in Salt Lake City, Utah.
- (c) US Census Bureau, *1850 New Jersey Federal Census: Monmouth County, Raritan*, p. 211.
- (d) US Census Bureau, *1860 New Jersey Federal Census: Monmouth County, Holmdel*, p. 10.

### Marriage:

Reference (a) above p. 111.

Reference (b) above.

Children of John Schenck Stillwell and Frances Murphy were as follows:

3813 i **Emmeline<sup>8</sup> Stillwell** [1040], born<sup>1417, 1418</sup> 1836 in Middletown, Monmouth, New Jersey. She married before 1870 in Middletown, Monmouth, New Jersey **William S. Crawford** [1047], born<sup>1419, 1420</sup> 1830 in New Jersey.

#### References:

- (a) Doctor John E. Stillwell, *The History of Captain Nicholas Stillwell: Son Of Lieutenant Nicholas Stillwell And His Descendants*, New York, 1930.
- (b) US Census Bureau, *1850 New Jersey Federal Census: Monmouth County, Raritan*, p. 211.
- (c) US Census Bureau, *1860 New Jersey Federal Census: Monmouth County, Holmdel*, p. 10.

#### Birth:

Reference (a) above p. 111.

#### Marriage:

Reference (a) above p. 111

3814 ii **Daniel I.<sup>8</sup> Stillwell** [1041], born<sup>1421, 1422</sup> March 1839 in Middletown, Monmouth, New Jersey; died 25 April 1911 in Hazlet, Monmouth, New Jersey; buried 28 April 1911 in Hazlet, Monmouth, New Jersey. He married in 1860/1865 in Middletown, Monmouth, New Jersey **Sarah Ackerman** [1048], born<sup>1423, 1424</sup> January 1842/1845 in Monmouth County, New Jersey, daughter of Henry Ackerman[8411].

#### References:

- (a) Doctor John E. Stillwell, *The History of Captain Nicholas Stillwell: Son Of Lieutenant Nicholas Stillwell And His Descendants*, New York, 1930.
- (b) US Census Bureau, *1850 New Jersey Federal Census: Monmouth County, Raritan*, p. 211.
- (c) US Census Bureau, *1860 New Jersey Federal Census: Monmouth County, Holmdel*, p. 4.  
He was a farmer by occupation
- (d) US Census Bureau, *1900 New Jersey Federal Census: Monmouth County, Holmdel*,

---

<sup>1417</sup>US Census Bureau, *1870 New Jersey Federal Census* (National Archive Roll No. M593\_875, p. 88). She was living with her husband in Holmdel, Monmouth County.

<sup>1418</sup>US Census Bureau, *1880 New Jersey Federal Census* (National Archive Roll No. T9\_791, ED 108, p. 97). She was living with her husband in Holmdel, Monmouth County.

<sup>1419</sup>US Census Bureau, *1870 New Jersey Federal Census* (National Archive Roll No. M593\_875, p. 88). He was living with his wife in Holmdel, Monmouth County. He was a farmer who owned real estate valued at \$26,000 and personal property valued at \$36,000.

<sup>1420</sup>US Census Bureau, *1880 New Jersey Federal Census* (National Archive Roll No. T9\_791, ED 108, p. 97). He was living with his wife in Holmdel, Monmouth County. He was a farmer. Two servants and two laborers were enumerated with his household.

<sup>1421</sup>US Census Bureau, *1870 New Jersey Federal Census* (National Archive Roll No. M593\_875, p. 81; dwelling and family no. 70). He was residing with his wife in the Matawan Post Office area of Holmdel, Monmouth County. He was a farmer who owned real estate valued at \$24,000 and personal property valued at \$10,000.

<sup>1422</sup>US Census Bureau, *1880 New Jersey Federal Census* (Family History Library Film No. 1254791; National Archive Roll No. T9-0791, p. 107C.). He was residing with his wife at Holmdel, Monmouth County. He was a farmer by occupation. One servant was enumerated with his household.

<sup>1423</sup>US Census Bureau, *1870 New Jersey Federal Census* (National Archive Roll No. M593\_875, p. 81; dwelling and family no. 70). She was residing with her husband in the Matawan Post Office area of Holmdel, Monmouth County.

<sup>1424</sup>US Census Bureau, *1880 New Jersey Federal Census* (Family History Library Film No. 1254791; National Archive Roll No. T9-0791, p. 107C.). She was residing with her husband at Holmdel, Monmouth County. Both of her parents were born in New Jersey.

**Birth:**

*Reference (a) above p. 111.*

**Marriage:**

*Reference (a) above p. 111.*

**Misc:**

*Reference (a) above p. 111;* "At Hazlet, N. J., on April 25, 1911, Daniel I. Stillwell, aged 72 years. Funeral services at his late residence, on Friday, April 28, at half- past two P. M. Relatives and friends are respectfully invited. Carriages will meet all trains at Hazlet."

- + 3815 iii **Henry C. <sup>8</sup>Stillwell** [1042], born 1842 in Middletown, Monmouth, New Jersey; died 1923 in Monmouth County, New Jersey; buried 1923 in Middletown, Monmouth, New Jersey. He married **Cordelia Johnson** [1049].
- + 3816 iv **Holmes M. <sup>8</sup>Stillwell** [1043], born April 1850 in Middletown, Monmouth, New Jersey. He married **Jane Elizabeth Cathcart** [1050].
- 3817 v **Catherine E. <sup>8</sup>Stillwell** [1044], born 1844/1846 in Middletown, Monmouth, New Jersey. She married in 1865/1870 in Middletown, Monmouth, New Jersey **William Van Mater** [1051], born in Middletown, Monmouth, New Jersey, son of Benjamin Van Mater [8414].

**References:**

- (a) Doctor John E. Stillwell, *The History of Captain Nicholas Stillwell: Son Of Lieutenant Nicholas Stillwell And His Descendants*, New York, 1930.
- (b) US Census Bureau, *1850 New Jersey Federal Census: Monmouth County, Raritan*, p. 211.
- (c) US Census Bureau, *1860 New Jersey Federal Census: Monmouth County, Holmdel*, p. 10.

**Birth:**

*Reference (a) above p. 111.*

**Marriage:**

*Reference (a) above p. 111.*

**Misc:**

*Reference (a) above p. 111;* She was known as "**Kate.**"

- 3818 vi **Mary F. <sup>8</sup>Stillwell** [1045], born<sup>1425, 1426</sup> 1848 in Middletown, Monmouth, New Jersey.

**References:**

- (a) US Census Bureau, *1850 New Jersey Federal Census: Monmouth County, Raritan*, p. 211.
- (b) US Census Bureau, *1860 New Jersey Federal Census: Monmouth County, Holmdel*, p. 10.

- 3819 vii **Frances <sup>8</sup>Stillwell** [1046], born<sup>1427</sup> 1853 in Middletown, Monmouth, New Jersey.

**Reference:**

- (a) US Census Bureau, *1860 New Jersey Federal Census: Monmouth County, Holmdel*, p. 10.

1750. **Sarah Ann <sup>7</sup>Stillwell** [1032] (John O. <sup>6</sup>, Obadiah <sup>5</sup>, Nicholas <sup>4</sup>, Elias <sup>3</sup>, Nicholas <sup>2</sup>, Nicholas <sup>1</sup>), born<sup>1428, 1429, 1430</sup> 1 February 1812 in Middletown, Monmouth, New Jersey; christened 31 May 1812 in Middletown, Monmouth, New Jersey. She married on 7 March 1832 in Monmouth County, New Jersey **Daniel D. (James) Briggs** [1037], born<sup>1431</sup>

<sup>1425</sup>US Census Bureau, *1870 New Jersey Federal Census* (National Archive Roll No. M593\_875, p. 85). She was residing with her parents in Holmdel, Monmouth County.

<sup>1426</sup>US Census Bureau, *1880 New Jersey Federal Census* (Family History Library Film No. 1254791; National Archive Roll No. T9-0791, p. 107D). She was residing with her parents at Holmdel, Monmouth County.

<sup>1427</sup>US Census Bureau, *1870 New Jersey Federal Census* (National Archive Roll No. M593\_875, p. 85). She was residing with her parents in Holmdel, Monmouth County. Her given name was entered as "Annie".

<sup>1428</sup>US Census Bureau, *1850 New Jersey Federal Census* (National Archive Roll No. M432\_463, p. 266). She was living with her family in Bridgewater Township, Somerset County.

<sup>1429</sup>US Census Bureau, *1860 New Jersey Federal Census* (National Archive Roll No. M653\_708, p. 978). She was living with her family in Bridgewater Township, Somerset County. She owned real estate valued at \$1,400 and personal property valued at \$150.

<sup>1430</sup>US Census Bureau, *1880 New Jersey Federal Census: Somerset County, Somerville, District 1* (Family History Library Film No. 1254797; National Archive Roll No. T9-0797, p. 319B). She was living with her daughter, Eliza.

<sup>1431</sup>US Census Bureau, *1850 New Jersey Federal Census* (National Archive Roll No. M432\_463, p. 266). He was living with his family in Bridgewater Township, Somerset County. He was a house painter and owned property valued at \$900.

1816 in New Jersey; died<sup>1432, 1433</sup> 1855/1860 in Bridgewater Township, Somerset, New Jersey; buried 1855/1860 in Bridgewater Township, Somerset, New Jersey.

### **Notes for Sarah Ann Stillwell**

#### **References:**

- (a) Doctor John E. Stillwell, *The History of Captain Nicholas Stillwell: Son Of Lieutenant Nicholas Stillwell And His Descendants*, New York, 1930.  
(b) *International Genealogical Index (7027509/71)*; available at the Family History Library in Salt Lake City, Utah.

#### **Birth:**

Reference (a) above p. 71 and 110.

#### **Baptism:**

Reference (a) above p. 71.

Reference (b) above.

#### **Marriage:**

Reference (a) above p. 71 and 110.

#### **Misc:**

Reference (a) above p. 110; They were known to have had eight children. "Their records appear among the "Descendants of Walter Briggs, of Westchester, N.Y." published at Cincinnati, Ohio, 1878."

Children of Sarah Ann Stillwell and Daniel D. Briggs were as follows:

- 3820 i **Caroline<sup>8</sup> Briggs** [16445], born<sup>1434, 1435</sup> 1841 in Somerset County, New Jersey.  
3821 ii **Mary Ellen<sup>8</sup> Briggs** [16444], born<sup>1436, 1437</sup> 1843 in Somerset County, New Jersey.  
3822 iii **Eliza Jane<sup>8</sup> Briggs** [21511], born<sup>1438, 1439, 1440</sup> 1848 in Bridgewater Township, Somerset, New Jersey. She married **Benjamin Herrich<sup>1441</sup>** [21510], born 1843 in New York.  
3823 iv **Anna<sup>8</sup> Briggs** [16443], born<sup>1442</sup> 1854 in Bridgewater Township, Somerset, New Jersey.

1752. **Daniel Schenck<sup>7</sup> Stillwell** [1034] (John O.<sup>6</sup>, Obadiah<sup>5</sup>, Nicholas<sup>4</sup>, Elias<sup>3</sup>, Nicholas<sup>2</sup>, Nicholas<sup>1</sup>), born 5 August 1816 in Middletown, Monmouth, New Jersey; christened 8 December 1816 in Middletown, Monmouth, New Jersey; died before 25 November 1866 in Monmouth County, New Jersey; buried before 25 November 1866 in Monmouth County, New Jersey. He married on 23 January 1850 in Matawan, Monmouth, New Jersey **Elizabeth W. Webster** [1039], born<sup>1443, 1444</sup> 13 June 1825 in New Jersey, daughter of Charles Webster [8409] and Jane Wilson

---

<sup>1432</sup> Author's note: His date of death is an assumption on my part. He was not enumerated with his family in the 1860 New Jersey Federal Census nor located in the surrounding geographical area.

<sup>1433</sup> Author's note: Both references listed for Sarah Ann Stillwell indicated that her husband's given name was Daniel D. Briggs. The 1850 New Jersey Federal Census recorded his given name as James.

<sup>1434</sup> US Census Bureau, *1850 New Jersey Federal Census* (National Archive Roll No. M432\_463, p. 266). She was living with her parents in Bridgewater Township, Somerset County.

<sup>1435</sup> US Census Bureau, *1860 New Jersey Federal Census* (National Archive Roll No. M653\_708, p. 978). She was living with her mother in Bridgewater Township, Somerset County.

<sup>1436</sup> US Census Bureau, *1850 New Jersey Federal Census* (National Archive Roll No. M432\_463, p. 266). She was living with her parents in Bridgewater Township, Somerset County.

<sup>1437</sup> US Census Bureau, *1860 New Jersey Federal Census* (National Archive Roll No. M653\_708, p. 978). She was living with her mother in Bridgewater Township, Somerset County.

<sup>1438</sup> US Census Bureau, *1850 New Jersey Federal Census* (National Archive Roll No. M432\_463, p. 266). She was living with her parents in Bridgewater Township, Somerset County.

<sup>1439</sup> US Census Bureau, *1860 New Jersey Federal Census* (National Archive Roll No. M653\_708, p. 978). She was living with her mother in Bridgewater Township, Somerset County.

<sup>1440</sup> US Census Bureau, *1880 New Jersey Federal Census: Somerset County, Somerville, District 1* (Family History Library Film No. 1254797; National Archive Roll No. T9-0797, p. 319B).

<sup>1441</sup> Ibid.

<sup>1442</sup> US Census Bureau, *1860 New Jersey Federal Census* (National Archive Roll No. M653\_708, p. 978). She was living with her mother in Bridgewater Township, Somerset County.

<sup>1443</sup> US Census Bureau, *1870 New Jersey Federal Census* (National Archive Roll No. M593\_875, p. 229). She was residing with her children in Matawan, Monmouth County. She owned real estate valued at \$7,000 and personal property valued at \$15,000.

<sup>1444</sup> US Census Bureau, *1880 New Jersey Federal Census*, (Family History Library Film No. 1254791; National Archive Roll No. T9-0791,

Brant [8410].

### **Notes for Daniel Schenck Stillwell**

#### **References:**

- (a) Doctor John E. Stillwell, *The History of Captain Nicholas Stillwell: Son Of Lieutenant Nicholas Stillwell And His Descendants*, New York, 1930.
- (b) *International Genealogical Index* (7027509/71); available at the Family History Library in Salt Lake City, Utah.
- (c) *New Jersey Index of Wills*, Vol. II., #12441 Monmouth County; Will 1866, Inventory 1866.
- (d) US Census Bureau, *1850 New Jersey Federal Census: Monmouth County, Raritan*, p. 230.
- (e) US Census Bureau, *1860 New Jersey Federal Census: Monmouth County, Matawan*, p. 341.

#### **Birth:**

Reference (b) above.

#### **Marriage:**

Reference (a) above p. 110.

#### **Will:**

Reference (a) above p. 110; His will was written 18 November 1866, and proved 12 December 1866.

Reference (c) above.

### **Notes for Elizabeth W. Webster**

#### **References:**

- (a) Doctor John E. Stillwell, *The History of Captain Nicholas Stillwell: Son Of Lieutenant Nicholas Stillwell And His Descendants*, New York, 1930.
- (b) US Census Bureau, *1850 New Jersey Federal Census: Monmouth County, Raritan*, p. 230.
- (c) US Census Bureau, *1860 New Jersey Federal Census: Monmouth County, Matawan*, p. 341.

#### **Birth:**

Reference (a) above p. 110.

Children of Daniel Schenck Stillwell and Elizabeth W. Webster were as follows:

3824 i **Mary Schenck<sup>8</sup> Stillwell** [1057], born<sup>1445, 1446</sup> 17 December 1850 in Raritan, Monmouth, New Jersey.

#### **References:**

- (a) Doctor John E. Stillwell, *The History of Captain Nicholas Stillwell: Son Of Lieutenant Nicholas Stillwell And His Descendants*, New York, 1930.
- (b) *International Genealogical Index* (C512071/0390); available at the Family History Library in Salt Lake City, Utah.
- (c) US Census Bureau, *1860 New Jersey Federal Census: Monmouth County, Matawan*, p. 341. Her place of birth was entered as being New York.

#### **Birth:**

Reference (b) above.

3825 ii **Jane Webster<sup>8</sup> Stillwell** [1058], born<sup>1447, 1448, 1449</sup> 12 November 1854 in Raritan, Monmouth, New Jersey.

---

p. 194A. She was residing with her children at Matawan, Monmouth County. Her father was born in New York and her mother was born in New Jersey.

<sup>1445</sup>US Census Bureau, *1870 New Jersey Federal Census* (National Archive Roll No. M593\_875, p. 229). She was residing with her mother in Matawan, Monmouth County.

<sup>1446</sup>US Census Bureau, *1880 New Jersey Federal Census*, (Family History Library Film No. 1254791; National Archive Roll No. T9-0791, p. 194A. She was residing with her mother at Matawan, Monmouth County.

<sup>1447</sup>US Census Bureau, *1870 New Jersey Federal Census* (National Archive Roll No. M593\_875, p. 229). She was residing with her mother in Matawan, Monmouth County.

<sup>1448</sup>US Census Bureau, *1880 New Jersey Federal Census*, (Family History Library Film No. 1254791; National Archive Roll No. T9-0791, p. 194A. She was residing with her mother at Matawan, Monmouth County.

<sup>1449</sup>US Census Bureau, *1900 New Jersey Federal Soundex: Monmouth County, Matawan*, ED 119, Sheet 9. She was residing with siblings, Charles, Sarah and Grace (Ginie) in Matawan, Monmouth County.

**References:**

- (a) Doctor John E. Stillwell, *The History of Captain Nicholas Stillwell: Son Of Lieutenant Nicholas Stillwell And His Descendants*, New York, 1930.
- (b) *International Genealogical Index* (C512071/0784); available at the Family History Library in Salt Lake City, Utah.
- (c) US Census Bureau, *1860 New Jersey Federal Census: Monmouth County, Matawan*, p. 341.

**Birth:**

Reference (b) above.

- 3826    iii    **Charles Webster<sup>8</sup> Stillwell** [1059], born<sup>1450, 1451, 1452</sup> May 1857 in Raritan, Monmouth, New Jersey.

**References:**

- (a) Doctor John E. Stillwell, *The History of Captain Nicholas Stillwell: Son Of Lieutenant Nicholas Stillwell And His Descendants*, New York, 1930.
- (b) *International Genealogical Index* (C512071/0784); available at the Family History Library in Salt Lake City, Utah.
- (c) US Census Bureau, *1860 New Jersey Federal Census: Monmouth County, Matawan*, p. 341.
- (d) US Census Bureau, *1920 New Jersey Federal Census: Monmouth County, Matawan*, ED 124, Sheet 7.

**Birth:**

Reference (b) above.

- 3827    iv    **Sarah Briggs<sup>8</sup> Stillwell** [1060], born<sup>1453, 1454, 1455</sup> June 1859 in Raritan, Monmouth, New Jersey.

**References:**

- (a) Doctor John E. Stillwell, *The History of Captain Nicholas Stillwell: Son Of Lieutenant Nicholas Stillwell And His Descendants*, New York, 1930.
- (b) US Census Bureau, *1860 New Jersey Federal Census: Monmouth County, Matawan*, p. 341.
- (c) US Census Bureau, *1920 New Jersey Federal Census: Monmouth County, Matawan*, ED 124, Sheet 7.

**Birth:**

Reference (a) above.

- 3828    v    **Grace McNaughton<sup>8</sup> Stillwell** [1061], born<sup>1456, 1457, 1458</sup> April 1862 in Raritan, Monmouth, New Jersey; died 1 June 1925 in Matawan, Monmouth, New Jersey; buried 3 June 1925 in

---

<sup>1450</sup>US Census Bureau, *1870 New Jersey Federal Census* (National Archive Roll No. M593\_875, p. 229). He was residing with his mother in Matawan, Monmouth County.

<sup>1451</sup>US Census Bureau, *1880 New Jersey Federal Census*, (Family History Library Film No. 1254791; National Archive Roll No. T9-0791, p. 194A). He was residing with his mother at Matawan, Monmouth County.

<sup>1452</sup>US Census Bureau, *1900 New Jersey Federal Soundex: Monmouth County, Matawan*, ED 119, Sheet 9. He was residing with siblings, Jane, Sarah and Grace (Ginie).

<sup>1453</sup>US Census Bureau, *1870 New Jersey Federal Census* (National Archive Roll No. M593\_875, p. 229). She was residing with her mother in Matawan, Monmouth County.

<sup>1454</sup>US Census Bureau, *1880 New Jersey Federal Census*, (Family History Library Film No. 1254791; National Archive Roll No. T9-0791, p. 194A). She was residing with her mother at Matawan, Monmouth County.

<sup>1455</sup>US Census Bureau, *1900 New Jersey Federal Soundex: Monmouth County, Matawan*, ED 119, Sheet 9. She was residing with siblings, Charles, Jane W. and Grace (Ginie).

<sup>1456</sup>US Census Bureau, *1870 New Jersey Federal Census* (National Archive Roll No. M593\_875, p. 229). She was residing with her mother in Matawan, Monmouth County.

<sup>1457</sup>US Census Bureau, *1880 New Jersey Federal Census*, (Family History Library Film No. 1254791; National Archive Roll No. T9-0791, p. 194A). She was residing with her mother at Matawan, Monmouth County.

<sup>1458</sup>US Census Bureau, *1900 New Jersey Federal Soundex: Monmouth County, Matawan*, ED 119, Sheet 9. She was residing with siblings, Charles, Sarah and Jane.

Matawan, Monmouth, New Jersey.

**References:**

- (a) Doctor John E. Stillwell, *The History of Captain Nicholas Stillwell: Son Of Lieutenant Nicholas Stillwell And His Descendants*, New York, 1930.
- (b) *International Genealogical Index* (C512151/0212); available at the Family History Library in Salt Lake City, Utah.
- (c) US Census Bureau, *1920 New Jersey Federal Census: Monmouth County, Matawan*, ED 124, Sheet 7.

**Birth:**

Reference (a) and (b) above.

**Death:**

Reference (a) above p. 110; Her obituary reads: "On June 1, 1925, Grace McNaughton, daughter of the late Daniel Schenck and Elizabeth Webster Stillwell. Services at her residence, Main St, Matawan, N. J., June 3, 3 p.m."

1756. **Samuel Hoffmire**<sup>7</sup> **Stillwell** [1068] (Elias<sup>6</sup>, William<sup>5</sup>, Nicholas<sup>4</sup>, Elias<sup>3</sup>, Nicholas<sup>2</sup>, Nicholas<sup>1</sup>), born<sup>1459</sup> 27 August 1801 in Middletown, Monmouth, New Jersey; died 1873 in Monmouth County, New Jersey; buried 1873 Monmouth County, New Jersey. He married in 1820/1825 in Monmouth County, New Jersey **Charlotta Sanford** [1072], born<sup>1460, 1461</sup> 1805 in New Jersey; died after 1870 in Monmouth County, New Jersey; buried after 1870 in Monmouth County, New Jersey.

**Notes for Samuel Hoffmire Stillwell**

**References:**

- (a) Doctor John E. Stillwell, *The History of Captain Nicholas Stillwell: Son Of Lieutenant Nicholas Stillwell And His Descendants*, New York, 1930.
- (b) US Census Bureau, *1860 New Jersey Federal Census: Monmouth County, Manalapan*, p. 867. He was employed as a shoemaker.

**Birth:**

Reference (a) above p. 72 and 111.

**Marriage:**

Reference (a) above p. 111.

**Death:**

Reference (a) above p. 72; His death was caused by an overturning loaded wood sleigh.

**Notes for Charlotta Sanford**

**References:**

- (a) Doctor John E. Stillwell, *The History of Captain Nicholas Stillwell: Son Of Lieutenant Nicholas Stillwell And His Descendants*, New York, 1930.
- (b) US Census Bureau, *1860 New Jersey Federal Census: Monmouth County, Manalapan*, p. 867.

**Marriage:**

Reference (a) above p. 111.

**Death:**

Reference (a) above p. 111.

Children of Samuel Hoffmire Stillwell and Charlotta Sanford were as follows:

3829 i **Sarah**<sup>8</sup> **Stillwell** [1087], born<sup>1462, 1463</sup> 1825 in Monmouth County, New Jersey. She married in

<sup>1459</sup>US Census Bureau, *1850 New Jersey Federal Census* (National Archive Roll No. M432\_457, p. 269). He was living with his family in Manalapan Township, Monmouth County. He was a shoemaker and owned property valued at \$150.

<sup>1460</sup>Ibid., She was living with her family in Manalapan Township, Monmouth County.

<sup>1461</sup>US Census Bureau, *1870 New Jersey Federal Census* (National Archive Roll No. M593\_875, p. 156; dwelling no. 290, and family no. 284). She was residing with the household of her son-in-law, Thomas Van Pelt, in the Freehold Post Office area in Manalapan, Monmouth County.

<sup>1462</sup>US Census Bureau, *1850 New Jersey Federal Census* (National Archive Roll No. M432\_455, p. 328). She was living with her husband in

1840/1845 in Monmouth County, New Jersey **William Henry Sherman** [1093], born<sup>1464</sup>  
1827 in New Jersey.

**Reference:**

(a) Doctor John E. Stillwell, *The History of Captain Nicholas Stillwell: Son Of Lieutenant Nicholas Stillwell And His Descendants*, New York, 1930.

**Birth:**

*Reference (a) above p. 111.*

**Marriage:**

*Reference (a) above p. 111.*

3830 ii **Rebecca**<sup>8</sup> **Stillwell** [1089], born 1820/1825 in Monmouth County, New Jersey; died 1825/1830 in Monmouth County, New Jersey; buried 1825/1830 in Monmouth County, New Jersey.

**Reference:**

(a) Doctor John E. Stillwell, *The History of Captain Nicholas Stillwell: Son Of Lieutenant Nicholas Stillwell And His Descendants*, New York, 1930.

**Birth:**

*Reference (a) above p. 111.*

**Death:**

*Reference (a) above p. 111;* She died at age 4 years.

3831 iii **Ursula**<sup>8</sup> **Stillwell** [1090], born 1820/1825 in Monmouth County, New Jersey; died 1825/1830 in Monmouth County, New Jersey; buried 1825/1830 in Monmouth County, New Jersey.

**Reference:**

(a) Doctor John E. Stillwell, *The History of Captain Nicholas Stillwell: Son Of Lieutenant Nicholas Stillwell And His Descendants*, New York, 1930.

**Birth:**

*Reference (a) above p. 111.*

**Death:**

*Reference (a) above p. 111;* She died young.

+ 3832 iv **Julia Ann**<sup>8</sup> **Stillwell** [1088], born 1826 in Monmouth County, New Jersey. She married **Jonathan Yetman** [1094].

+ 3833 v **John W.**<sup>8</sup> **Stillwell** (Private/USA) [1091], born 1835 in Monmouth County, New Jersey. He married (1) **Charlotte Smith** [1095]; (2) **Mary J. (---)** [38369].

+ 3834 vi **Elizabeth**<sup>8</sup> **Stillwell** [1092], born 1844 in Monmouth County, New Jersey. She married in 1865/1870 in Monmouth County, New Jersey **Thomas Van Pelt** [1096].

1757. **William W.**<sup>7</sup> **Stillwell** [1069] (Elias<sup>6</sup>, William<sup>5</sup>, Nicholas<sup>4</sup>, Elias<sup>3</sup>, Nicholas<sup>2</sup>, Nicholas<sup>1</sup>), born<sup>1465, 1466</sup> 21 January 1811 in Middletown, Monmouth, New Jersey; died 12 June 1894 in Richland Township, Whitley, Indiana; buried<sup>1467</sup> after 12 June 1894 in Richland Township, Whitley, Indiana. He married on 4 September 1832 in

---

Brunswick, Middlesex County.

<sup>1463</sup>US Census Bureau, *1870 New Jersey Federal Census* (National Archives Roll No. M593\_875, p. 206; dwelling no. 145, family no. 145). She was residing with the household of Charlotte and George Vander in Matawan, Monmouth County.

<sup>1464</sup>US Census Bureau, *1850 New Jersey Federal Census* (National Archive Roll No. M432\_455, p. 328). He was living with his wife in Brunswick, Middlesex County. He was a blacksmith.

<sup>1465</sup>US Census Bureau, *1860 Indiana Federal Census* (National Archive Roll No. M653\_307, p. 840). He was living with his family in Richland Township, Whitley County. He was a farmer who owned real estate valued at \$300 and personal property valued at \$150.

<sup>1466</sup>US Census Bureau, *1870 Indiana Federal Census* (National Archive Roll No. M. 593\_373, p. 429). He was living with his wife in Richland Township, Whitley County. He was a farmer who owned real estate valued at \$900 and personal property valued at \$575.

<sup>1467</sup>Mrs. Marjorie Kite, *Summit Cemetery*, n.d., <<http://genealogy.whitleynet.org/cem58.htm>> (3 August 2003). His date of birth was inscribed as being January 12, 1810.

Seneca County, New York **Phoebe Russell** [1073], born<sup>1468, 1469</sup> 6 October 1814 in New York; died 16 February 1895 in Richland Township, Whitley, Indiana; buried<sup>1470</sup> after 16 February 1895 in Richland Township, Whitley, Indiana.

### Notes for William Stillwell

#### **References:**

- (a) Doctor John E. Stillwell, *The History of Captain Nicholas Stillwell: Son Of Lieutenant Nicholas Stillwell And His Descendants*, New York, 1930.
- (b) US Census Bureau, *1880 Indiana Federal Census: Whitley County, Richmond MCD*, ED 94, Sheet 29. His state of birth was entered as being New York.

#### **Birth:**

*Reference (a) above p. 72.*

#### **Marriage:**

*Reference (a) above p. 72.*

#### **Misc:**

*Reference (a) above p. 72;* He moved to New York between Seneca and Cayuga Lakes and then on to northern Indiana.

### Notes for Phoebe Russell

#### **References:**

- (a) Doctor John E. Stillwell, *The History of Captain Nicholas Stillwell: Son Of Lieutenant Nicholas Stillwell And His Descendants*, New York, 1930.
- (b) US Census Bureau, *1880 Indiana Federal Census: Whitley County, Richmond MCD*, ED 94, Sheet 29.

#### **Marriage:**

*Reference (a) above p. 111.*

Children of William Stillwell and Phoebe Russell were as follows:

- 3835 i **Nancy A.<sup>8</sup> Stillwell** [19743], born 6 September 1833 in Seneca County, New York; died 8 October 1856 in Richland Township, Whitley, Indiana; buried<sup>1471</sup> after 8 October 1856 in Richland Township, Whitley, Indiana.
- + 3836 ii **George<sup>8</sup> Stillwell** [1097], born<sup>1472</sup> 1836 in Seneca County, New York; died July 1905 in Kosciusko County, Indiana. He married **Huldah C. Ward** [38370].

#### **Reference:**

- (a) Doctor John E. Stillwell, *The History of Captain Nicholas Stillwell: Son Of Lieutenant Nicholas Stillwell And His Descendants*, New York, 1930.

#### **Birth:**

*Reference (a) above p. 112.*

#### **Misc:**

*Reference (a) above p. 112;* He lived at Palestine, Indiana. He had eight children of which all but the youngest died at an early age. In 1881 the youngest claimed to have a photograph available.

---

<sup>1468</sup>US Census Bureau, *1860 Indiana Federal Census* (National Archive Roll No. M653\_307, p. 840). She was living with her family in Richland Township, Whitley County.

<sup>1469</sup>US Census Bureau, *1870 Indiana Federal Census* (National Archive Roll No. M. 593\_373, p. 429). She was living with her husband in Richland Township, Whitley County.

<sup>1470</sup>Kite.

<sup>1471</sup>Mrs. Marjorie Kite, *Summit Cemetery*, n.d., <<http://genealogy.whitleynet.org/cem58.htm>> (3 August 2003). The tombstone inscription reads: "Died October 8, 1856; aged 23 years 1 month 2 days; daughter of Wm & Phebe".

<sup>1472</sup>US Census Bureau, *1880 Indiana Federal Census* (National Archive Roll No. T9\_290, ED 53, p. 134). He was living with his family in Harrison, Kosciusko County. He was a farmer.

- 3837    iii    **Mary**<sup>8</sup> **Stillwell** [1098], born 1837/1840 in Seneca County, New York.  
**Reference:**  
(a) Doctor John E. Stillwell, *The History of Captain Nicholas Stillwell: Son Of Lieutenant Nicholas Stillwell And His Descendants*, New York, 1930.
- Birth:**  
*Reference (a) above p. 112.*
- + 3838    iv    **David C.**<sup>8</sup> **Stillwell** (Corporal/USA) [1099], born 7 November 1841 in Seneca County, New York; died 8 March 1913 in Whitley County, Indiana; buried after 8 March 1913 in Whitley County, Indiana. He married (1) **Sarah Jane Shawgo** [34576]; (2) **Mary C. (---)** [34471].
- 3839    v    **Alice A. L.**<sup>8</sup> **Stillwell** [19741], born 20 January 1842 in Richland Township, Whitley, Indiana; died 26 October 1856 in Richland Township, Whitley, Indiana; buried after 26 October 1856 in Richland Township, Whitley, Indiana.
- 3840    vi    **Phoebe**<sup>8</sup> **Stillwell** [1100], born 1843/1848 in Richland Township, Whitley, Indiana; died<sup>1473</sup> 15 February 1896 in Whitley County, Indiana.  
**Reference:**  
(a) Doctor John E. Stillwell, *The History of Captain Nicholas Stillwell: Son Of Lieutenant Nicholas Stillwell And His Descendants*, New York, 1930.
- Birth:**  
*Reference (a) above p. 112.*
- + 3841    vii    **Daniel D.**<sup>8</sup> **Stillwell** [1101], born January 1849 in Seneca County, New York; died 1920/1930 in Warsaw, Kosciusko, Indi. He married (1) **Jane (---)** [16441]; (2) **Mary C. or K. Hammond** [34571].
- 3842    viii    **Son**<sup>8</sup> **Stillwell** [19742], born before 7 May 1852 in Richland Township, Whitley, Indiana; died 7 May 1852 in Richland Township, Whitley, Indiana; buried<sup>1474</sup> after 7 May 1852 in Richland Township, Whitley, Indiana.

1759. **Sarah**<sup>7</sup> **Stillwell** [1071] (Elias<sup>6</sup>, William<sup>5</sup>, Nicholas<sup>4</sup>, Elias<sup>3</sup>, Nicholas<sup>2</sup>, Nicholas<sup>1</sup>), born<sup>1475, 1476, 1477, 1478</sup> 22 May 1815 in Covert, Seneca, New York; died 6 May 1892 in Ovid Centre, Seneca, New York; buried after 6 May 1892 in Ovid Centre, Seneca, New York. She married on 19 February 1840 in Covert, Seneca, New York **Addison Lawyer Pierce** [1075], born<sup>1479, 1480, 1481</sup> 22 April 1805; died March 1885 in Covert, Seneca, New York; buried March 1885 in Covert, Seneca, New York.

### Notes for Sarah Stillwell

#### **Reference:**

(a) Doctor John E. Stillwell, *The History of Captain Nicholas Stillwell: Son Of Lieutenant Nicholas Stillwell And*

<sup>1473</sup> *Index To Transcribed Death Records: 1882-1930, Whitley County, Indiana, 'S' Surnames*, n.d., <<http://www.kinexions.com/deaths/deaths-s.htm>> (15 February 1896 (P-1:116~1-A:132)).

<sup>1474</sup> Mrs. Marjorie Kite, *Summit Cemetery*, n.d., <<http://genealogy.whitleynet.org/cem58.htm>> (3 August 2003).

<sup>1475</sup> US Census Bureau, *1850 New York Federal Census* (National Archive Roll No. M432\_597, p. 46; dwelling no. 705 and family no. 709). She was residing with her family in Covert, Seneca County.

<sup>1476</sup> US Census Bureau, *1860 New York Federal Census* (National Archive Roll No. M653\_861). She was living with her family in Covert, Seneca County.

<sup>1477</sup> US Census Bureau, *1870 New York Federal Census* (National Archive Roll No. M593\_1093, p. 15; dwelling no. 262, family no. 292). She was residing with her family in the Farmers Village Post Office area of Covert, Seneca County.

<sup>1478</sup> US Census Bureau, *1880 New York Federal Census* (Family History Library Film No. 1254938; National Archive Roll No. T9-0938, p. 341C). She was residing with her husband and son, Elias, at Ulysses, Tompkins County.

<sup>1479</sup> US Census Bureau, *1850 New York Federal Census* (National Archive Roll No. M432\_597, p. 46; dwelling no. 705 and family no. 709). He was residing with his family in Covert, Seneca County. He was employed as a laborer.

<sup>1480</sup> US Census Bureau, *1860 New York Federal Census* (National Archive Roll No. M653\_861). He was living with his family in Covert, Seneca County. He was a farmer.

<sup>1481</sup> US Census Bureau, *1870 New York Federal Census* (National Archive Roll No. M593\_1093, p. 15; dwelling no. 262, family no. 292). She was residing with his family in the Farmers Village Post Office area of Covert, Seneca County. He was employed as a farm laborer and owned personal property valued at \$150.

*His Descendants*, New York, 1930.

**Birth:**

*Reference (a) above p. 72.*

**Marriage:**

*Reference (a) above p. 72.*

**Death:**

*Reference (a) above p. 72.*

**Notes for Addison Lawyer Pierce**

**Reference:**

(a) Doctor John E. Stillwell, *The History of Captain Nicholas Stillwell: Son Of Lieutenant Nicholas Stillwell And His Descendants*, New York, 1930.

**Birth:**

*Reference (a) above p. 72.*

**Death:**

*Reference (a) above p. 72.*

**Misc:**

*Reference (a) above p. 72;* He lived on Cayuga Lake near Covert, New York.

Children of Sarah Stillwell and Addison Lawyer Pierce were as follows:

- + 3843 i **William Henry<sup>8</sup> Pierce** (Private/USA) [1077], born December 1840 in Berkshire, Tioga, New York; died 6 May 1892 in Ovid Centre, Seneca, New York; buried after 6 May 1892 in Ovid Centre, Seneca, New York. He married **Susan (McGee) Pierce** [1079].
- + 3844 ii **Stephen Bradley<sup>8</sup> Pierce** (Private/USA) [1076], born 11 August 1841 in Berkshire, Tioga, New York; died 25 January 1920 in Los Angeles, California. He married **Sarah E. Clark** [1078].
- 3845 iii **Elias<sup>8</sup> Pierce** (Private/USA)<sup>1482</sup> [20236], born<sup>1483, 1484, 1485, 1486</sup> 1845 in Seneca County, New York.

Elias Pierce served as a Private with D Company 111<sup>th</sup> New York Volunteer Infantry Regiment which was mustered into the service on August 20, 1862. During the period of time Elias was with the regiment, the regiment was attached to the Consolidated Brigade, 1<sup>st</sup> Division, 2<sup>nd</sup> Army Corps, Army of the Potomac. The regiment was assigned to the 3<sup>rd</sup> Brigade, 1<sup>st</sup> Division, 2<sup>nd</sup> Army Corps, Army of the Potomac when it was mustered out of service in June of 1865. During Elias' service with the regiment, the regiment participated in the Siege of Petersburg,, the Battle of

---

<sup>1482</sup> Ancestry.com, *American Civil War Soldiers*, n.d., <<http://search.ancestry.com>>.

Name:	Elias Pierce
Enlistment Date:	23 Aug 1864
Enlistment Place:	Covert, New York
Side Served:	Union
State Served:	New York
Service Record:	Enlisted as a Private on 23 August 1864 at the age of 19. Enlisted in Company D, 111th Infantry Regiment New York on 31 Aug 1864. Mustered Out Company D, 111th Infantry Regiment New York on 4 Jun 1865 at Alexandria, VA.

<sup>1483</sup> US Census Bureau, *1850 New York Federal Census* (National Archive Roll No. M432\_597, p. 46). He was residing with his parents in Covert, Seneca County.

<sup>1484</sup> US Census Bureau, *1860 New York Federal Census* (National Archive Roll No. M653\_861). He was living with his parents in Covert, Seneca County.

<sup>1485</sup> US Census Bureau, *1870 New York Federal Census* (National Archive Roll No. M593\_1093, p. 23). He was residing with his brother Stephen and Stephen's wife, in the Farmers Village Post Office area of Covert, Seneca County.

<sup>1486</sup> US Census Bureau, *1880 New York Federal Census* (Family History Library Film No. 1254938; National Archive Roll No. T9-0938, p. 341C). He was residing with his parents at Ulysses, Tompkins County.

Sailor's Creek and was present at Appomattox Court House for the surrender of Lee's forces. The regiment transferred to Washington, D. C. for the Grand Review on May 23, 1865 and was subsequently mustered out of the service on June 3, 1865. The regiment lost 400 officers and men killed, mortally wounded or from disease during the course of the war. (National Park Service, *Civil War Soldiers & Sailors System*, n.d., <<http://www.itd.nps.gov/cwss/soldiers.htm>> (National Archive Roll No. M551\_111)).

- 3846 iv **George**<sup>8</sup> **Pierce** [19378], born<sup>1487, 1488, 1489</sup> 1847 in Covert, Seneca, New York.  
 3847 v **Emma A.**<sup>8</sup> **Pierce** [19349], born<sup>1490, 1491, 1492</sup> 1848 in Covert, Seneca, New York.  
 3848 vi **Frank**<sup>8</sup> **Pierce** [16439], born<sup>1493</sup> 1855 in Seneca County, New York.  
 3849 vii **Mary L.**<sup>8</sup> **Pierce** [19348], born<sup>1494, 1495</sup> 1856 in Covert, Seneca, New York.

1760. **Rebecca**<sup>7</sup> **Stillwell** [1080] (Elias<sup>6</sup>, William<sup>5</sup>, Nicholas<sup>4</sup>, Elias<sup>3</sup>, Nicholas<sup>2</sup>, Nicholas<sup>1</sup>), born 15 July 1818 in Middletown, Monmouth, New Jersey. She married on 9 May 1839 in Covert, Seneca, New York **Issac Baly** [1085], born 23 July 1815.

### **Notes for Rebecca Stillwell**

#### **Reference:**

- (a) Doctor John E. Stillwell, *The History of Captain Nicholas Stillwell: Son Of Lieutenant Nicholas Stillwell And His Descendants*, New York, 1930.

#### **Birth:**

*Reference (a) above p. 72.*

#### **Marriage:**

*Reference (a) above p. 72.*

#### **Misc:**

*Reference (a) above p. 72; "They moved out west and failed to correspond."*

### **Notes for Issac Baly**

#### **Reference:**

- (a) Doctor John E. Stillwell, *The History of Captain Nicholas Stillwell: Son Of Lieutenant Nicholas Stillwell And His Descendants*, New York, 1930.

#### **Birth:**

*Reference (a) above p. 72.*

---

<sup>1487</sup>US Census Bureau, *1850 New York Federal Census* (National Archive Roll No. M432\_597, p. 46). He was residing with his parents in Covert, Seneca County.

<sup>1488</sup>US Census Bureau, *1860 New York Federal Census* (National Archive Roll No. M653\_861). He was living with his parents in Covert, Seneca County.

<sup>1489</sup>US Census Bureau, *1870 New York Federal Census* (National Archive Roll No. M593\_1093, p. 23; dwelling no. 412 and family no. 422). He was residing with the household of John and Elizabeth Dickerson in Covert, Seneca County. He was employed as a painter.

<sup>1490</sup>US Census Bureau, *1850 New York Federal Census* (National Archive Roll No. M432\_597, p. 46). She was residing with her parents in Covert, Seneca County.

<sup>1491</sup>US Census Bureau, *1860 New York Federal Census* (National Archive Roll No. M653\_861). She was living with her parents in Covert, Seneca County.

<sup>1492</sup>US Census Bureau, *1870 New York Federal Census* (National Archive Roll No. M593\_1093, p. 19). She was enumerated with the household of E. S. and Sarah Williamson in Covert, Seneca County. She was employed as a domestic servant.

<sup>1493</sup>US Census Bureau, *1860 New York Federal Census* (National Archive Roll No. M653\_861). He was living with his parents in Covert, Seneca County.

<sup>1494</sup>*Ibid.*, She was living with her parents in Covert, Seneca County.

<sup>1495</sup>US Census Bureau, *1870 New York Federal Census* (National Archive Roll No. M593\_1093, p. 15; dwelling no. 262, family no. 292). She was residing in the Farmers Village Post Office area of Covert, Seneca County.

Children of Rebecca Stillwell and Issac Baly were as follows:

3850 i **Issac**<sup>8</sup> **Baly** [1118], born 1839 in Covert, Seneca, New York.

**Reference:**

(a) Doctor John E. Stillwell, *The History of Captain Nicholas Stillwell: Son Of Lieutenant Nicholas Stillwell And His Descendants*, New York, 1930.

**Birth:**

*Reference (a) above p. 72.*

3851 ii **Idila**<sup>8</sup> **Baly** [1119], born 17 March 1840 in Covert, Seneca, New York.

**Reference:**

(a) Doctor John E. Stillwell, *The History of Captain Nicholas Stillwell: Son Of Lieutenant Nicholas Stillwell And His Descendants*, New York, 1930.

**Birth:**

*Reference (a) above p. 72.*

1764. **Elias James**<sup>7</sup> **Stillwell** [1084] (Elias<sup>6</sup>, William<sup>5</sup>, Nicholas<sup>4</sup>, Elias<sup>3</sup>, Nicholas<sup>2</sup>, Nicholas<sup>1</sup>), born<sup>1496, 1497, 1498</sup> 23 December 1825 in Covert, Seneca, New York; died 22 February 1881 in Kidder's Ferry, Seneca, New York; buried after 22 February 1881 in Seneca County, New York. He married (1) on 24 September 1851 in Seneca County, New York **Arvilla Mattison** [1086], born 14 May 1833 in New York; died 5 October 1853 in Kidder's Ferry, Seneca, New York; buried after 5 October 1853 in Seneca County, New York; (2) about 1854/1855 in New York **Hannah Van Order** [12525], born<sup>1499, 1500, 1501, 1502</sup> 5 December 1833 in New York.

**Notes for Elias James Stillwell**

**References:**

(a) Doctor John E. Stillwell, *The History of Captain Nicholas Stillwell: Son Of Lieutenant Nicholas Stillwell And His Descendants*, New York, 1930.

(b) *International Genealogical Index* (7220721/26); available at the Family History Library in Salt Lake City, Utah.

(c) US Census Bureau, *1860 New York Federal Census: Tompkins County, Lansing*, p. 165. He was a 35 years of age and was employed as a boat builder.

**Birth:**

*Reference (a) above p. 72 and 112.*

**Marriage:**

*Reference (a) above p. 112.*

*Reference (b) above.*

**Death:**

*Reference (a) above p. 72 and 112.*

---

<sup>1496</sup>US Census Bureau, *1850 New York Federal Census: Seneca County, Covert*. He was enumerated with the household of Barnum and Catherine North. He was employed as a ferryman.

<sup>1497</sup>US Census Bureau, *1870 New York Federal Census* (National Archive Roll No. No. M593\_1093, p. 141). He was residing with his family in Ovid, Seneca County. He was employed as a ferryman and owned real estate valued at \$800 and personal property valued at \$170.

<sup>1498</sup>US Census Bureau, *1880 New York Federal Census* (Family History Library Film No. 1254931; National Archive Roll No. T9-0931, p. 108B).

<sup>1499</sup>US Census Bureau, *1870 New York Federal Census* (National Archive Roll No. No. M593\_1093, p. 141). He was residing with his family in Ovid, Seneca County. She was residing with her family in Ovid, Seneca County.

<sup>1500</sup>US Census Bureau, *1880 New York Federal Census* (Family History Library Film No. 1254931; National Archive Roll No. T9-0931, p. 108B).

<sup>1501</sup>US Census Bureau, *1910 New York Federal Census* (National Archive Roll No. T624\_1083, ED 187, p. 14B). She was enumerated with the household of her son Elmer in Ithaca, Tompkins County. Only two of the four children born to her up through the time of the enumeration of this census were alive.

<sup>1502</sup>US Census Bureau, *1920 New York Federal Census* (National Archive Roll No. T625\_1265, ED 191, p. 10A). She was enumerated with the household of her son Elmer in Ithaca, Tompkins County.

### Notes for Arvilla Mattison

#### **Reference:**

(a) Doctor John E. Stillwell, *The History of Captain Nicholas Stillwell: Son Of Lieutenant Nicholas Stillwell And His Descendants*, New York, 1930.

#### **Birth:**

*Reference (a) above p. 112.*

#### **Death:**

*Reference (a) above p. 112.*

### Notes for Hannah Van Order

#### **References:**

(a) Doctor John E. Stillwell, *The History of Captain Nicholas Stillwell: Son Of Lieutenant Nicholas Stillwell And His Descendants*, New York, 1930.

(b) US Census Bureau, *1860 New York Federal Census: Tompkins County, Lansing*, p. 165.

#### **Birth:**

*Reference (a) above p. 112.*

#### **Marriage:**

*Reference (a) above p. 112.*

Children of Elias James Stillwell and Arvilla Mattison were as follows:

- + 3852 i **Louis Kossuth<sup>8</sup> Stillwell** [1102], born 16 August 1852 in Lansing, Tompkins, New York. He married **Addie Belle Credit** [1103].

Children of Elias James Stillwell and Hannah Van Order were as follows:

- + 3853 ii **Ira Nelson Elias<sup>8</sup> Stillwell** [1106], born 10 August 1856 in Lansing, Tompkins, New York. He married (1) **Adelia Wright** [1114]; (2) **Alice Mary Edsall** [12607].
- 3854 iii **Clara Lucinda<sup>8</sup> Stillwell** [1107], born<sup>1503, 1504, 1505</sup> 31 October 1858 in Lansing, Tompkins, New York.

#### **References:**

(a) Doctor John E. Stillwell, *The History of Captain Nicholas Stillwell: Son Of Lieutenant Nicholas Stillwell And His Descendants*, New York, 1930.

#### **Birth:**

*Reference (a) above p. 112.*

#### **Death:**

*Reference (a) above p. 112; She died single.*

- + 3855 iv **Elmer Clarence<sup>8</sup> Stillwell** [1108], born 24 May 1861 in Myers, Tompkins, New York; died 1920/1930 in Ithaca, Tompkins, New York. He married **Mamie (Nannie) Belle White** [1110].
- 3856 v **Charles Henry<sup>8</sup> Stillwell** [1109], born<sup>1506, 1507</sup> 27 March 1865 in Ithaca, Tompkins, New York; died 1 November 1884 in Ithaca, Tompkins, New York; buried after 1 November 1884 in Ithaca, Tompkins, New York.

---

<sup>1503</sup>US Census Bureau, *1860 New York Federal Census: Tompkins County, Lansing*, p. 165.

<sup>1504</sup>US Census Bureau, *1870 New York Federal Census* (National Archive Roll No. No. M593\_1093, p. 141). She was residing with her parents in Ovid, Seneca County.

<sup>1505</sup>US Census Bureau, *1880 New York Federal Census* (Family History Library Film No. 1254931; National Archive Roll No. T9-0931, p. 108B). She was residing with her parents at Ovid, Seneca County.

<sup>1506</sup>US Census Bureau, *1870 New York Federal Census* (National Archive Roll No. No. M593\_1093, p. 141). He was residing with his parents in Ovid, Seneca County.

<sup>1507</sup>US Census Bureau, *1880 New York Federal Census* (Family History Library Film No. 1254931; National Archive Roll No. T9-0931, p. 108B). He was residing with his parents at Ovid, Seneca County.

**Reference:**

(a) Doctor John E. Stillwell, *The History of Captain Nicholas Stillwell: Son Of Lieutenant Nicholas Stillwell And His Descendants*, New York, 1930.

**Birth:**

*Reference (a) above p. 112.*

**Death:**

*Reference (a) above p. 112.*

1767. **John Madison<sup>7</sup> Swick** [12380] (Lydia<sup>6</sup> Stillwell, William<sup>5</sup>, Nicholas<sup>4</sup>, Elias<sup>3</sup>, Nicholas<sup>2</sup>, Nicholas<sup>1</sup>), born<sup>1508</sup>,  
<sup>1509, 1510, 1511, 1512, 1513</sup> 30 June 1826 in Tompkins County, New York; died 14 February 1913 in Hector, Schuyler, New  
 York; buried after 14 February 1913 in Hector, Schuyler, New York. He married in 1845/1846 in Tompkins  
 County, New York **Jane A. (---)** [22295], born<sup>1514, 1515, 1516, 1517, 1518</sup> May 1824 in New York; died 1900/1910 in  
 Hector, Schuyler, New York; buried 1900/1910 in Hector, Schuyler, New York.

**Notes for John Madison Swick****Reference:**

(a) Doctor John E. Stillwell, *The History of Captain Nicholas Stillwell: Son of Lieutenant Nicholas Stillwell and His Descendants*.

**Birth:**

*Reference (a) above p. 48.*

**Marriage:**

*Reference (a) above p. 48.*

**Death:**

*Reference (a) above p. 48.*

Children of John Madison Swick and Jane A. (---) were as follows:

3857 i **Elizabeth<sup>8</sup> Swick** [45275], born<sup>1519, 1520</sup> 1847 in Hector, Tompkins, New York; died before  
 1900.

<sup>1508</sup>US Census Bureau, *1850 New York Federal Census* (National Archive Roll No. M432\_606, p. 416). He was living with his family in Hector, Tompkins County. He was a carpenter.

<sup>1509</sup>US Census Bureau, *1860 New York Federal Census* (National Archive Roll No. M653\_859). He was living with his family in Hector, Schuyler County. He was a carpenter.

<sup>1510</sup>US Census Bureau, *1870 New York Federal Census* (National Archive Roll No. M593\_1092, p. 573). He was living with his family in Hector, Schuyler County. He was a carpenter who owned real estate valued at \$800 and personal property valued at \$230.

<sup>1511</sup>US Census Bureau, *1880 New York Federal Census* (National Archive Roll No. T9\_930, ED 146, p. 343). He was living with his wife in Hector, Schuyler County. He was a minister.

<sup>1512</sup>US Census Bureau, *1900 New York Federal Census* (National Archive Roll No. T623\_1161, ED 48, p. 11A). He was living with his family in Hector, Schuyler County. He was a carpenter who owned his home.

<sup>1513</sup>US Census Bureau, *1910 New York Federal Census* (National Archive Roll No. T624\_1061, ED 59, p. 10A). He was a widower living with the household of his nephew, James Dean, in Hector, Schuyler County.

<sup>1514</sup>US Census Bureau, *1850 New York Federal Census* (National Archive Roll No. M432\_606, p. 416). She was living with her family in Hector, Tompkins County.

<sup>1515</sup>US Census Bureau, *1860 New York Federal Census* (National Archive Roll No. M653\_859). She was living with her family in Hector, Schuyler County.

<sup>1516</sup>US Census Bureau, *1870 New York Federal Census* (National Archive Roll No. M593\_1092, p. 573). She was living with her family in Hector, Schuyler County.

<sup>1517</sup>US Census Bureau, *1880 New York Federal Census* (National Archive Roll No. T9\_930, ED 146, p. 343). She was living with her husband in Hector, Schuyler County.

<sup>1518</sup>US Census Bureau, *1900 New York Federal Census* (National Archive Roll No. T623\_1161, ED 48, p. 11A). She was living with her husband in Hector, Schuyler County. Both children born to her up through the time of the enumeration of this census were dead.

<sup>1519</sup>US Census Bureau, *1850 New York Federal Census* (National Archive Roll No. M432\_606, p. 416). She was living with her parents in Hector, Tompkins County.

<sup>1520</sup>US Census Bureau, *1860 New York Federal Census* (National Archive Roll No. M653\_859). She was living with her parents in Hector, Schuyler County.

- + 3858 ii **Lydia**<sup>8</sup> **Swick** [45276], born 1848 in Hector, Tompkins, New York; died before 1900. She married **James Brown** [45277].

1770. **Dewitt Clinton**<sup>7</sup> **Swick** [12383] (Lydia<sup>6</sup> Stillwell, William<sup>5</sup>, Nicholas<sup>4</sup>, Elias<sup>3</sup>, Nicholas<sup>2</sup>, Nicholas<sup>1</sup>), born<sup>1521, 1522, 1523</sup> 8 January 1824 in Schuyler County, New York; died in East Stansburg, New York. He married about 1843 in Schuyler County, New York **Matilda A. (---)** [21390], born<sup>1524, 1525, 1526</sup> 1824 in New York.

### Notes for Dewitt Clinton Swick

#### Reference:

(a) Doctor John E. Stillwell, *The History of Captain Nicholas Stillwell: Son Of Lieutenant Nicholas Stillwell And His Descendants*, New York, 1930.

#### Birth:

Reference (a) above p. 48.

#### Marriage:

Reference (a) above p. 48; He is known to have married. He died leaving issue.

Children of Dewitt Clinton Swick and Matilda A. (---) were as follows:

- + 3859 i **Elmer C.**<sup>8</sup> **Swick** [19347], born 1844 in Schuyler County, New York. He married **Eugenia (---)** [19345].
- + 3860 ii **Ira S.**<sup>8</sup> **Swick** [19346], born 1848 in Schuyler County, New York; died 1920/1930 in Covert, Seneca, New York. He married **Elma (---)** [19342].
- 3861 iii **Tunis A.**<sup>8</sup> **Swick** [21389], born<sup>1527, 1528, 1529</sup> 1849 in Schuyler County, New York.

1772. **Hope**<sup>7</sup> **Stillwell** [12797] (Joseph<sup>6</sup>, Elias<sup>5</sup>, Nicholas<sup>4</sup>, Elias<sup>3</sup>, Nicholas<sup>2</sup>, Nicholas<sup>1</sup>), born<sup>1530</sup> 1 December 1819 in Monmouth County, New Jersey; died 16 March 1855 in Staunton, Miami, Ohio; buried after 16 March 1855 in Staunton, Miami, Ohio. She married on 21 October 1841 in Ohio **Jacob A. Riddle** [12802], born<sup>1531, 1532, 1533</sup> 1802 in Ohio.

---

<sup>1521</sup>US Census Bureau, *1860 New York Federal Census* (National Archive Roll No. M653\_859). He was residing with his family in the Orange Post Office area of Hector Township, Schuyler County. He was a farmer who owned real estate valued at \$3,500 and personal property valued at \$1,669.

<sup>1522</sup>US Census Bureau, *1870 New York Federal Census* (National Archive Roll No. M593\_1092, p. 560). He was residing with his family in Hector, Schuyler County. He was a farmer who owned real estate valued at \$10,000 and personal property valued at \$2,850.

<sup>1523</sup>US Census Bureau, *1880 New York Federal Census: Schuyler County, East Steamburg* (Family History Library Film No. 1254930; National Archive Roll No. T9-0930, p. 345B).

<sup>1524</sup>US Census Bureau, *1860 New York Federal Census* (National Archive Roll No. M653\_859). She was residing with her family in the Orange Post Office area of Hector Township, Schuyler County.

<sup>1525</sup>US Census Bureau, *1870 New York Federal Census* (National Archive Roll No. M593\_1092, p. 560). She was residing with her family in Hector, Schuyler County.

<sup>1526</sup>US Census Bureau, *1880 New York Federal Census: Schuyler County, East Steamburg* (Family History Library Film No. 1254930; National Archive Roll No. T9-0930, p. 345B). Both of her parents were born in New Jersey.

<sup>1527</sup>US Census Bureau, *1860 New York Federal Census* (National Archive Roll No. M653\_859). He was residing with his parents in the Orange Post Office area of Hector Township, Schuyler County.

<sup>1528</sup>US Census Bureau, *1870 New York Federal Census* (National Archive Roll No. M593\_1092, p. 560). He was residing with his parents in Hector, Schuyler County.

<sup>1529</sup>US Census Bureau, *1880 New York Federal Census: Schuyler County, East Steamburg* (Family History Library Film No. 1254930; National Archive Roll No. T9-0930, p. 345B).

<sup>1530</sup>US Census Bureau, *1850 Ohio Federal Census* (National Archive Roll No. M432\_711, p. 29). She was living with her family in Staunton, Miami County.

<sup>1531</sup>*Ibid.*, He was living with his family in Staunton, Miami County. He was a farmer who owned real estate valued at \$13,350.

<sup>1532</sup>US Census Bureau, *1860 Ohio Federal Census* (National Archive Roll No. M653\_1011, p. 320). He was living with his family in Staunton, Miami County. He was a farmer who owned real estate valued at \$32,000 and personal property valued at \$9,000.

<sup>1533</sup>US Census Bureau, *1870 Ohio Federal Census* (National Archive Roll No. M593\_1244, p. 579). He was living with his family in Staunton, Miami County. He was a farmer who owned real estate valued at \$26,156 and personal property valued at \$14,000.

### Notes for Hope Stillwell

#### **Reference:**

(a) Doctor John E. Stillwell, *The History of Captain Nicholas Stillwell: Son of Lieutenant Nicholas Stillwell and His Descendants*.

#### **Birth:**

Reference (a) above p. 239.

#### **Marriage:**

Reference (a) above p. 239.

#### **Death:**

Reference (a) above p. 239.

### Notes for Jacob A. Riddle

#### **Reference:**

(a) Doctor John E. Stillwell, *The History of Captain Nicholas Stillwell: Son of Lieutenant Nicholas Stillwell and His Descendants*.

#### **Marriage:**

Reference (a) above p. 239.

**Author's note:** Jacob A. Riddle had been married previous to his marriage to Holly Stillwell. By his first marriage he had a daughter named Asenth. After the death of Holly, he married Patience Job on June 21, 1855 at Staunton, Miami County.

Children of Hope Stillwell and Jacob A. Riddle were as follows:

- 3862 i **William E.<sup>8</sup> Riddle** [45284], born<sup>1534, 1535</sup> 1842 in Staunton, Miami, Ohio.
- 3863 ii **Joseph<sup>8</sup> Riddle** [45285], born<sup>1536, 1537</sup> 1845 in Staunton, Miami, Ohio.
- 3864 iii **George W.<sup>8</sup> Riddle** [45286], born<sup>1538, 1539</sup> 1848 in Staunton, Miami, Ohio.
- 3865 iv **Martha<sup>8</sup> Riddle** [45287], born<sup>1540, 1541</sup> 1851 in Staunton, Miami, Ohio.
- 3866 v **Albert<sup>8</sup> Riddle** [45288], born<sup>1542</sup> 1854 in Staunton, Miami, Ohio.

1774. **Eleanor<sup>7</sup> Stillwell** [12799] (Joseph<sup>6</sup>, Elias<sup>5</sup>, Nicholas<sup>4</sup>, Elias<sup>3</sup>, Nicholas<sup>2</sup>, Nicholas<sup>1</sup>), born<sup>1543, 1544, 1545, 1546</sup>

---

<sup>1534</sup>US Census Bureau, *1850 Ohio Federal Census* (National Archive Roll No. M432\_711, p. 29). He was living with his parents in Staunton, Miami County.

<sup>1535</sup>US Census Bureau, *1860 Ohio Federal Census* (National Archive Roll No. M653\_1011, p. 320). was living with his father and stepmother in Staunton, Miami County.

<sup>1536</sup>US Census Bureau, *1850 Ohio Federal Census* (National Archive Roll No. M432\_711, p. 29). He was living with his parents in Staunton, Miami County.

<sup>1537</sup>US Census Bureau, *1860 Ohio Federal Census* (National Archive Roll No. M653\_1011, p. 320). He was living with his father and stepmother in Staunton, Miami County.

<sup>1538</sup>US Census Bureau, *1850 Ohio Federal Census* (National Archive Roll No. M432\_711, p. 29). He was living with his parents in Staunton, Miami County.

<sup>1539</sup>US Census Bureau, *1860 Ohio Federal Census* (National Archive Roll No. M653\_1011, p. 320). He was living with his father and stepmother in Staunton, Miami County.

<sup>1540</sup>Ibid. She was living with her father and stepmother in Staunton, Miami County.

<sup>1541</sup>US Census Bureau, *1870 Ohio Federal Census* (National Archive Roll No. M593\_1244, p. 579).

<sup>1542</sup>US Census Bureau, *1860 Ohio Federal Census* (National Archive Roll No. M653\_1011, p. 320). He was living with his father and stepmother in Staunton, Miami County.

<sup>1543</sup>US Census Bureau, *1850 Ohio Federal Census* (National Archive Roll No. M432\_711, p. 29). She was living with her family in Staunton, Miami, Ohio.

<sup>1544</sup>US Census Bureau, *1860 Ohio Federal Census* (National Archive Roll No. M653\_1011, p. 320). She was living with her family in Staunton, Miami, Ohio.

<sup>1545</sup>US Census Bureau, *1870 Ohio Federal Census* (National Archive Roll No. M593\_1244, p. 529). She was living with her family in Staunton, Miami, Ohio.

<sup>1546</sup>US Census Bureau, *1880 Ohio Federal Census* (National Archive Roll No. T9-1049, ED 144, p. 320). She was living with her family in

23 August 1824 in Ohio. She married on 6 April 1843 in Miami County, Ohio **Abraham F. Weatherhead** [12800], born<sup>1547, 1548, 1549, 1550</sup> 1820 in Ohio.

### Notes for Eleanor Stillwell

#### **Reference:**

(a) Doctor John E. Stillwell, *The History of Captain Nicholas Stillwell: Son Of Lieutenant Nicholas Stillwell And His Descendants*, New York, 1930.

#### **Birth:**

Reference (a) above p. 239.

#### **Marriage:**

Reference (a) above p. 239.

Children of Eleanor Stillwell and Abraham F. Weatherhead were as follows:

- |        |     |  |
|--------|-----|--|
| 3867   | i   | <b>Aldeger</b> <sup>8</sup> <b>Weatherhead</b> [38435], born <sup>1551, 1552</sup> 1844 in Staunton, Miami, Ohio.  |
| 3868   | ii  | <b>Melissa J.</b> <sup>8</sup> <b>Weatherhead</b> [38436], born <sup>1553, 1554</sup> 1846 in Staunton, Miami, Ohio.   |
| 3869   | iii | <b>Florence C.</b> <sup>8</sup> <b>Weatherhead</b> [38437], born <sup>1555, 1556</sup> 1848 in Staunton, Miami, Ohio.  |
| 3870   | iv  | <b>Benjamin F.</b> <sup>8</sup> <b>Weatherhead</b> [38438], born <sup>1557, 1558, 1559</sup> 1850 in Staunton, Miami, Ohio.  |
| 3871   | v   | <b>John S.</b> <sup>8</sup> <b>Weatherhead</b> [38439], born <sup>1560, 1561, 1562</sup> 1852 in Staunton, Miami, Ohio.  |
| + 3872 | vi  | <b>Freeman H.</b> <sup>8</sup> <b>Weatherhead</b> [38440], born April 1853 in Staunton, Miami, Ohio; died 12 October 1920 in Troy, Miami, Ohio. He married <b>Mary Angelina Hetzler</b> [38443]. |
| 3873   | vii | <b>Emma R.</b> <sup>8</sup> <b>Weatherhead</b> [38441], born <sup>1563, 1564</sup> 1856 in Staunton, Miami, Ohio.  |

---

Staunton, Miami, Ohio.

<sup>1547</sup>US Census Bureau, *1850 Ohio Federal Census* (National Archive Roll No. M432\_711, p. 29). He was living with his family in Staunton, Miami County. He was a farmer who owned property valued at \$2,000.

<sup>1548</sup>US Census Bureau, *1860 Ohio Federal Census* (National Archive Roll No. M653\_1011, p. 320). He was living with his family in Staunton, Miami County. He was a farmer who owned real estate valued at \$3,000 and personal property valued at \$1,500.

<sup>1549</sup>US Census Bureau, *1870 Ohio Federal Census* (National Archive Roll No. M593\_1244, p. 529). He was living with his family in Staunton, Miami County. He was a farmer who owned real estate valued at \$5,200 and personal property valued at \$1600.

<sup>1550</sup>US Census Bureau, *1880 Ohio Federal Census* (National Archive Roll No. T9-1049, ED 144, p. 320). He was living with his family in Staunton, Miami, Ohio. He was a farmer by occupation. His father was born in Kentucky and his mother was born in Virginia.

<sup>1551</sup>US Census Bureau, *1850 Ohio Federal Census* (National Archive Roll No. M432\_711, p. 29). She was living with his parents in Staunton, Miami County. (Her name could not be read from the electronic image with any degree of accuracy .).

<sup>1552</sup>US Census Bureau, *1860 Ohio Federal Census* (National Archive Roll No. M653\_1011, p. 320). She was living with his parents in Staunton, Miami County. (Her name could not be read from the electronic image with any degree of accuracy .).

<sup>1553</sup>US Census Bureau, *1850 Ohio Federal Census* (National Archive Roll No. M432\_711, p. 29). She was living with his parents in Staunton, Miami County.

<sup>1554</sup>US Census Bureau, *1860 Ohio Federal Census* (National Archive Roll No. M653\_1011, p. 320). She was living with his parents in Staunton, Miami County.

<sup>1555</sup>US Census Bureau, *1850 Ohio Federal Census* (National Archive Roll No. M432\_711, p. 29). She was living with his parents in Staunton, Miami County.

<sup>1556</sup>US Census Bureau, *1860 Ohio Federal Census* (National Archive Roll No. M653\_1011, p. 320). She was living with his parents in Staunton, Miami County.

<sup>1557</sup>US Census Bureau, *1850 Ohio Federal Census* (National Archive Roll No. M432\_711, p. 29). He was living with his parents in Staunton, Miami County.

<sup>1558</sup>US Census Bureau, *1860 Ohio Federal Census* (National Archive Roll No. M653\_1011, p. 320). He was living with his parents in Staunton, Miami County.

<sup>1559</sup>US Census Bureau, *1880 Kansas Federal Census* (National Archive Roll No. T9\_375, ED 156, p. 83). He was boarding in Augusta, Butler County. He was employed as a clerk in a store.

<sup>1560</sup>US Census Bureau, *1860 Ohio Federal Census* (National Archive Roll No. M653\_1011, p. 320). He was living with his parents in Staunton, Miami County.

<sup>1561</sup>US Census Bureau, *1870 Ohio Federal Census* (National Archive Roll No. M593\_1244, p. 529). He was living with his parents in Staunton, Miami County.

<sup>1562</sup>US Census Bureau, *1880 Ohio Federal Census* (National Archive Roll No. T9\_1049, ED 135, p. 118). He was a farm laborer living alone in Lost Creek, Miami County.

<sup>1563</sup>US Census Bureau, *1860 Ohio Federal Census* (National Archive Roll No. M653\_1011, p. 320). She was living with his parents in Staunton, Miami County.

- 3874 viii **Caroline**<sup>8</sup> **Weatherhead** [38442], born<sup>1565, 1566</sup> 1857 in Staunton, Miami, Ohio.
- 3875 ix **Clara (Anna)**<sup>8</sup> **Weatherhead**<sup>1567</sup> [20774], born<sup>1568, 1569</sup> 1860 in Staunton, Miami, Ohio.
- 3876 x **Joseph Morris**<sup>8</sup> **Weatherhead**<sup>1570</sup> [20773], born<sup>1571</sup> 1865 in Miami County, Ohio.
- 3877 xi **Hattie**<sup>8</sup> **Weatherhead**<sup>1572</sup> [20772], born<sup>1573</sup> 1867 in Miami County, Ohio.

1776. **Lydia Ann**<sup>7</sup> **Stillwell** [1124] (Joseph<sup>6</sup>, Elias<sup>5</sup>, Nicholas<sup>4</sup>, Elias<sup>3</sup>, Nicholas<sup>2</sup>, Nicholas<sup>1</sup>), born<sup>1574, 1575</sup> 16 February 1828 in Miami County, Ohio; died 4 February 1861 in Staunton, Miami, Ohio; buried after 4 February 1861 in Staunton, Miami, Ohio. She married on 30 April 1846 in Miami County, Ohio **Manning R. T. Riddle** (Sergeant/USA) [1133], born<sup>1576, 1577, 1578, 1579</sup> April 1824 in Hamilton County, Ohio; died after 1900 in Hamilton County, Ohio.

### **Notes for Lydia Ann Stillwell**

#### **Reference:**

(a) Doctor John E. Stillwell, *The History of Captain Nicholas Stillwell: Son Of Lieutenant Nicholas Stillwell And His Descendants*, New York, 1930.

#### **Birth:**

*Reference (a) above p. 73 and 113.*

#### **Marriage:**

*Reference (a) above p. 73 and 113.*

#### **Death:**

*Reference (a) above p. 73 and 113.*

---

<sup>1564</sup>US Census Bureau, *1870 Ohio Federal Census* (National Archive Roll No. M593\_1244, p. 529). She was living with his parents in Staunton, Miami County.

<sup>1565</sup>US Census Bureau, *1860 Ohio Federal Census* (National Archive Roll No. M653\_1011, p. 320). She was living with his parents in Staunton, Miami County.

<sup>1566</sup>US Census Bureau, *1870 Ohio Federal Census* (National Archive Roll No. M593\_1244, p. 529). She was living with his parents in Staunton, Miami County.

<sup>1567</sup>US Census Bureau, *1880 Ohio Federal Census* (National Archive Roll No. T9-1049, ED 144, p. 320). She was living with her parents in Staunton, Miami, Ohio.

<sup>1568</sup>US Census Bureau, *1860 Ohio Federal Census* (National Archive Roll No. M653\_1011, p. 320). She was living with his parents in Staunton, Miami County.

<sup>1569</sup>US Census Bureau, *1870 Ohio Federal Census* (National Archive Roll No. M593\_1244, p. 529). She was living with his parents in Staunton, Miami County.

<sup>1570</sup>US Census Bureau, *1880 Ohio Federal Census* (National Archive Roll No. T9-1049, ED 144, p. 320). He was living with his parents in Staunton, Miami, Ohio. He was a farmer by occupation.

<sup>1571</sup>US Census Bureau, *1870 Ohio Federal Census* (National Archive Roll No. M593\_1244, p. 529). He was living with his parents in Staunton, Miami County.

<sup>1572</sup>US Census Bureau, *1880 Ohio Federal Census* (National Archive Roll No. T9-1049, ED 144, p. 320). She was living with her parents in Staunton, Miami, Ohio.

<sup>1573</sup>US Census Bureau, *1870 Ohio Federal Census* (National Archive Roll No. M593\_1244, p. 529). She was living with his parents in Staunton, Miami County.

<sup>1574</sup>US Census Bureau, *1850 Ohio Federal Census* (National Archive Roll No. M432\_711, p. 30). She was residing with her family in Staunton Township, Miami County.

<sup>1575</sup>US Census Bureau, *1860 Ohio Federal Census* (National Archive Roll No. M653\_1011, p. 309). She was living with her family in the Troy Post Office area of Staunton Township, Miami County.

<sup>1576</sup>US Census Bureau, *1850 Ohio Federal Census* (National Archive Roll No. M432\_711, p. 30). He was a farmer who owned property valued at \$4,000.

<sup>1577</sup>US Census Bureau, *1860 Ohio Federal Census* (National Archive Roll No. M653\_1011, p. 309). He was living with his family in the Troy Post Office area of Staunton Township, Miami County. He was a farmer who owned real estate valued at \$12,000 and personal property valued at \$1,500.

<sup>1578</sup>US Census Bureau, *1870 Ohio Federal Census* (National Archive Roll No. M593\_1244, p. 579). He was residing in the Troy Post Office area of Staunton, Miami County, with his second wife, Lydia M. Young (32 years), and their children, Emma (8 years), Eva (5 years), Albert (3 years) and John (4 months).

<sup>1579</sup>US Census Bureau, *1900 Ohio Federal Census* (National Archive Roll No. T623\_1305, ED 92, p. 10A). He was enumerated with the household of his daughter Mary in Piqua, Miami County. He was a widower.

**Notes for Manning R. T. Riddle (Sergeant/USA)**

**Reference:**

(a) Doctor John E. Stillwell, *The History of Captain Nicholas Stillwell: Son Of Lieutenant Nicholas Stillwell And His Descendants*, New York, 1930.

**Misc:**

*Reference (a) above p. 113*; He is the grandson of John Riddle, born 4 December 1761 in Somerset County, New Jersey and died in Hamilton County, Ohio.

Manning R. T. Riddle served as a Sergeant with F Company, 71<sup>st</sup> Regiment Ohio Volunteer Infantry Regiment, 2<sup>nd</sup> Brigade, 3<sup>rd</sup> Division, 4<sup>th</sup> Corps, Army of the Cumberland. The regiment fought at Shiloh, Jonesboro, Columbia, Franklin and Nashville. The regiment was posted at San Antonio after the surrender of Confederate forces until November 30, 1865 when it was mustered out of the service. (National Park Service, *Civil War Soldiers & Sailors System*, n.d., <<http://www.itd.nps.gov/cwss/soldiers.htm>>. (August 3, 2005)).

Children of Lydia Ann Stillwell and Manning R. T. Riddle were as follows:

3878 i **Theodore<sup>8</sup> Riddle** (Private/USA)<sup>1580</sup> [16438], born<sup>1581, 1582</sup> 1845 in Staunton Township, Miami, Ohio; died 18 March 1862 in Paducah, Kentucky.

Theodore Riddle served as a Private with F Company 71<sup>st</sup> Ohio Volunteer Infantry Regiment which was mustered into service February 1, 1862 at Troy, Ohio. During the time of Theodore's service up until his death from disease on March 18, 1862, the regiment was assigned to the District of Paducah. The regiment participated in the occupation of Columbus, the expedition to Yellow Creek, Mississippi and the occupation of Pittsburg Landing, Tennessee (National Park Service, *Civil War Soldiers & Sailors System*, n.d., <http://www.itd.nps.gov/cwss/soldiers.htm>) ( National Archive Roll No. M552\_90)).

- + 3879 ii **Louisa S.<sup>8</sup> Riddle** [1139], born 18 February 1847 in Staunton Township, Miami, Ohio; died 12 February 1928. She married **Alonzo J. Furrow** [1143].
- + 3880 iii **Sarah Belle<sup>8</sup> Riddle** [1140], born May 1850 in Staunton Township, Miami, Ohio. She married (1) **John Sutton** [1144]; (2) **Charles Robinson** [8424].
- + 3881 iv **Mary H.<sup>8</sup> Riddle** [1141], born February 1854 in Staunton Township, Miami, Ohio. She married **William F. Robbins** [1145].
- 3882 v **Martha<sup>8</sup> Riddle** [1142], born<sup>1583</sup> 1855 in Staunton Township, Miami, Ohio. She married (1) in 1870/1875 in Ohio (---) **Statler** [1146]; (2) (---) **Simms** [8425].

**Reference:**

(a) Doctor John E. Stillwell, *The History of Captain Nicholas Stillwell: Son Of Lieutenant Nicholas Stillwell And His Descendants*, New York, 1930.

---

<sup>1580</sup> Ancestry.com, American Civil War Soldiers, n.d., <<http://search.ancestry.com>>.

Name:	Theodore Riddle
Enlistment Date:	18 Nov 1861
Side Served:	Union
State Served:	Ohio
Service Record:	Enlisted as a Private on 18 November 1861 at the age of 16. Enlisted in Company F, 71st Infantry Regiment Ohio on 18 Nov 1861. Died of disease Company F, 71st Infantry Regiment Ohio on 18 Mar 1862 at Paducah, KY.

<sup>1581</sup> US Census Bureau, *1850 Ohio Federal Census* (National Archive Roll No. M432\_711, p. 30). He was residing with his parents in Staunton Township, Miami County.

<sup>1582</sup> US Census Bureau, *1860 Ohio Federal Census* (National Archive Roll No. M653\_1011, p. 309).

<sup>1583</sup> *Ibid.* She was living with her parents in the Troy Post Office area of Staunton Township, Miami County.

**Birth:**

Reference (a) above p. 113.

**Marriage:**

Reference (a) above p. 113.

1777. **Priscilla J.<sup>7</sup> Stillwell** [1125] (Joseph<sup>6</sup>, Elias<sup>5</sup>, Nicholas<sup>4</sup>, Elias<sup>3</sup>, Nicholas<sup>2</sup>, Nicholas<sup>1</sup>), born<sup>1584, 1585, 1586, 1587</sup> 2 October 1829 in Miami County, Ohio. She married on 8 November 1849 in Miami County, Ohio **Andrew L. Small** (Sergeant/USA)<sup>1588</sup> [1134], born<sup>1589, 1590</sup> 1825 in Ohio; died before 1880 in Staunton Township, Miami, Ohio.

**Notes for Priscilla J. Stillwell****Reference:**

(a) Doctor John E. Stillwell, *The History of Captain Nicholas Stillwell: Son Of Lieutenant Nicholas Stillwell And His Descendants*, New York, 1930.

Children of Priscilla J. Stillwell and Andrew L. Small (Sergeant/USA) were as follows:

- 3883 i **Elizabeth<sup>8</sup> Small** [19336], born<sup>1591</sup> 1853 in Miami County, Ohio.  
 3884 ii **John Joseph<sup>8</sup> Small** [22294], born<sup>1592, 1593, 1594</sup> 1855 in Ohio.  
 3885 iii **James Milford<sup>8</sup> Small** [22293], born<sup>1595, 1596</sup> 1859 in Miami County, Ohio.

1778. **Frances Ann<sup>7</sup> Stillwell** [1126] (Joseph<sup>6</sup>, Elias<sup>5</sup>, Nicholas<sup>4</sup>, Elias<sup>3</sup>, Nicholas<sup>2</sup>, Nicholas<sup>1</sup>), born<sup>1597, 1598, 1599</sup>

<sup>1584</sup>US Census Bureau, *1850 Ohio Federal Census* (National Archive Roll No. M432\_711, p. 315). She was living with her husband in Spring Creek Township, Miami County.

<sup>1585</sup>US Census Bureau, *1870 Ohio Federal Census* (National Archive Roll No. M593\_1244, p. 583; dwelling no. and family no. 211). She was residing with her family in the Troy Post Office area of Staunton, Miami County.

<sup>1586</sup>US Census Bureau, *1880 Ohio Federal Census: Miami County, Staunton* (Family History Library Film No.1255049; National Archive Roll No. T9-1049, p. 321B).

<sup>1587</sup>US Census Bureau, *1900 Ohio Federal Census* (National Archive Roll No. T623\_1305, ED 96, p. 10B). She was living with her son Joseph in Piqua, Miami County. She was a widow. Only three of the five children born to her up through the time of the enumeration of this census were alive.

<sup>1588</sup>Ancestry.com, American Civil War Soldiers (n.d., <<http://search.ancestry.com>>).

Name:	Andrew Small ,
Enlistment Date:	27 Aug 1861
Side Served:	Union
State Served:	Ohio
Service Record:	Enlisted as a Sergeant on 27 August 1861 at the age of 36. Enlisted in Company H, 1st Cavalry Regiment Ohio on 27 Aug 1861. Mustered Out Company H, 1st Cavalry Regiment Ohio on 13 Sep 1865 at Hilton Head, SC.

<sup>1589</sup>US Census Bureau, *1850 Ohio Federal Census* (National Archive Roll No. M432\_711, p. 315). He was a carpenter who owned property valued at \$200.

<sup>1590</sup>US Census Bureau, *1870 Ohio Federal Census* (National Archive Roll No. M593\_1244, p. 583; dwelling no. and family no. 211). He was residing with his family in the Troy Post Office area of Staunton, Miami County. He was a farmer who owned personal property valued at \$580 and real estate valued at \$1,000.

<sup>1591</sup>Ibid. She was residing with her parents in the Troy Post Office area of Staunton, Miami County.

<sup>1592</sup>Ibid. He was residing with his parents in the Troy Post Office area of Staunton, Miami County.

<sup>1593</sup>US Census Bureau, *1880 Ohio Federal Census: Miami County, Staunton* (Family History Library Film No.1255049; National Archive Roll No. T9-1049, p. 321B).

<sup>1594</sup>US Census Bureau, *1900 Ohio Federal Census* (National Archive Roll No. T623\_1305, ED 96, p. 10B). He was living with his mother in Piqua, Miami County.

<sup>1595</sup>US Census Bureau, *1870 Ohio Federal Census* (National Archive Roll No. M593\_1244, p. 583; dwelling no. and family no. 211). He was residing with his parents in the Troy Post Office area of Staunton, Miami County.

<sup>1596</sup>US Census Bureau, *1880 Ohio Federal Census: Miami County, Staunton* (Family History Library Film No.1255049; National Archive Roll No. T9-1049, p. 321B).

<sup>1597</sup>US Census Bureau, *1860 Iowa Federal Census* (National Archive Roll No. M653\_317, p. 2). She was living with her family in the Bloomfield Post Office area of Perry Township, Davis County.

<sup>1598</sup>US Census Bureau, *1880 Iowa Federal Census* (Family History Library No. 1254335; National Archive Roll No. T9-0335, p. 68C). She was residing with her family at Perry, Davis County.

19 August 1831 in Miami County, Ohio; died 1 March 1920 in Union Township, Davis, Iowa; buried<sup>1600</sup> after 1 March 1920 in Union Township, Davis, Iowa. She married on 8 November 1849 in Miami County, Ohio **John P. Horner** [1135], born<sup>1601, 1602</sup> 8 September 1825 in West Virginia; died 21 February 1905 in Union Township, Davis, Iowa; buried<sup>1603</sup> after 21 February 1905 in Union Township, Davis, Iowa.

### Notes for Frances Ann Stillwell

#### **References:**

- (a) Doctor John E. Stillwell, *The History of Captain Nicholas Stillwell: Son Of Lieutenant Nicholas Stillwell And His Descendants*, New York, 1930.
- (b) Alice Pearl Stillwell, *Stilwell/Stillwell What the "L" that is What Difference Does The "L" Make*, (Issue 42), p. 20.

#### **Birth:**

Reference (a) above p. 73 and 113.

#### **Marriage:**

Reference (a) above p. 73 and 113.

### Notes for John P. Horner

#### **References:**

- (a) Doctor John E. Stillwell, *The History of Captain Nicholas Stillwell: Son Of Lieutenant Nicholas Stillwell And His Descendants*, New York, 1930.
- (b) Alice Pearl Stillwell, *Stilwell/Stillwell What the "L" that is What Difference Does The "L" Make*, (Issue 42), p. 20.
- (c) *International Genealogical Index* (M514531/5325); available at the Family History Library in Salt Lake City, Utah.

#### **Birth:**

Reference (a) above p. 73 and 113;

Children of Frances Ann Stillwell and John P. Horner were as follows:

- 3886 i **Augustus<sup>8</sup> Horner** [31920], born<sup>1604</sup> 8 October 1850 in Union Township, Davis, Iowa.  
**Reference:**  
(a) Alice Pearl Stillwell, *Stilwell/Stillwell What the "L" that is What Difference Does The "L" Make*, (Issue 42), p. 20.
- 3887 ii **Winifred C.<sup>8</sup> Horner** [31913], born 1852/1854 in Union Township, Davis, Iowa; died before 1860 in Perry Township, Davis, Iowa; buried before 1860 in Perry Township, Davis, Iowa.  
**Reference:**  
(a) Alice Pearl Stillwell, *Stilwell/Stillwell What the "L" that is What Difference Does The "L" Make*, (Issue 42), p. 20.
- 3888 iii **John S.<sup>8</sup> Horner** [25908], born<sup>1605</sup> 7 March 1854 in Union Township, Davis, Iowa.  
**Reference:**  
(a) Alice Pearl Stillwell, *Stilwell/Stillwell What the "L" that is What Difference Does The*

---

<sup>1599</sup>US Census Bureau, *1920 Kansas Federal Census* (US Census Bureau), (National Archive Roll No. T625\_992, ED 30, p. 4B). She was enumerated with the household of her daughter Fannie in Sterling, Johnson County. She was a widow.

<sup>1600</sup>Clark & Deborah Barker, *Rouch Cemetery: Union Township, Davis County, Iowa*, n.d., <<http://www.rootsweb.com/~iadavis/rouch.htm#H-L>> (August 6, 2003).

<sup>1601</sup>US Census Bureau, *1860 Iowa Federal Census* (National Archive Roll No. M653\_317, p. 2). He was living with his family in the Bloomfield Post Office area of Perry Township, Davis County. He was employed as a carpenter.

<sup>1602</sup>US Census Bureau, *1880 Iowa Federal Census* (Family History Library No. 1254335; National Archive Roll No. T9-0335, p. 68C). He was a farmer residing with his family at Perry, Davis County. Both of his parents were born in New Jersey. His place of birth was listed as Ohio.

<sup>1603</sup>Clark & Deborah Barker, *Rouch Cemetery: Union Township, Davis County, Iowa*, n.d., <<http://www.rootsweb.com/~iadavis/rouch.htm#H-L>> (August 6, 2003).

<sup>1604</sup>US Census Bureau, *1860 Iowa Federal Census* (National Archive Roll No. M653\_317, p. 2). He was living with his parents in the Bloomfield Post Office area of Perry Township, Davis County.

<sup>1605</sup>*Ibid.*, He was living with his parents in the Bloomfield Post Office area of Perry Township, Davis County.

"L" Make, (Issue 42), p. 20.

- + 3889 iv **Josephine<sup>8</sup> Horner** [26556], born 15 February 1856 in Perry Township, Davis, Iowa; died 14 January 1937. She married **Waitman (William) T. Gandy** [33151].
- + 3890 v **Elizabeth<sup>8</sup> Horner** [26963], born 1 April 1858 in Union Township, Davis, Iowa. She married **Andrew W. Shelton** [33150].
- 3891 vi **Flora<sup>8</sup> Horner<sup>1606</sup>** [33158], born 27 July 1860 in Union Township, Davis, Iowa; died January 1950. She married in 1880/1890 in Davis County, Iowa **Robert Wilson Brown** [33149].  
**Reference:**  
(a) Alice Pearl Stillwell, *Stilwell/Stillwell What the "L" that is What Difference Does The "L" Make*, (Issue 42), p. 20.
- 3892 vii **Joseph Maurice<sup>8</sup> Horner<sup>1607</sup>** [33157], born<sup>1608</sup> 23 March 1863 in Union Township, Davis, Iowa; died 1948.  
**Reference:**  
(a) Alice Pearl Stillwell, *Stilwell/Stillwell What the "L" that is What Difference Does The "L" Make*, (Issue 42), p. 20.
- 3893 viii **Albert<sup>8</sup> Horner** [33154], born 12 October 1865 in Union Township, Davis, Iowa; died 1 May 1869 in Union Township, Davis, Iowa; buried<sup>1609</sup> after 1 May 1869 in Union Township, Davis, Iowa.  
**Reference:**  
(a) Alice Pearl Stillwell, *Stilwell/Stillwell What the "L" that is What Difference Does The "L" Make*, (Issue 42), p. 20.
- + 3894 ix **Charles D.<sup>8</sup> Horner** [33153], born 8 April 1868 in Union Township, Davis, Iowa. He married **Lucy (---)** [38482].  
**Reference:**  
(a) Alice Pearl Stillwell, *Stilwell/Stillwell What the "L" that is What Difference Does The "L" Make*, (Issue 42), p. 20.
- + 3895 x **Fannie Belle<sup>8</sup> Horner** [33152], born 15 April 1872 in Union Township, Davis, Iowa. She married **William England** [38478].  
**Reference:**  
(a) Alice Pearl Stillwell, *Stilwell/Stillwell What the "L" that is What Difference Does The "L" Make*, (Issue 42), p. 20.

1782. **Morris J.<sup>7</sup> Stillwell** (Private/USA)<sup>1610</sup> [1130] (Joseph<sup>6</sup>, Elias<sup>5</sup>, Nicholas<sup>4</sup>, Elias<sup>3</sup>, Nicholas<sup>2</sup>, Nicholas<sup>1</sup>), born<sup>1611, 1612, 1613</sup> 29 October 1840 in Miami County, Ohio; 24 October 1918 in Miami County, Ohio; buried after

<sup>1606</sup>US Census Bureau, *1880 Iowa Federal Census* (Family History Library No. 1254335; National Archive Roll No. T9-0335, p. 68C). She was residing with her parents at Perry, Davis County.

<sup>1607</sup>Ibid. He was residing with his parents at Perry, Davis County. He was enumerated under the given name of "Morris M."

<sup>1608</sup>US Census Bureau, *1900 Colorado Federal Census* (National Archive Roll No. T623\_127, ED 81, p. 42B). He was enumerated with the household of his brother Charles in Precinct 14 of Otero County.

<sup>1609</sup>Clark & Deborah Barker, *Rouch Cemetery: Union Township, Davis County, Iowa*, n.d., <<http://www.rootsweb.com/~iadavis/rouch.htm#H-L>> (August 6, 2003).

<sup>1610</sup>Ancestry.com, American Civil War Soldiers (n.d., <<http://search.ancestry.com>>).

Name:	Morris Stillwell
Enlistment Date:	12 Aug 1862
Side Served:	Union
State Served:	Ohio
Service Record:	Enlisted as a Private on 12 August 1862 at the age of 21. Enlisted in Company A, 110th Infantry Regiment Ohio on 12 Aug 1862. Transferred out of Company A, 110th Infantry Regiment Ohio on 1 Jan 1865. Transferred into Company D, 11th Infantry Regiment U.S. Veteran Reserve Corps on 1 Jan 1865. Mustered Out Company D, 11th Infantry Regiment U.S. Veteran Reserve Corps on 7 Jul 1865 at Providence, RI.

<sup>1611</sup>US Census Bureau, *1850 Ohio Federal Census: Miami County, Staunton*, p. 029. He was residing with his family in the Troy Post Office area of Staunton, Miami County. He was a farmer who owned real estate valued at \$2,000 and personal property valued at \$1,500. One farm hand and a domestic servant was enumerated with his household.

24 October 1918 in Miami County, Ohio. He married on 20 March 1866 in Ohio **Angeline Darnold** [1137], born<sup>1614</sup> March 1844 in Ohio; died before 1910 in Miami County, Ohio; buried before 1910 in Miami County, Ohio.

#### **Notes for Morris J. Stillwell (Private/USA)**

##### **References:**

- (a) Doctor John E. Stillwell, *The History of Captain Nicholas Stillwell: Son Of Lieutenant Nicholas Stillwell And His Descendants*, New York, 1930.
- (b) *International Genealogical Index* (M514532/3579); available at the Family History Library in Salt Lake City, Utah.
- (c) US Census Bureau, *1880 Ohio Federal Census: Auglaize County, Saint Mary*, ED 13, Sheet 10.
- (d) US Census Bureau, *1900 Ohio Federal Census: Miami County, Washington Township*, ED 88, Sheet 3.
- (e) US Census Bureau, *1910 Ohio Federal census: Miami County, Piqua City*, ED 132, Sheet 134.

##### **Birth:**

Reference (a) above p. 73 and 113.

##### **Marriage:**

Reference (a) above p. 113.

Reference (b) above.

##### **Misc:**

Morris J. Stillwell served as a Private with A Company 110<sup>th</sup> Ohio Volunteer Infantry Regiment from the time of the regiment's organization up through the Siege of Petersburg when he was transferred to D Company 11<sup>th</sup> Regiment, U. S. Veteran Reserve Corps on January 1, 1865. He was apparently wounded by a gunshot prior to this date.

The 110<sup>th</sup> was organized and mustered into service at Camp Piqua, Ohio on October 3, 1862. The regiment was initial assigned to the Railroad Division of the Middle Department situated in the Shenandoah Valley. The regiment was subsequently assigned to the 1<sup>st</sup> Brigade, 2<sup>nd</sup> Division, 8<sup>th</sup> Army Corps. The day after the Battle of Gettysburg the regiment joined the Army of the Potomac as part of the 2<sup>nd</sup> Brigade, 3<sup>rd</sup> Division 3<sup>rd</sup> Army Corps. The regiment was part of the 2<sup>nd</sup> Brigade, 3<sup>rd</sup> Division, 6<sup>th</sup> Army Corps, Army of the Potomac at the time Morris was transferred to the Veteran Reserve Corps.

During Morris' tenure with the regiment, the regiment fought at the Battles of Winchester, Wilderness, Spottsylvania Court House, North Anna, Totopotomy, Cold Harbor and the Siege of Petersburg. The regiment saw temporary duty at New York City during the "Draft Riots". The regiment was mustered out of the service on June 25, 1865. (National Park Service, *Civil War Soldiers & Sailors System*, n.d., <<http://www.itd.nps.gov/cwss/soldiers.htm>>. (National Archive Roll Nos. M552\_104 and M636\_37/38)).

#### **Notes for Angeline Darnold**

##### **References:**

- (a) Doctor John E. Stillwell, *The History of Captain Nicholas Stillwell: Son Of Lieutenant Nicholas Stillwell And His Descendants*, New York, 1930.
- (b) *International Genealogical Index* (M514532/3579); available at the Family History Library in Salt Lake City, Utah.
- (c) US Census Bureau, *1880 Ohio Federal Census: Auglaize County, Saint Mary*, ED 13, Sheet 10.
- (d) US Census Bureau, *1900 Ohio Federal Census: Miami County, Washington Township*, ED 88, Sheet 3.

---

<sup>1612</sup>US Census Bureau, *1860 Ohio Federal Census* (National Archive Roll No. M653\_1011, p. 320). He was living on a farm where he was employed as a farm hand. He owned personal property valued at \$600.

<sup>1613</sup>US Census Bureau, *1870 Ohio Federal Census* (National Archive Roll No. M593\_1244, p. 580; dwelling and family no. 162). She was residing with her family in the Troy Post Office area of Staunton, Miami County.

<sup>1614</sup>Ibid., He was residing with his family in the Troy Post Office area of Staunton, Miami County.

L. S. Prout

Page No. 2 Supervisor's District No. 2 Enumeration District No. 215 SPECIAL SCHEDULE  
 SURVIVING SOLDIERS, SAILORS, AND MARINES, AND WIDOWS, ETC.

Persons who served in the Army, Navy, and Marine Corps of the United States during the war of the rebellion (who are survivors), and widows of such persons, Miami County of Ohio State of Ohio, enumerated in June, 1890. W. B. Hammond Supervisor.

Serial No.	Rank	Name of Surviving Soldier, Sailor, and Marine, and Widow	Company	Name of Regiment or Vessel	Date of Enlistment	Date of Discharge	Length of Service
1	2	3	4	5	6	7	8
24	Private	Charles Colmagan	A	11 O.R. 2	29 Mar 1861	Mar 28 1864	3 0 2
35	Private	Levi W. Whitaker	E	11 O.R. 2	22 Sep 1861	1 Oct 1864	3 0 8
38	Private	Morris J. Stillwell	A	110th Inf	18 Aug 1862	7 Jul 1865	2 10 21
42	Private	George D. Leady	J	1 O. Cav	20 Mar 1862	18 Mar 1864	1 8 0
65		Leo Stienbrunst					
70	Private	William Drevese	H	2nd Regt			
71	Private	Bramin W. Kolumb	D	1 O. Cav	5 Oct 1861	13 Apr 1865	3 11
76		Samuel K. Stalled					
84	Private	Harry Neavel	E	69th Regt	8 Feb 1861	17 Dec 1864	3 4
77	Private	George (R) Davis	K	116th Regt	2 May 1865	1865	
91	Private	Robert D. Graham	K	1 O. Cav	5 Sep 1861	8 Sep 1864	3 0 2

10	11	12
POST-OFFICE ADDRESS	DEBILITY INCURRED	REMARKS
Piqua Miami Co Ohio		Expiration of Service
Lorington Miami Co Ohio	Gun shot wound	
Morris J Stillwell Piqua	Gun shot wound	
Piqua		
Piqua Miami Co Ohio	Gun shot wound	
Piqua Miami Co Ohio	Gun shot wound	
Piqua Miami Co Ohio	Ruptured	
Piqua Miami Co Ohio	Gun shot wound	
Piqua Miami Co Ohio	3 Gun shot wounds	
Piqua Miami Co Ohio		
Piqua Miami Co Ohio	Incurd loss of partial sight	

Morris J. Stillwell (No. 1782) - 1890 Veteran Schedule

(Third line down: Morris J. Stillwell, Private, A Co. 110<sup>th</sup> Infantry, Ohio, 13 Aug 1862, 7 Jul 1865, Gun shot wound)

Children of Morris J. Stillwell and Angeline Darnold were as follows:

3896 i **Mary Elizabeth<sup>8</sup> Stillwell** [1156], born<sup>1615</sup> 1867 in Staunton, Miami, Ohio; died 1873/1880 in Staunton, Miami, Ohio; buried 1873 in Staunton, Miami, Ohio.

**Reference:**

(a) Doctor John E. Stillwell, *The History of Captain Nicholas Stillwell: Son Of Lieutenant Nicholas Stillwell And His Descendants*, New York, 1930.

**Birth:**

*Reference (a) above p. 113.*

**Death:**

*Reference (a) above p. 113; She died at the age of 7 years.*

3897 ii **William Morris<sup>8</sup> Stillwell** [1157], born<sup>1616</sup> June 1870 in Staunton, Miami, Ohio; died 8 November 1873 in Staunton, Miami, Ohio; buried after 8 November 1873 in Staunton, Miami, Ohio.

**Reference:**

(a) Doctor John E. Stillwell, *The History of Captain Nicholas Stillwell: Son Of Lieutenant Nicholas Stillwell And His Descendants*, New York, 1930.

**Birth:**

*Reference (a) above p. 113.*

**Death:**

*Reference (a) above p. 113; He died at the age of 5 years.*

3898 iii **Harold Clifford<sup>8</sup> Stillwell** [1158], born 1876 in Saint Mary, Auglaize, Ohio. He married about 1900 in Ohio **Angle Creughton** [12803].

**References:**

(a) Doctor John E. Stillwell, *The History of Captain Nicholas Stillwell: Son Of Lieutenant Nicholas Stillwell And His Descendants*, New York, 1930.

(b) US Census Bureau, *1880 Ohio Federal Census: Auglaize County, Saint Mary*, ED 13, Sheet 10.

**Birth:**

*Reference (a) above p. 113.*

+ 3899 iv **Joseph Creighton<sup>8</sup> Stillwell** [1159], born September 1877 Saint Mary, Auglaize, Ohio. He married **Anna Thompson** [12804].

+ 3900 v **Charles Carroll<sup>8</sup> Stilwell** [1160], born April 1880 in Saint Mary, Auglaize, Ohio. He married **Jean Thompson** [12807].

1783. **Phebe Maria<sup>7</sup> Stillwell** [1131] ] (Daniel<sup>6</sup>, Elias<sup>5</sup>, Nicholas<sup>4</sup>, Elias<sup>3</sup>, Nicholas<sup>2</sup>, Nicholas<sup>1</sup>), born<sup>1617, 1618, 1619, 1620, 1621, 1622</sup> 23 May 1843 in Miami County, Ohio; died 28 October 1923 in Madison, Montgomery, Ohio; buried after 28 October 1923 in Madison, Montgomery, Ohio. She married on 7 November 1867 in Ohio **Nathan G.**

---

<sup>1615</sup>US Census Bureau, *1870 Ohio Federal Census* (National Archive Roll No. M593\_1244, p. 580; dwelling and family no. 162). She was residing with her parents in the Troy Post Office area of Staunton, Miami County.

<sup>1616</sup>*Ibid.*, He was residing with his parents in the Troy Post Office area of Staunton, Miami County.

<sup>1617</sup>US Census Bureau, *1850 Ohio Federal Census: Miami County, Staunton*, p. 029.

<sup>1618</sup>US Census Bureau, *1870 Ohio Federal Census* (National Archive Roll No. M593\_1248, p. 616). She was living with her family in the Pymont Post Office area of Madison Township, Montgomery County.

<sup>1619</sup>US Census Bureau, *1880 Ohio Federal Census: Montgomery County, Madison* (Family History Library Film No. 1255052; National Archive Roll No. T9-1052, p. 644C). She was enumerated under the name "Maria Worly".

<sup>1620</sup>US Census Bureau, *1900 Ohio Federal Census* (National Archive Roll No. T623\_1308, p. 1A, ED 91). She was living with her family in Madison Township, Montgomery County.

<sup>1621</sup>US Census Bureau, *1910 Ohio Federal Census* (National Archive Roll No. T624\_1218, ED 137, p. 1A). She was living with her husband in Madison, Montgomery County. Only three of the four children born to her up through the time of the enumeration of this census were alive.

<sup>1622</sup>US Census Bureau, *1920 Ohio Federal Census* (National Archive Roll No. T625\_1423, p. 20A, ED 224). She was living with the household of her daughter, Helen, in Madison, Montgomery County.

**Worley** (Private/USA)<sup>1623, 1624</sup> [1138], born<sup>1625, 1626, 1627, 1628</sup> March 1843 in Ohio; died<sup>1629, 1630</sup> 20 March 1915 in Montgomery County, Ohio.

### **Notes for Phebe Maria Stillwell**

#### **Reference:**

(a) Doctor John E. Stillwell, *The History of Captain Nicholas Stillwell: Son Of Lieutenant Nicholas Stillwell And His Descendants*, New York, 1930.

#### **Birth:**

Reference (a) above p73 and 113.

#### **Marriage:**

Reference (a) above p73 and 113.

Children of Phebe Maria Stillwell and Nathan G. Worley (Private/USA) were as follows:

3901 i **Horace H.<sup>8</sup> Worley** [21509], born<sup>1631, 1632, 1633, 1634, 1635</sup> 1869 in Madison Township, Montgomery, Ohio. He married in 1905 in Ohio **Orleana (---)** [19333], born<sup>1636, 1637, 1638</sup> 1863 in Ohio.

---

<sup>1623</sup> Ancestry.com, *American Civil War Soldiers*, n.d., <<http://search.ancestry.com>>.

Name:	Nathan Worley
Enlistment Date:	2 May 1864
Side Served:	Union
State Served:	Ohio
Service Record:	Enlisted as a Private on 2 May 1864 at the age of 21. Enlisted in Company K, 131st Infantry Regiment Ohio on 14 May 1864. Promoted to Full Corporal on 29 Jul 1864. Mustered Out Company K, 131st Infantry Regiment Ohio on 25 Aug 1864 at Camp Chase, OH.

<sup>1624</sup> National Park Service, *Civil War Soldiers & Sailors System*, n.d., <<http://www.itd.nps.gov/cwss/soldiers.htm>> (National Archive Roll No. M552\_121). The 131<sup>st</sup> was an Ohio National Guard unit.

<sup>1625</sup> US Census Bureau, *1870 Ohio Federal Census* (National Archive Roll No. M593\_1248, p. 616). He was living with his family in the Pymont Post Office area of Madison Township, Montgomery County. He was a miller and owned real estate valued at \$6000 and personal property valued at \$300.

<sup>1626</sup> US Census Bureau, *1880 Ohio Federal Census: Montgomery County, Madison* (Family History Library Film No. 1255052; National Archive Roll No. T9-1052, p. 644C). He was enumerated under the name "U. G. Worly". His father was born in Ohio and his mother was born in Virginia.

<sup>1627</sup> US Census Bureau, *1900 Ohio Federal Census* (National Archive Roll No. T623\_1308, p. 1A, ED 91). He was living with his family in Madison Township, Montgomery County. He was a grocer.

<sup>1628</sup> US Census Bureau, *1910 Ohio Federal Census* (National Archive Roll No. T624\_1218, ED 137, p. 1A). He was living with his wife in Madison, Montgomery County. He was a retail merchant.

<sup>1629</sup> Ohio Historical Society, *Ohio Death Certificate Index Searchable Database*, n.d., <<http://www.ohiohistory.org/resource/database/death/results.cfm>>.

<sup>1630</sup> Ibid. Volume #1606, Certificate #17663.

<sup>1631</sup> US Census Bureau, *1870 Ohio Federal Census* (National Archive Roll No. M593\_1248, p. 616). He was living with his parents in the Pymont Post Office area of Madison Township, Montgomery County.

<sup>1632</sup> US Census Bureau, *1880 Ohio Federal Census: Montgomery County, Madison* (Family History Library Film No. 1255052; National Archive Roll No. T9-1052, p. 644C).

<sup>1633</sup> US Census Bureau, *1910 Ohio Federal Census* (National Archive Roll No. T624\_1217, ED 84, p. 16B). He was residing with his wife in Dayton, Montgomery County. He was a bookkeeper at an ironworks factory.

<sup>1634</sup> US Census Bureau, *1920 Ohio Federal Census* (National Archive Roll No. T625\_1421, ED 136, p. 11A). He was residing with his wife in Dayton, Montgomery County.

<sup>1635</sup> US Census Bureau, *1930 Ohio Federal Census* (National Archive Roll No. T626\_1852, ED 24, p. 2A). He was residing with his wife in Dayton, Montgomery County. He owned his own home valued at \$12,000.

<sup>1636</sup> US Census Bureau, *1910 Ohio Federal Census* (National Archive Roll No. T624\_1217, ED 84, p. 16B). S Census Bureau, 1910 Ohio Federal Census, (National Archive Roll No. T624\_1217, ED 84, p. 16B). She was residing with her husband in Dayton, Montgomery County. No children had been born to her.

<sup>1637</sup> US Census Bureau, *1920 Ohio Federal Census* (National Archive Roll No. T625\_1421, ED 136, p. 11A). She was residing with her husband in Dayton, Montgomery County.

<sup>1638</sup> US Census Bureau, *1930 Ohio Federal Census* (National Archive Roll No. T626\_1852, ED 24, p. 2A). She was residing with her husband in Dayton, Montgomery County.

- + 3902 ii **Walter S.<sup>8</sup> Worley** [21508], born 1871 in Madison Township, Montgomery, Ohio; died 30 September 1935 in Preble County, Ohio. He married **Edna Earle Rese** [19332].
- 3903 iii **Wibur<sup>8</sup> Worley**<sup>1639</sup> [21507], born 1874 in Madison Township, Montgomery, Ohio.
- + 3904 iv **Helen C.<sup>8</sup> Worley** [16437], born November 1881 in Madison Township, Montgomery, Ohio. She married **John E. Stafford** [16436].

1784. **Daniel<sup>7</sup> Stillwell**<sup>1640</sup> [27942] (Daniel<sup>6</sup>, Elias<sup>5</sup>, Nicholas<sup>4</sup>, Elias<sup>3</sup>, Nicholas<sup>2</sup>, Nicholas<sup>1</sup>), born<sup>1641</sup> 27 October 1812 in New Jersey; died 14 November 1852 in Greenville, Darke, Ohio. He married<sup>1642</sup> before 1836 in New Jersey, **Beulah Ann (---)**<sup>1643</sup>, [27943], born<sup>1644, 1645, 1646, 1647</sup> 14 November 1812 in New Jersey; died 9 September 1862 in Greenville, Darke, Ohio; buried after 9 September 1862 in Greenville, Darke, Ohio.

Children of Daniel Stillwell and Beulah Ann (---) were as follows:

- + 3905 i **Susan B. or Susanna<sup>8</sup> Stillwell** [27909], born February 1835 in New Jersey; died after 1900 in Cushing, Payne, Oklahoma; buried after 1900 in Cushing, Payne, Oklahoma. She married **Jacob Haviland** (Sergeant/USA) [27912].
- 3906 ii **Mary Ann<sup>8</sup> Stillwell**<sup>1648</sup>, [27907], born<sup>1649</sup> about 1837 in New Jersey; died after 1850 in Greenville, Darke County, Ohio.
- + 3907 iii **Hannah Jane<sup>8</sup> Stillwell** [27908], born 1839 in Ohio; died 27 January 1915 in Geneva, Adams, Ohio. She married **Christopher Haviland** [27684].
- 3908 iv **Isaac E.<sup>8</sup> Stilwell** (Private/USA)<sup>1650</sup> [27910], born<sup>1651, 1652, 1653, 1654, 1655, 1656</sup> 29 January 1840 in

<sup>1639</sup>US Census Bureau, *1880 Ohio Federal Census: Montgomery County, Madison* (Family History Library Film No. 1255052; National Archive Roll No. T9-1052, p. 644C).

<sup>1640</sup>Forrest Ladd, *Forrest Ladd - Research By* (forladd@mail.ionet.net).

<sup>1641</sup>US Census Bureau, *1850 Ohio Federal Census: Miami County, Staunton*, p. 033.

<sup>1642</sup>Ibid.

<sup>1643</sup>Ladd.

<sup>1644</sup>US Census Bureau, *1850 Ohio Federal Census: Miami County, Staunton*, p. 033.

<sup>1645</sup>US Census Bureau, *1860 Ohio Federal Census* (National Archive Roll No. M653\_956, p. 133). She was living with her family in Greenville Township, Darke County.

<sup>1646</sup>US Census Bureau, *1870 Ohio Federal Census* (National Archive Roll No. M593\_1194, p. 138). She was residing with her son, Issac, in Greenville, Darke County.

<sup>1647</sup>US Census Bureau, *1880 Ohio Federal Census* (National Archive Roll No. T9\_1010, ED 61, p. 147D). She was residing with her son, Issac, in Greenville, Darke County. One domestic servant was enumerated with her household. Her given name was entered as "Julian".

<sup>1648</sup>Ladd.

<sup>1649</sup>US Census Bureau, *1850 Ohio Federal Census: Miami County, Staunton*, p. 033.

<sup>1650</sup>Ancestry.com, *American Civil War Soldiers*, n.d., <<http://search.ancestry.com>>.

Name:	Isaac Stillwell
Enlistment Date:	10 Aug 1861
Side Served:	Union
State Served:	Ohio
Service Record:	Enlisted as a Private on 10 August 1861 at the age of 20. Enlisted in Company K, 34th Infantry Regiment Ohio on 12 Sep 1861. Transferred into Company K, 36th Infantry Regiment Ohio on 20 Feb 1865. Transferred out of Company K, 34th Infantry Regiment Ohio on 20 Feb 1865.

<sup>1651</sup>Thomas Stilwell, *Thomas Stilwell - Research By*.

<sup>1652</sup>US Census Bureau, *1850 Ohio Federal Census: Miami County, Staunton*, p. 033.

<sup>1653</sup>US Census Bureau, *1860 Ohio Federal Census* (National Archive Roll No. M653\_1011, p. 320). He was living with the household of Daniel Stilwell in Staunton Township, Miami County. He was employed on Daniel's farm. Isaac and Daniel are first cousins once removed.

<sup>1654</sup>US Census Bureau, *1870 Ohio Federal Census* (National Archive Roll No. M593\_1194, p. 138). He was residing with his mother in Greenville, Darke County. He was employed as a day laborer.

<sup>1655</sup>US Census Bureau, *1880 Ohio Federal Census* (National Archive Roll No. T9\_1010, ED 61, p. 147D). He was residing with his mother in Greenville, Darke County. He was employed as a carpenter.

<sup>1656</sup>US Census Bureau, *1910 Oklahoma Federal Soundex: Woods County, Waynoka*, ED 70, Sheet 279.

Troy, Miami, Ohio; died<sup>1657</sup> 3 November 1917 in Oklahoma.

Isaac E. Stilwell served as a Private with K Company 34<sup>th</sup> Ohio Volunteer Infantry Regiment which was mustered into service on September 1, 1861. The regiment was initially assigned to the West Virginia theater of operations and remain in that area for the duration of the war. By January of 1865 it was assigned to the 2<sup>nd</sup> Brigade, 2<sup>nd</sup> Infantry Division, West Virginia when the majority of the troops were captured by Confederate General Rosser's attack on Beverly. The remnants of the regiment were consolidated with the 36<sup>th</sup> Ohio Volunteer Infantry after that battle. (National Park Service, *Civil War Soldiers & Sailors System*, n.d., <<http://www.itd.nps.gov/cwss/soldiers.htm>> (National Archive Roll No. M552\_105)).

- + 3909 v **William Henry<sup>8</sup> Stilwell** (Private/USA) [27944], born 9 February 1846 in Troy, Miami, Ohio; died 16 January 1925 in Oklahoma; buried after 16 January 1925 in Cushing, Payne, Oklahoma. He married (1) **Phebe Ann Hiller** [27929]; (2) **Mary Elizabeth Stuart or Stewart** [27898].
- 3910 vi **Caleb<sup>8</sup> Stilwell**<sup>1658</sup> [27911], born<sup>1659</sup> March 1850 in Staunton, Miami, Ohio; died 26 April 1860 in Greenville, Darke, Ohio; buried<sup>1660</sup> April 1860 in Greenville, Darke, Ohio.

1787. **Daniel<sup>7</sup> Stilwell** [27780] (Elias<sup>6</sup>, Elias<sup>5</sup>, Nicholas<sup>4</sup>, Elias<sup>3</sup>, Nicholas<sup>2</sup>, Nicholas<sup>1</sup>), born<sup>1661, 1662, 1663, 1664, 1665</sup> 1825 in Miami County, Ohio. He married 1860/1862 in Ohio **Elizabeth(---)** [27769], born<sup>1666, 1667</sup> 1835 in Ohio.

Children of Daniel Stilwell and Elizabeth (---) were as follows:

- 3911 i **William W.<sup>8</sup> Stilwell** [27770], born<sup>1668, 1669, 1670</sup> March 1863 in Staunton, Miami, Ohio. He married **Dora (---)** [27761], born<sup>1671</sup> August 1871 in Kentucky.
- 3912 ii **John<sup>8</sup> Stilwell** [27771], born<sup>1672, 1673</sup> 1864 in Staunton, Miami, Ohio.
- 3913 iii **Jeannie<sup>8</sup> Stilwell** [19311], born<sup>1674</sup> 1865 in Staunton, Miami, Ohio; died before 1880 in Staunton, Miami, Ohio.

---

<sup>1657</sup>Forrest Ladd, *Forrest Ladd - Research By* (forladd@mail.ionet.net).

<sup>1658</sup>Ladd.

<sup>1659</sup>US Census Bureau, *1850 Ohio Federal Census: Miami County, Staunton*, p. 033.

<sup>1660</sup>Forrest Ladd, *Forrest Ladd - Research By* (forladd@mail.ionet.net). He is buried in the Greenville, Ohio Cemetery.

<sup>1661</sup>US Census Bureau, *1850 Ohio Federal Census: Miami County, Staunton*, p. 029.

<sup>1662</sup>US Census Bureau, *1860 Ohio Federal Census* (National Archive Roll No. M653\_1011, p. 320). He was residing with his siblings in Staunton Township, Miami County. He was a farmer who owned real estate valued at \$4,000 and personal property valued at \$800.

<sup>1663</sup>US Census Bureau, *1870 Ohio Federal Census* (National Archive Roll No. M593\_1244, p. 579). He was residing with his family in Staunton, Miami County. He was a farmer who owned real estate valued at \$3,000 and personal property valued at \$850. His mother and sister, Mary, were residing with him.

<sup>1664</sup>US Census Bureau, *1880 Ohio Federal Soundex: Allen County, Delphon*, ED 213, Sheet 55.

<sup>1665</sup>US Census Bureau, *1900 Illinois Federal Soundex: Cook County, Chicago*, ED 984, Sheet 18.

<sup>1666</sup>US Census Bureau, *1870 Ohio Federal Census* (National Archive Roll No. M593\_1244, p. 579). She was residing with her family in Staunton, Miami County.

<sup>1667</sup>US Census Bureau, *1880 Ohio Federal Soundex: Allen County, Delphon*, ED 213, Sheet 55.

<sup>1668</sup>US Census Bureau, *1870 Ohio Federal Census* (National Archive Roll No. M593\_1244, p. 579). He was residing with his parents in Staunton, Miami County.

<sup>1669</sup>US Census Bureau, *1880 Ohio Federal Soundex: Allen County, Delphon*, ED 213, Sheet 55.

<sup>1670</sup>US Census Bureau, *1900 Indiana Federal Soundex: Montgomery County, Crawfordsville*, ED114, Sheet 4.

<sup>1671</sup>Ibid.

<sup>1672</sup>US Census Bureau, *1870 Ohio Federal Census* (National Archive Roll No. M593\_1244, p. 579). He was residing with his parents in Staunton, Miami County.

<sup>1673</sup>US Census Bureau, *1880 Ohio Federal Soundex: Allen County, Delphon*, ED 213, Sheet 55.

<sup>1674</sup>US Census Bureau, *1870 Ohio Federal Census* (National Archive Roll No. M593\_1244, p. 579). She was residing with her parents in Staunton, Miami County.

- 3914 iv **Joseph Morris<sup>8</sup> Stilwell** [19283], born<sup>1675, 1676</sup> 1867 in Staunton, Miami, Ohio.
- 3915 v **Mary A.<sup>8</sup> Stilwell** [19281], born<sup>1677</sup> 1869 in Staunton, Miami, Ohio; died before 1880 in Staunton, Miami, Ohio.
- 3916 vi **Ellie<sup>8</sup> Stilwell** [27774], born<sup>1678</sup> 1872 in Ohio.
- 3917 vii **Alice<sup>8</sup> Stilwell** [27775], born<sup>1679</sup> 1874 in Ohio.
- 3918 viii **Maggie<sup>8</sup> Stilwell** [27776], born<sup>1680</sup> 1879 in Ohio.

1789. **Elias J.<sup>7</sup> Stillwell** [27782] (Elias<sup>6</sup>, Elias<sup>5</sup>, Nicholas<sup>4</sup>, Elias<sup>3</sup>, Nicholas<sup>2</sup>, Nicholas<sup>1</sup>), born<sup>1681, 1682, 1683, 1684</sup> 1836 in Staunton Township, Miami, Ohio. He married **Nancy (---)** [22292], born<sup>1685, 1686</sup> 1844 in Ohio.

Children of Elias Stillwell and Nancy (---) were as follows:

- 3919 i **Alma C.<sup>8</sup> Stillwell** [22291], born<sup>1687, 1688</sup> 1866 in Ohio.
- 3920 ii **Nanie M.<sup>8</sup> Stillwell** [22290], born<sup>1689</sup> 1871 in Ohio.

1791. **William P.<sup>7</sup> Stillwell** [1245] (Obadiah<sup>6</sup>, Joseph<sup>5</sup>, Nicholas<sup>4</sup>, Elias<sup>3</sup>, Nicholas<sup>2</sup>, Nicholas<sup>1</sup>), born<sup>1690, 1691, 1692</sup> 1801 in Monmouth County, New Jersey. He married about 1839 in Monmouth County, New Jersey **Jane Ann (---)** [27781], born<sup>1693, 1694, 1695, 1696</sup> 1819 in New Jersey.

<sup>1675</sup>US Census Bureau, *1870 Ohio Federal Census* (National Archive Roll No. M593\_1244, p. 579). He was residing with his parents in Staunton, Miami County.

<sup>1676</sup>US Census Bureau, *1880 Ohio Federal Soundex: Allen County, Delphon*, ED 213, Sheet 55.

<sup>1677</sup>US Census Bureau, *1870 Ohio Federal Census* (National Archive Roll No. M593\_1244, p. 579). She was residing with her parents in Staunton, Miami County.

<sup>1678</sup>US Census Bureau, *1880 Ohio Federal Soundex: Allen County, Delphon*, ED 213, Sheet 55.

<sup>1679</sup>Ibid.

<sup>1680</sup>Ibid.

<sup>1681</sup>US Census Bureau, *1850 Ohio Federal Census: Miami County, Staunton*, p. 029.

<sup>1682</sup>US Census Bureau, *1860 Ohio Federal Census* (National Archive Roll No. M653\_1011, p. 320). He was residing with his brother, Daniel, in Staunton Township, Miami County. He was a fruit tree dealer.

<sup>1683</sup>US Census Bureau, *1870 Ohio Federal Census* (National Archive Roll No. M593\_1244, p. 297). He was residing with his family in Troy, Miami County. He owned real estate valued at \$1,300 and personal property valued at \$1,000.

<sup>1684</sup>US Census Bureau, *1880 Kentucky Federal Census: McCracken County, Woodville* (Family History Library Film No. 1254430; National Archive Roll No. T9-0430, p. 240B).

<sup>1685</sup>US Census Bureau, *1870 Ohio Federal Census* (National Archive Roll No. M593\_1244, p. 297). She was residing with her family in Troy, Miami County.

<sup>1686</sup>US Census Bureau, *1880 Kentucky Federal Census: McCracken County, Woodville* (Family History Library Film No. 1254430; National Archive Roll No. T9-0430, p. 240B).

<sup>1687</sup>US Census Bureau, *1870 Ohio Federal Census* (National Archive Roll No. M593\_1244, p. 297). She was residing with her parents in Troy, Miami County.

<sup>1688</sup>US Census Bureau, *1880 Kentucky Federal Census: McCracken County, Woodville* (Family History Library Film No. 1254430; National Archive Roll No. T9-0430, p. 240B).

<sup>1689</sup>Ibid.

<sup>1690</sup>US Census Bureau, *1850 New Jersey Federal Census* (National Archive Roll No. M432\_456, p. 190; dwelling no. 87 and family no. 90). He was residing with his family in Raritan Township, Monmouth County. He was employed as a laborer.

<sup>1691</sup>US Census Bureau, *1860 New Jersey Federal Census* (National Archive Roll No. M653\_701, p. 22). He was living with his family in the Keyport Post Office area of Holmdel Township, Monmouth County. He was a farm laborer who owned real estate valued at \$250 and personal property valued at \$100.

<sup>1692</sup>US Census Bureau, *1870 New Jersey Federal Census* (National Archive Roll No. M593\_875, p. 77; dwelling and family no. 16). He was residing with his family in the Matawan Post Office area of Holmdel, Monmouth County. He was employed as a farm laborer. He owned real estate valued at \$1,000 and personal property valued at \$300.

<sup>1693</sup>US Census Bureau, *1850 New Jersey Federal Census* (National Archive Roll No. M432\_456, p. 190; dwelling no. 87 and family no. 90). She was residing with her family in Raritan Township, Monmouth County.

<sup>1694</sup>US Census Bureau, *1860 New Jersey Federal Census* (National Archive Roll No. M653\_701, p. 22). She was living with her family in the Keyport Post Office area of Holmdel Township, Monmouth County.

<sup>1695</sup>US Census Bureau, *1870 New Jersey Federal Census* (National Archive Roll No. M593\_875, p. 77; dwelling and family no. 16). She was residing with her family in the Matawan Post Office area of Holmdel, Monmouth County.

<sup>1696</sup>US Census Bureau, *1880 New Jersey Federal Census* (Family History Library Film No. 1254791; National Archive Roll No. T9\_791, ED

## Notes for William Stillwell

### Reference:

(a) Doctor John E. Stillwell, *The History of Captain Nicholas Stillwell: Son Of Lieutenant Nicholas Stillwell And His Descendants*, New York, 1930.

### Birth:

Reference (a) above p. 76.

Children of William P. Stillwell and Jane Ann (---) were as follows:

- + 3921 i **Shepherd<sup>8</sup> Stillwell** (Private/USA) [16429], born 1840 in Monmouth County, New Jersey. He married **Rebecca (---)** [38567].
- 3922 ii **Mary A.<sup>8</sup> Stillwell** [27772], born<sup>1697, 1698</sup> 1841 in Raritan Township. Monmouth, New Jersey.
- + 3923 iii **Leah<sup>8</sup> Stillwell** [27773], born 1843 in Raritan Township. Monmouth, New Jersey; died 1931 in Monmouth County, New Jersey; buried<sup>1699</sup> 1931 in Keyport, Monmouth, New Jersey. She married **Jeremiah Bailey** [19259].
- + 3924 iv **William<sup>8</sup> Stillwell** [1247], born 1848 in Raritan Township. Monmouth, New Jersey. He married **Kate (---)** [19270].
- 3925 v **Lydia<sup>8</sup> Stillwell** [16428], born<sup>1700</sup> 1851 in Monmouth County, New Jersey.
- 3926 vi **James<sup>8</sup> Stillwell** [19275], born<sup>1701, 1702</sup> 1856 in Monmouth County, New Jersey.

1793. **Joseph Gaskell<sup>7</sup> Stilwell** [1163] (Joseph<sup>6</sup>, Joseph<sup>5</sup>, Nicholas<sup>4</sup>, Elias<sup>3</sup>, Nicholas<sup>2</sup>, Nicholas<sup>1</sup>), born 9 May 1803 in Monmouth County, New Jersey; died 28 February 1874 in Monmouth County, New Jersey; buried<sup>1703</sup> after 28 February 1874 in Brooklyn, Kings, New York. He married on 26 June 1824 in Shrewsbury, Monmouth, New Jersey **Sarah A. Parker** [1179], born 7 May 1807 in Monmouth County, New Jersey; died before 26 January 1891 in New York City, New York, New York; buried<sup>1704</sup> 26 January 1891 in Brooklyn, Kings, New York.

## Notes for Joseph Gaskell Stilwell

### References:

- (a) Doctor John E. Stillwell, *The History of Captain Nicholas Stillwell: Son Of Lieutenant Nicholas Stillwell And His Descendants*, New York, 1930.
- (b) *International Genealogical Index* (8720206/52); available at the Family History Library in Salt Lake City, Utah.

### Birth:

Reference (a) above p. 75; The year is given as 1802 on page 113 of this reference.

### Marriage:

Reference (a) above p. 113.

Reference (b) above.

### Death:

Reference (a) above p. 75; The year of his death is given as April 1877 on page 113 of this reference.

---

108, p. 106A). She was residing with the household of her daughter, Leah, in Holmdel, Monmouth County.

<sup>1697</sup> US Census Bureau, *1850 New Jersey Federal Census* (National Archive Roll No. M432\_456, p. 190; dwelling no. 87 and family no. 90). She was residing with her parents in Raritan Township, Monmouth County.

<sup>1698</sup> US Census Bureau, *1860 New Jersey Federal Census* (National Archive Roll No. M653\_701, p. 22). She was living with her parents in the Keyport Post Office area of Holmdel Township, Monmouth County.

<sup>1699</sup> Barbara Stillwell Boyer and Susan Stillwell Lafo, *R U Stilwell?*, Volume 3 Issue 2, p. 14, Apr 2004. Green Grove Cemetery.

<sup>1700</sup> US Census Bureau, *1860 New Jersey Federal Census* (National Archive Roll No. M653\_701, p. 22). She was living with her parents in the Keyport Post Office area of Holmdel Township, Monmouth County.

<sup>1701</sup> Ibid., He was living with his parents in the Keyport Post Office area of Holmdel Township, Monmouth County.

<sup>1702</sup> US Census Bureau, *1870 New Jersey Federal Census* (National Archive Roll No. M593\_875, p. 77; dwelling and family no. 16). He was residing with his parents in the Matawan Post Office area of Holmdel, Monmouth County. He was employed as a farm laborer.

<sup>1703</sup> *The Green-Wood Cemetery - Burial Search*, n.d., <[http://www.green-wood.com/bur\\_results.asp?type=burial](http://www.green-wood.com/bur_results.asp?type=burial)>. Lot 21726.

<sup>1704</sup> Ibid., Lot 21726.

Joseph G. Stilwell (No. 1793) and His Wife, Sarah A. Parker – Their Tombstone<sup>1705</sup>

**Notes for Sarah A. Parker**

**References:**

- (a) Doctor John E. Stillwell, *The History of Captain Nicholas Stillwell: Son Of Lieutenant Nicholas Stillwell And His Descendants*, New York, 1930.
- (b) *International Genealogical Index* (8720206/52); available at the Family History Library in Salt Lake City, Utah.

**Birth:**

Reference (a) above p. 113.

**Misc:**

Reference (a) above p. 113; She was living in New York City in 1877.

**Author's note:** Sarah A. Parker Stillwell, wife of Joseph Gaskell Stillwell (No. 1793) may be the Sarah Stillwell, born in New Jersey during 1808 and enumerated alone in the 1880 New Jersey Federal Census at Vernon, Sussex County (Family History Library Film No. 4254799, National Archives Film T9-0799, page 196A). There is insufficient supporting documentation by which to make a definitive determination.

Children of Joseph Gaskell Stilwell and Sarah A. Parker were as follows:

- + 3927 i **Joel Parker<sup>8</sup> Stilwell** [1180], born 4 April 1829 in Monmouth County, New Jersey; died 30 October 1885 in Brooklyn, Kings, New York; buried 2 November 1885 in Brooklyn,

<sup>1705</sup> Photograph courtesy of Greg H. Stilwell, 126 Freedom Valley Circle, Coatesville, Pennsylvania 19320-1355.

- Kings,  
New York. He married **Phebe Ann Van Mater** [1391].
- + 3928 ii **Henrietta**<sup>8</sup> **Stilwell** [1181], born 1830 in Monmouth County, New Jersey. She married (1) **William H. Archer** [1187]; (2) **Robert Taylor** [12609].
- + 3929 iii **Hannah**<sup>8</sup> **Stilwell** [1182], born 1833 in Monmouth County, New Jersey. She married (1) (---) **Barrett** [1188]; (2) (---) **Hendrickson** (Colonel) [12610].
- 3930 iv **Jane**<sup>8</sup> **Stilwell** [1183], born after 1833 in Monmouth County, New Jersey. She married (1) in 1850/1860 in Monmouth County, New Jersey **J. S. Berrien** [1189]; (2) **William Smith** [12611].

**Reference:**

(a) Doctor John E. Stillwell, *The History of Captain Nicholas Stillwell: Son Of Lieutenant Nicholas Stillwell And His Descendants*, New York, 1930.

**Birth:**

*Reference (a) above p. 113.*

**Marriage:**

*Reference (a) above p. 113.*

- 3931 v **Sarah**<sup>8</sup> **Stilwell** [1184], born after 1833 in Monmouth County, New Jersey. She married (1) in 1850/1860 in Monmouth County, New Jersey (---) **Robertson** (Colonel) [1190]; (2) **Charles McNulty** [12612].

**Reference:**

(a) Doctor John E. Stillwell, *The History of Captain Nicholas Stillwell: Son Of Lieutenant Nicholas Stillwell And His Descendants*, New York, 1930.

**Birth:**

*Reference (a) above p. 113.*

**Marriage:**

*Reference (a) above p. 113.*

- 3932 vi **John**<sup>8</sup> **Stilwell** [1185], born after 1833 in Monmouth County, New Jersey. He married in 1850/1860 in Monmouth County, New Jersey **Lydia Ann Newell** [1214].

**Reference:**

(a) Doctor John E. Stillwell, *The History of Captain Nicholas Stillwell: Son Of Lieutenant Nicholas Stillwell And His Descendants*, New York, 1930.

**Birth:**

*Reference (a) above p. 113.*

**Marriage:**

*Reference (a) above p. 113.*

- 3933 vii **Fanny**<sup>8</sup> **Stilwell** [1186], born after 1833 in Monmouth County, New Jersey. She married in 1850/1860 in Monmouth County, New Jersey **George Deland** [1215].

**Reference:**

(a) Doctor John E. Stillwell, *The History of Captain Nicholas Stillwell: Son Of Lieutenant Nicholas Stillwell And His Descendants*, New York, 1930.

**Birth:**

*Reference (a) above p. 113.*

**Marriage:**

*Reference (a) above p. 113.*

1794. **George Washington<sup>7</sup> Stillwell** [1164] (Joseph<sup>6</sup>, Joseph<sup>5</sup>, Nicholas<sup>4</sup>, Elias<sup>3</sup>, Nicholas<sup>2</sup>, Nicholas<sup>1</sup>), born<sup>1706, 1707, 1708</sup> 15 April 1809 in Wrightstown, Burlington, New Jersey; died 21 February 1901 in Shrewsbury, Monmouth, New Jersey; buried after 21 February 1901 in Shrewsbury, Monmouth, New Jersey. He married (1) on 17 October 1833 in Shrewsbury, Monmouth, New Jersey **Gertrude Hendrickson Stoutenborough** [1191], born 11 February 1814 in Monmouth County, New Jersey; died 20 May 1847 in Shrewsbury, Monmouth, New Jersey; buried May 1847 in Shrewsbury, Monmouth, New Jersey; (2) after 1847 in Monmouth County, New Jersey **Eliza Allen** [8400], born<sup>1709, 1710</sup> 20 November 1807 in New Jersey; died 30 November 1893 in Shrewsbury, Monmouth, New Jersey; buried after 30 November 1893 in Shrewsbury, Monmouth, New Jersey.

### **Notes for George Washington Stillwell**

#### **References:**

- (a) Doctor John E. Stillwell, *The History of Captain Nicholas Stillwell: Son Of Lieutenant Nicholas Stillwell And His Descendants*, New York, 1930.
- (b) *International Genealogical Index* (8720206/48); available at the Family History Library in Salt Lake City, Utah.
- (c) US Census Bureau, *1850 New Jersey Federal Census, Monmouth County, Shrewsbury*, p. 031.
- (d) US Census Bureau, *1860 New Jersey Federal Census, Monmouth County, Shrewsbury*, p. 583.

#### **Birth:**

Reference (a) above p. 75 and 114.

#### **Marriage:**

Reference (a) above p. 114.

Reference (b) above; A source for his first marriage.

#### **Death:**

Reference (a) above p. 114.

#### **Burial:**

Reference (a) above p. 114; He is buried in the Shrewsbury Presbyterian Churchyard.

#### **Author's note:** His obituary reads:

“Obituaries - NJ - 1901 - George W. Stillwell. George W. Stillwell of Shrewsbury died of old age last Thursday evening. He was 91 years old, but he had retained his mental and physical powers to a surprising degree. He was sick only a week, and up to the time of his last sickness he was apparently in good health. Mr. Stillwell was a descendant of one of the early English families, and he was named after the Father of his Country. He was a large real estate owner and at one time he owned the property which afterward came into the possession of Anthony Reckless. Mr. Stillwell sold the entire Reckless tract in Red Bank, with considerable other property not included in the Reckless purchase, for \$2,000. Mr. Stillwell made a great deal of money as a butcher and a dealer in cattle. During the time he was in that business he had the reputation of being the best qualified man in the East to judge of the market value of cattle. Mr. Stillwell leaves five children. They are Charles, Anna Theodosia and Mrs. Mary Ellen Stryker, all of whom live at home; Joseph, who was formerly in business in Red Bank with his father but who for several years has lived in the south; and David, who lives in the West. Mr. Stillwell left a large farm in Shrewsbury and he also left other real estate there. He farmed the place himself for many years and conducted the farm in such a way as to make it very profitable. The funeral was held on Saturday afternoon and the

---

<sup>1706</sup> US Census Bureau, *1870 New Jersey Federal Census* (National Archive Roll No. M593\_876, p. 471; dwelling no. 417 and family no. 785). He was residing with his family in the Eatontown Post Office area of Shrewsbury, Monmouth County. He was a retired farmer owning real estate valued at \$30,000 and personal property valued at \$10,000. Three domestic servants were enumerated with his household.

<sup>1707</sup> US Census Bureau, *1880 New Jersey Federal Census* (Family History Library Film No. 1254792; National Archive Roll No. T9-0792, p. 469A). He was a farmer residing with his family at Shrewsbury, Monmouth County. Three servants were enumerated with his household.

<sup>1708</sup> US Census Bureau, *1900 New Jersey Federal Census* (National Archive Roll No T623\_987, ED 147, p. 10B). He was living with three of his children in Shrewsbury, Monmouth County.

<sup>1709</sup> US Census Bureau, *1870 New Jersey Federal Census* (National Archive Roll No. M593\_876, p. 471; dwelling no. 417 and family no. 785). She was residing with her husband and stepchildren in the Eatontown Post Office area of Shrewsbury, Monmouth County.

<sup>1710</sup> US Census Bureau, *1880 New Jersey Federal Census* (Family History Library Film No. 1254792; National Archive Roll No. T9-0792, p. 469A). She was residing with her family at Shrewsbury, Monmouth County. Both of her parents were born in New Jersey.

body was buried in the Shrewsbury Presbyterian churchyard. Source: Red Bank Register, Wednesday, February 27, 1901.” (Barbara Stillwell Boyer and Susan Stillwell Lafo, *R U Stil/lwell?*, Vol. 3, Issue 2, p. 17, April 2004.)

### **Notes for Gertrude Hendrickson Stoutenborough**

#### **References:**

- (a) Doctor John E. Stillwell, *The History of Captain Nicholas Stillwell: Son Of Lieutenant Nicholas Stillwell And His Descendants*, New York, 1930.
- (b) *International Genealogical Index* (8720206/48); available at the Family History Library in Salt Lake City, Utah.

#### **Birth:**

Reference (a) above p. 75 and 114.

#### **Death:**

Reference (a) above p. 114; Her age at the time of her death was “33y 3m 9d”.

#### **Burial:**

Reference (a) above p. 114; She is buried in the Shrewsbury Presbyterian Churchyard.

### **Notes for Eliza Allen**

#### **References:**

- (a) Doctor John E. Stillwell, *The History of Captain Nicholas Stillwell: Son Of Lieutenant Nicholas Stillwell And His Descendants*, New York, 1930.
- (b) US Census Bureau, *1850 New Jersey Federal Census, Monmouth County, Shrewsbury*, p. 031.
- (c) US Census Bureau, *1860 New Jersey Federal Census, Monmouth County, Shrewsbury*, p. 583.

#### **Birth:**

Reference (a) above p. 114.

#### **Marriage:**

Reference (a) above p. 114.

#### **Burial:**

Reference (a) above p. 114; She is buried in the Shrewsbury Presbyterian Church yard.

#### **Misc:**

Reference (a) above p. 114; She was the widow of Mr. Jacques and had a son William Jacques. She had no issue with George Stillwell.

Children of George Washington Stillwell and Gertrude Hendrickson Stoutenborough were as follows:

3934 i <sup>8</sup> **Joseph H. Stillwell** [1196], born 26 April 1834 in Shrewsbury, Monmouth, New Jersey; died 20 September 1836 in Shrewsbury, Monmouth, New Jersey; buried after 20 September 1836 in Shrewsbury, Monmouth, New Jersey.

#### **Reference:**

- (a) Doctor John E. Stillwell, *The History of Captain Nicholas Stillwell: Son Of Lieutenant Nicholas Stillwell And His Descendants*, New York, 1930.

#### **Birth:**

Reference (a) above p. 114.

#### **Death:**

Reference (a) above p. 114.

3935 ii <sup>8</sup> **David F. Stillwell** [1193], born December 1835 in Shrewsbury, Monmouth, New Jersey; died 27 September 1916 in Brooklyn, Kings, New York; buried September 1916 in Brooklyn, Kings, New York.

#### **References:**

- (a) Doctor John E. Stillwell, *The History of Captain Nicholas Stillwell: Son Of Lieutenant Nicholas Stillwell And His Descendants*, New York, 1930.
- (b) US Census Bureau, *1850 New Jersey Federal Census, Monmouth County, Shrewsbury*, p. 31.

(c) US Census Bureau, *1860 New Jersey Federal Census, Monmouth County, Shrewsbury*, p. 583.

**Birth:**

*Reference (a) above p. 114.*

**Death:**

*Reference (a) above p. 114.*

3936    iii    **Ann Theodosia<sup>8</sup> Stillwell** [1194], born<sup>1711, 1712, 1713, 1714</sup> 25 May 1838 in Shrewsbury, Monmouth, New Jersey; died 1917/1918.

**References:**

- (a) Doctor John E. Stillwell, *The History of Captain Nicholas Stillwell: Son Of Lieutenant Nicholas Stillwell And His Descendants*, New York, 1930.
- (b) US Census Bureau, *1850 New Jersey Federal Census, Monmouth County, Shrewsbury*, p. 031.
- (c) US Census Bureau, *1860 New Jersey Federal Census, Monmouth County, Shrewsbury*, p. 583.

**Birth:**

*Reference (a) above p. 114.*

**Death:**

*Reference (a) above p.114.*

**Misc:**

*Reference (a) above p. 114; She was living and single in 1916.*

3937    iv    **Mary Eleanor<sup>8</sup> Stillwell** [1195], born<sup>1715, 1716, 1717</sup> 15 February 1841 in Shrewsbury, Monmouth, New Jersey; died 23 February 1908; buried February 1908. She married after 1880 in Shrewsbury, Monmouth County, New Jersey **George Stryker** [1199].

**References:**

- (a) Doctor John E. Stillwell, *The History of Captain Nicholas Stillwell: Son Of Lieutenant Nicholas Stillwell And His Descendants*, New York, 1930.
- (b) US Census Bureau, *1850 New Jersey Federal Census, Monmouth County, Shrewsbury*, p. 031.
- (c) US Census Bureau, *1860 New Jersey Federal Census, Monmouth County, Shrewsbury*, p. 583.

**Birth:**

*Reference (a) above p. 114.*

**Marriage:**

*Reference (a) above p. 114.*

**Death:**

*Reference (a) above p. 114.*

---

<sup>1711</sup>US Census Bureau, *1870 New Jersey Federal Census* (National Archive Roll No. M593\_876, p. 471; dwelling no. 417 and family no. 785). She was residing with her father and stepmother in the Eatontown Post Office area of Shrewsbury, Monmouth County. Her age was entered as being 28 years.

<sup>1712</sup>US Census Bureau, *1880 New Jersey Federal Census* (Family History Library Film No. 1254792; National Archive Roll No. T9-0792, p. 469A). She was residing with her parents at Shrewsbury, Monmouth County.

<sup>1713</sup>US Census Bureau, *1900 New Jersey Federal Census* (National Archive Roll No T623\_987, ED 147, p. 10B). She was living with her father in Shrewsbury, Monmouth County. She was single.

<sup>1714</sup>US Census Bureau, *1910 New Jersey Federal Census* (National Archive Roll No. T624\_901, ED 111, p. 11A). She was living with her brothers Charles and Joseph in Shrewsbury, Monmouth County. She was enumerated as being the head of the household.

<sup>1715</sup>US Census Bureau, *1870 New Jersey Federal Census* (National Archive Roll No. M593\_876, p. 471; dwelling no. 417 and family no. 785). She was residing with her father and stepmother in the Eatontown Post Office area of Shrewsbury, Monmouth County. Her age was entered as being 26 years.

<sup>1716</sup>US Census Bureau, *1880 New Jersey Federal Census* (Family History Library Film No. 1254792; National Archive Roll No. T9-0792, p. 469A). She was residing with her parents at Shrewsbury, Monmouth County.

<sup>1717</sup>US Census Bureau, *1900 New Jersey Federal Census* (National Archive Roll No T623\_987, ED 147, p. 10B). She was living with her father in Shrewsbury, Monmouth County. She was single.

- + 3938 v **Joseph H.<sup>8</sup> Stillwell** [1192], born 6 June 1843 in Shrewsbury, Monmouth, New Jersey; died after 1910 in Red Bank, Monmouth, New Jersey. He married **Adaline K. Baker** [1395].
- 3939 vi **Charles<sup>8</sup> Stillwell<sup>1718</sup>** [1197], born<sup>1719, 1720, 1721, 1722</sup> 2 April 1845 in Shrewsbury, Monmouth, New Jersey; died April 1918 in Red Bank, Monmouth, New Jersey; buried April 1918 in Shrewsbury, Monmouth, New Jersey.

**References:**

- (a) Doctor John E. Stillwell, *The History of Captain Nicholas Stillwell: Son Of Lieutenant Nicholas Stillwell And His Descendants*, New York, 1930.
- (b) US Census Bureau, *1850 New Jersey Federal Census, Monmouth County, Shrewsbury*, p. 031.
- (c) US Census Bureau, *1860 New Jersey Federal Census, Monmouth County, Shrewsbury*, p. 583.

**Birth:**

*Reference (a) above p. 114 and 165.*

**Death:**

*Reference (a) above p. 165.*

**Burial:**

*Reference (a) above p. 165; He is buried in the Shrewsbury Presbyterian Churchyard*

**Misc:**

*Reference (a) above p. 165; The couple may have separated. He left a wife and son living in Shrewsbury. Brother Joseph was living in Florida at time of this death. Both of his sisters were dead at time of Charles' death.*

- 3940 vii **George<sup>8</sup> Stillwell** [1198], born<sup>1723</sup> 9 May 1847 in Shrewsbury, Monmouth, New Jersey.

**Reference:**

- (a) Doctor John E. Stillwell, *The History of Captain Nicholas Stillwell: Son Of Lieutenant Nicholas Stillwell And His Descendants*, New York, 1930.

**Birth:**

*Reference (a) above p. 114.*

1795. **John P.<sup>7</sup> Stilwell** [1165] (Joseph<sup>6</sup>, Joseph<sup>5</sup>, Nicholas<sup>4</sup>, Elias<sup>3</sup>, Nicholas<sup>2</sup>, Nicholas<sup>1</sup>), born<sup>1724, 1725, 1726</sup> 5 May 1818 in Monmouth County, New Jersey. He married in 1839/1840 in Monmouth County, New Jersey **Lydia Anne Wilson** [1200], born<sup>1727, 1728, 1729</sup> 1819/1820 in New Jersey, daughter of William Wilson [12613].

<sup>1718</sup> Author's note: The 1900 New Jersey Federal Census recorded Charles as being a widower. I have been unable to verify his marriage or the identity of his wife.

<sup>1719</sup> US Census Bureau, *1870 New Jersey Federal Census* (National Archive Roll No. M593\_876, p. 471; dwelling no. 417 and family no. 785). He was residing with his father and stepmother in the Eatontown Post Office area of Shrewsbury, Monmouth County. He was employed as a farm laborer and his age was entered as being 21 years.

<sup>1720</sup> US Census Bureau, *1880 New Jersey Federal Census* (Family History Library Film No. 1254792; National Archive Roll No. T9-0792, p. 469A). He was residing with his parents at Shrewsbury, Monmouth County.

<sup>1721</sup> US Census Bureau, *1900 New Jersey Federal Census* (National Archive Roll No T623\_987, ED 147, p. 10B). He was living with his father in Shrewsbury, Monmouth County. He was a widower.

<sup>1722</sup> US Census Bureau, *1910 New Jersey Federal Census* (National Archive Roll No. T624\_901, ED 111, p. 11A). He was living with his sister Ann and brother Joseph in Shrewsbury, Monmouth County.

<sup>1723</sup> US Census Bureau, *1850 New Jersey Federal Census: Monmouth County, Shrewsbury*, p. 037.

<sup>1724</sup> US Census Bureau, *1860 New Jersey Federal Census* (National Archive Roll No. M653\_701, p. 11). He was living with his family in the Keyport Post Office area of Holmdel Township, Monmouth County. He was enumerated with the surname of Stilwell.

<sup>1725</sup> US Census Bureau, *1870 New Jersey Federal Census* (National Archive Roll No. M593\_875, p. 86; dwelling and family no. 162). He was residing with his family in the Matawan Post Office area of Holmdel, Monmouth County. He was a farmer who owned real estate valued at \$20,000 and personal property valued at \$3,000.

<sup>1726</sup> US Census Bureau, *1880 New Jersey Federal Census* (Family History Library Film No. 1254791; National Archive Roll No. T9-0791, p. 100B). He was residing with his wife and the family of his son, Foreman, at Holmdel, Monmouth County. He was employed as a "truck farmer".

<sup>1727</sup> US Census Bureau, *1860 New Jersey Federal Census* (National Archive Roll No. M653\_701, p. 11). She was living with her family in the Keyport Post Office area of Holmdel Township, Monmouth County.

**Author's Note:** Many of John's offspring had utilized the "Stilwell" version of the surname spelling. This version of the surname was consistent throughout the majority of the documents including census records identified with these offspring. I have chosen to use the "Stilwell" version from John forward.

### **Notes for John P. Stilwell**

#### **References:**

- (a) Doctor John E. Stillwell, *The History of Captain Nicholas Stillwell: Son Of Lieutenant Nicholas Stillwell And His Descendants*, New York, 1930.
- (b) US Census Bureau, *1850 New Jersey Federal Census: Monmouth County, Raritan*, p. 208.

#### **Birth:**

Reference (a) above p. 75.

#### **Marriage:**

Reference (a) above p. 114.

### **Notes for Lydia Anne Wilson**

#### **References:**

- (a) Doctor John E. Stillwell, *The History of Captain Nicholas Stillwell: Son Of Lieutenant Nicholas Stillwell And His Descendants*, New York, 1930.
- (b) US Census Bureau, *1850 New Jersey Federal Census: Monmouth County, Raritan*, p. 208.

#### **Marriage:**

Reference (a) above p. 114.

Children of John P. Stilwell and Lydia Anne Wilson were as follows:

- + 3941 i **Mary Catharine<sup>8</sup> Stilwell** [1206], born November 1840 in Morrisville, Monmouth, New Jersey. She married **Alfred I. Conover** [1219].
- + 3942 ii **John W.<sup>8</sup> Stilwell** [1201], born 1841 in Morrisville, Monmouth, New Jersey. He married **Deborah L. Irwin** [1216].
- + 3943 iii **Albert Augustus<sup>8</sup> Stilwell** (Private/USA) [1202], born 1844 in Monmouth County, New Jersey; buried in Holmdel, Monmouth, New Jersey. He married **Ellen Smock** [1217].
- + 3944 iv **Theodore<sup>8</sup> Stilwell** [1203], born 25 March 1845 in Morrisville, Monmouth, New Jersey; died 28 December 1936 in Monmouth County, New Jersey; buried after 28 December 1936 in Holmdel, Monmouth, New Jersey. He married **Elizabeth Grant** [1408].
- 3945 xii **Edgar<sup>8</sup> Stilwell** [1210], born 19 May 1846 in Morrisville, Monmouth, New Jersey; died 30 July 1846 in Morrisville, Monmouth, New Jersey; buried July 1846 in Shrewsbury, Monmouth, New Jersey.

#### **Reference:**

- (a) Doctor John E. Stillwell, *The History of Captain Nicholas Stillwell: Son Of Lieutenant Nicholas Stillwell And His Descendants*, New York, 1930.

#### **Birth:**

Reference (a) above p. 115.

#### **Death:**

Reference (a) above p. 115; "0y 2m 11d".

- 3946 xi **Eliza<sup>8</sup> Stilwell** [1213], born 1846 in Morrisville, Monmouth, New Jersey; died 1846 in Morrisville, Monmouth, New Jersey; buried 1846 in Shrewsbury, Monmouth, New Jersey.

---

<sup>1728</sup>US Census Bureau, *1870 New Jersey Federal Census* (National Archive Roll No. M593\_875, p. 86; dwelling and family no. 162). She was residing with her family in the Matawan Post Office area of Holmdel, Monmouth County.

<sup>1729</sup>US Census Bureau, *1880 New Jersey Federal Census* (Family History Library Film No. 1254791; National Archive Roll No. T9-0791, p. 100B). She was residing with her husband at Holmdel, Monmouth County. Both of her parents were born in New Jersey.

**Reference:**

(a) Doctor John E. Stillwell, *The History of Captain Nicholas Stillwell: Son Of Lieutenant Nicholas Stillwell And His Descendants*, New York, 1930.

**Birth:**

*Reference (a) above p. 115.*

**Death:**

*Reference (a) above p. 115.*

- + 3947 v **Joseph<sup>8</sup> Stilwell** [1212], born 1848 in Morrisville, Monmouth, New Jersey. He married **Mary E. Latham** [1221].
- + 3948 viii **William H.<sup>8</sup> Stilwell** [1204], born June 1850 in Morrisville, Monmouth, New Jersey; died 1910/1920 in Monmouth County, New Jersey. He married **Rosina (Rose) Walling** [1218].
- 3949 ix **Jacob E.<sup>8</sup> Stilwell** [1211], born 1850 in Morrisville, Monmouth, New Jersey.

**Reference:**

(a) Doctor John E. Stillwell, *The History of Captain Nicholas Stillwell: Son Of Lieutenant Nicholas Stillwell And His Descendants*, New York, 1930.

**Birth:**

*Reference (a) above p. 115.*

**Death:**

*Reference (a) above p. 115; He died young*

- + 3950 xiii **Forman<sup>8</sup> Stilwell** [1205], born February 1852 in Morrisville, Monmouth, New Jersey; died 1920/1930 in Caldwell, Essex, New Jersey. He married **Sarah (---)** [32073]. +
- + 3951 xi **Sarah P.<sup>8</sup> Stilwell** [1208], born 12 September 1854 in Morrisville, Monmouth, New Jersey. She married **Marshall V. Smock** [1220].
- 3952 xii **Addie<sup>8</sup> Stilwell** [1207], born<sup>1730, 1731</sup> 1854 in Morrisville, Monmouth, New Jersey.

**References:**

(a) Doctor John E. Stillwell, *The History of Captain Nicholas Stillwell: Son Of Lieutenant Nicholas Stillwell And His Descendants*, New York, 1930.

(b) *International Genealogical Index* (C512071/0704); available at the Family History Library in Salt Lake City, Utah.

**Birth:**

*Reference (a) above p. 115.*

*Reference (b) above; gives Raritan, New Jersey*

- 3953 xiv **Eva (Eveline)<sup>8</sup> Stilwell** [1209], born<sup>1732</sup> 20 September 1856/1857 in Morrisville, Monmouth, New Jersey; died 5 March 1864 in Morrisville, Monmouth, New Jersey; buried March 1864 in Shrewsbury, Monmouth, New Jersey.

**References:**

(a) Doctor John E. Stillwell, *The History of Captain Nicholas Stillwell: Son Of Lieutenant Nicholas Stillwell And His Descendants*, New York, 1930.

(b) US Census Bureau, *1860 New Jersey Federal Census: Monmouth County, Holmdel*, p. 11.

**Birth:**

*Reference (a) above p. 115.*

**Death:**

*Reference (a) above p. 115; She died at the age of 7 years 5 months and 14 days.*

---

<sup>1730</sup>US Census Bureau, *1860 New Jersey Federal Census* (National Archive Roll No. M653\_701, p. 11). She was living with her parents in the Keyport Post Office area of Holmdel Township, Monmouth County.

<sup>1731</sup>US Census Bureau, *1870 New Jersey Federal Census* (National Archive Roll No. M593\_875, p. 86; dwelling and family no. 162). She was residing with her parents in the Matawan Post Office area of Holmdel, Monmouth County. Her given name was entered as "Ada" (age 14 years).

<sup>1732</sup>US Census Bureau, *1860 New Jersey Federal Census* (National Archive Roll No. M653\_701, p. 11). She was living with her parents in the Keyport Post Office area of Holmdel Township, Monmouth County.

1796. **Forman<sup>7</sup> Stillwell** [1166] (Joseph<sup>6</sup>, Joseph<sup>5</sup>, Nicholas<sup>4</sup>, Elias<sup>3</sup>, Nicholas<sup>2</sup>, Nicholas<sup>1</sup>), born<sup>1733, 1734</sup> 29 March 1820 in Monmouth County, New Jersey. He married on 13 December 1841 in Monmouth County, New Jersey **Mary Johnson<sup>1735, 1736</sup>** [1173], born 1823 in New Jersey.

### Notes for Forman Stillwell

#### References:

- (a) Doctor John E. Stillwell, *The History of Captain Nicholas Stillwell: Son Of Lieutenant Nicholas Stillwell And His Descendants*, New York, 1930.
- (b) *International genealogical Index* (8720206/53); available at the Family History Library in Salt Lake City, Utah.
- (c) US Census Bureau, *1850 New Jersey Federal Census: Monmouth County, Middletown*, p. 309.
- (d) US Census Bureau, *1860 New Jersey Federal Census: Monmouth County, Manalapan*, p. 834. He was a farmer by occupation.

#### Birth:

Reference (a) above p. 75.

#### Marriage:

Reference (a) above p. 115.

Reference (b) above.

### Notes for Mary Johnson

#### References:

- (a) Doctor John E. Stillwell, *The History of Captain Nicholas Stillwell: Son Of Lieutenant Nicholas Stillwell And His Descendants*, New York, 1930.
- (b) *International genealogical Index* (8720206/53); available at the Family History Library in Salt Lake City, Utah.
- (c) US Census Bureau, *1850 New Jersey Federal Census: Monmouth County, Middletown*, p. 309.
- (d) US Census Bureau, *1860 New Jersey Federal Census: Monmouth County, Manalapan*, p. 834.

#### Marriage:

Reference (a) above p. 115; This reference gives her maiden name as **Mary Johnson**.

Reference (b) above.

Children of Forman Stillwell and Mary Johnson were as follows:

- + 3954 i **Elisha<sup>8</sup> Stillwell** [1223], born October 1841 in Monmouth County, New Jersey. He married **Mary e. Weaden** [1228].
- + 3955 ii **Jane<sup>8</sup> Stillwell** [1226], born 1844 in Monmouth County, New Jersey. She married **Charles Hawkhurst** [1231].
- 3956 iii **Mary Eleanor<sup>8</sup> Stillwell** [1227], born<sup>1737, 1738</sup> 1846 in Monmouth County, New Jersey. She married in 1870/1875 in Monmouth County, New Jersey **Gilbert McDermott** [1232], born<sup>1739</sup> 1846 in New Jersey.

#### References:

- (a) Doctor John E. Stillwell, *The History of Captain Nicholas Stillwell: Son Of Lieutenant Nicholas Stillwell And His Descendants*, New York, 1930.

---

<sup>1733</sup>US Census Bureau, *1870 New Jersey Federal Census* (National Archive Roll No. M593\_875, p. 162). He was residing with his family in the Freehold Post Office area of Manalapan, Monmouth County. He was a farmer.

<sup>1734</sup>US Census Bureau, *1880 New Jersey Federal Census* (Family History Library Film No.1254791; National Archive Roll No. T9-0791, p. 162B). He was a farmer residing with his wife and son, William, at Manalapan, Monmouth County.

<sup>1735</sup>US Census Bureau, *1870 New Jersey Federal Census* (National Archive Roll No. M593\_875, p. 162). She was residing with her family in the Freehold Post Office area of Manalapan, Monmouth County.

<sup>1736</sup>US Census Bureau, *1880 New Jersey Federal Census* (Family History Library Film No.1254791; National Archive Roll No. T9-0791, p. 162B). She was residing with her husband and her son, William, at Manalapan, Monmouth County.

<sup>1737</sup>US Census Bureau, *1870 New Jersey Federal Census* (National Archive Roll No. M593\_875, p. 162). She was residing with her parents in the Freehold Post Office area of Manalapan, Monmouth County.

<sup>1738</sup>US Census Bureau, *1880 New Jersey Federal Census* (Family History Library Film No.1254791; National Archive Roll No. T9-0791, p. 192A). She was residing with her husband at Matawan, Monmouth County.

<sup>1739</sup>Ibid., He was an insurance agent residing with his wife at Matawan, Monmouth County. Both of his parents were born in New Jersey.

(b) US Census Bureau, *1850 New Jersey Federal Census: Monmouth County, Middletown*, p. 309.

(b) US Census Bureau, *1860 New Jersey Federal Census: Monmouth County, Manalapan*, p. 834.

**Birth:**

*Reference (a) above p. 115.*

**Marriage:**

*Reference (a) above p. 115; There was no issue with this marriage.*

3957 vi <sup>8</sup>**Eliza Stillwell** [1222], born 25 February 1848 in Monmouth County, New Jersey; died 16 May 1850 in Monmouth County, New Jersey; buried May 1850 in Monmouth County, New Jersey.

**Reference:**

(a) Doctor John E. Stillwell, *The History of Captain Nicholas Stillwell: Son Of Lieutenant Nicholas Stillwell And His Descendants*, New York, 1930.

**Birth:**

*Reference (a) above . p115.*

**Death:**

*Reference (a) above p. 115.*

+ 3958 iv <sup>8</sup>**George W. Stillwell** [1225], born May 1850 in Monmouth County, New Jersey. He married **Lydia A. Magee** [1230].

+ 3959 v <sup>8</sup>**William H. Stillwell** [1224], born 1857 in Monmouth County, New Jersey. He married **Lillian Nathan** [1229].

1797. <sup>7</sup>**Martha Stillwell** [1167] (Joseph <sup>6</sup>, Joseph <sup>5</sup>, Nicholas <sup>4</sup>, Elias <sup>3</sup>, Nicholas <sup>2</sup>, Nicholas <sup>1</sup>), born <sup>1740, 1741, 1742</sup> 15 November 1813 in Monmouth County, New Jersey; died 6 August 1892 in Monmouth County, New Jersey; buried <sup>1743, 1744</sup> after 6 August 1892 in Holmdel, Monmouth, New Jersey. She married on 15 October 1834 in Monmouth County, New Jersey **John W. Johnson** [1174], born <sup>1745, 1746, 1747</sup> 1811 in New Jersey, son of John Johnson [12535] and Harriet (---) [12536].

**Notes for Martha Stillwell**

**Reference:**

(a) Doctor John E. Stillwell, *The History of Captain Nicholas Stillwell: Son Of Lieutenant Nicholas Stillwell And His Descendants*, New York, 1930.

**Birth:**

*Reference (a) above p. 75.*

**Marriage:**

*Reference (a) above p. 75.*

**Death:**

*Reference (a) above p. 75.*

---

<sup>1740</sup>US Census Bureau, *1860 New Jersey Federal Census* (National Archive Roll No. M653\_701, p. 11).

<sup>1741</sup>US Census Bureau, *1870 New Jersey Federal Census* (National Archive Roll No. M593\_875, p. 87). She was residing with her family in the Matawan Post Office area of Holmdel, Monmouth County.

<sup>1742</sup>US Census Bureau, *1880 New Jersey Federal Census* (Family History Library Film No. 1254791; National Archive Roll No. T9-0791, p. 95C). She was residing with her family at Holmdel, Monmouth County.

<sup>1743</sup>Barbara Stillwell Boyer and Susan Stillwell Lafo, *R U Stil/lwell?*, Vol. 3, Issue 2, p. 15., April 2004. Holmdel Cemetery on Holmdel Road.

<sup>1744</sup>Author's note: Doctor John E, Stillwell wrote that her year of death was 1902 which conflicts with the cemetery records.

<sup>1745</sup>US Census Bureau, *1860 New Jersey Federal Census* (National Archive Roll No. M653\_701, p. 11).

<sup>1746</sup>US Census Bureau, *1870 New Jersey Federal Census* (National Archive Roll No. M593\_875, p. 87). He was residing with his family in the Matawan Post Office area of Holmdel, Monmouth County. He was a farmer who owned real estate valued at \$12,000 and personal property valued at \$2,800.

<sup>1747</sup>US Census Bureau, *1880 New Jersey Federal Census* (Family History Library Film No. 1254791; National Archive Roll No. T9-0791, p. 95C). He was a farmer residing with his family at Holmdel, Monmouth County. Both of his parents were born in New Jersey.

## Notes for John W. Johnson

### Reference:

(a) Doctor John E. Stillwell, *The History of Captain Nicholas Stillwell: Son Of Lieutenant Nicholas Stillwell And His Descendants*, New York, 1930.

Children of Martha Stillwell and John W. Johnson were as follows:

+ 3960 i **Charles S.<sup>8</sup> Johnson** [1234], born 1836 in Monmouth County, New Jersey. He married **Elvina (---)** [20209].

3961 ii **Theodosia<sup>8</sup> Johnson** [1235], born<sup>1748</sup> 1841 in Monmouth County, New Jersey.

### Reference:

(a) Doctor John E. Stillwell, *The History of Captain Nicholas Stillwell: Son Of Lieutenant Nicholas Stillwell And His Descendants*, New York, 1930.

### Birth:

*Reference (a) above p. 115.*

3962 iii **Cornelia<sup>8</sup> Johnson** [1238], born<sup>1749</sup> 1843 in Monmouth County, New Jersey.

### Reference:

(a) Doctor John E. Stillwell, *The History of Captain Nicholas Stillwell: Son Of Lieutenant Nicholas Stillwell And His Descendants*, New York, 1930.

### Birth:

*Reference (a) above p. 115.*

3963 iv **Harriet<sup>8</sup> Johnson** [1236], born<sup>1750</sup> 1845 in Monmouth County, New Jersey.

### Reference:

(a) Doctor John E. Stillwell, *The History of Captain Nicholas Stillwell: Son Of Lieutenant Nicholas Stillwell And His Descendants*, New York, 1930.

### Birth:

*Reference (a) above p. 115.*

3964 v **Martha A.<sup>8</sup> Johnson** [1237], born<sup>1751</sup> 1846 in Monmouth County, New Jersey.

### Reference:

(a) Doctor John E. Stillwell, *The History of Captain Nicholas Stillwell: Son Of Lieutenant Nicholas Stillwell And His Descendants*, New York, 1930.

### Birth:

*Reference (a) above p. 115.*

3965 vi **Edward<sup>8</sup> Johnson** [1233], born<sup>1752</sup> 1848 in Monmouth County, New Jersey.

### Reference:

(a) Doctor John E. Stillwell, *The History of Captain Nicholas Stillwell: Son Of Lieutenant Nicholas Stillwell And His Descendants*, New York, 1930.

### Birth:

*Reference (a) above p. 115.*

---

<sup>1748</sup>US Census Bureau, *1860 New Jersey Federal Census* (National Archive Roll No. M653\_701, p. 11). She was living with her parents in the Keyport Post Office area of Holmdel Township, Monmouth County.

<sup>1749</sup>Ibid., She was living with her parents in the Keyport Post Office area of Holmdel Township, Monmouth County.

<sup>1750</sup>Ibid., She was living with her parents in the Keyport Post Office area of Holmdel Township, Monmouth County.

<sup>1751</sup>US Census Bureau, *1860 New Jersey Federal Census* (National Archive Roll No. M653\_701, p. 11). She was living with her parents in the Keyport Post Office area of Holmdel Township, Monmouth County.

<sup>1752</sup>Ibid., He was living with his parents in the Keyport Post Office area of Holmdel Township, Monmouth County.

1799. **Mary**<sup>7</sup> **Stillwell** [1169] (Joseph<sup>6</sup>, Joseph<sup>5</sup>, Nicholas<sup>4</sup>, Elias<sup>3</sup>, Nicholas<sup>2</sup>, Nicholas<sup>1</sup>), born 14 December 1806 in Monmouth County, New Jersey; died 2 September 1839 in Monmouth County, New Jersey; buried after 2 September 1839 Monmouth County, New Jersey. She married on 15 April 1827 in Monmouth County, New Jersey **Peter Smith** [1176].

#### **Notes for Mary Stillwell**

##### **Reference:**

(a) Doctor John E. Stillwell, *The History of Captain Nicholas Stillwell: Son Of Lieutenant Nicholas Stillwell And His Descendants*, New York, 1930.

##### **Birth:**

*Reference (a) above p. 75.*

##### **Death:**

*Reference (a) above p. 75; "32y 8m 13d".*

##### **Misc:**

*Reference (a) above p. 75; She died during the lifetime of her father.*

#### **Notes for Peter Smith**

##### **References:**

(a) Doctor John E. Stillwell, *The History of Captain Nicholas Stillwell: Son Of Lieutenant Nicholas Stillwell And His Descendants*, New York, 1930.

(b) *International Genealogical Index* (8720206/46); available at the Family History Library in Salt Lake City, Utah.

Children of Mary Stillwell and Peter Smith were as follows:

3966 i **Ann**<sup>8</sup> **Smith** [1239], born 1827/1839 in Monmouth County, New Jersey.

##### **Reference:**

(a) Doctor John E. Stillwell, *The History of Captain Nicholas Stillwell: Son Of Lieutenant Nicholas Stillwell And His Descendants*, New York, 1930.

##### **Birth:**

*Reference (a) above p. 115.*

3967 ii **Alice**<sup>8</sup> **Smith** [1240], born 1827/1839 in Monmouth County, New Jersey.

##### **Reference:**

(a) Doctor John E. Stillwell, *The History of Captain Nicholas Stillwell: Son Of Lieutenant Nicholas Stillwell And His Descendants*, New York, 1930.

##### **Birth:**

*Reference (a) above p. 115.*

3968 iii **Mary**<sup>8</sup> **Smith** [1241], born 1827/1839 in Monmouth County, New Jersey.

##### **Reference:**

(a) Doctor John E. Stillwell, *The History of Captain Nicholas Stillwell: Son Of Lieutenant Nicholas Stillwell And His Descendants*, New York, 1930.

##### **Birth:**

*Reference (a) above p. 115.*

3969 iv **Cornelius**<sup>8</sup> **Smith** [1242], born 1827/1839 in Monmouth County, New Jersey.

##### **Reference:**

(a) Doctor John E. Stillwell, *The History of Captain Nicholas Stillwell: Son Of Lieutenant Nicholas Stillwell And His Descendants*, New York, 1930.

##### **Birth:**

*Reference (a) above p. 115.*

1800. **Elisha**<sup>7</sup> **Stillwell** [1170] (Joseph<sup>6</sup>, Joseph<sup>5</sup>, Nicholas<sup>4</sup>, Elias<sup>3</sup>, Nicholas<sup>2</sup>, Nicholas<sup>1</sup>), born 29 May 1811 in Monmouth County, New Jersey; died 20 August 1835 in Monmouth County, New Jersey. He married in 1830 in Monmouth County, New Jersey **Phebe Antonidas** [1177].

### Notes for Elisha Stillwell

#### **Reference:**

(a) Doctor John E. Stillwell, *The History of Captain Nicholas Stillwell: Son Of Lieutenant Nicholas Stillwell And His Descendants*, New York, 1930.

#### **Birth:**

*Reference (a) above p. 75.*

#### **Marriage:**

*Reference (a) above p. 75.*

#### **Death:**

*Reference (a) above p. 75;* His death was the result of drowning at the age of 24 years 2 months 21 days.

### Notes for Phebe Antonidas

#### **Reference:**

(a) Doctor John E. Stillwell, *The History of Captain Nicholas Stillwell: Son Of Lieutenant Nicholas Stillwell And His Descendants*, New York, 1930.

Children of Elisha Stillwell and Phebe Antonidas were as follows:

3970 i **Ann E.**<sup>8</sup> **Stillwell** [1243], born 1831/1835 in Monmouth County, New Jersey.

#### **Reference:**

(a) Doctor John E. Stillwell, *The History of Captain Nicholas Stillwell: Son Of Lieutenant Nicholas Stillwell And His Descendants*, New York, 1930.

#### **Birth:**

*Reference (a) above p. 116.*

3971 ii **Electra**<sup>8</sup> **Stillwell** [1244], born 1831/1835 in Monmouth County, New Jersey.

#### **Reference:**

(a) Doctor John E. Stillwell, *The History of Captain Nicholas Stillwell: Son Of Lieutenant Nicholas Stillwell And His Descendants*, New York, 1930.

#### **Birth:**

*Reference (a) above p. 116.*

1807. **William**<sup>7</sup> **Stilwell** (Private/CSA)<sup>1753, 1754</sup> [9512] (Elias<sup>6</sup>, Obadiah<sup>5</sup>, Elias<sup>4</sup>, Elias<sup>3</sup>, Nicholas<sup>2</sup>, Nicholas<sup>1</sup>), born<sup>1755, 1756</sup> 1809 in Grayson County, Virginia; died<sup>1757</sup> 16 November 1864 in Elmira, New York; buried 16 November 1864 in Elmira, New York. He married<sup>1758, 1759</sup> in 1829 in Grayson County, Virginia **Lucinda Worrell**<sup>1760</sup> [9518], born<sup>1761, 1762</sup> 1810 in Virginia; died<sup>1763</sup> 1 April 1894 in Carroll County, Virginia; buried 1 April

<sup>1753</sup>Family Tree Maker's Family Archive, *Military Records: Confederate Soldiers 1861-1865* (CD #119).

<sup>1754</sup>Jeffrey C. Weaver, *22nd Virginia Cavalry*, 1<sup>st</sup> Edition, H. E. Howard, Inc., Lynchburg, Virginia, 1991, p. 107.

"STILWELL, WILLIAM: Company I. Enlisted on 8/13/63 in Tazewell County, Virginia. Present on 10/31/63. Taken POW at Snicker's Gap 7/15/64, sent to Elmira, New York. Died there of chronic diarrhea 11/16/64, buried in grave 912."

<sup>1755</sup>US Census Bureau, *1850 Virginia Federal Census: Carroll County, 11<sup>th</sup> District*, p. 325 (Family History Library Film No. 29714).

<sup>1756</sup>US Census Bureau, *1860 Virginia Federal Census: Russell County, New Garden*, p. 137.

<sup>1757</sup>Family Tree Maker's Family Archive, *Military Records: Confederate Soldiers 1861-1865* (CD #119). Private Company I 22nd Virginia Cavalry, Grave No. 959 Woodland National Cemetery.

<sup>1758</sup>USGEN WEB Project, "Carroll County GENWeb Page", n.d., <[www.usgenweb.org](http://www.usgenweb.org)>.

<sup>1759</sup>VAGenWeb Project, "Carroll County", n.d., <<http://ftp.rootsweb.com/pub/usgenweb/~vacarroll/>> (May 25, 2003). "20 \_?\_ 1829 in Grayson Co, VA, marriage return William Stilwell & Lucinda Worrell."

<sup>1760</sup>World Wide Web, <<http://jogoad.simplenet.com/goadabe/d0000/g0000053>>.

1894 in Carroll County, Virginia.

### **Notes for William Stilwell (Private/CSA)**

#### **References:**

- (a) Alice Pearl Stillwell, *Stilwell/Stillwell What the "L" that is What Difference Does The "L" Make*, (Issue 7), 7.
- (b) Alice Pearl Stillwell, *Stilwell/Stillwell What the "L" that is What Difference Does The "L" Make*, (Issue 12), 13.
- (c) Alice Pearl Stillwell, *Stilwell/Stillwell What the "L" that is What Difference Does The "L" Make*, (Issue 27), 10.

#### **Marriage:**

*Reference (a) above;* He is known to have at least nine children based on the 1850 Federal Census. Marriage records are available on three of the children.

#### **Misc:**

*Reference (c) above;* He inherited 50 acres of land from his father in 1844.

### **Notes for Lucinda Worrell**

#### **References:**

- (a) Alice Pearl Stillwell, *Stilwell/Stillwell What the "L" that is What Difference Does The "L" Make*, (Issue 7), 7.
- (b) Alice Pearl Stillwell, *Stilwell/Stillwell What the "L" that is What Difference Does The "L" Make*, (Issue 12), 13.

#### **Birth:**

*Reference (b) above.*

#### **Marriage:**

*Reference (a) and (b) above.*

Children of William Stilwell (Private/CSA) and Lucinda Worrell were as follows:

- + 3972 i **Eleanor or Ellen<sup>8</sup> Stilwell** [9627], born 1830 in Grayson County, Virginia. She married **Nathan Marshall** (Private/CSA) [9636].
- + 3973 ii **Thomas<sup>8</sup> Stilwell** (Private/CSA) [9628], born 1831/33 in Virginia; died before 1880 in Carroll County, Virginia. He married **Sarah Jane Sutphin** [9639].
- 3974 iii **Charlotte<sup>8</sup> Stilwell** [9629], born<sup>1764</sup> 1835 in Grayson County, Virginia.  
**Reference:**  
(a) Alice Pearl Stillwell, *Stilwell/Stillwell What the "L" that is What Difference Does The "L" Make*, (Issue 12), 13.  
**Birth:**  
*Reference (a) above.*
- 3975 iv **Amos<sup>8</sup> Stilwell** [9630], born<sup>1765, 1766, 1767</sup> 1837 in Grayson County, Virginia.  
**References:**  
(a) Alice Pearl Stillwell, *Stilwell/Stillwell What the "L" that is What Difference Does The "L" Make*, (Issue 12), 13.  
**Birth:**  
*Reference (a) above.*

---

<sup>1761</sup>US Census Bureau, *1850 Virginia Federal Census: Carroll County, 11<sup>th</sup> District*, p. 325 (Family History Library Film No. 29714).

<sup>1762</sup>US Census Bureau, *1870 Virginia Federal Census* (National Archive Roll No. M593\_1539, p. 469). She was residing with her brother-in-law, Amos Stilwell, in Pine Creek, Carroll County.

<sup>1763</sup>VAGenWeb Project, "Carroll County", n.d., <<http://ftp.rootsweb.com/pub/usgenweb/~vacarroll/>> (May 25, 2003). "Stilwell, Lucinda (fem), -- Apr 1894, cause: old age, age: 80 years, parents: Amos & Elena Worrell, consort: Wm Stilwell, informant: Nathan Marshall, friend."

<sup>1764</sup>US Census Bureau, *1850 Virginia Federal Census: Carroll County, 11<sup>th</sup> District*, p. 325 (Family History Library Film No. 29714).

<sup>1765</sup>US Census Bureau, *1850 Virginia Federal Census: Carroll County, 11<sup>th</sup> District*, p. 325 (Family History Library Film No. 29714).

<sup>1766</sup>US Census Bureau, *1870 Missouri Federal Census* (National Archive Roll No. M593\_768, p. 322). He was living in the Brunswick Post Office area of Township 54 Range 20 of Chariton County.

<sup>1767</sup>US Census Bureau, *1910 California Federal Census* (National Archive Roll No. T624\_100, ED 240, p. 4B). He was an inmate at the Relief Home for Aged and Infirm in San Francisco, San Francisco County.

- 3976 v **Susan**<sup>8</sup> **Stilwell** [9631], born<sup>1768</sup> 1841 in Grayson County, Virginia.  
**Reference:**  
(a) Alice Pearl Stillwell, *Stilwell/Stillwell What the "L" that is What Difference Does The "L" Make*, (Issue 12), 13.
- Birth:**  
*Reference (a) above.*
- 3977 vi **Lucinda**<sup>8</sup> **Stilwell** [9632], born<sup>1769, 1770</sup> 1843 in Carroll County, Virginia.  
**Reference:**  
(a) Alice Pearl Stillwell, *Stilwell/Stillwell What the "L" that is What Difference Does The "L" Make*, (Issue 12), 13.
- Birth:**  
*Reference (a) above.*
- 3978 vii **Mary Jane**<sup>8</sup> **Stilwell** [9633], born<sup>1771, 1772</sup> 1845 in Carroll County, Virginia.  
**Reference:**  
(a) Alice Pearl Stillwell, *Stilwell/Stillwell What the "L" that is What Difference Does The "L" Make*, (Issue 12), 13.
- Birth:**  
*Reference (a) above.*
- + 3979 viii **Elias**<sup>8</sup> **Stilwell** [9634], born 1845/1847 in Carroll County, Virginia; died 1887 in Oldtown, Greenup, Kentucky; buried 1887 in Oldtown, Greenup, Kentucky. He married **Malinda Willis** [27743].
- 3980 ix **Esther or Easter Ann**<sup>8</sup> **Stilwell** [9635], born<sup>1773, 1774</sup> December 1849 in Carroll County, Virginia.  
**Reference:**  
(a) Alice Pearl Stillwell, *Stilwell/Stillwell What the "L" that is What Difference Does The "L" Make*, (Issue 12), 13.
- Birth:**  
*Reference (a) above.*
- 3981 x **Leander**<sup>8</sup> **Stilwell** [27758], born<sup>1775</sup> 1854 in Carroll County, Virginia.

**Author's note:** Leander Stilwell (No. 3981) may be the Leander Stilwell enumerated in the 1880 Virginia Federal Census at Elk Garden, Russell County (Family History Library Film No. 4251389, National Archives Film T9-1389, p. 196A). There is insufficient supporting documentation by which to make a definitive determination.

1808. **Lewis**<sup>7</sup> **Stilwell** [9513] (Elias<sup>6</sup>, Obadiah<sup>5</sup>, Elias<sup>4</sup>, Elias<sup>3</sup>, Nicholas<sup>2</sup>, Nicholas<sup>1</sup>), born<sup>1776, 1777, 1778</sup> 1814 in

<sup>1768</sup>US Census Bureau, *1850 Virginia Federal Census: Carroll County, 11<sup>th</sup> District*, p. 325 (Family History Library Film No. 29714).

<sup>1769</sup>*Ibid.*

<sup>1770</sup>US Census Bureau, *1860 Virginia Federal Census: Russell County, New Garden*, p. 137. She was enumerated under the name of "Luemma".

<sup>1771</sup>US Census Bureau, *1850 Virginia Federal Census: Carroll County, 11<sup>th</sup> District*, p. 325 (Family History Library Film No. 29714).

<sup>1772</sup>US Census Bureau, *1860 Virginia Federal Census: Russell County, New Garden*, p. 137.

<sup>1773</sup>US Census Bureau, *1850 Virginia Federal Census: Carroll County, 11<sup>th</sup> District*, p. 325 (Family History Library Film No. 29714).

<sup>1774</sup>US Census Bureau, *1860 Virginia Federal Census: Russell County, New Garden*, p. 137.

<sup>1775</sup>US Census Bureau, *1860 Virginia Federal Census: Russell County, New Garden*, p. 137. Age 6 years.

<sup>1776</sup>US Census Bureau, *1850 Virginia Federal Census: Carroll County, 11<sup>th</sup> District*, p. 325 (Family History Library Film No. 29714).

<sup>1777</sup>US Census Bureau, *1860 Virginia Federal Census* (National Archive Roll No. M653\_1339, p. 792). He was living with his family in the Hillsville Post Office area of Pine Creek Township, Carroll County. He was a farmer who owned real estate valued at \$1,000 and personal property valued at \$411.

Grayson County, Virginia; died 15 February 1873 in Carroll County, Virginia; buried after 15 February 1873 in Carroll County, Virginia. He married (1) before 1850 in Carroll County, Virginia **Rebecca Montgomery** [9519]; (2) on 27 May 1851 in Carroll County, Virginia **Ruth Marshall** [9520], died before November 1859 in Carroll County, Virginia, buried before November 1859 in Carroll County, Virginia; (3)<sup>1779</sup> on 1 November 1859 in Carroll County, Virginia **Olive Goad**<sup>1780</sup> [9521], born<sup>1781, 1782</sup> 1821 in Floyd County, Virginia; died 28 November 1886 in Carroll County, Virginia; buried after 28 November 1886 in Carroll County, Virginia.

### Notes for Lewis Stilwell

#### **References:**

- (a) Alice Pearl Stillwell, *Stilwell/Stillwell What the "L" that is What Difference Does The "L" Make*, (Issue 7), 7.  
(b) Alice Pearl Stillwell, *Stilwell/Stillwell What the "L" that is What Difference Does The "L" Make*, (Issue 27), 10.

#### **Marriage:**

*Reference (a) above.*

#### **Will:**

*Reference (a) above;* His will was probated in 1873.

#### **Misc:**

*Reference (a) above;* He is known to have had two children by his first marriage.

### Notes for Rebecca Montgomery

#### **Reference:**

- (a) Alice Pearl Stillwell, *Stilwell/Stillwell What the "L" that is What Difference Does The "L" Make*, (Issue 7), 7.

#### **Marriage:**

*Reference (a) above;* A reference to their marriage was clearly made in the will of her father, **Levi Montgomery**, will.

### Notes for Ruth Marshall

#### **Reference:**

- (a) Alice Pearl Stillwell, *Stilwell/Stillwell What the "L" that is What Difference Does The "L" Make*, (Issue 7), 7.

#### **Marriage:**

*Reference (a) above.*

### Notes for Olive Goad

#### **Reference:**

- (a) Alice Pearl Stillwell, *Stilwell/Stillwell What the "L" that is What Difference Does The "L" Make*, (Issue 7), 7.

#### **Marriage:**

*Reference (a) above.*

Children of Lewis Stilwell and Rebecca Montgomery were as follows:

- + 3982 i **Rachell<sup>8</sup> Stilwell** [30735], born 1836 in Grayson County, Virginia. She married **Simon Smith** [27760].

---

<sup>1778</sup>US Census Bureau, *1870 Virginia Federal Census* (National Archive Roll No. M593\_1539, p. 474). He was residing with his wife in the Hillsville Post Office area of Pine Creek, Carroll County. He was a farmer who owned real estate valued at \$800 and personal property valued at \$334.

<sup>1779</sup>VAGenWeb Project, "Carroll County", n.d., <<http://ftp.rootsweb.com/pub/usgenweb/~vacarroll/>> (May 25, 2003). "Lewis STILLWELL (46-wid-Carroll) son of Elias & Susan, md Olive DALTON (39-wid-Floyd) dtr of Abraham & Ailcy GOAD, 1 Nov 1859."

<sup>1780</sup>USGEN WEB Project, "Carroll County GENWeb Page, Carroll County Marriages", n.d., <[www.usgenweb.org](http://www.usgenweb.org)>. She was the widow of Floyd Goad.

<sup>1781</sup>US Census Bureau, *1870 Virginia Federal Census* (National Archive Roll No. M593\_1539, p. 474). She was residing with her husband in the Hillsville Post Office area of Pine Creek, Carroll County. Her two daughters by her previous marriage were enumerated with the household (Mary Goad, age 26, and Hillary Goad, age 16).

<sup>1782</sup>US Census Bureau, *1860 Virginia Federal Census* (National Archive Roll No. M653\_1339, p. 792). She was living with her husband and stepdaughter, Rebecca, in the Hillsville Post Office area of Pine Creek Township, Carroll County.

Children of Lewis Stilwell and Ruth Marshall were as follows:

3983 i **Rebecca**<sup>8</sup> **Stilwell** [9538], born<sup>1783</sup> 1852 in Pine Creek Township, Carroll County, Virginia.

**Reference:**

(a) Alice Pearl Stillwell, *Stilwell/Stillwell What the "L" that is What Difference Does The "L" Make*, (Issue 7), 8.

**Birth:**

*Reference (a) above.*

Children of Lewis Stillwell and Olive Goad were as follows:

3984 i **Lewis**<sup>8</sup> **Stilwell** [27759], born<sup>1784</sup> 1 November 1859 in Floyd County, Virginia; died 28 November 1886 in Carroll County, Virginia; buried after 28 November 1886 in Carroll County, Virginia.

1809. **Evan**<sup>8</sup> **Stilwell** [9514] (Elias<sup>6</sup>, Obadiah<sup>5</sup>, Elias<sup>4</sup>, Elias<sup>3</sup>, Nicholas<sup>2</sup>, Nicholas<sup>1</sup>), born<sup>1785, 1786, 1787, 1788</sup> 1816/1820 in Grayson County, Virginia. He married (1) before 1870 in Virginia **Patsy** (---) [27745], born<sup>1789, 1790</sup> 1824 in Virginia; (2) on 9 October 1845 in Carroll County, Virginia **Martha Bond** [9522], born<sup>1791, 1792</sup> 1822 in Virginia; died before 1870 in Virginia, daughter of Benjamin Bond [9528].

**Notes for Evan Stilwell**

**References:**

- (a) Alice Pearl Stillwell, *Stilwell/Stillwell What the "L" that is What Difference Does The "L" Make*, (Issue 7), 7.  
(b) Alice Pearl Stillwell, *Stilwell/Stillwell What the "L" that is What Difference Does The "L" Make*, (Issue 27), 10.

**Marriage:**

*Reference (a) above;* He is known to have had at least three children.

**Notes for Martha Bond**

**Reference:**

- (a) Alice Pearl Stillwell, *Stilwell/Stillwell What the "L" that is What Difference Does The "L" Make*, (Issue 7), 7.

Children of Evan Stillwell and Martha Bond were as follows:

3985 i **Mahala**<sup>8</sup> **Stilwell** [30736], born<sup>1793, 1794</sup> 1847 in Carroll County, Virginia.  
+ 3986 ii **Elias**<sup>8</sup> **Stilwell** [30721], born 1848 in Carroll County, Virginia; died before 1900 in Russell

---

<sup>1783</sup>US Census Bureau, *1860 Virginia Federal Census* (National Archive Roll No. M653\_1339, p. 792). She was living with her father and stepmother in the Hillsville Post Office area of Pine Creek Township, Carroll County.

<sup>1784</sup>Author's note: He was not enumerated with his parents in the 1860 Virginia Federal Census.

<sup>1785</sup>US Census Bureau, *1850 Virginia Federal Census: Carroll County, 11<sup>th</sup> District*, p. 326 (Family History Library Film No. 29714).

<sup>1786</sup>US Census Bureau, *1860 Virginia Federal Census* (National Archive Roll No. M653\_1376, p. 138). He was living with his family in the New Garden Post Office area of Russell County. He was employed as a farm laborer and owned \$40 in personal property.

<sup>1787</sup>US Census Bureau, *1870 Virginia Federal Census* (National Archive Roll No. M593\_1680, p. 288). He was living with his family in the Knob Post Office area of Maiden Spring Township, TazEwell County.

<sup>1788</sup>US Census Bureau, *1880 Virginia Federal Census* (Family History Library Film No. 1255357; National Archive Roll No. T9-1357, p. 342B). He was a farmer residing with his wife at Garden, Buchanan County.

<sup>1789</sup>US Census Bureau, *1870 Virginia Federal Census* (National Archive Roll No. M593\_1680, p. 288). She was living with her extended family in the Knob Post Office area of Maiden Spring Township, TazEwell County.

<sup>1790</sup>US Census Bureau, *1880 Virginia Federal Census* (Family History Library Film No. 1255357; National Archive Roll No. T9-1357, p. 342B). She was residing with her husband at Garden, Buchanan County. Both of her parents were born in Virginia.

<sup>1791</sup>US Census Bureau, *1850 Virginia Federal Census: Carroll County, 11<sup>th</sup> District*, p. 326 (Family History Library Film No. 29714).

<sup>1792</sup>US Census Bureau, *1860 Virginia Federal Census* (National Archive Roll No. M653\_1376, p. 138). She was living with her family in the New Garden Post Office area of Russell County.

<sup>1793</sup>US Census Bureau, *1850 Virginia Federal Census: Carroll County, 11<sup>th</sup> District*, p. 326 (Family History Library Film No. 29714). She was living with her parents in the New Garden Post Office area of Russell County.

<sup>1794</sup>US Census Bureau, *1860 Virginia Federal Census* (National Archive Roll No. M653\_1376, p. 138). She was living with her parents in the New Garden Post Office area of Russell County.

- County, Virginia. He married **Nancy Newberry** [34001].
- + 3987 iii **Benjamin<sup>8</sup> Stilwell** [30722], born January 1850 in Carroll County, Virginia; died 1918/1920 in Garden, Buchanan, Virginia. He married (1) **Rhinda J. (---)** [30605]; (2) **Mary B. (Nannie) (---)** [30594].
  - 3988 iv **Margaret A. Stilwell** [27746], born<sup>1795, 1796</sup> 1851 in Carroll County, Virginia.
  - 3989 v **Polly<sup>8</sup> Stilwell** [20186], born<sup>1797</sup> 1 January 1854 in Carroll County, Virginia.
  - 3990 vi **Nancy J. Stilwell** [27747], born<sup>1798, 1799</sup> 1858 in Russell County, Virginia.
  - + 3991 vii **William P. L. Stilwell** [27748], born 1859 in Russell County, Virginia; died 1920/1930 in Garden, Buchanan, Virginia. He married **Nancy C. (---)** [22412].

1810. **Vincent<sup>7</sup> Stilwell (Private/CSA)**<sup>1800, 1801</sup> [9515] (Elias<sup>6</sup>, Obadiah<sup>5</sup>, Elias<sup>4</sup>, Elias<sup>3</sup>, Nicholas<sup>2</sup>, Nicholas<sup>1</sup>), born<sup>1802, 1803, 1804, 1805</sup> 27 February 1818 in Grayson County, Virginia; died 20 May 1883 in Carroll County, Virginia; buried May 1883 in Carroll County, Virginia. He married on 23 March 1841 in Grayson County, Virginia **Mary or Polly Durnel** [9523], born<sup>1806, 1807, 1808, 1809, 1810</sup> 29 December 1819 in Virginia; died 1900/1910 in Carroll County, Virginia, daughter of John Durnel [9526] and Diannah Jennings [9527].

<sup>1795</sup>US Census Bureau, *1860 Virginia Federal Census* (National Archive Roll No. M653\_1376, p. 138). She was living with her parents in the New Garden Post Office area of Russell County.

<sup>1796</sup>US Census Bureau, *1870 Virginia Federal Census* (National Archive Roll No. M593\_1680, p. 288). She was living with her father and stepmother in the Knob Post Office area of Maiden Spring Township, Tazewell County.

<sup>1797</sup>VAGenWeb Project, "Carroll County", n.d., <<http://ftp.rootsweb.com/pub/usgenweb/~vacarroll/>> (May 25, 2003). "1 Jan 1854, Polly Stillwell, d/o Evan & Martha."

<sup>1798</sup>US Census Bureau, *1860 Virginia Federal Census* (National Archive Roll No. M653\_1376, p. 138). She was living with her parents in the New Garden Post Office area of Russell County.

<sup>1799</sup>US Census Bureau, *1870 Virginia Federal Census* (National Archive Roll No. M593\_1680, p. 288). She was living with her father and stepmother in the Knob Post Office area of Maiden Spring Township, Tazewell County.

<sup>1800</sup>Ancestry.com, *American Civil War Soldiers*, n.d., <<http://search.ancestry.com>>.

Name:	Vincent Stillwell
Residence:	Carroll County, Virginia
Occupation:	Farmer
Enlistment Date:	28 Aug 1863
Enlistment Place:	Dublin, Virginia
Side Served:	Confederacy
State Served:	Virginia
Service Record:	Enlisted as a Private on 28 August 1863 at the age of 43. Enlisted in Letcher Light Artillery Regiment Virginia on 28 Aug 1863. discharged over age Letcher Light Artillery Regiment Virginia on 15 Nov 1863.

<sup>1801</sup>National Park Service, *Civil War Soldiers & Sailors System*, n.d., <<http://www.itd.nps.gov/cwss/soldiers.htm>> (National Archive Roll No. 382\_53). He was a private in F Company, 4<sup>th</sup> Virginia Reserves.

<sup>1802</sup>US Census Bureau, *1850 Virginia Federal Census* (National Archive Roll No. M432\_9839, p. 324). He was living with his family in District 16 of Carroll County. He was a farmer who owned personal property valued at \$400.

<sup>1803</sup>US Census Bureau, *1860 Virginia Federal Census* (National Archive Roll No. M653\_1339, p. 790). He was living with his family in the Hillsville Post Office area of Carroll County. He was a farmer and owned real estate valued at \$800 and personal property valued at \$595.

<sup>1804</sup>US Census Bureau, *1870 Virginia Federal Census* (National Archive Roll No. M593\_1639, p. 468). He was residing with his family in the Hillsville Post Office area of Pine Creek, Carroll County. He was a farmer.

<sup>1805</sup>US Census Bureau, *1880 Virginia Federal Census* (National Archive Roll No. T9\_1366, ED 19, p. 60). He was residing with his family in Pine Creek, Carroll County.

<sup>1806</sup>US Census Bureau, *1850 Virginia Federal Census* (National Archive Roll No. M432\_9839, p. 324). She was living with her family in District 16 of Carroll County.

<sup>1807</sup>US Census Bureau, *1860 Virginia Federal Census* (National Archive Roll No. M653\_1339, p. 790). She was living with her family in the Hillsville Post Office area of Carroll County.

<sup>1808</sup>US Census Bureau, *1870 Virginia Federal Census* (National Archive Roll No. M593\_1639, p. 468). She was residing with her family in the Hillsville Post Office area of Pine Creek, Carroll County.

<sup>1809</sup>US Census Bureau, *1880 Virginia Federal Census* (National Archive Roll No. T9\_1366, ED 19, p. 60). She was residing with her family in Pine Creek, Carroll County.

<sup>1810</sup>US Census Bureau, *1900 Virginia Federal Census* (National Archive Roll No. T623\_1704, ED 4, p. 17B). She was enumerated with the household of her son Sylvester in Pine Creek, Carroll County. Only one of the nine children born to her up through the enumeration of this census were alive.

### Notes for Vincent Stillwell (Private/CSA)

#### References:

- (a) Alice Pearl Stillwell, *Stilwell/Stillwell What the "L" that is What Difference Does The "L" Make*, (Issue 7), 7.  
(b) Alice Pearl Stillwell, *Stilwell/Stillwell What the "L" that is What Difference Does The "L" Make*, (Issue 27), 10.

#### Marriage:

Reference (a) above.

#### Burial:

Reference (a) above; He is buried in the Liberty Hill Cemetery.

#### Misc:

Reference (a) above; He served in the Confederate Army with F Company, 4<sup>th</sup> Virginia Reserves from 16 May 1864 until the end of the war at Hillsdale.

Reference (b) above; He inherited 50 acres of land from his father in 1844.

### Notes for Mary or Polly Durnel

#### Reference:

- (a) Alice Pearl Stillwell, *Stilwell/Stillwell What the "L" that is What Difference Does The "L" Make*, (Issue 7), 7.  
(b) US Census Bureau, *1900 Virginia Federal Census: Carroll County, Pine Creek*, ED 4, Sheet 17.

#### Marriage:

Reference (a) above.

Children of Vincent Stillwell (Private/CSA) and Mary or Polly Durnel were as follows:

3992 i **Newell M.<sup>8</sup> Stilwell (Private/CSA)** <sup>1811, 1812, 1813</sup> [9529], born <sup>1814, 1815</sup> about 1842 in Carroll County, Virginia; died <sup>1816</sup> 19 May 1865 in Point Look Out, Maryland; buried <sup>1817</sup> 19 May 1865

---

<sup>1811</sup>Family Tree Maker's Family Archives, *Military Records: Confederate Soldiers 1861-1865* (CD #119). "Private Company A 23rd Battalion Virginia Infantry."

<sup>1812</sup>Ancestry.com, *American Civil War Soldiers*, n.d., <<http://search.ancestry.com>>.

(1)

Name: Newell Stillwell  
Enlistment Date: 29 May 1861  
Enlistment Place: Wytheville, Virginia  
Side Served: Confederacy  
State Served: Virginia  
Service Record: Enlisted as a Private on 29 May 1861 at the age of 19.  
Enlisted in Company I, 45th Infantry Regiment Virginia on 29 May 1861.  
Received a disability discharge from Company I, 45th Infantry Regiment Virginia on 18 Jan 1862.

Height: 5'8 "  
Eye Color: blue  
Hair Color: light

(2)

Name: Newell Stilwel  
Enlistment Date: 24 Jun 1862  
Enlistment Place: Dublin, Virginia  
Side Served: Confederacy  
State Served: Virginia  
Service Record: Enlisted as a Private on 24 June 1862.  
Enlisted in Company H, 23rd Infantry Regiment Virginia on 24 Jun 1862.  
Died of disease as a POW Company H, 23rd Battn Infantry Regiment Virginia on 19 May 1865 at Point Lookout, MD.

<sup>1813</sup>National Park Service, *Civil War Soldiers & Sailors System*, n.d., <<http://www.itd.nps.gov/cwss/soldiers.htm>> (National Archive Roll No. 382\_53). He was a private in I Company, 45<sup>th</sup> Virginia Infantry Regiment..

<sup>1814</sup>US Census Bureau, *1850 Virginia Federal Census: Carroll County, 11<sup>th</sup> District*, p. 324 (Family History Library Film No. 29714).

<sup>1815</sup>US Census Bureau, *1860 Virginia Federal Census* (National Archive Roll No. M653\_1339, p. 790).

<sup>1816</sup>Family Tree Maker's Family Archive, *Military Records: Confederate Soldiers 1861-1865* (CD #119). Private Company A, 23<sup>rd</sup> Battalion Virginia Infantry.

<sup>1817</sup>*Ibid.*, Confederate Cemetery.

in Point Look Out, Maryland.

**Reference:**

(a) Alice Pearl Stillwell, *Stilwell/Stillwell What the "L" that is What Difference Does The "L" Make*, (Issue 7), 8.

**Misc:**

*Reference (a) above*; He served in the Confederate Army. He enlisted in Company L, 45<sup>th</sup> Virginia on 29 May 1861, at Wytheville. He was given a medical discharge 1 January 1862 at Camp Sulphur Springs.

***Author's note:*** There are two military records for Newell Stilwell. The first shows an enlistment into Company I of the 45<sup>th</sup> Virginia Infantry Regiment with a subsequent medical disability discharge on January 28, 1862. The second shows an enlistment with Company H of the 23<sup>rd</sup> Virginia Infantry Regiment on June 24, 1862 with his subsequent death as a prisoner of war at Lookout Point, Maryland. It is my personal opinion that both records are for the same individual.

3993 ii **William S.<sup>8</sup> Stilwell** (Private/CSA)<sup>1818</sup> [9530], born<sup>1819, 1820</sup> 1844 in Carroll County, Virginia; died 13 July 1862 in Tazewell Court House, Tazewell, Virginia; buried July 1862.

**Reference:**

(a) Alice Pearl Stillwell, *Stilwell/Stillwell What the "L" that is What Difference Does The "L" Make*, (Issue 7), 8.

**Birth:**

*Reference (a) above.*

**Death:**

*Reference (a) above*; He died from an illness at a temporary military hospital set up at Tazewell Court House on July 13, 1862.

**Misc:** He served in the Confederate Army. He was mustered into Company D, 29<sup>th</sup> Virginia on 17 March 1862, at Hillsville. He was transferred to Company F on 26 April 1862, and died shortly thereafter.

+ 3994 iii **Eli Amos<sup>8</sup> Stilwell** [9531], born<sup>1821, 1822</sup> 1846 in Carroll County, Virginia; died before 1900. He married **Martha Ann Caldwell** [30612].

3995 iv **John W. or M.<sup>8</sup> Stilwell** [9533], born<sup>1823, 1824, 1825</sup> 1848 in Carroll County, Virginia.

**Reference:**

(a) Alice Pearl Stillwell, *Stilwell/Stillwell What the "L" that is What Difference Does The "L" Make*, (Issue 7), 8.

---

<sup>1818</sup>National Park Service, *Civil War Soldiers & Sailors System*, n.d., <<http://www.itd.nps.gov/cwss/soldiers.htm>> (National Archive Roll No. 382\_53). He was a private in F Company, 29<sup>th</sup> Virginia Infantry Regiment..

<sup>1819</sup>US Census Bureau, *1850 Virginia Federal Census* (National Archive Roll No. M432\_9839, p. 324). He was living with his parents in District 16 of Carroll County.

<sup>1820</sup>US Census Bureau, *1860 Virginia Federal Census* (National Archive Roll No. M653\_1339, p. 790). He was living with his parents in the Hillsville Post Office area of Carroll County.

<sup>1821</sup>US Census Bureau, *1850 Virginia Federal Census* (National Archive Roll No. M432\_9839, p. 324). He was living with his parents in District 16 of Carroll County.

<sup>1822</sup>US Census Bureau, *1860 Virginia Federal Census* (National Archive Roll No. M653\_1339, p. 790). He was living with his parents in the Hillsville Post Office area of Carroll County.

<sup>1823</sup>US Census Bureau, *1850 Virginia Federal Census: Carroll County, 11<sup>th</sup> District*, p. 324 (Family History Library Film No. 29714).

<sup>1824</sup>US Census Bureau, *1860 Virginia Federal Census* (National Archive Roll No. M653\_1339, p. 790). He was living with his parents in the Hillsville Post Office area of Carroll County.

<sup>1825</sup>US Census Bureau, *1880 Virginia Federal Census* (Family History Library Film No. 1255360; National Archive Roll No. T9-1360, p. 60B). He was a farm hand residing with his parents at Pine Creek, Carroll, County.

**Birth:**

*Reference (a) above.*

3996 v **Lewis M. or T.<sup>8</sup> Stillwell** [9532], born<sup>1826, 1827</sup> January 1850 in Carroll County, Virginia; died 1860/1870.

**Reference:**

(a) Alice Pearl Stillwell, *Stilwell/Stillwell What the "L" that is What Difference Does The "L" Make*, (Issue 7), 8.

**Birth:**

*Reference (a) above.*

+ 3997 vi **Sylvester Marion<sup>8</sup> Stilwell** [9534], born 20 September 1851 in Carroll County, Virginia; died 10 June 1931 in Carroll County, Virginia; buried June 1931 in Carroll County, Virginia. He married (1) **Nancy Jennings** [20202]; (2) **Lavena Lena (Louisa) J. (---)** [33991].

3998 vii **Garland L.<sup>8</sup> Stilwell** [9535], born<sup>1828</sup> 1854 in Carroll County, Virginia; died 1860/1870.

**Reference:**

(a) Alice Pearl Stillwell, *Stilwell/Stillwell What the "L" that is What Difference Does The "L" Make*, (Issue 7), 8.

**Birth:**

*Reference (a) above.*

3999 viii **Ennis W.<sup>8</sup> Stilwell** [9536], born<sup>1829</sup> 1857 in Carroll County, Virginia; died 1860/1870.

**Reference:**

(a) Alice Pearl Stillwell, *Stilwell/Stillwell What the "L" that is What Difference Does The "L" Make*, (Issue 7), 8.

**Birth:**

*Reference (a) above.*

4000 ix **Gillespie<sup>8</sup> Stilwell** [9537], born<sup>1830</sup> May 1860 in Carroll County, Virginia; died 1860/1870.

**Reference:**

(a) Alice Pearl Stillwell, *Stilwell/Stillwell What the "L" that is What Difference Does The "L" Make*, (Issue 7), 8.

**Birth:**

*Reference (a) above.*

1811. **Amos S.<sup>7</sup> Stilwell** [9516] (Elias<sup>6</sup>, Obadiah<sup>5</sup>, Elias<sup>4</sup>, Elias<sup>3</sup>, Nicholas<sup>2</sup>, Nicholas<sup>1</sup>), born<sup>1831, 1832, 1833, 1834</sup> 1824 in Grayson County, Virginia; died<sup>1835</sup> June 1892 in Carroll County, Virginia; buried June 1892 in Carroll County,

---

<sup>1826</sup>US Census Bureau, *1850 Virginia Federal Census* (National Archive Roll No. M432\_9839, p. 324). He was living with his parents in District 16 of Carroll County.

<sup>1827</sup>US Census Bureau, *1860 Virginia Federal Census* (National Archive Roll No. M653\_1339, p. 790). He was living with his parents in the Hillsville Post Office area of Carroll County.

<sup>1828</sup>*Ibid.*, He was living with his parents in the Hillsville Post Office area of Carroll County.

<sup>1829</sup>US Census Bureau, *1860 Virginia Federal Census* (National Archive Roll No. M653\_1339, p. 790). He was living with his parents in the Hillsville Post Office area of Carroll County.

<sup>1830</sup>*Ibid.*, He was living with his parents in the Hillsville Post Office area of Carroll County.

<sup>1831</sup>US Census Bureau, *1850 Virginia Federal Census: Carroll County, 11<sup>th</sup> District*, p. 325 (Family History Library Film No. 29714).

<sup>1832</sup>US Census Bureau, *1860 Virginia Federal Census* (National Archive Roll No. M653\_1339, p. 791). He was living with his family in the Hillsville Post Office area of Carroll County. He was a farmer who owned real estate valued at \$800 and personal property valued at \$500.

<sup>1833</sup>US Census Bureau, *1870 Virginia Federal Census* (National Archive Roll No. M593\_1639, p. 469). He was residing with his family in the Hillsville Post Office area of Pine Creek, Carroll County. He was a farmer. Savannah Stilwell, age 80 years, was enumerated with his household.

<sup>1834</sup>US Census Bureau, *1880 Virginia Federal Census* (Family History Library Film No. 1255360; National Archive Roll No. T9-1360, p. 60B). He was a farmer and was residing with his children at Pine Creek, Carroll County.

<sup>1835</sup>VA GenWeb Project, "Carroll County", n.d., <<http://ftp.rootsweb.com/pub/usgenweb/~vacarroll/>> (May 25, 2003). "Stilwell, Amos (male), - Jun 1892, cause; catarrh, age 65 years, parents: Simon and Susan Stilwell, consort: married, informant: James C. Stilwell, son."

Virginia. He married (1) on 22 November 1855 in Carroll County, Virginia **Sarah Jennings** [9524], born<sup>1836, 1837</sup> 1837 in Carroll County, Virginia; died 20 May 1878 in Carroll County, Virginia; buried after 20 May 1878 in Carroll County, Virginia; (2) in 1884 in Carroll County, Virginia **Olive Jennings** [9525].

### **Notes for Amos S. Stilwell**

#### **References:**

- (a) Alice Pearl Stillwell, *Stilwell/Stillwell What the "L" that is What Difference Does The "L" Make*, (Issue 7), 7.  
(b) Alice Pearl Stillwell, *Stilwell/Stillwell What the "L" that is What Difference Does The "L" Make*, (Issue 27), 10.

#### **Marriage:**

*Reference (a) above;* He was known to have had at least eight children by his first marriage.

#### **Misc:**

*Reference (b) above;* He inherited the remainder of his father's estate in 1844. The will charged him with the maintenance of his mother, which he undertook for thirty-two years.

### **Notes for Sarah Jennings**

#### **Reference:**

- (a) Alice Pearl Stillwell, *Stilwell/Stillwell What the "L" that is What Difference Does The "L" Make*, (Issue 7), 7.

#### **Death:**

*Reference (a) above;*

### **Notes for Olive Jennings**

#### **Reference:**

- (a) Alice Pearl Stillwell, *Stilwell/Stillwell What the "L" that is What Difference Does The "L" Make*, (Issue 7), 7.

#### **Marriage:**

*Reference (a) above;*

Children of Amos Stilwell and Sarah Jennings were as follows:

4001 i **Floyd<sup>8</sup> Stilwell** [9539], born<sup>1838</sup> 1857 in Pine Creek Township, Carroll County, Virginia; died<sup>1839</sup> before 1870 in Pine Creek Township, Carroll County, Virginia.

#### **Reference:**

- (a) Alice Pearl Stillwell, *Stilwell/Stillwell What the "L" that is What Difference Does The "L" Make*, (Issue 7), 9.

#### **Birth:**

*Reference (a) above.*

4002 ii **Polly<sup>8</sup> Stilwell** [9540], born<sup>1840</sup> January 1860 in Pine Creek Township, Carroll County, Virginia; died<sup>1841</sup> before 1870 in Pine Creek Township, Carroll County, Virginia.

#### **Reference:**

- (a) Alice Pearl Stillwell, *Stilwell/Stillwell What the "L" that is What Difference Does The "L" Make*, (Issue 7), 8.

**Birth:** *Reference (a) above.*

---

<sup>1836</sup>US Census Bureau, *1860 Virginia Federal Census* (National Archive Roll No. M653\_1339, p. 791). She was living with her family in the Hillsville Post Office area of Carroll County.

<sup>1837</sup>US Census Bureau, *1870 Virginia Federal Census* (National Archive Roll No. M593\_1639, p. 469). She was residing with her family in the Hillsville Post Office area of Pine Creek, Carroll County.

<sup>1838</sup>US Census Bureau, *1860 Virginia Federal Census* (National Archive Roll No. M653\_1339, p. 791). He was living with his parents in the Hillsville Post Office area of Carroll County.

<sup>1839</sup>Author's note: He was not enumerated with his parents in the 1870 Virginia Federal Census.

<sup>1840</sup>US Census Bureau, *1860 Virginia Federal Census* (National Archive Roll No. M653\_1339, p. 791). She was living with her parents in the Hillsville Post Office area of Carroll County.

<sup>1841</sup>Author's note: She was not enumerated with her parents in the 1870 Virginia Federal Census.

- + 4003 iii **John V.<sup>8</sup> Stilwell** [33134], born 1863/1864 in Pine Creek, Carroll, Virginia. He married (1) **Alverta Marshall** [23973]; (2) **Mary E. Gardner** [23974].
- + 4004 iv **James C.<sup>8</sup> Stilwell** [33936], born August 1865/1868 in Pine Creek Township, Carroll County, Virginia. He married **Frances V. Baker** [34543].
- 4005 v **Lewis J.<sup>8</sup> Stilwell** [33924], born<sup>1842, 1843</sup> 1868 in Pine Creek Township, Carroll County, Virginia; died<sup>1844</sup> 11 October 1882 in Pine Creek Township, Carroll County, Virginia; buried after 11 October 1882 in Pine Creek Township, Carroll County, Virginia.
- 4006 vi **Amanda J.<sup>8</sup> Stilwell**<sup>1845</sup> [34004], born 1871 in Carroll County, Virginia.
- 4007 vii **Dora Ellen<sup>8</sup> Stilwell**<sup>1846</sup> [34003], born 1875 in Carroll County, Virginia.
- 4008 viii **Racheal<sup>8</sup> Stilwell**<sup>1847</sup> [34002], born 1878 in Carroll County, Virginia.

1812. **Polly<sup>7</sup> Stilwell** [9517] (Elias<sup>6</sup>, Obadiah<sup>5</sup>, Elias<sup>4</sup>, Elias<sup>3</sup>, Nicholas<sup>2</sup>, Nicholas<sup>1</sup>), born 1820/1825 in Grayson County, Virginia; died before 1850 in Grayson County, Virginia; buried before 1850 in Grayson County, Virginia. She married about 1840 in Virginia (---) **Stanfield** [27753].

### Notes for Polly Stilwell

#### **References:**

- (a) Alice Pearl Stilwell, *Stilwell/Stilwell What the "L" that is What Difference Does The "L" Make*, (Issue 7), 7.
- (b) Alice Pearl Stilwell, *Stilwell/Stilwell What the "L" that is What Difference Does The "L" Make*, (Issue 27), 10.

#### **Birth:**

*Reference (a) above.*

#### **Death:**

*Reference (a) above.*

Children of Polly Stilwell and (---) Stanfield were as follows:

- 4009 i **Martha<sup>8</sup> Stanfield** [27754], born about 1840/1850 in Virginia.
- 4010 ii **William<sup>8</sup> Stanfield** [27755], born about 1840/1850 in Virginia.
- 4011 iii **Sarah Jane<sup>8</sup> Stanfield** [27756], born about 1840/1850 in Virginia.
- 4012 iv **Rebecca<sup>8</sup> Stanfield** [27757], born about 1840/1850 in Virginia.

1814. **William<sup>7</sup> Stilwell** [1250] (John<sup>6</sup>, Jeremiah<sup>5</sup>, Elias<sup>4</sup>, Elias<sup>3</sup>, Nicholas<sup>2</sup>, Nicholas<sup>1</sup>), born<sup>1848, 1849, 1850, 1851</sup> 1 July 1811 in Bedford County, Pennsylvania; died 4 March 1886 in New Albany, Floyd, Indiana; buried after 4 March 1886 in New Albany, Indiana. He married on 25 October 1832 in Columbus County, Ohio **Nancy Crawford**

<sup>1842</sup>US Census Bureau, *1870 Virginia Federal Census* (National Archive Roll No. M593\_1639, p. 469). He was residing with his parents in the Hillsville Post Office area of Pine Creek, Carroll County.

<sup>1843</sup>US Census Bureau, *1880 Virginia Federal Census* (Family History Library Film No. 1255360; National Archive Roll No. T9-1360, p. 60B). He was working on the family farm as was residing with his father at Pine Creek, Carroll County.

<sup>1844</sup>VA GenWeb Project, "Carroll County", n.d., <<http://ftp.rootsweb.com/pub/usgenweb/~vacarroll/>> (May 25, 2003). "Stilwell, Lewis (male), 11 Oct 1882, cause: not known, age: 13 years, parents: Amos Stilwell, consort: single, informant: Amos Stilwell, father."

<sup>1845</sup>US Census Bureau, *1880 Virginia Federal Census* (Family History Library Film No. 1255360; National Archive Roll No. T9-1360, p. 60B). She was residing with her father at Pine Creek, Carroll County.

<sup>1846</sup>*Ibid.*, She was residing with her father at Pine Creek, Carroll County.

<sup>1847</sup>*Ibid.*, She was residing with her father at Pine Creek, Carroll County.

<sup>1848</sup>US Census Bureau, *1850 Indiana Federal Census* (National Archive Roll No. M432\_145, p. 418). He was living with his family in New Albany, Floyd County. He was employed as a ship's carpenter.

<sup>1849</sup>US Census Bureau, *1860 Indiana Federal Census* (National Archive Roll No. M653\_257, p. 433). He was living with his family in 6th Ward of New Albany, Floyd County. He was employed as a ship's carpenter.

<sup>1850</sup>US Census Bureau, *1870 Indiana Federal Census* (National Archive Roll No. M593\_313, p. 394). He was residing with his family in the 5th Ward, New Albany, Floyd County. He was employed as a ship's carpenter.

<sup>1851</sup>US Census Bureau, *1880 Indiana Federal Census* (Family History Library Film No. 1254277; National Archive Roll No. T9-0277, p. 359B). He was residing with his wife in New Albany, Floyd County. He was employed as a ship carpenter. His place of birth was entered as Virginia.

[1260], born<sup>1852, 1853, 1854, 1855, 1856</sup> 3 April 1816 in Ohio; died after 1910 in New Albany, Floyd, Indiana.

### Notes for William Stillwell

#### **References:**

- (a) Doctor John E. Stillwell, *The History of Captain Nicholas Stillwell: Son Of Lieutenant Nicholas Stillwell And His Descendants*, New York, 1930.  
(b) Alice Pearl Stillwell, *Stilwell/Stillwell What the "L" that is What Difference Does The "L" Make*, (Issue 2), 13.

#### **Birth:**

*Reference (a) above p. 76.*

#### **Death:**

*Reference (a) above p. 76;* His obituary reads:

“William Stillwell died at the residence of his son-in-law, Jacob Hipple, this morning, aged 75 years. Deceased was born at Morgantown, Va. and took up residence at New Albany thirty-eight years ago. He was a good citizen and an honest man, and was esteemed very highly by all who knew him. He served many years ago on the police force and won a reputation of being a most excellent officer.”

#### **Burial:**

*Reference (a) above p. 76;* He is buried in the Fairview Cemetery.

#### **Misc:**

*Reference (a) above p. 77;* He lived 11 miles south of Morgantown, West Virginia. He was born at a mill which stood on the line of Pennsylvania and Maryland.

*Reference (b) above;* His tenth child is listed as Charlotte and there is no mention of George. Based on this reference they moved to New Albany, Indiana in 1848

### Notes for Nancy Crawford

#### **References:**

- (a) Doctor John E. Stillwell, *The History of Captain Nicholas Stillwell: Son Of Lieutenant Nicholas Stillwell And His Descendants*, New York, 1930.  
(b) Alice Pearl Stillwell, *Stilwell/Stillwell What the "L" that is What Difference Does The "L" Make*, (Issue 2), 13.

#### **Misc:**

*Reference (b) above;* Her parents were listed as Mathew Crawford and unknown Johnson and her name as Nancy.

Children of William Stillwell and Nancy Crawford were as follows:

- + 4013 i **John<sup>8</sup> Stillwell** [1261], born 22 February 1834 in Pennsylvania; died 6 September 1901 in New Albany, Floyd, Indiana; buried after 6 September 1901 in New Albany, Floyd, Indiana. He married (1) **Ann Eliza Hammond** [1431]; (2) **Bessie Rosbottom** [5308].
- + 4014 ii **Mary Jane<sup>8</sup> Stillwell** [1262], born 19 August 1837 in Pennsylvania. She married **Harrison Rush** [1271].
- + 4015 iii **Matthew Crawford<sup>8</sup> Stillwell** [1263], born 22 February 1841 in Pennsylvania; died 20 February 1910 in Evansville, Indiana; buried after 20 February 1910 in Evansville, Indiana. He married (1) **Julia Hawha** [1272]; (2) **Martha S. Cleveland** [5353]; (3) **Mary** or

---

<sup>1852</sup>US Census Bureau, *1850 Indiana Federal Census* (National Archive Roll No. M432\_145, p. 418). She was living with her family in New Albany, Floyd County.

<sup>1853</sup>US Census Bureau, *1860 Indiana Federal Census* (National Archive Roll No. M653\_257, p. 433). She was living with her family in 6th Ward of New Albany, Floyd County.

<sup>1854</sup>US Census Bureau, *1870 Indiana Federal Census* (National Archive Roll No. M593\_313, p. 394) She was residing with her family in the 5th Ward, New Albany, Floyd County.

<sup>1855</sup>US Census Bureau, *1880 Indiana Federal Census* (Family History Library Film No.1254277; National Archive Roll No. T9-0277, p. 359B) She was residing with her husband in New Albany, Floyd County. Both of her parents were born in Ireland.

<sup>1856</sup>US Census Bureau, *1900 Indiana Federal Census* (National Archive Roll No. T623\_371, p. 603, ED 97). She was living with the family of her daughter, Cora, in New Albany Floyd County.

Marion **Collins** [5354]; (4) **Garnet Rogers** [5355].

- + 4016 iv **Margaret Ann**<sup>8</sup> **Stillwell** [1264], born 22 February 1841 in Pennsylvania. She married **Edward F. Pennington** [1273].
- + 4017 v **Jacob Morris**<sup>8</sup> **Stillwell** [1265], born 19 January 1843 in Pennsylvania; died 24 February 1905 in Indiana. He married **Christina Plaiss** [1274].
- 4018 vi **William Henry**<sup>8</sup> **Stillwell** [1266], born<sup>1857, 1858</sup> 16 January 1845 in Pennsylvania; died 1867 in New Albany, Floyd, Indiana.

**References:**

- (a) Doctor John E. Stillwell, *The History of Captain Nicholas Stillwell: Son Of Lieutenant Nicholas Stillwell And His Descendants*, New York, 1930.
- (b) Alice Pearl Stillwell, *Stilwell/Stillwell What the "L" that is What Difference Does The "L" Make*, (Issue 2), 13.

**Birth:**

Reference (a) above p 116.

**Death:**

Reference (a) above p 116.

Reference (b) above.

- + 4019 vii **Nancy Louisa**<sup>8</sup> **Stillwell** [1267], born 7 April 1848 in Virginia; died 8 March 1917 in Floyd County, Indiana. She married **Jacob L. Hipple** [1275].
- + 4020 viii **Parmela**<sup>8</sup> **Stillwell** [1268], born 12 July 1851 in New Albany, Floyd, Indiana. She married **Benjamin T. Applegate** [1276] (See No. 5562 this volume and Volume 4.).

**Author's note:** See Benjamin T. Applegate (No. 5562 Volume 4) for the descendant line and notes for Parmela Stillwell.

- 4021 ix **George Washington Herbert**<sup>8</sup> **Stillwell** [1269], born 30 June 1854 in New Albany, Floyd, Indiana; died 30 December 1855 in New Albany, Floyd, Indiana; buried after 30 December 1855 in New Albany, Floyd, Indiana.

**References:**

- (a) Doctor John E. Stillwell, *The History of Captain Nicholas Stillwell: Son Of Lieutenant Nicholas Stillwell And His Descendants*, New York, 1930.
- (b) Alice Pearl Stillwell, *Stilwell/Stillwell What the "L" that is What Difference Does The "L" Make*, (Issue 6), 3.

**Birth:**

Reference (a) above p 116.

**Death:**

Reference (a) above p 116.

- + 4022 x **Cora Ella**<sup>8</sup> **Stillwell** [1270], born 28 February 1858 in New Albany, Floyd, Indiana. She married **William Paulson** [16418].

1820. **Jeremiah**<sup>7</sup> **Stillwell** [1256] (John<sup>6</sup>, Jeremiah<sup>5</sup>, Elias<sup>4</sup>, Elias<sup>3</sup>, Nicholas<sup>2</sup>, Nicholas<sup>1</sup>), born<sup>1859, 1860</sup> 3 May 1777 in Bedford County, Pennsylvania; died<sup>1861</sup> 15 May 1853 in New Paris, Elkhart, Indiana; buried<sup>1862</sup> after 15 May

<sup>1857</sup>US Census Bureau, *1850 Indiana Federal Census* (National Archive Roll No. M432\_145, p. 418). He was living with his parents in New Albany, Floyd County.

<sup>1858</sup>US Census Bureau, *1860 Indiana Federal Census* (National Archive Roll No. M653\_257, p. 433). He was living with his parents in the 6th Ward of New Albany, Floyd County.

<sup>1859</sup>Frances Ditman, *Frances Ditman - Research By*, Family Group Sheet dated February, 1985 to Yates Publishing, Ozark, Missouri (Francis Ditman, 6400 Los Gatos Road, Atascadero, California 93422).

<sup>1860</sup>US Census Bureau, *1850 Indiana Federal Census* (National Archive Roll No. M432\_144, p. 58; dwelling no. 784 and family no. 805). He was residing with his wife in Jefferson Township, Elkhart County. He was a farmer who owned real estate valued at \$1,000.

<sup>1861</sup>Ditman.

<sup>1862</sup>Ditman., Buried in "Wyland Cemetery".

1853 in New Paris, Elkhart, Indiana. He married<sup>1863</sup> on 14 March 1799 in Pennsylvania **Elizabeth Hull** [34426], born<sup>1864</sup> 5 March 1780 in Pennsylvania; died<sup>1865</sup> 2 February 1852 in Wyland's Mill, Elkhart, Indiana; buried<sup>1866</sup> after 2 February 1852 in New Paris, Elkhart, Indiana.

### Notes for Jeremiah Stillwell

#### References:

- (a) Doctor John E. Stillwell, *The History of Captain Nicholas Stillwell: Son Of Lieutenant Nicholas Stillwell And His Descendants*, New York, 1930.  
(b) Alice Pearl Stillwell, *Stilwell/Stillwell What the "L" that is What Difference Does The "L" Make*, (Issue 1), 14.

#### Birth:

Reference (a) above p. 76.

Children of Jeremiah Stillwell and Elizabeth Hull were as follows:

- + 4023 i **John**<sup>8</sup> **Stilwell** [34414], born 26 October 1800 in Pennsylvania. He married **Hannah Leroy** [34405].
- 4024 ii **Benjamin**<sup>8</sup> **Stillwell** [34413], born<sup>1867</sup> 1803 in Pennsylvania.
- + 4025 iii **Samuel**<sup>8</sup> **Stilwell** [34412], born 1 November 1805 in Pennsylvania; died 19 June 1882 in Rushsylvania, Logan, Ohio; buried after 19 June 1882 in Rushsylvania, Logan, Ohio. He married **Margaret Boner** [34399].
- 4026 iv **Sophia**<sup>8</sup> **Stillwell** [34411], born<sup>1868</sup> 29 February 1808 in Ohio She married (1)<sup>1869</sup> in March 1826 in Ohio **Joseph Bryan** [1091]; (2) **Elias Stratton**<sup>1870</sup> [841].
- 4027 v **Martin**<sup>8</sup> **Stillwell** [34410], born<sup>1871</sup> 5 August 1810 in Ohio; died<sup>1872</sup> 25 August 1825 in Adams County, Ohio.
- + 4028 vi **Louisa**<sup>8</sup> **Stillwell** [34409], born 16 February 1813 in Adams County, Ohio. She married **Christian Wyland** [34403].
- + 4029 vii **Mary**<sup>8</sup> **Stillwell** [34425], born 17 September 1815 in Adams County, Ohio; died 15 October 1864 in Urbana, Champaign, Illinois. She married **Thomas Boner** [34424].
- + 4030 viii **Jeremiah Jackson**<sup>8</sup> **Stilwell** [34408], born 15 March 1818 in Adams County, Ohio; died 3 October 1870 in Elkhart County, Indiana. He married **Mary Millicent Richards** [34402].
- + 4031 ix **William**<sup>8</sup> **Stillwell** [34407], born 3 March 1820 in Adams County, Ohio; died 19 January 1851 in Jackson Township, Elkhart, Ohio. He married **Almira Stratton** [34401].
- + 4032 x **Elizabeth**<sup>8</sup> **Stillwell** [34406], born 14 October 1824 in Adams County, Ohio; died 14 July 1874 in Walkerton, St. Joseph, Indiana; buried after 14 July 1874 in New Paris, Elkhart, Indiana. She married **Samuel Woodward** [34400].

1822. **Obadiah**<sup>7</sup> **Stillwell** [20476] (Jeremiah<sup>6</sup>, Jeremiah<sup>5</sup>, Elias<sup>4</sup>, Elias<sup>3</sup>, Nicholas<sup>2</sup>, Nicholas<sup>1</sup>), born<sup>1873, 1874, 1875, 1876,</sup>

<sup>1863</sup>Frances Ditman, *Frances Ditman - Research By*, Family Group Sheet dated February, 1985 to Yates Publishing, Ozark, Missouri (Francis Ditman, 6400 Los Gatos Road, Atascadero, California 93422).

<sup>1864</sup>US Census Bureau, *1850 Indiana Federal Census* (National Archive Roll No. M432\_144, p. 58; dwelling no. 784 and family no. 805). She was residing with her husband in Jefferson Township, Elkhart County.

<sup>1865</sup>Frances Ditman, *Frances Ditman - Research By*, Family Group Sheet dated February, 1985 to Yates Publishing, Ozark, Missouri (Francis Ditman, 6400 Los Gatos Road, Atascadero, California 93422).

<sup>1866</sup>Ditman., Buried in "Wyland Cemetery".

<sup>1867</sup>Ditman.

<sup>1868</sup>Ditman.

<sup>1869</sup>Ditman.

<sup>1870</sup>Ditman.

<sup>1871</sup>Ditman.

<sup>1872</sup>Ditman.

<sup>1873</sup>US Census Bureau, *1850 Virginia Federal Census* (Monongalia County, 36th District p. 256).

<sup>1874</sup>US Census Bureau, *1860 Minnesota Federal Census* (National Archive Roll No. M653\_569). He was living with his family in Newburg Township, Fillmore County. He was a farmer.

<sup>1877</sup> 25 July 1825 in Virginia; died 22 August 1903 in Olmsted County, Minnesota. He married about 1853 in Indiana **Mary E. Fawcett** [20193], born <sup>1878, 1879, 1880, 1881, 1882</sup> December 1833 in Ohio; died <sup>1883</sup> 13 March 1921 in Marion Township, Olmstead, Minnesota.

### Notes for Obadiah Stillwell

#### **Reference:**

(a) Alice Pearl Stillwell, *Stilwell/Stillwell What the "L" that is What Difference Does The "L" Make*, (Issue 39), 32.

#### **Misc:**

***Author's note:*** He moved from Fillmore County to Olmstead County, Minnesota sometime between the enumeration of the 1870 Federal Census and that of the Minnesota State Census of 1875.

### Notes for Mary E. Fawcett

#### **Reference:**

(a) Alice Pearl Stillwell, *Stilwell/Stillwell What the "L" that is What Difference Does The "L" Make*, (Issue 39), 32.

Children of Obadiah Stillwell and Mary E. Fawcett were as follows:

- + 4033 i **Americus Van Dyke<sup>8</sup> Stillwell** [28309], born 5 September 1854 in Indiana; died 10 December 1910 in Brownton, McLeod, Minnesota; buried after 10 December 1910 in McLeod County, Minnesota. He married **Jane Beach** [28363].
- 4034 ii **Almeda A.<sup>8</sup> Stillwell** [16416], born <sup>1884, 1885</sup> 1857 in Wisconsin.
- 4035 iii **Henry Leslie<sup>8</sup> Stillwell** [16415], born <sup>1886, 1887, 1888, 1889, 1890</sup> 1859 in Newburg Township, Fillmore, Minnesota. He married (1) in 1897 in Olmstead County, Minnesota **Ida A. (---)**

---

<sup>1875</sup> US Census Bureau, *1870 Minnesota Federal Census* (National Archive Roll No. M593\_4, p. 389). He was living with his family in Newburg Township, Fillmore County. He was a farmer who owned real estate valued at \$1,600 and personal property valued at \$850.

<sup>1876</sup> US Census Bureau, *1880 Minnesota Federal Census* (National Archive Roll No. T9\_628, ED 205, p. 336). He was living with his family in Marion Township, Olmstead County. He was a farmer. One servant was enumerated with his household.

<sup>1877</sup> US Census Bureau, *1900 Minnesota Federal Census* (National Archive Roll No. T623\_778, ED 109, p. 7A). He was living with his wife in Marion Township, Olmstead County.

<sup>1878</sup> US Census Bureau, *1860 Minnesota Federal Census* (National Archive Roll No. M653\_569). She was living with her family in Newburg Township, Fillmore County.

<sup>1879</sup> US Census Bureau, *1870 Minnesota Federal Census* (National Archive Roll No. M593\_4, p. 389). She was living with her family in Newburg Township, Fillmore County.

<sup>1880</sup> US Census Bureau, *1880 Minnesota Federal Census* (National Archive Roll No. T9\_628, ED 205, p. 336). She was living with her family in Marion Township, Olmstead County.

<sup>1881</sup> US Census Bureau, *1900 Minnesota Federal Census* (National Archive Roll No. T623\_778, ED 109, p. 7A). She was living with her husband in Marion Township, Olmstead County. All four children born to her up through the time of the enumeration of this census were alive.

<sup>1882</sup> US Census Bureau, *1910 South Dakota Federal Census* (National Archive Roll No. T624\_1481, ED 34, p. 5A). She was living with her son Henry L. in Slim Buttes, Harding County.

<sup>1883</sup> Ancestry.com, *Minnesota Death Index, 1908-2002*, n.d., <<http://www.ancestry.com>>.

<sup>1884</sup> US Census Bureau, *1860 Minnesota Federal Census* (National Archive Roll No. M653\_569). She was living with her parents in Newburg Township, Fillmore County.

<sup>1885</sup> US Census Bureau, *1870 Minnesota Federal Census* (National Archive Roll No. M593\_4, p. 389). She was living with her parents in Newburg Township, Fillmore County.

<sup>1886</sup> US Census Bureau, *1860 Minnesota Federal Census* (National Archive Roll No. M653\_569). He was living with his parents in Newburg Township, Fillmore County.

<sup>1887</sup> US Census Bureau, *1870 Minnesota Federal Census* (National Archive Roll No. M593\_4, p. 389). He was living with his parents in Newburg Township, Fillmore County.

<sup>1888</sup> US Census Bureau, *1900 Minnesota Federal Census* (National Archive Roll No. T623\_778, ED 107). He was living with his wife in High Forest Township, Olmstead County. He operated a general store.

<sup>1889</sup> US Census Bureau, *1910 South Dakota Federal Census* (National Archive Roll No. T624\_1481, ED 34, p. 5A). He was a farmer living with his mother in Slim Buttes, Harding County.

<sup>1890</sup> US Census Bureau, *1920 Minnesota Federal Census* (National Archive Roll No. T625\_847, ED 107, p. 2A). He was living with his wife in Stewartville, Olmstead County.

[39427], born<sup>1891</sup> May 1860 in Wisconsin; died before 1910; (2) in 1910/20 **May E. (---)** [39428], born<sup>1892</sup> 1870 in Minnesota.

+ 4036 iv **Eldavella Esmeralda<sup>8</sup> Stillwell** [28200], born 4 August 1863 in Newburg Township, Fillmore, Minnesota; died 21 May 1920 in Hartford Township, Todd, Minnesota; buried after 21 May 1920 in Hartford Township, Todd, Minnesota. She married **George Thomas Langton** [30528].

1826. **Armsey Washington<sup>7</sup> Stilwell** [1277] (Lemuel<sup>6</sup>, Jeremiah<sup>5</sup>, Elias<sup>4</sup>, Elias<sup>3</sup>, Nicholas<sup>2</sup>, Nicholas<sup>1</sup>), born<sup>1893, 1894, 1895</sup> March 1824/1826 in Maryland. He married about 1850 in Pennsylvania **Martha L. (---)** [34525], born<sup>1896, 1897</sup> July 1832 in Pennsylvania.

### Notes for Armsey Washington Stillwell

#### References:

- (a) Doctor John E. Stillwell, *The History of Captain Nicholas Stillwell: Son Of Lieutenant Nicholas Stillwell And His Descendants*, New York, 1930.
- (b) US Census Bureau, *1880 West Virginia Federal Census, Taylor County, West Grafton*, ED 78, Sheet 37.
- (c) US Census Bureau, *1900 West Virginia Federal Census, Taylor County, Grafton*, ED 132, Sheet 7.

#### Misc:

Reference (a) above p. 76; Doctor John E. Stillwell wrote:

“He had a son A. W. Stillwell who wrote from Grafton, Taylor County, W. Va., that Lemuel Stillwell moved in 1833, from Maryland to Morgantown, to the farm of his father, then deceased. Of the sons of his father, John was then dead. Elias and Jeremiah were living on the farm and Obidiah had gone to Ohio.”

### Notes for Martha L. (---)

#### References:

- (a) US Census Bureau, *1880 West Virginia Federal Census, Taylor County, West Grafton*, ED 78, Sheet 37.
- (b) US Census Bureau, *1900 West Virginia Federal Census, Taylor County, Grafton*, ED 132, Sheet 7.
- (c) US Census Bureau, *1910 West Virginia Federal Census, Taylor County, Grafton*, ED 35, Sheet 131.

Children of Armsey Washington Stillwell and Martha L. (---) were as follows:

- + 4037 i **George H.<sup>8</sup> Stilwell** [34520], born December 1862 in Taylor County, Virginia. He married **May Laura Sandridge** [34519].
- 4038 ii **Olive Lectia<sup>8</sup> Stilwell** [34524], born<sup>1898</sup> April 1866 in Taylor County, West Virginia.
- References:**
- (a) US Census Bureau, *1880 West Virginia Federal Census, Taylor County, West Grafton*, ED 78, Sheet 37.
- (b) US Census Bureau, *1900 West Virginia Federal Census, Taylor County, Grafton*, ED 132,

<sup>1891</sup>US Census Bureau, *1900 Minnesota Federal Census* (National Archive Roll No. T623\_778, ED 107). She was living with her husband in High Forest Township, Olmstead County.

<sup>1892</sup>US Census Bureau, *1920 Minnesota Federal Census* (National Archive Roll No. T625\_847, ED 107, p. 2A). He was living with his wife in Stewartville, Olmstead County.

<sup>1893</sup>US Census Bureau, *1850 Virginia Federal Census: Preston County, 45<sup>th</sup> District*, p. 374 (Family History Library Film No. 444959).

<sup>1894</sup>US Census Bureau, *1860 Virginia Federal Census* (National Archive Roll No. M653\_1381, p. 638). He was living with his wife in the Pruntytown Post Office area of Taylor County. He was employed as a day laborer and owned real estate valued at \$500 and personal property valued at \$240.

<sup>1895</sup>US Census Bureau, *1870 West Virginia Federal Census* (National Archive Roll No. M593\_1699, p. 213). He was residing with his family in Webster, Taylor County. He was a farmer who owned real estate valued at \$1,000 and personal property valued at \$300.

<sup>1896</sup>US Census Bureau, *1860 Virginia Federal Census* (National Archive Roll No. M653\_1381, p. 638). She was living with her husband in the Pruntytown Post Office area of Taylor County.

<sup>1897</sup>US Census Bureau, *1870 West Virginia Federal Census* (National Archive Roll No. M593\_1699, p. 213). He was residing with his family in Webster, Taylor County. She was residing with her family in Webster, Taylor County.

<sup>1898</sup>Ibid., He was residing with his family in Webster, Taylor County. She was residing with her parents in Webster, Taylor County.

Sheet 7.

(c) US Census Bureau, *1910 West Virginia Federal Census, Taylor County, Grafton*, ED 35, Sheet 131.

- + 4039 iii **Thomas E.<sup>8</sup> Stilwell** [34523], born October 1871 in Taylor County, Virginia; died 22 August 1918 in Grafton, Taylor, West Virginia; buried after 22 August 1918 in Grafton, Taylor, West Virginia. He married **Flora Amy Hathaway** [34522].

1835. **John J.<sup>7</sup> Bell** [19633] (Rachel<sup>6</sup> Stillwell, Jeremiah<sup>5</sup>, Elias<sup>4</sup>, Elias<sup>3</sup>, Nicholas<sup>2</sup>, Nicholas<sup>1</sup>), born<sup>1899, 1900, 1901, 1902</sup> 1807 in Pennsylvania. He married about 1830 **Elizabeth (---)** [18960], born<sup>1903, 1904, 1905</sup> 1803 in Pennsylvania; died 1870/1780 in Adams Township, Muskingum, Ohio.

### Notes for John J. Bell

#### Reference:

(a) Alice Pearl Stillwell, *Stilwell/Stillwell What the "L" that is What Difference Does The "L" Make*, (Issue 39), 17.

Children of John J. Bell and Elizabeth (---) were as follows:

- 4040 i **Riley<sup>8</sup> Bell** [16414], born<sup>1906</sup> 1831 in Adams Township, Muskingum, Ohio.
- + 4041 ii **William P.<sup>8</sup> Bell** [16413], born 1832 in Adams Township, Muskingum, Ohio; died 1860/1870 in Adams Township, Muskingum, Ohio. He married **Lydia E. Shriver** [16408].
- 4042 iii **Rachel Anna<sup>8</sup> Bell** [16412], born<sup>1907, 1908</sup> 1834 in Adams Township, Muskingum, Ohio.
- 4043 iv **Lois<sup>8</sup> Bell** [16411], born<sup>1909</sup> 1836 in Adams Township, Muskingum, Ohio.
- 4044 v **Margaret J.<sup>8</sup> Bell** [16410], born<sup>1910, 1911, 1912, 1913</sup> 1838 in Adams Township, Muskingum, Ohio.
- + 4045 vi **Wilson A.<sup>8</sup> Bell** (Private/USA) [18910], born 1839 in Adams Township, Muskingum, Ohio; died 1905/1910 in Boone, Boone, Iowa. He married **Harriet S. (---)** [18909].

---

<sup>1899</sup>US Census Bureau, *1850 Ohio Federal Census* (National Archive Roll No. M432\_718, p. 314). He was living with his family in Adams Township, Muskingum County. He was a farmer who owned property valued at \$2,000.

<sup>1900</sup>US Census Bureau, *1860 Ohio Federal Census* (National Archive Roll No. M653\_1019, p. 443). He was living with his family in the Adamsville Post Office area of Adams Township, Muskingum County. He was a farmer who owned real estate valued at \$2,755 and personal property valued at \$550.

<sup>1901</sup>US Census Bureau, *1870 Ohio Federal Census* (National Archive Roll No. M593\_250, p. 1; dwelling no. 13 and family no. 12). He was residing with his family in the Dresden Post Office area of Adams Township, Muskingum County. He was a farmer who owned real estate valued at \$20,000 and personal property valued at \$2,000.

<sup>1902</sup>US Census Bureau, *1880 Ohio Federal Census* (Family History Library Film No. 1255054; National Archive Roll No. T9\_1054, p. 4A, ED 151). He was living with his daughter, Margaret, in Adams Township, Muskingum County.

<sup>1903</sup>US Census Bureau, *1850 Ohio Federal Census* (National Archive Roll No. M432\_718, p. 314). She was living with her family in Adams Township, Muskingum County.

<sup>1904</sup>US Census Bureau, *1860 Ohio Federal Census* (National Archive Roll No. M653\_1019, p. 443). She was living with her family in the Adamsville Post Office area of Adams Township, Muskingum County.

<sup>1905</sup>US Census Bureau, *1870 Ohio Federal Census* (National Archive Roll No. M593\_250, p. 1; dwelling no. 13 and family no. 12). She was residing with her family in the Dresden Post Office area of Adams Township, Muskingum County.

<sup>1906</sup>US Census Bureau, *1850 Ohio Federal Census* (National Archive Roll No. M432\_718, p. 314). He was living with his parents in Adams Township, Muskingum County.

<sup>1907</sup>Ibid. She was living with her parents in Adams Township, Muskingum County.

<sup>1908</sup>US Census Bureau, *1860 Ohio Federal Census* (National Archive Roll No. M653\_1019, p. 443). She was living with her parents in the Adamsville Post Office area of Adams Township, Muskingum County.

<sup>1909</sup>US Census Bureau, *1850 Ohio Federal Census* (National Archive Roll No. M432\_718, p. 314). She was living with her parents in Adams Township, Muskingum County.

<sup>1910</sup>Ibid., She was living with her parents in Adams Township, Muskingum County.

<sup>1911</sup>US Census Bureau, *1860 Ohio Federal Census* (National Archive Roll No. M653\_1019, p. 443). She was living with her parents in the Adamsville Post Office area of Adams Township, Muskingum County.

<sup>1912</sup>US Census Bureau, *1870 Ohio Federal Census* (National Archive Roll No. M593\_250, p. 1; dwelling no. 13 and family no. 12). She was residing with her parents in the Dresden Post Office area of Adams Township, Muskingum County.

<sup>1913</sup>US Census Bureau, *1880 Ohio Federal Census* (Family History Library Film No. 1255054; National Archive Roll No. T9\_1054, p. 4A, ED 151). She was living with her father in Adams Township, Muskingum County.

- 4046 vii **Clarissa Heulda**<sup>8</sup> **Bell** [18959], born<sup>1914, 1915, 1916</sup> 1840 in Adams Township, Muskingum, Ohio.
- + 4047 viii **Andrew**<sup>8</sup> **Bell** (Corporal/USA) [18921], born 1841 in Adams Township, Muskingum, Ohio. He married **Mary E. (---)** [16405].
- 4048 ix **John A.**<sup>8</sup> **Bell** [16409], born<sup>1917, 1918</sup> 1846 in Adams Township, Muskingum, Ohio.

1836. **William**<sup>7</sup> **Bell** [30524] (Rachel<sup>6</sup> Stillwell, Jeremiah<sup>5</sup>, Elias<sup>4</sup>, Elias<sup>3</sup>, Nicholas<sup>2</sup>, Nicholas<sup>1</sup>), born<sup>1919, 1920, 1921, 1922</sup> 9 February 1809 in Westmoreland, , Pennsylvania; died<sup>1923, 1924</sup> 26 January 1876 in Adams Township, Muskingum, Ohio; buried after 26 January 1876 in Adams Township, Muskingum, Ohio. He married before 1832 in Ohio **Rachel Gaumer**<sup>1925</sup> [28974], born<sup>1926, 1927, 1928</sup> 1812 in Ohio.

### Notes for William Bell

#### **Reference:**

(a) Alice Pearl Stillwell, *Stilwell/Stillwell What the "L" that is What Difference Does The "L" Make*, (Issue 39), 17.

Children of William Bell and Rachel Gaumer were as follows:

- + 4049 i **George W.**<sup>8</sup> **Bell** [27089], born 19 May 1832 in Adams Township, Muskingum, Ohio; died 1900/1910 in Adams Township, Muskingum, Ohio; buried 1900/1910 in Adams Township, Muskingum, Ohio. He married **Elizabeth C. Vinsel** [27094].
- + 4050 ii **Jacob Joseph**<sup>8</sup> **Bell** (Private/USA) [27090], born 1834 in Adams Township, Muskingum, Ohio; died 19 October 1917 in Adams Township, Muskingum, Ohio; buried after 19 October 1917 in Adams Township, Muskingum, Ohio. He married **Leah C. (---)** [20156].
- 4051 iii **Elizabeth C.**<sup>8</sup> **Bell** [27091], born<sup>1929, 1930, 1931</sup> 1836 in Adams Township, Muskingum, Ohio.

<sup>1914</sup>US Census Bureau, *1850 Ohio Federal Census* (National Archive Roll No. M432\_718, p. 314). She was living with her parents in Adams Township, Muskingum County. Her given name was recorded as Huldela.

<sup>1915</sup>US Census Bureau, *1860 Ohio Federal Census* (National Archive Roll No. M653\_1019, p. 443). She was living with her parents in the Adamsville Post Office area of Adams Township, Muskingum County.

<sup>1916</sup>US Census Bureau, *1870 Ohio Federal Census* (National Archive Roll No. M593\_250, p. 1; dwelling no. 13 and family no. 12). She was residing with her parents in the Dresden Post Office area of Adams Township, Muskingum County.

<sup>1917</sup>US Census Bureau, *1850 Ohio Federal Census* (National Archive Roll No. M432\_718, p. 314). He was living with his parents in Adams Township, Muskingum County.

<sup>1918</sup>US Census Bureau, *1860 Ohio Federal Census* (National Archive Roll No. M653\_1019, p. 443). He was living with his parents in the Adamsville Post Office area of Adams Township, Muskingum County.

<sup>1919</sup>Sherian Moeller, *Sherian Moeller - Research By* (Sherian Moeller, 2811 Russell Road, Centralia, Washington 98531, (sherian@localaccess.com).

<sup>1920</sup>US Census Bureau, *1850 Ohio Federal Census* (National Archive Roll No. M432\_718, p. 314). He was residing with his family in Adams Township, Muskingum County. He was a farmer who owned real estate valued at \$2,500.

<sup>1921</sup>US Census Bureau, *1860 Ohio Federal Census* (National Archive Roll No. M653\_1019, p. 443). He was living with his family in the Adamsville Post Office area of Adams Township, Muskingum County. He was a farmer who owned real estate valued at \$3,900 and personal property valued at \$724.

<sup>1922</sup>US Census Bureau, *1870 Ohio Federal Census* (National Archive Roll No. M593\_250, p. 1; dwelling no. 10 and family no. 7). He was residing with his wife in the Dresden Post Office area of Adams Township, Muskingum County. He was a farmer who owned real estate valued at \$9,000 and personal property valued at \$2,000. One domestic servant was enumerated with his household.

<sup>1923</sup>Moeller.

<sup>1924</sup>Caroline Sims Coon, *Caroline Sims Coon - Research By*.

<sup>1925</sup>Moeller.

<sup>1926</sup>US Census Bureau, *1850 Ohio Federal Census* (National Archive Roll No. M432\_718, p. 314). She was residing with her family in Adams Township, Muskingum County.

<sup>1927</sup>US Census Bureau, *1860 Ohio Federal Census* (National Archive Roll No. M653\_1019, p. 443). She was living with her family in the Adamsville Post Office area of Adams Township, Muskingum County.

<sup>1928</sup>US Census Bureau, *1870 Ohio Federal Census* (National Archive Roll No. M593\_250, p. 1; dwelling no. 10 and family no. 7). She was residing with her husband in the Dresden Post Office area of Adams Township, Muskingum County.

<sup>1929</sup>Caroline Sims Coon, *Caroline Sims Coon - Research By*.

<sup>1930</sup>US Census Bureau, *1850 Ohio Federal Census* (National Archive Roll No. M432\_718, p. 314). She was residing with her parents in Adams Township, Muskingum County.

<sup>1931</sup>US Census Bureau, *1860 Ohio Federal Census* (National Archive Roll No. M653\_1019, p. 443). She was living with her parents in the

- + 4052 iv **John R.<sup>8</sup> Bell** [27092], born 1840 in Adams Township, Muskingum, Ohio; died 13 July 1913 in Adams Township, Muskingum, Ohio; buried after 13 July 1913 in Adams Township, Muskingum, Ohio. He married (1) **Eliza C. Walker** [18907]; (2) **Mary J. (---)** [20181].
- + 4053 v **Jared C.<sup>8</sup> Bell** [27093], born July 1841 in Adams Township, Muskingum, Ohio. He married **Martha J. (---)** [18906].

1837. **Mary A.<sup>7</sup> Bell** [30523] (Rachel<sup>6</sup> Stillwell, Jeremiah<sup>5</sup>, Elias<sup>4</sup>, Elias<sup>3</sup>, Nicholas<sup>2</sup>, Nicholas<sup>1</sup>), born<sup>1932, 1933, 1934, 1935, 1936</sup> 1811 in Ohio; died<sup>1937, 1938</sup> 22 May 1886 in Adams Township, Muskingum, Ohio; buried<sup>1939, 1940</sup> May 1886 in Adams Township, Muskingum, Ohio. She married<sup>1941</sup> on 24 June 1831 in Muskingum County, Ohio **Avery Ross**<sup>1942</sup> [28961], born<sup>1943, 1944, 1945, 1946</sup> 1808 in Indiana; buried<sup>1947</sup> in Adams Township, Muskingum, Ohio, son of David Ross [28962] and Sarah Taylor [28963].

### Notes for Mary A. Bell

#### Reference:

(a) Alice Pearl Stillwell, *Stilwell/Stillwell What the "L" that is What Difference Does The "L" Make*, (Issue 39), 17.

Children of Mary A. Bell and Avery Ross were as follows:

- + 4054 i **Sarah<sup>8</sup> Ross** [28964], born about 2 January 1837 in Monroe Township, Muskingum, Ohio; died 11 October 1889 in Colfax, McClean, Illinois; buried October 1889 in Colfax, McClean, Illinois. She married **Gilbert Lawrence** [28965].
- + 4055 ii **Mary<sup>8</sup> Ross** [18903], born 1838 in Monroe Township, Muskingum, Ohio. She married **James E. Starkey** (Reverend) [39522].
- 4056 iii **Rachel<sup>8</sup> Ross** [18902], born<sup>1948, 1949, 1950</sup> 1840 in Monroe Township, Muskingum, Ohio.

---

Adamsville Post Office area of Adams Township, Muskingum County.

<sup>1932</sup>Sherian Moeller, *Sherian Moeller - Research By* (Sherian Moeller, 2811 Russell Road, Centralia, Washington 98531, (sherian@localaccess.com).

<sup>1933</sup>US Census Bureau, *1850 Ohio Federal Census* (National Archive Roll No. M432\_718, p. 308; dwelling and family no. 801). She was residing with her family in Monroe Township, Muskingum County.

<sup>1934</sup>US Census Bureau, *1860 Ohio Federal Census* (National Archive Roll No. M653\_1019, p. 459). She was living with her family in the Otsego Post Office area of Monroe Township, Muskingum County.

<sup>1935</sup>US Census Bureau, *1870 Ohio Federal Census* (National Archive Roll No. M593\_1250, p. 240). She was living with her family in the Dresden Post Office area of Monroe Township, Muskingum County.

<sup>1936</sup>US Census Bureau, *1880 Ohio Federal Census* (Family History Library Film No. 1255054; National Archive Roll No. T9\_1054, p. 283D). She was residing with her husband in the household of her daughter, Eliza, in Adamsville, Muskingum County.

<sup>1937</sup>Moeller.

<sup>1938</sup>Caroline Sims Coon, *Caroline Sims Coon - Research By*.

<sup>1939</sup>Moeller., Buried in Fairview Community Christian Cemetery.

<sup>1940</sup>Coon.

<sup>1941</sup>Moeller.

<sup>1942</sup>Moeller.

<sup>1943</sup>US Census Bureau, *1850 Ohio Federal Census* (National Archive Roll No. M432\_718, p. 308; dwelling and family no. 801). He was residing with his family in Monroe Township, Muskingum County. He was a farmer who owned real estate valued at \$6,000.

<sup>1944</sup>US Census Bureau, *1860 Ohio Federal Census* (National Archive Roll No. M653\_1019, p. 459). He was living with his family in the Otsego Post Office area of Monroe Township, Muskingum County. He was a farmer who owned real estate valued at \$6,240 and personal property valued at \$1,500.

<sup>1945</sup>US Census Bureau, *1870 Ohio Federal Census* (National Archive Roll No. M593\_1250, p. 240). He was living with his family in the Dresden Post Office area of Monroe Township, Muskingum County. He was a farmer who owned real estate valued at \$10,000 and personal property valued at \$400. His place of birth was recorded as being Rhode Island.

<sup>1946</sup>US Census Bureau, *1880 Ohio Federal Census* (Family History Library Film No. 1255054; National Archive Roll No. T9\_1054, p. 283D). He was residing with his wife in the household of his daughter, Eliza, in Adamsville, Muskingum County. His place of birth was recorded as being Rhode Island.

<sup>1947</sup>Moeller., Buried in Fairview Community Christian Cemetery.

<sup>1948</sup>Moeller.

<sup>1949</sup>US Census Bureau, *1860 Ohio Federal Census* (National Archive Roll No. M653\_1019, p. 459). She was living with her parents in the Otsego Post Office area of Monroe Township, Muskingum County.

<sup>1950</sup>US Census Bureau, *1870 Ohio Federal Census* (National Archive Roll No. M593\_1250, p. 240). She was living with her parents in the

4057 iv **Ezra**<sup>8</sup> **Ross** (Private/USA) [18901], born<sup>1951, 1952</sup> 1844 in Monroe Township, Muskingum, Ohio.

Ezra Ross served as a Private with E Company, 9<sup>th</sup> Ohio Volunteer Infantry Regiment. The regiment was attached to the 21<sup>st</sup> Brigade, 6<sup>th</sup> Division, Army of the Ohio during September of 1862. It was with the 21<sup>st</sup> Brigade, 6<sup>th</sup> Division, 2<sup>nd</sup> Corps, Army of the Ohio through November, 1862. It was assigned to the 2<sup>nd</sup> Brigade, 1<sup>st</sup> Division, Left Wing of the 14<sup>th</sup> Army Corps, Army of the Cumberland through January, 1863. It was then assigned to the 2<sup>nd</sup> Brigade, 1<sup>st</sup> Division, 21<sup>st</sup> Army Corps, Army of the Cumberland through October, 1863. The regiment was ultimately assigned to the 2<sup>nd</sup> Brigade, 2<sup>nd</sup> Division, 4<sup>th</sup> Army Corps, Army of the Cumberland through June of 1865.

The regiment pursued Bragg into Kentucky and was engaged at Perryville, Kentucky, Stone's River, and Chickamauga. The regiment participated in Sherman's campaign through Georgia. It was engaged at Dalton, Georgia, the Battle of Resaca, New Hope Church, Kenesaw Mountain, Peach Tree Creek, the siege of Atlanta, and the Battle of Jonesboro. The regiment also participated in the Nashville Campaign, the Battle of Franklin, the Battle of Nashville and the pursuit of Hood to the Tennessee River .

The regiment was mustered out of service on June 10, 1865. The regiment lost 93 men killed and mortally wounded and 161 men from disease. (National Park Service, *Civil War Soldiers & Sailors System*, n.d., <<http://www.itd.nps.gov/cwss/soldiers.htm>> (National Archive Roll M552\_92)).

4058 v **John**<sup>8</sup> **Ross** [18900], born<sup>1953, 1954</sup> 1846 in Monroe Township, Muskingum, Ohio.

+ 4059 vi **Eliza Jane**<sup>8</sup> **Ross** [18899], born 1848 in Monroe Township, Muskingum, Ohio. She married (---) **Barclay** [16401].

4060 vii **Lydia**<sup>8</sup> **Ross** [16403], born<sup>1955, 1956</sup> 1851 in Monroe Township, Muskingum, Ohio.

4061 viii **Ann C.**<sup>8</sup> **Ross** [16402], born<sup>1957</sup> 1854 in Monroe Township, Muskingum, Ohio.

1841. **James Stillwell**<sup>7</sup> **Bell** [18726] (Rachel<sup>6</sup> Stillwell, Jeremiah<sup>5</sup>, Elias<sup>4</sup>, Elias<sup>3</sup>, Nicholas<sup>2</sup>, Nicholas<sup>1</sup>), born<sup>1958, 1959, 1960, 1961</sup> 4 February 1814 in Muskingum County, Ohio; died<sup>1962, 1963</sup> 20 March 1873 in East Oakland Township,

---

Dresden Post Office area of Monroe Township, Muskingum County.

<sup>1951</sup>US Census Bureau, *1850 Ohio Federal Census* (National Archive Roll No. M432\_718, p. 308; dwelling and family no. 801). He was residing with his parents in Monroe Township, Muskingum County.

<sup>1952</sup>US Census Bureau, *1860 Ohio Federal Census* (National Archive Roll No. M653\_1019, p. 459). He was living with his parents in the Otsego Post Office area of Monroe Township, Muskingum County.

<sup>1953</sup>US Census Bureau, *1850 Ohio Federal Census* (National Archive Roll No. M432\_718, p. 308; dwelling and family no. 801). He was residing with his parents in Monroe Township, Muskingum County.

<sup>1954</sup>US Census Bureau, *1860 Ohio Federal Census* (National Archive Roll No. M653\_1019, p. 459). He was living with his parents in the Otsego Post Office area of Monroe Township, Muskingum County.

<sup>1955</sup>Ibid.

<sup>1956</sup>US Census Bureau, *1870 Ohio Federal Census* (National Archive Roll No. M593\_1250, p. 240). She was living with her parents in the Dresden Post Office area of Monroe Township, Muskingum County.

<sup>1957</sup>US Census Bureau, *1860 Ohio Federal Census* (National Archive Roll No. M653\_1019, p. 459). She was living with her parents in the Otsego Post Office area of Monroe Township, Muskingum County.

<sup>1958</sup>Sherian Moeller, *Sherian Moeller - Research By* (Sherian Moeller, 2811 Russell Road, Centralia, Washington 98531, (sherian@localaccess.com).

<sup>1959</sup>US Census Bureau, *1850 Ohio Federal Census* (National Archive Roll No. M432\_736, p. 628). He was living with his family in Vinton County, Ohio. He was a farmer who owned real estate valued at \$1,700.

<sup>1960</sup>US Census Bureau, *1860 Illinois Federal Census* (National Archive Roll No. M653\_171, p. 38). He was living with his family in the Kansas Post Office area of East Oakland Township, Coles County. He was a farmer who owned real estate valued at \$1,800 and personal property valued at \$700.

Coles, Illinois; buried<sup>1964</sup> after 20 March 1873 in East Oakland Township, Coles, Illinois. He married (1)<sup>1965</sup> on 7 May 1840 **Jane Stewart**<sup>1966</sup> [18725], born<sup>1967</sup> 7 March 1828 in Ireland; died<sup>1968</sup> 11 February 1844 in Adams Township, Muskingum, Ohio; (2)<sup>1969</sup> on 24 March 1847 **Catherine Shively**<sup>1970, 1971, 1972, 1973, 1974</sup> [28975], born<sup>1975</sup> 7 March 1828; died<sup>1976</sup> 14 July 1895 in Hindsboro, Douglas, Illinois; buried<sup>1977</sup> July 1895 in Harmony, Edgar, Illinois.

### Notes for James Stillwell Bell

#### **Reference:**

(a) Alice Pearl Stillwell, *Stilwell/Stillwell What the "L" that is What Difference Does The "L" Make*, (Issue 39), 17.

### Notes for Jane Stewart

#### **Reference:**

(a) Alice Pearl Stillwell, *Stilwell/Stillwell What the "L" that is What Difference Does The "L" Make*, (Issue 39), 17.

Children of James Stillwell Bell and Jane Stewart were as follows:

- + 4062 i **Catherine "Chat"<sup>8</sup> Bell** [27296], born 17 February 1840 in Adams Township, Muskingum, Ohio; died 3 April 1920 in Douglas County, Illinois; buried after 3 April 1920 in Newman, Douglas, Illinois. She married (1) on 4 April 1872 in Douglas County, Illinois **Joseph Barnes** [27294]; (2) **Issac Skinner** [27293].
- + 4063 ii **Oliver<sup>8</sup> Bell** [27295], born 4 October 1842 in Adams Township, Muskingum, Ohio; died 27 February 1917 in Douglas County, Illinois. He married **Charity M. McCowan** [27292].

Children of James Stillwell Bell and Catherine Shively were as follows:

- + 4064 i **Mary Ellen<sup>8</sup> Bell** [27285], born 9 April 1848 in Ohio; died 30 April 1907 in Douglas County, Illinois. She married on 20 February 1878 in Edgar County, Illinois **Samuel Shumacker** [27278].
- + 4065 ii **Sarah (Sallie) Ann<sup>8</sup> Bell** [27286], born 7 July 1849 in Ohio; died 27 March 1907 in Douglas County, Illinois; buried March 1907 in Van Voorhis, Douglas, Illinois. She married **Oliver (Jack) Barnes** [27279].
- + 4066 iii **Ira<sup>8</sup> Bell** [27287], born 1852 in Ohio; died after 1897 in Sullivan County, Illinois; buried after 1897 in Oakland, Coles, Illinois. He married 27 December 1877 in Sullivan County, Illinois **Catherine (Kate) Reel** [27280].

---

<sup>1961</sup>US Census Bureau, *1870 Illinois Federal Census* .

<sup>1962</sup>Sherian Moeller, *Sherian Moeller - Research By* (Sherian Moeller, 2811 Russell Road, Centralia, Washington 98531, (sherian@localaccess.com).

<sup>1963</sup>Caroline Sims Coon, *Caroline Sims Coon - Research By*. Caroline gives Coles County as the place of death.

<sup>1964</sup>Coon.

<sup>1965</sup>Moeller.

<sup>1966</sup>Moeller.

<sup>1967</sup>Coon.

<sup>1968</sup>Ibid.

<sup>1969</sup>Moeller.

<sup>1970</sup>Coon., Caroline gives her place of birth as Virginia. Ohio was entered in the 1850 and 1870 Ohio Federal Census Records as being her place of birth.

<sup>1971</sup>US Census Bureau, *1850 Ohio Federal Census* (National Archive Roll No. M432\_736, p. 628). She was living with her family in Vinton County, Ohio.

<sup>1972</sup>US Census Bureau, *1860 Illinois Federal Census* (National Archive Roll No. M653\_171, p. 38). She was living with her family in the Kansas Post Office area of East Oakland Township, Coles County.

<sup>1973</sup>US Census Bureau, *1870 Illinois Federal Census* .

<sup>1974</sup>US Census Bureau, *1880 Illinois Federal Census* (Family History Library Film No. 1254182; National Archive Roll No. T9\_0182, p. 83B). She was living with her family in East Oakland Township, Coles County.

<sup>1975</sup>Coon.

<sup>1976</sup>Coon.

<sup>1977</sup>Coon.

- + 4067 iv **Nancy Jane**<sup>8</sup> **Bell** [27288], born 27 December 1855 in Vinton County, Ohio; died in Terre Haute, Vigo, Indiana; buried in Terre Haute, Vigo, Indiana. She married **Willard Stillwell** [27265].
- + 4068 v **Harriet Elizabeth (Hattie)**<sup>8</sup> **Bell** [27273], born 27 December 1855 in Vinton County, Ohio; died 21 February 1928 in Newman, Douglas County, Illinois; buried after 21 February 1928 in Albin, Douglas, Illinois. She married on 5 October 1885 in Douglas County, Illinois **Samuel L. Hopkins** [27266].
- + 4069 vi **Vernon R.**<sup>8</sup> **Bell** [27274], born 18 January 1861 in East Oakland Township, Coles County, Illinois; died 15 May 1923 in Coles County, Illinois; buried 17 May 1923 in Coles County, Illinois. He married **Emma Lucinda Blair** [27267].
- + 4070 vii **Sumner**<sup>8</sup> **Bell** [27275], born 19 August 1862 in East Oakland Township, Coles County, Illinois; died in Edgar County, Illinois; buried in Edgar County, Illinois. He married on 29 January 1884 in Coles County, Illinois **Elnora T. Starks** [27268].
- 4071 viii **William M.**<sup>8</sup> **Bell** [20150], born<sup>1978, 1979, 1980, 1981, 1982, 1983</sup> 1869 in East Oakland Township, Coles County, Illinois.
- 4072 ix **Robert**<sup>8</sup> **Bell** [20149], born<sup>1984, 1985, 1986, 1987, 1988</sup> August 1869 in East Oakland Township, Coles County, Illinois. He married in 1894 in Douglas County, Illinois **Isabelle (---)** [18897], born<sup>1989, 1990, 1991, 1992</sup> December 1861 in Illinois.

1842. **Rachel Amy**<sup>7</sup> **Bell** [18695] (**Rachel**<sup>6</sup> **Stillwell**, **Jeremiah**<sup>5</sup>, **Elias**<sup>4</sup>, **Elias**<sup>3</sup>, **Nicholas**<sup>2</sup>, **Nicholas**<sup>1</sup>), born<sup>1993, 1994, 1995, 1996, 1997</sup> 17 April 1821 in Ohio; died<sup>1998, 1999</sup> 8 January 1886 in Vinton County, Ohio. She married<sup>2000</sup> on

<sup>1978</sup>US Census Bureau, *1870 Illinois Federal Census*. He was residing with his parents in the Oakland Post Office area of East Oakland Township, Coles County.

<sup>1979</sup>US Census Bureau, *1880 Illinois Federal Census* (Family History Library Film No. 1254182; National Archive Roll No. T9\_0182, p. 83B). He was living with his mother in East Oakland Township, Coles County.

<sup>1980</sup>US Census Bureau, *1900 Illinois Federal Census* (National Archive Roll No. T623\_297, p. 16B, ED 52). He was living with his brother, Robert, in Bowdre Township, Douglas County.

<sup>1981</sup>US Census Bureau, *1910 Illinois Federal Census* (National Archive Roll No. T624\_285, part 1, p. 157A). He was living with his brother, Robert, in Bowdre Township, Douglas County.

<sup>1982</sup>US Census Bureau, *1920 Illinois Federal Census* (National Archive Roll No. T625\_305, ED 112). He was living with his brother, Robert, in Bowdre, Douglas County. He was employed as a carpenter.

<sup>1983</sup>US Census Bureau, *1930 Ohio Federal Census* (National Archive Roll No. T626\_510, p. 5A, ED 5; dwelling no. 130 and family no. 131). He was living with his widowed sister-in-law, Isabelle, wife of Robert, on Town Line Road in Bowdre, Douglas County.

<sup>1984</sup>US Census Bureau, *1870 Illinois Federal Census*. He was residing with his parents in the Oakland Post Office area of East Oakland Township, Coles County.

<sup>1985</sup>US Census Bureau, *1880 Illinois Federal Census* (Family History Library Film No. 1254182; National Archive Roll No. T9\_0182, p. 83B). He was living with his mother in East Oakland Township, Coles County.

<sup>1986</sup>US Census Bureau, *1900 Illinois Federal Census* (National Archive Roll No. T623\_297, p. 16B, ED 52). He was living with his wife in Bowdre Township, Douglas County.

<sup>1987</sup>US Census Bureau, *1910 Illinois Federal Census* (National Archive Roll No. T624\_285, part 1, p. 157A). He was living with his wife in Bowdre Township, Douglas County.

<sup>1988</sup>US Census Bureau, *1920 Illinois Federal Census* (National Archive Roll No. T625\_305, ED 112). He was living with his wife in Bowdre, Douglas County. He was employed as a painter. Two nephews, Cleo V. Zeigler (b. 1893 in Illinois) and Alma M. Zeigler (b. 1903 in Illinois) were living with him.

<sup>1989</sup>US Census Bureau, *1900 Illinois Federal Census* (National Archive Roll No. T623\_297, p. 16B, ED 52). She was living with her husband in Bowdre Township, Douglas County.

<sup>1990</sup>US Census Bureau, *1910 Illinois Federal Census* (National Archive Roll No. T624\_285, part 1, p. 157A). She was living with her husband in Bowdre Township, Douglas County.

<sup>1991</sup>US Census Bureau, *1920 Illinois Federal Census* (National Archive Roll No. T625\_305, ED 112). She was living with her husband in Bowdre, Douglas County.

<sup>1992</sup>US Census Bureau, *1930 Ohio Federal Census* (National Archive Roll No. T626\_510, p. 5A, ED 5; dwelling no. 130 and family no. 131) She was living with her brother-in-law, William Bell, on Town Line Road in Bowdre, Douglas County.

<sup>1993</sup>Sherian Moeller, *Sherian Moeller - Research By* ( Sherian Moeller, 2811 Russell Road, Centralia, Washington 98531, sherian@localaccess.com).

<sup>1994</sup>US Census Bureau, *1850 Ohio Federal Census* (National Archive Roll No. M432\_736, p. 630). She was residing with her family in Jackson Township, Vinton County.

<sup>1995</sup>US Census Bureau, *1860 Ohio Federal Census* (National Archive Roll No. M653\_1046, p. 264). She was residing with her family in the

28 January 1849 in Hocking County, Ohio **David Shively**<sup>2001</sup> [28976], born<sup>2002, 2003, 2004, 2005</sup> 1821 in Ohio.

### Notes For Rachel Amy Bell

#### **Reference:**

(a) Alice Pearl Stillwell, *Stilwell/Stillwell What the "L" that is What Difference Does The "L" Make*, (Issue 39), 17.

Children of Rachel Amy Bell and David Shively were as follows:

- + 4073 i **John W.<sup>8</sup> Shively** [18896], born July 1850 in Jackson Township, Vinton, Ohio. He married **Mariah (---)** [18894].
- 4074 ii **Lois<sup>8</sup> Shively** [22289], born<sup>2006, 2007, 2008</sup> 1851 in Ohio.
- 4075 iii **James H.<sup>8</sup> Shively** [18895], born<sup>2009, 2010</sup> 1855 in Jackson Township, Vinton, Ohio.
- 4076 iv **Catharine<sup>8</sup> Shively** [22288], born<sup>2011, 2012, 2013</sup> 1857 in Ohio.
- 4077 v **Eunice<sup>8</sup> Shively** [22287], born<sup>2014, 2015, 2016</sup> November 1859 in Jackson Township, Vinton, Ohio.

---

Allensville Post Office area of Jackson, Vinton County.

<sup>1996</sup>US Census Bureau, *1870 Ohio Federal Census* (National Archive Roll No. M593\_1276, p. 93). She was residing with her family in the Allensville Post Office area of Jackson, Vinton County.

<sup>1997</sup>US Census Bureau, *1880 Ohio Federal Census* (Family History Library Film No. 1255074; National Archive Roll No. T9-1074, p. 88B). She was residing with her family in Jackson, Vinton County.

<sup>1998</sup>Sherian Moeller, *Sherian Moeller - Research By* (Sherian Moeller, 2811 Russell Road, Centralia, Washington 98531, (sherian@localaccess.com).

<sup>1999</sup>Caroline Sims Coon, *Caroline Sims Coon - Research By*.

<sup>2000</sup>Moeller.

<sup>2001</sup>Moeller.

<sup>2002</sup>US Census Bureau, *1850 Ohio Federal Census* (National Archive Roll No. M432\_736, p. 630). He was residing with his family in Jackson Township, Vinton County. He was a farmer.

<sup>2003</sup>US Census Bureau, *1860 Ohio Federal Census* (National Archive Roll No. M653\_1046, p. 264). He was residing with his family in the Allensville Post Office area of Jackson, Vinton County. He was a farmer. He owned real estate valued at \$1,000 and personal property valued at \$400.

<sup>2004</sup>US Census Bureau, *1870 Ohio Federal Census* (National Archive Roll No. M593\_1276, p. 93). He was residing with his family in the Allensville Post Office area of Jackson, Vinton County. He was a farmer. He owned real estate valued at \$2,500 and personal property valued at \$600.

<sup>2005</sup>US Census Bureau, *1880 Ohio Federal Census* (Family History Library Film No. 1255074; National Archive Roll No. T9-1074, p. 88B). He was residing with his family in Jackson, Vinton County. His father was born in Virginia and his mother was born in Pennsylvania based on the entry in the census record.

<sup>2006</sup>US Census Bureau, *1860 Ohio Federal Census* (National Archive Roll No. M653\_1046, p. 264). She was residing with her parents in the Allensville Post Office area of Jackson, Vinton County.

<sup>2007</sup>US Census Bureau, *1870 Ohio Federal Census* (National Archive Roll No. M593\_1276, p. 93). She was residing with her parents in the Allensville Post Office area of Jackson, Vinton County.

<sup>2008</sup>US Census Bureau, *1880 Ohio Federal Census* (Family History Library Film No. 1255074; National Archive Roll No. T9-1074, p. 88B). She was residing with her parents in Jackson, Vinton County.

<sup>2009</sup>US Census Bureau, *1860 Ohio Federal Census* (National Archive Roll No. M653\_1046, p. 264). He was residing with his parents in the Allensville Post Office area of Jackson, Vinton County.

<sup>2010</sup>US Census Bureau, *1870 Ohio Federal Census* (National Archive Roll No. M593\_1276, p. 93). He was residing with his parents in the Allensville Post Office area of Jackson, Vinton County.

<sup>2011</sup>US Census Bureau, *1860 Ohio Federal Census* (National Archive Roll No. M653\_1046, p. 264). She was residing with her parents in the Allensville Post Office area of Jackson, Vinton County.

<sup>2012</sup>US Census Bureau, *1870 Ohio Federal Census* (National Archive Roll No. M593\_1276, p. 93). She was residing with her parents in the Allensville Post Office area of Jackson, Vinton County.

<sup>2013</sup>US Census Bureau, *1880 Ohio Federal Census* (Family History Library Film No. 1255074; National Archive Roll No. T9-1074, p. 88B). She was residing with her parents in Jackson, Vinton County.

<sup>2014</sup>US Census Bureau, *1860 Ohio Federal Census* (National Archive Roll No. M653\_1046, p. 264). She was residing with her parents in the Allensville Post Office area of Jackson, Vinton County.

<sup>2015</sup>US Census Bureau, *1870 Ohio Federal Census* (National Archive Roll No. M593\_1276, p. 93). She was residing with her parents in the Allensville Post Office area of Jackson, Vinton County.

<sup>2016</sup>US Census Bureau, *1880 Ohio Federal Census* (Family History Library Film No. 1255074; National Archive Roll No. T9-1074, p. 88B). She was residing with her parents in Jackson, Vinton County.

- + 4078 vi **George Washington<sup>8</sup> Shively** [22286], born August 1862 in Jackson Township, Vinton, Ohio. He married **Pauline M. Bosa** [16387].
- 4079 vii **Mary A.<sup>8</sup> Shively** [22285], born<sup>2017, 2018</sup> 1865 in Jackson Township, Vinton, Ohio.

1844. **Rebecca<sup>7</sup> Stillwell** [1285] (Elias<sup>6</sup>, Jeremiah<sup>5</sup>, Elias<sup>4</sup>, Elias<sup>3</sup>, Nicholas<sup>2</sup>, Nicholas<sup>1</sup>), born 1795/1804 in Bedford County, Pennsylvania; died about 1835 in Harrison County, Indiana. She married on 15 July 1820 in Monongalia County, West Virginia **William Herndon** [18694].

#### Notes for Rebecca Stillwell

##### References:

- (a) Doctor John E. Stillwell, *The History of Captain Nicholas Stillwell: Son Of Lieutenant Nicholas Stillwell And His Descendants*, New York, 1930.
- (b) Alice Pearl Stillwell, *Stilwell/Stillwell What the "L" that is What Difference Does The "L" Make*, (Issue 39), 23.

##### Birth:

Reference (a) above p. 77.

##### Death:

Reference (a) above p. 77.

#### Notes for William Herndon

##### References:

- (a) Alice Pearl Stillwell, *Stilwell/Stillwell What the "L" that is What Difference Does The "L" Make*, (Issue 39), 23.

Children of Rebecca Stillwell and William Herndon were as follows:

- 4080 i **Solomon<sup>8</sup> Herndon** (Private/USA) [24881], born<sup>2019</sup> about 1822.

Solomon Herndon served as a Private with with E Company, 81<sup>st</sup> Indiana Volunteer Infantry Regiment. The regiment was organized at New Albany, Indiana and was mustered in August 29, 1862. The regiment was initially attached to 32<sup>nd</sup> Brigade, 9<sup>th</sup> Division, Army of the Ohio through September, 1862. The regiment was transferred and served with the 32<sup>nd</sup> Brigade, 9<sup>th</sup> Division 3<sup>rd</sup> Corps, Army Ohio through November, 1862. It was again transferred to the 3<sup>rd</sup> Brigade, 1<sup>st</sup> Division, Right Wing 14<sup>th</sup> Army Corps, Army of the Cumberland through January, 1863 at which time it was transferred to the 3<sup>rd</sup> Brigade, 1<sup>st</sup> Division, 20<sup>th</sup> Army Corps, Army of the Cumberland, through March, 1863. The regiment ended its service attached to the 1<sup>st</sup> Brigade, 1<sup>st</sup> Division, 4<sup>th</sup> Army Corps, Army of the Cumberland.

The regiment fought at the Battles of Perryville, Kentucky, Stone's River, Chickamauga, Resaca, New Hope Church, Peach Tree Creek, Jonesboro, Franklin and Nashville. The regiment was mustered out June 13, 1865. The regiment lost 56 men from combat related causes and another 189 men from diseases. (National Park Service, *Civil War Soldiers & Sailors System*, n.d., <<http://www.itd.nps.gov/cwss/soldiers.htm>> (National Archive Roll M540\_33)).

- 4081 ii **Mary Ann<sup>8</sup> Herndon** [24882], born<sup>2020</sup> about 1823.
- 4082 iii **Sarah<sup>8</sup> Herndon** [24883], born<sup>2021</sup> about 1824/1825.

<sup>2017</sup>US Census Bureau, *1870 Ohio Federal Census* (National Archive Roll No. M593\_1276, p. 93). She was residing with her parents in the Allensville Post Office area of Jackson, Vinton County.

<sup>2018</sup>US Census Bureau, *1880 Ohio Federal Census* (Family History Library Film No. 1255074; National Archive Roll No. T9-1074, p. 88B). She was residing with her parents in Jackson, Vinton County.

<sup>2019</sup>Sharon Welch, *Sharon Welch - Research By*.

<sup>2020</sup>Welch.

<sup>2021</sup>Welch.

4083 iv **Caroline<sup>8</sup> Herndon** [24884], born<sup>2022</sup> about 1827.

1847. **Elias<sup>7</sup> Stillwell** (Junior) [1288] (Elias<sup>6</sup>, Jeremiah<sup>5</sup>, Elias<sup>4</sup>, Elias<sup>3</sup>, Nicholas<sup>2</sup>, Nicholas<sup>1</sup>), born<sup>2023, 2024</sup> 1805/1806 in Pennsylvania; died 24 May 1861 in Morgantown, Monongalia, West Virginia; buried after 24 May 1861 in Morgantown, Monongalia, West Virginia. He married on 18 August 1828 in Morgantown, Monongalia, Virginia **Mary Ann Shackelford** [1384], born 9 January 1812 in Virginia; died 20 March 1858 in Morgantown, Monongalia, Virginia; buried after 20 March 1858 in Morgantown, Monongalia, Virginia, daughter of Nancy (---) [30996].

#### **Notes for Elias Stillwell (Junior)**

##### **References:**

- (a) Doctor John E. Stillwell, *The History of Captain Nicholas Stillwell: Son Of Lieutenant Nicholas Stillwell And His Descendants*, New York, 1930.
- (b) David Stillwell of Elyria, Ohio.
- (c) *Morgantown Marriage Records*.
- (d) *Cemetery List of Oak Grove Cemetery*.

##### **Birth:**

*Reference (a) above p. 77.*

##### **Death:**

*Reference (c) above; He died at the age of 55 years 6 months 11 days.*

##### **Burial:**

*Reference (d) above; He was buried in the Oak Grove Cemetery. The "Jr." designation was inscribed on his tombstone.*

#### **Notes for Mary Ann Shackelford**

##### **References:**

- (a) David Stillwell of Elyria, Ohio.
- (b) *Cemetery List of Oak Grove Cemetery*.
- (c) Doctor John E. Stillwell, *The History of Captain Nicholas Stillwell: Son Of Lieutenant Nicholas Stillwell And His Descendants*, New York, 1930.

##### **Birth:**

*Reference (b) above; Her date of birth is based on age inscribed on her tombstone.*

##### **Death:**

*Reference (b) above; She died at the age of 46 years 2 months 11 days.*

##### **Burial:**

*Reference (b) above; She is buried in the Oak Grove Cemetery.*

Children of Elias Stillwell (Junior) and Mary Ann Shackelford were as follows:

4084 i **Elizabeth Ellen<sup>8</sup> Stillwell** [1385], born<sup>2025</sup> 1830 in Monongalia County, Virginia. She married **J. P. Hixson** [140].

##### **Reference:**

- (a) Doctor John E. Stillwell, *The History of Captain Nicholas Stillwell: Son Of Lieutenant Nicholas Stillwell And His Descendants*, New York, 1930.

##### **Birth:**

*Reference (a) above p 116 and 167.*

---

<sup>2022</sup>Sharon Welch, *Sharon Welch - Research By*.

<sup>2023</sup>US Census Bureau, *1850 Virginia Federal Census: Monongalia County, 36th District*, p. 256. He was a farmer who owned property valued at \$7,000.

<sup>2024</sup>US Census Bureau, *1860 Virginia Federal Census* (National Archive Roll No. M653\_1364, p. 171). He was residing in the Granville Post Office area of Monongalia County. He was employed as a tailor. He owned real estate valued at \$700 and personal property valued at \$50.

<sup>2025</sup>US Census Bureau, *1850 Virginia Federal Census: Monongalia County, 36th District*, p. 256.

**Marriage:**

*Reference (a) above p 167.*

**Misc:**

*Reference (a) above p 167; She was living in Carson City, Nevada in 1876.*

4085 ii **Frances C. Stillwell** [1386], born<sup>2026, 2027</sup> 1833 in Monongalia County, Virginia.

**Reference:**

(a) Doctor John E. Stillwell, *The History of Captain Nicholas Stillwell: Son Of Lieutenant Nicholas Stillwell And His Descendants*, New York, 1930.

4086 iii **Joseph H. Stillwell** [1387], born<sup>2028, 2029</sup> 1838 in Monongalia County, Virginia.

**References:**

(a) Doctor John E. Stillwell, *The History of Captain Nicholas Stillwell: Son Of Lieutenant Nicholas Stillwell And His Descendants*, New York, 1930.

(b) US Census Bureau, 1910 Michigan Federal Census: Wayne County, Detroit, ED 97, Sheet 47.

4087 iv **Nancy C. Stillwell** [1388], born 1835 in Monongalia County, Virginia; died 21 November 1841 in Morgantown, Monongalia, Virginia; buried after 21 November 1841 in Morgantown, Monongalia, Virginia.

**References:**

(a) David Stillwell of Elyria, Ohio.

(b) *Cemetery List of Oak Grove Cemetery.*

(c) Doctor John E. Stillwell, *The History of Captain Nicholas Stillwell: Son Of Lieutenant Nicholas Stillwell And His Descendants*, New York, 1930.

**Death:**

*Reference (b) above; She died at the age of 6 years 8 months 19 days.*

**Burial:**

*Reference (b) above; She is buried in the Oak Grove Cemetery.*

4088 v **Henry C. Stillwell** [31008], born<sup>2030</sup> 1840 in Monongalia County, Virginia.

4089 vi **Josephine A. Stillwell** [1389], born<sup>2031, 2032</sup> 1843 in Monongalia County, Virginia. She married before 1880 **George H. Johnson** [16377], born<sup>2033</sup> 1842 in Michigan.

**Reference:**

(a) Doctor John E. Stillwell, *The History of Captain Nicholas Stillwell: Son Of Lieutenant Nicholas Stillwell And His Descendants*, New York, 1930.

1849. **Hiram J. Stillwell** [1290] (Elias<sup>6</sup>, Jeremiah<sup>5</sup>, Elias<sup>4</sup>, Elias<sup>3</sup>, Nicholas<sup>2</sup>, Nicholas<sup>1</sup>), born<sup>2034, 2035</sup> 1808 in Pennsylvania; died before 1872. He married<sup>2036</sup> about 1829 **Mary M. Guesman** [22649], born<sup>2037, 2038</sup> 1807 in

---

<sup>2026</sup>US Census Bureau, *1850 Virginia Federal Census: Monongalia County, 36th District*, p. 256. She was enumerated with the household of her sister, Josephine, in Hyde Park, Cook County.

<sup>2027</sup>US Census Bureau, *1880 Illinois Federal Census* (Family History Library Film No. 1254199; National Archive Roll No. T9\_0199, p. 52D).

<sup>2028</sup>US Census Bureau, *1850 Virginia Federal Census: Monongalia County, 36th District*, p. 256.

<sup>2029</sup>US Census Bureau, *1880 Illinois Federal Census* (Family History Library Film No. 1254199; National Archive Roll No. T9\_0199, p. 52D). He was enumerated with the household of his sister, Josephine, in Hyde Park, Cook County.

<sup>2030</sup>US Census Bureau, *1850 Virginia Federal Census: Monongalia County, 36th District*, p. 256.

<sup>2031</sup>Ibid.

<sup>2032</sup>US Census Bureau, *1880 Illinois Federal Census* (Family History Library Film No. 1254199; National Archive Roll No. T9\_0199, p. 52D). She was living with her husband in Hyde Park, Cook County.

<sup>2033</sup>Ibid., He was living with his wife in Hyde Park, Cook County. He was employed as an agent for a rucking manufacture.

<sup>2034</sup>US Census Bureau, *1860 Virginia Federal Census* (National Archive Roll No. M653\_1382, p. 162). He was living with his family in the Middlebourne Post Office area of Tyler County. He was employed as a farm hand.

<sup>2035</sup>US Census Bureau, *1870 Pennsylvania Federal Census: Greene County, Jefferson*, p. 288 (Family History Library Film No.552847).

<sup>2036</sup>Debra Hittlet Jones, *Debra Hittlet Jones - Research By* (lrjones@nett66.com).

<sup>2037</sup>US Census Bureau, *1860 Virginia Federal Census* (National Archive Roll No. M653\_1382, p. 162). She was living with her family in the Middlebourne Post Office area of Tyler County.

Virginia.

### **Notes for Hiram J. Stillwell**

#### **Reference:**

- (a) Doctor John E. Stillwell, *The History of Captain Nicholas Stillwell: Son Of Lieutenant Nicholas Stillwell And His Descendants*, New York, 1930.
- (b) US Census Bureau, *1850 Pennsylvania Federal Census: Greene County, Cumberland*, p. 105.
- (c) US Census Bureau, *1870 Pennsylvania Federal Census: Greene County, Jefferson Township*, p. 288.

#### **Birth:**

Reference (a) above p. 77.

#### **Death:**

Reference (a) above p. 77.

Children of Hiram J. Stillwell and Mary M. Guesman were as follows:

- + 4090 i **Edwin Hiram<sup>8</sup> Stillwell** [22650], born May 1830/1831 in Virginia; died 1913. He married **Sarah Thompson** [22642].
- + 4091 ii **John<sup>8</sup> Stillwell** [22800], born 1831 in Kentucky. He married **Tabitha Stewart** [22713].
- + 4092 iii **Nancy<sup>8</sup> Stillwell** [32668], born 1835 in Virginia. She married **Jacob Garman** (Private/USA) [22646].
- 4093 iv **Sarah Anne<sup>8</sup> Stillwell** [32667], born 1838 in Virginia.  
**Reference:**  
(a) US Census Bureau, *1850 Pennsylvania Federal Census: Greene County, Cumberland*, p. 105.
- + 4094 v **Addison<sup>8</sup> Stillwell** (Private/USA) [22648], born 1839/1840 in Pennsylvania; died 1863. He married **Rhoda** (---) [22633].
- 4095 vi **Mary Anne<sup>8</sup> Stillwell** [32666], born 1841 in Pennsylvania.  
**Reference:**  
(a) US Census Bureau, *1850 Pennsylvania Federal Census: Greene County, Cumberland*, p. 105.
- 4096 vii **Sianey (Sidnaae) Ann<sup>8</sup> Stillwell** [32665], born<sup>2039</sup> 1843 in Pennsylvania.  
**Reference:**  
(a) US Census Bureau, *1850 Pennsylvania Federal Census: Greene County, Cumberland*, p. 105.
- 4097 viii **Hannah Marinda<sup>8</sup> Stillwell<sup>2040</sup>** [32664], born 1845/1846 in Pennsylvania; died 1920.  
**Reference:**  
(a) US Census Bureau, *1850 Pennsylvania Federal Census: Greene County, Cumberland*, p. 105.
- 4098 ix **Rose Anne<sup>8</sup> Stillwell** [32663], born<sup>2041, 2042</sup> 1846 in Pennsylvania.  
**Reference:**  
(a) US Census Bureau, *1850 Pennsylvania Federal Census: Greene County, Cumberland*, p. 105.
- 4099 x **Sidney A.<sup>8</sup> Stillwell** [22637], born<sup>2043</sup> 1848 in Pennsylvania.

---

<sup>2038</sup> US Census Bureau, *1870 Pennsylvania Federal Census: Greene County, Jefferson*, p. 288 (Family History Library Film No.552847).

<sup>2039</sup> US Census Bureau, *1860 Virginia Federal Census* (National Archive Roll No. M653\_1382, p.1 62). She was living with her parents in the Middlebourne Post Office area of Tyler County.

<sup>2040</sup> Debra Hittlet Jones, *Debra Hittlet Jones - Research By* (lrjones@nett66.com).

<sup>2041</sup> US Census Bureau, *1860 Virginia Federal Census* (National Archive Roll No. M653\_1382, p. 162). She was living with her parents in the Middlebourne Post Office area of Tyler County.

<sup>2042</sup> US Census Bureau, *1870 Pennsylvania Federal Census: Greene County, Jefferson*, p. 288 (Family History Library Film No.552847).

<sup>2043</sup> Ibid.

+ 4100 xi **Joseph B.<sup>8</sup> Stillwell** [22647], born 1851/1857 in Pennsylvania; died 1902. He married **Francis (---)** [22640].

1850. **Margaret<sup>7</sup> Stillwell** [1291] (Elias<sup>6</sup>, Jeremiah<sup>5</sup>, Elias<sup>4</sup>, Elias<sup>3</sup>, Nicholas<sup>2</sup>, Nicholas<sup>1</sup>), born<sup>2044, 2045</sup> 1812 in Green County, Pennsylvania; died after 1880 in Alleoke, Allamakee, Iowa; buried after 1880 in Alleoke, Allamakee, Iowa. She married on 31 January 1831 in Morgantown, Monongalia, Virginia **Joseph Cummins** [1297], born<sup>2046, 2047</sup> 1806 in Maryland.

### Notes for Margaret Stillwell

#### **Reference:**

(a) Doctor John E. Stillwell, *The History of Captain Nicholas Stillwell: Son Of Lieutenant Nicholas Stillwell And His Descendants*, New York, 1930.

#### **Birth:**

*Reference (a) above p. 77 and 116.*

#### **Marriage:**

*Reference (a) above p. 116.*

#### **Misc:**

*Reference (a) above p. 77 and 116;* They were residing at Waukon, Alleoke Township, Allamakee County, Iowa in 1872.

Children of Margaret Stillwell and Joseph Cummins were as follows:

- 4101 i **Rebecca<sup>8</sup> Cummins** [21490], born<sup>2048, 2049</sup> 1831/1832 in Pennsylvania.
- + 4102 ii **Louisa<sup>8</sup> Cummins** [21488], born 1834 in Virginia. She married (---) **Norris** [21487].
- + 4103 iii **Peter<sup>8</sup> Cummins** [18870], born 1844 in Virginia. He married **Elizabeth (---)** [18869].
- 4104 iv **Mary<sup>8</sup> Cummins** [21489], born<sup>2050, 2051</sup> 1852 in Pennsylvania.
- 4105 v **Jerry<sup>8</sup> Cummins** [18871], born<sup>2052, 2053</sup> 1852 in Virginia. He married about 1879 in Waukon, Allamakee, Iowa **Amelia (---)** [18866], born<sup>2054</sup> 1855 in Illinois.

1852. **Adaline<sup>8</sup> Stillwell** [1293] (Elias<sup>6</sup>, Jeremiah<sup>5</sup>, Elias<sup>4</sup>, Elias<sup>3</sup>, Nicholas<sup>2</sup>, Nicholas<sup>1</sup>), born<sup>2055, 2056, 2057, 2058</sup> 1817 in

---

<sup>2044</sup>US Census Bureau, *1870 Iowa Federal Census* (National Archive Roll No. M593\_374, p. 272; dwelling no. 240 and family no. 246). She was residing with her family in Makee, Allamakee County. An entry in the census indicated that she was an invalid.

<sup>2045</sup>US Census Bureau, *1880 Iowa Federal Census: Allamakee County, Waukon* (Family History Library Film No. 1254325; National Archive Roll No. T9-0325, p. 401A). The enumeration data for two of her daughters indicate that their mother was born in Maryland.

<sup>2046</sup>US Census Bureau, *1870 Iowa Federal Census* (National Archive Roll No. M593\_374, p. 272; dwelling no. 240 and family no. 246). He was residing with his family in Makee, Allamakee County. He was a farmer.

<sup>2047</sup>US Census Bureau, *1880 Iowa Federal Census: Allamakee County, Waukon* (Family History Library Film No. 1254325; National Archive Roll No. T9-0325, p. 401A). He was a "common laborer" by occupation. Both of his parents were born in Maryland. He was enumerated as "Cummins".

<sup>2048</sup>US Census Bureau, *1870 Iowa Federal Census* (National Archive Roll No. M593\_374, p. 272; dwelling no. 240 and family no. 246). She was residing with her parents in Makee, Allamakee County.

<sup>2049</sup>US Census Bureau, *1880 Iowa Federal Census: Allamakee County, Waukon* (Family History Library Film No. 1254325; National Archive Roll No. T9-0325, p. 401A).

<sup>2050</sup>US Census Bureau, *1870 Iowa Federal Census* (National Archive Roll No. M593\_374, p. 272; dwelling no. 240 and family no. 246). She was residing with her parents in Makee, Allamakee County.

<sup>2051</sup>US Census Bureau, *1880 Iowa Federal Census: Allamakee County, Waukon* (Family History Library Film No. 1254325; National Archive Roll No. T9-0325, p. 401A).

<sup>2052</sup>US Census Bureau, *1870 Iowa Federal Census* (National Archive Roll No. M593\_374, p. 272; dwelling no. 240 and family no. 246). He was residing with his parents in Makee, Allamakee County.

<sup>2053</sup>US Census Bureau, *1880 Iowa Federal Census: Allamakee County, Waukon* (Family History Library Film No. 1254325; National Archive Roll No. T9-0325, p. 401A).

<sup>2054</sup>US Census Bureau, *1870 Iowa Federal Census* (National Archive Roll No. M593\_374, p. 272; dwelling no. 240 and family no. 246). She was living with her husband in Waukon, Allamakee County. Her father was born in Ireland and her mother was born in England.

<sup>2055</sup>US Census Bureau, *1850 Virginia Federal Census* (National Archive Roll No. M432\_961, p. 257; dwelling no. 508 and family no. 509). She was residing with her family in the 36th District, Monongalia County.

Green County, Pennsylvania; died after 1880 in Morgantown, Monongalia, West Virginia. She married before 1843 in Monongalia County, Virginia **Michael R. Chalfant** [1295], born<sup>2059, 2060, 2061</sup> 1817 in Virginia.

### **Notes For Adaline Stillwell**

#### **Reference:**

(a) Doctor John E. Stillwell, *The History of Captain Nicholas Stillwell: Son Of Lieutenant Nicholas Stillwell And His Descendants*, New York, 1930.

#### **Birth:**

*Reference (a) above p. 77.*

#### **Death:**

*Reference (a) above p. 77.*

Children of Adaline Stillwell and Michael R. Chalfant were as follows:

- + 4106 i **Sarah L.<sup>8</sup> Chalfant** [22279], born 4 February 1843 in Monongalia County, Virginia; died 7 February 1925 in Morgantown, Monongalia, West Virginia; buried<sup>2062</sup> after 7 February 1925 in Morgantown, Monongalia, West Virginia. She married **Joel D. Nuzum** [22278].
- 4107 ii **Francis Oliver<sup>8</sup> Chalfant** [18865], born<sup>2063, 2064, 2065</sup> 1845 in Monongalia County, Virginia.
- 4108 iii **George E.<sup>8</sup> Chalfant** (Private/USA) [22282], born<sup>2066, 2067, 2068, 2069, 2070, 2071</sup> 1847 in Monongalia County, Virginia; died 5 May 1921 in Jefferson Township, Montgomery, Ohio; buried<sup>2072</sup> after 5 May 1921 in Dayton, Montgomery, Ohio.

---

<sup>2056</sup>US Census Bureau, *1860 Virginia Federal Census* (National Archive Roll No. M653\_1364, p. 103). She was living with her family in District 2 & 3, Monongalia County.

<sup>2057</sup>US Census Bureau, *1870 West Virginia Federal Census* (National Archive Roll No. M593\_1694, p. 380). She was residing with her family in the Morgantown Post Office area of Morgan, Monongalia County.

<sup>2058</sup>US Census Bureau, *1880 West Virginia Federal Census* (Family History Library Film No. 1255409; National Archive Roll No. T9-1409, p. 226A). She was residing with her family in Morgantown, Monongalia County. Her place of birth was listed as Virginia. Her father was born in Maryland and her mother was born in Pennsylvania based on the entries in the census record.

<sup>2059</sup>US Census Bureau, *1850 Virginia Federal Census* (National Archive Roll No. M432\_961, p. 257; dwelling no. 508 and family no. 509). He was living with his family in District 2 & 3, Monongalia County. He was employed as a tailor and owned real estate valued at \$50 and personal property valued at \$75.

<sup>2060</sup>US Census Bureau, *1870 West Virginia Federal Census* (National Archive Roll No. M593\_1694, p. 380). He was residing with his family in the Morgantown Post Office area of Morgan, Monongalia County. He was a farmer.

<sup>2061</sup>US Census Bureau, *1880 West Virginia Federal Census* (Family History Library Film No. 1255409; National Archive Roll No. T9-1409, p. 226A). He was residing with his family in Morgantown, Monongalia County. His father was born in Pennsylvania and his mother was born in Virginia.

<sup>2062</sup>Author's note: She was buried at Oak Grove Cemetery. This information was obtained from her death certificate.

<sup>2063</sup>US Census Bureau, *1850 Virginia Federal Census* (National Archive Roll No. M432\_961, p. 257; dwelling no. 508 and family no. 509). He was residing with his parents in the 36<sup>th</sup> District, Monongalia County.

<sup>2064</sup>US Census Bureau, *1860 Virginia Federal Census* (National Archive Roll No. M653\_1364, p. 103). He was living with his parents in District 2 & 3, Monongalia County.

<sup>2065</sup>US Census Bureau, *1870 West Virginia Federal Census* (National Archive Roll No. M593\_1694, p. 380). He was residing with his parents in the Morgantown Post Office area of Morgan, Monongalia County.

<sup>2066</sup>US Census Bureau, *1850 Virginia Federal Census* (National Archive Roll No. M432\_961, p. 257). He was residing with his parents in the 36<sup>th</sup> District, Monongalia County.

<sup>2067</sup>US Census Bureau, *1860 Virginia Federal Census* (National Archive Roll No. M653\_1364, p. 103). He was living with his parents in District 2 & 3, Monongalia County.

<sup>2068</sup>US Census Bureau, *1870 West Virginia Federal Census* (National Archive Roll No. M593\_1694, p. 380). He was residing with his parents in the Morgantown Post Office area of Morgan, Monongalia County.

<sup>2069</sup>US Census Bureau, *1880 West Virginia Federal Census* (National Archive Roll No. T9-1409, p. 226A.). He was living with his parents in Morgantown, Monongalia County.

<sup>2070</sup>US Census Bureau, *1900 Ohio Federal Census* (National Archive Roll No. T623\_1269, ED 107, p. 6A). He was an inmate at the Columbus State Hospital in Columbus, Franklin County.

<sup>2071</sup>US Census Bureau, *1920 Ohio Federal Census* (National Archive Roll No. T625\_1423, ED 222, p. 20 A). He was an inmate at the Central Branch National Home for Disable Volunteer Soldiers in Jefferson Township, Montgomery County. He was a widow.

<sup>2072</sup>Ancestry.com, *Veteran Gravesites, ca. 1775-2004*, n.d., <www.ancestry.com>.

Name: George E Chalfant

***Author's note:*** George's burial information indicates that he was a Private in the Union cavalry entering the service on March 16, 1864. I have been unable to identify his regiment.

- + 4109 iv **Charles M.<sup>8</sup> Chalfant** [18863], born 1848 in Monongalia County, Virginia. He married **Phyllis V. (---)** [18858].
- 4110 v **Allen<sup>8</sup> Chalfant** [18862], born<sup>2073, 2074, 2075</sup> 1849 in Monongalia County, Virginia.
- 4111 vi **Caroline<sup>8</sup> Chalfant** [22281], born<sup>2076, 2077, 2078</sup> 1852 in Monongalia County, Virginia.
- + 4112 vii **James B. Chalfant** [18861], born 1853 in Monongalia County, Virginia; died 27 August 1916 in Summit County, Ohio. He married **Ruth Ada (---)** [16375].
- 4113 viii **Henry A. W.<sup>8</sup> Chalfant** [18860], born<sup>2079, 2080</sup> 1855 in Monongalia County, Virginia.
- 4114 ix **Alfred M. B.<sup>8</sup> Chalfant** [22280], born<sup>2081, 2082, 2083</sup> 1856 in Monongalia County, Virginia.
- 4115 x **Frank<sup>8</sup> Chalfant** [18859], born<sup>2084</sup> 1864 in Morgantown, Monongalia, West Virginia.

1854. **David<sup>7</sup> Stillwell** [1534] (Elias<sup>6</sup>, Jeremiah<sup>5</sup>, Elias<sup>4</sup>, Elias<sup>3</sup>, Nicholas<sup>2</sup>, Nicholas<sup>1</sup>), born<sup>2085</sup> 1791 in Maryland; died 1866 in Ohio; buried 1866 in Wilkins Corners, Ohio. He married in 1813 in Hagerstown, Maryland **Mariah Fauch** [1535], born<sup>2086</sup> 1795 in Maryland.

---

Service Info.: PVT CAVALRY CIVIL WAR  
 Death Date: 5 May 1921  
 Cemetery: Dayton National Cemetery  
 Cemetery Address: VA Medical Center 4100 West Third Street Dayton, OH 45428  
 Buried At: Section 2 Row 17 Site 33  
 Name: George E Chalfant  
 Death Date: 5 May 1921  
 Service Start Date: 16 Mar 1864  
 Interment Date: 5 May 1921  
 Cemetery: Dayton National Cemetery  
 Cemetery Address: VA Medical Center 4100 West Third Street Dayton , OH 45428  
 Buried At: Section 2 Row 17 Site 33

<sup>2073</sup> US Census Bureau, *1850 Virginia Federal Census* (National Archive Roll No. M432\_961, p. 257). He was residing with his parents in the 36th District, Monongalia County.

<sup>2074</sup> US Census Bureau, *1860 Virginia Federal Census* (National Archive Roll No. M653\_1364, p. 103). He was living with his parents in District 2 & 3, Monongalia County.

<sup>2075</sup> US Census Bureau, *1870 West Virginia Federal Census* (National Archive Roll No. M593\_1694, p. 380). He was residing with his parents in the Morgantown Post Office area of Morgan, Monongalia County.

<sup>2076</sup> US Census Bureau, *1860 Virginia Federal Census* (National Archive Roll No. M653\_1364, p. 103). She was living with her parents in District 2 & 3, Monongalia County.

<sup>2077</sup> US Census Bureau, *1870 West Virginia Federal Census* (National Archive Roll No. M593\_1694, p. 380). She was residing with her parents in the Morgantown Post Office area of Morgan, Monongalia County.

<sup>2078</sup> US Census Bureau, *1880 West Virginia Federal Census* (Family History Library Film No. 1255409; National Archive Roll No. T9-1409, p. 226A). She was living with her parents in Morgantown, Monongalia County.

<sup>2079</sup> US Census Bureau, *1860 Virginia Federal Census* (National Archive Roll No. M653\_1364, p. 103). He was living with his parents in District 2 & 3, Monongalia County.

<sup>2080</sup> US Census Bureau, *1870 West Virginia Federal Census* (National Archive Roll No. M593\_1694, p. 380). He was residing with his parents in the Morgantown Post Office area of Morgan, Monongalia County.

<sup>2081</sup> US Census Bureau, *1860 Virginia Federal Census* (National Archive Roll No. M653\_1364, p. 103). He was living with his parents in District 2 & 3, Monongalia County.

<sup>2082</sup> US Census Bureau, *1870 West Virginia Federal Census* (National Archive Roll No. M593\_1694, p. 380). He was residing with his parents in the Morgantown Post Office area of Morgan, Monongalia County.

<sup>2083</sup> US Census Bureau, *1880 West Virginia Federal Census* (Family History Library Film No. 1255409; National Archive Roll No. T9-1409, p. 226A). He was living with his parents in Morgantown, Monongalia County.

<sup>2084</sup> US Census Bureau, *1870 West Virginia Federal Census* (National Archive Roll No. M593\_1694, p. 380). He was residing with his parents in the Morgantown Post Office area of Morgan, Monongalia County.

<sup>2085</sup> US Census Bureau, *1850 Ohio Federal Census* (National Archive Roll No. M432\_703, p. 397).

<sup>2086</sup> Ibid.

### Notes for David Stillwell

#### **Reference:**

(a) Alice Pearl Stillwell, *Stilwell/Stillwell What the "L" that is What Difference Does The "L" Make*, (Issue 13), 8.

#### **Death:**

*Reference (a) above*; This reference gives the date of death as 15 May 1872.

#### **Burial:**

*Reference (a) above*; He is buried in the Barnes Cemetery

### Notes for Mariah Fauch

#### **Reference:**

(a) Alice Pearl Stillwell, *Stilwell/Stillwell What the "L" that is What Difference Does The "L" Make*, (Issue 13), 8.

Children of David Stillwell and Mariah Fauch were as follows:

- 4116 i **Elias<sup>8</sup> Stillwell** [1536].  
**Reference:**  
(a) Alice Pearl Stillwell, *Stilwell/Stillwell What the "L" that is What Difference Does The "L" Make*, (Issue 13), 8.
- Death:**  
*Reference (a) above*; He died young.
- + 4117 ii **Lewis or Louis<sup>8</sup> Stillwell** [1537], born 24 May 1820 in Maryland. He married **Rebecca Priscilla Wheeler** [1545].
- 4118 viii **Harriet<sup>8</sup> Stillwell** [1544], born 1820/1825 in Ohio. She married **Thomas Miller** [1551].  
**Reference:**  
(a) Alice Pearl Stillwell, *Stilwell/Stillwell What the "L" that is What Difference Does The "L" Make*, (Issue 13), 8.
- 4119 iii **Evaline<sup>8</sup> Stillwell** [1542], born<sup>2087, 2088, 2089</sup> 1828 in Ohio. She married **John Sanders** [1549], born<sup>2090</sup> 1825 in England.  
**Reference:**  
(a) Alice Pearl Stillwell, *Stilwell/Stillwell What the "L" that is What Difference Does The "L" Make*, (Issue 13), 8.
- + 4120 iv **James G.<sup>8</sup> Stillwell** [1538], born 1831 in Ohio; died before 1900 in Eden Township, Licking, Ohio. He married **Elizabeth (---)** [1546].
- + 4121 v **Benjamin A.<sup>8</sup> Stillwell** [1539], born 6 November 1834 in Eden Township, Licking, Ohio; died 5 March 1895 in Eden Township, Licking, Ohio. He married **Sarah Elis McQueen** [1547].
- 4122 vi **David<sup>8</sup> Stillwell (Junior)** [1540], born<sup>2091</sup> 1835 in Eden Township, Licking, Ohio.  
**Reference:**  
(a) Alice Pearl Stillwell, *Stilwell/Stillwell What the "L" that is What Difference Does The "L" Make*, (Issue 13), 8.
- 4123 vii **Rebecca<sup>8</sup> Stillwell** [1543], born 1839 in Ohio. She married **William Beeney** [1550].  
**Reference:**  
(a) Alice Pearl Stillwell, *Stilwell/Stillwell What the "L" that is What Difference Does The*

<sup>2087</sup>US Census Bureau, *1850 Ohio Federal Census* (National Archive Roll No. M432\_703, p. 397).

<sup>2088</sup>US Census Bureau, *1860 Ohio Federal Census* (National Archive Roll No. M653\_999, p. 266). She was living with her siblings in Eden Township, Licking County.

<sup>2089</sup>US Census Bureau, *1870 Iowa Federal Census* (National Archive Roll No. M593\_424, p. 231). She was residing with her husband in Washington City, Washington County.

<sup>2090</sup>*Ibid.*, He was residing with his wife in Washington City, Washington County. He was employed as a harness maker.

<sup>2091</sup>US Census Bureau, *1850 Ohio Federal Census* (National Archive Roll No. M432\_703, p. 397). He was living with his parents in den Township, Licking County.

“L” Make, (Issue 13), 8.

**Author’s note:** I can not state with any degree of certainty that Rebecca and Harriet belong to this family. Neither of them could be identified in the 1850 Federal Census record with their parents.

1856. **Samuel<sup>7</sup> Stilwell<sup>2092</sup>** [9787] (Thomas<sup>6</sup>, Jeremiah<sup>5</sup>, Elias<sup>4</sup>, Elias<sup>3</sup>, Nicholas<sup>2</sup>, Nicholas<sup>1</sup>), born<sup>2093, 2094, 2095, 2096, 2097</sup> 1798 in Jefferson County, Ohio. He married<sup>2098</sup> in February 1829 in Jefferson County, Ohio **Nancy (---)** [9799], born<sup>2099, 2100, 2101, 2102, 2103</sup> 1810 in Ohio.

### **Notes for Samuel Stilwell**

#### **Reference:**

- (a) Alice Pearl Stillwell, *Stilwell/Stillwell What the “L” that is What Difference Does The “L” Make*, (Issue 11), 5.
- (b) Doctor John E. Stillwell, *The History of Captain Nicholas Stillwell: Son Of Lieutenant Nicholas Stillwell And His Descendants*, New York, 1930.

#### **Birth:**

Reference (a) above.

#### **Marriage:**

Reference (a) above.

### **Notes for Nancy (---)**

#### **Reference:**

- (a) Alice Pearl Stillwell, *Stilwell/Stillwell What the “L” that is What Difference Does The “L” Make*, (Issue 11), 5.

Children of Samuel Stilwell and Nancy (---) were as follows:

- 4124 i **Henry<sup>8</sup> Stilwell** [31616], born<sup>2104, 2105</sup> 1829 in Jefferson County, Ohio.
- 4125 ii **Esther<sup>8</sup> Stilwell** [31601], born<sup>2106, 2107, 2108, 2109</sup> 1831 in Jefferson County, Ohio. She married

---

<sup>2092</sup>Mrs. Jack Milton, *Mrs. Jack Milton - Research By*, Letter dated March 4, 1985 to Yates Publishing, Ozark, Missouri, (Mrs. Jack Milton, 105 Marshall Street Box 566, New Cumberland, West Virginia 26047).

<sup>2093</sup>Jean Stillwell Milton, *Jean Stillwell Milton - Research By*, Family Group Sheet dated April, 1988 to Yates Publishing, Ozark, Missouri, (Jean Stillwell Milton, P. O. Box 566, New Cumberland, West Virginia 26047).

<sup>2094</sup>US Census Bureau, *1850 Ohio Federal Census* (National Archive Roll No. M432\_699, p. 489). He was living with his family in Knox Township, Jefferson County. He was a farmer.

<sup>2095</sup>US Census Bureau, *1860 Ohio Federal Census* (National Archive Roll No. M653\_982, p. 286). He was living with his family in the Arcadia Post Office area of Washington Township, Hancock County. He was a farmer who owned real estate valued at \$2400 and personal property valued at \$444.

<sup>2096</sup>US Census Bureau, *1870 Ohio Federal Census* (National Archive Roll No. M593\_1218, p. 295). He was living with his family in the Findlay Post Office area of Washington Township, Hancock County. He was a farmer who owned real estate valued at \$3,200 and personal property valued at \$360.

<sup>2097</sup>US Census Bureau, *1880 Ohio Federal Census* (National Archive Roll No. T9\_1021, ED 176, p. 387). He was living with his wife in the household of his son, Abraham, in Washington Township, Hancock County.

<sup>2098</sup>Jean Stillwell Milton, *Jean Stillwell Milton - Research By*, Family Group Sheet dated April, 1988 to Yates Publishing, Ozark, Missouri, (Jean Stillwell Milton, P. O. Box 566, New Cumberland, West Virginia 26047).

<sup>2099</sup>Milton.

<sup>2100</sup>US Census Bureau, *1850 Ohio Federal Census* (National Archive Roll No. M432\_699, p. 489). She was living with her family in Knox Township, Jefferson County.

<sup>2101</sup>US Census Bureau, *1860 Ohio Federal Census* (National Archive Roll No. M653\_982, p. 286). She was living with her family in the Arcadia Post Office area of Washington Township, Hancock County.

<sup>2102</sup>US Census Bureau, *1870 Ohio Federal Census* (National Archive Roll No. M593\_1218, p. 295). She was living with her family in the Findlay Post Office area of Washington Township, Hancock County.

<sup>2103</sup>US Census Bureau, *1880 Ohio Federal Census* (National Archive Roll No. T9\_1021, ED 176, p. 387). She was living with her husband in the household of her son, Abraham, in Washington Township, Hancock County.

<sup>2104</sup>Milton.

<sup>2105</sup>US Census Bureau, *1850 Ohio Federal Census: Jefferson County, Knox*, p. 490.

<sup>2106</sup>Milton.

<sup>2107</sup>US Census Bureau, *1850 Ohio Federal Census* (National Archive Roll No. M432\_699, p. 489). She was living with her parents in Knox

- (---) **Beamer** [40188], died before 1910.
- + 4126 iii **Lewis<sup>8</sup> Stilwell** [31602], born 1835 in Jefferson County, Ohio. He married **Rebekah or Rebecca (---)** [16366].
  - + 4127 iv **Samuel<sup>8</sup> Stilwell** [31603], born May 1835/36 in Jefferson County, Ohio; died 18 May 1916 in Wood County, Ohio. He married **Mary Angeline Wiseman** [31554].
  - 4128 v **Nancy<sup>8</sup> Stilwell** [31604], born<sup>2110, 2111</sup> 1839 in Jefferson County, Ohio.
  - 4129 vi **Harriet<sup>8</sup> Stilwell** [31605], born<sup>2112, 2113, 2114</sup> 1843 in Jefferson County, Ohio.
  - + 4130 vii **Abraham or Abram<sup>8</sup> Stilwell** [34592], born October 1845 in Knox Township, Jefferson, Ohio; died 2 March 1927 in Wood County, Ohio. He married **Mary Jane (---)** [34591].
  - 4131 viii **Margaret<sup>8</sup> Stilwell** [31606], born<sup>2115, 2116, 2117</sup> 1848 in Jefferson County, Ohio.

1857. **Jeremiah<sup>7</sup> Stillwell** [9785] (Thomas<sup>6</sup>, Jeremiah<sup>5</sup>, Elias<sup>4</sup>, Elias<sup>3</sup>, Nicholas<sup>2</sup>, Nicholas<sup>1</sup>), born<sup>2118, 2119, 2120, 2121</sup> 19 December 1800 in Maryland; died 21 September 1874 in Empire, Jefferson, Ohio; buried September 1874 in Empire, Jefferson, Ohio. He married<sup>2122, 2123</sup> on 13 March 1823 in Jefferson County, Ohio **Elizabeth M. Elliot**<sup>2124</sup> [9797], born<sup>2125, 2126, 2127</sup> 1802 in Pennsylvania; died in Empire, Jefferson, Ohio; buried in Empire, Jefferson, Ohio, daughter of Thomas Elliot [9806].

### Notes for Jeremiah Stillwell

#### **Reference:**

(a) Alice Pearl Stillwell, *Stilwell/Stillwell What the "L" that is What Difference Does The "L" Make*, (Issue 11), 5.

#### **Birth:**

*Reference (a) above.*

Township, Jefferson County.

<sup>2108</sup>US Census Bureau, *1860 Ohio Federal Census* (National Archive Roll No. M653\_982, p. 286). She was living with her parents in the Arcadia Post Office area of Washington Township, Hancock County.

<sup>2109</sup>US Census Bureau, *1910 Ohio Federal Census* (National Archive Roll No. T624\_1240, ED 179, p. 15B). She was a widow living with her brother, Samuel, in Bloom Township, Wood County. Only one of the three children born to her up through the time of the enumeration of this census was alive.

<sup>2110</sup>Jean Stillwell Milton, *Jean Stillwell Milton - Research By*, Family Group Sheet dated April, 1988 to Yates Publishing, Ozark, Missouri, (Jean Stillwell Milton, P. O. Box 566, New Cumberland, West Virginia 26047).

<sup>2111</sup>US Census Bureau, *1850 Ohio Federal Census* (National Archive Roll No. M432\_699, p. 489).

<sup>2112</sup>Milton.

<sup>2113</sup>US Census Bureau, *1850 Ohio Federal Census* (National Archive Roll No. M432\_699, p. 489).

<sup>2114</sup>US Census Bureau, *1860 Ohio Federal Census* (National Archive Roll No. M653\_982, p. 286). She was living with her parents in the Arcadia Post Office area of Washington Township, Hancock County.

<sup>2115</sup>Milton

<sup>2116</sup>US Census Bureau, *1850 Ohio Federal Census* (National Archive Roll No. M432\_699, p. 489).

<sup>2117</sup>US Census Bureau, *1860 Ohio Federal Census* (National Archive Roll No. M653\_982, p. 286). She was living with her parents in the Arcadia Post Office area of Washington Township, Hancock County.

<sup>2118</sup>Milton.

<sup>2119</sup>US Census Bureau, *1850 Ohio Federal Census* (National Archive Roll No. M432\_699, p. 489). He was residing with his family in Knox Township, Jefferson County. His place of birth was entered as being Pennsylvania.

<sup>2120</sup>US Census Bureau, *1860 Ohio Federal Census* (National Archive Roll No. M653\_993, p. 105). He was living with his family in the Knoxville Post Office area of Knox Township, Jefferson County. He was employed as a farm laborer.

<sup>2121</sup>US Census Bureau, *1870 Ohio Federal Census* (National Archive Roll No. M593\_1227, p. 342). He was living with his wife in the Salineville Post Office area of Knox, Jefferson County. He was a retired farmer.

<sup>2122</sup>Milton.

<sup>2123</sup>Milton.

<sup>2124</sup>Milton.

<sup>2125</sup>US Census Bureau, *1850 Ohio Federal Census* (National Archive Roll No. M432\_699, p. 489). She was residing with her family in Knox Township, Jefferson County.

<sup>2126</sup>US Census Bureau, *1860 Ohio Federal Census* (National Archive Roll No. M653\_993, p. 105). She was living with her family in the Knoxville Post Office area of Knox Township, Jefferson County.

<sup>2127</sup>US Census Bureau, *1870 Ohio Federal Census* (National Archive Roll No. M593\_1227, p. 342). She was living with her husband in the Salineville Post Office area of Knox, Jefferson County.

**Marriage:**

Reference (a) above.

**Death:**

Reference (a) above.

**Notes for Elizabeth M. Elliot****Reference:**

(a) Alice Pearl Stillwell, *Stilwell/Stillwell What the "L" that is What Difference Does The "L" Make*, (Issue 11), 5.

**Marriage:**

Reference (a) above.

**Death:**

Reference (a) above.

**Burial:**

Reference (a) above.

Children of Jeremiah Stillwell and Elizabeth M. Elliot were as follows:

- + 4132 i **Thomas<sup>8</sup> Stillwell** [9807], born 26 October 1826 in Empire, Jefferson, Ohio; died 31 August 1894 in Toronto, Jefferson, Ohio. He married (1) **Eleanor Bollie or Boley** [9815]; (2) **Mary Ann Ball** [9816].
- 4133 ii **Joseph<sup>8</sup> Stillwell** [9808], born<sup>2128, 2129</sup> 1827/1832 in Ohio.  
**Reference:**  
(a) Alice Pearl Stillwell, *Stilwell/Stillwell What the "L" that is What Difference Does The "L" Make*, (Issue 11), 5.
- Birth:**  
*Reference (a) above.;*
- + 4134 iii **William<sup>8</sup> Stillwell** [9809], born 7 April 1833 in Knox Township, Jefferson, Ohio; died 7 April 1889 in Knox Township, Jefferson, Ohio; buried after 7 April 1889 in New Cumberland, Hancock, West Virginia. He married **Narcissa Devour** [9817].
- + 4135 iv **Miriam<sup>8</sup> Stillwell** [9813], born 1837 in Knox Township, Jefferson, Ohio; died 25 May 1919 in Toronto, Jefferson, Ohio; buried after 25 May 1919 in Toronto, Jefferson, Ohio. She married **John Wellington** [9821].
- + 4136 v **Robert<sup>8</sup> Stillwell** [9810], born 18 March 1839 in Knox Township, Jefferson, Ohio; died 21 March 1899 in Knox Township, Jefferson, Ohio; buried after 21 March 1899 in Empire, Jefferson, Ohio. He married **Elizabeth Wellington** [9818].
- + 4137 vi **Samuel<sup>8</sup> Stillwell** [9811], born April 1843 in Knox Township, Jefferson, Ohio; died 2 February 1904 in Jefferson County, Ohio; buried after 2 February 1904 in Jefferson County, Ohio. He married **Elvira or Alabama Myers** [9819].
- + 4138 vii **Aaron<sup>8</sup> Stillwell** [9812], born May 1845 in Knox Township, Jefferson, Ohio; died 19 April 1909 in Jefferson County, Ohio; buried after 19 April 1909 in Jefferson County, Ohio. He married **Lanar Devour or Devore** [9820].
- 4139 viii **Mary Elizabeth<sup>8</sup> Stillwell** [9814], born<sup>2130, 2131, 2132</sup> 1848 in Jefferson County, Ohio. She married<sup>2133</sup> in 1870/1875 in Jefferson County, Ohio **Donald Wellington**<sup>2134</sup> [335].

<sup>2128</sup>Jean Stillwell Milton, *Jean Stillwell Milton - Research By*, Family Group Sheet dated April, 1988 to Yates Publishing, Ozark, Missouri, (Jean Stillwell Milton, P. O. Box 566, New Cumberland, West Virginia 26047).

<sup>2129</sup>Milton.

<sup>2130</sup>Milton.

<sup>2131</sup>US Census Bureau, *1850 Ohio Federal Census* (National Archive Roll No. M432\_699, p. 489). She was residing with her parents in Knox Township, Jefferson County.

<sup>2132</sup>US Census Bureau, *1860 Ohio Federal Census* (National Archive Roll No. M653\_993, p. 105). She was living with her parents in the Knoxville Post Office area of Knox Township, Jefferson County.

<sup>2133</sup>Milton.

**Reference:**

(a) Alice Pearl Stillwell, *Stilwell/Stillwell What the "L" that is What Difference Does The "L" Make*, (Issue 11), 5.

**Birth:**

*Reference (a) above.*

**Marriage:**

*Reference (a) above.*

1859. **Abel<sup>7</sup> Stilwell** [9794] (Thomas<sup>6</sup>, Jeremiah<sup>5</sup>, Elias<sup>4</sup>, Elias<sup>3</sup>, Nicholas<sup>2</sup>, Nicholas<sup>1</sup>), born<sup>2135, 2136, 2137</sup> 1804 in Jefferson County, Ohio; died<sup>2138</sup> 1864/1865 in Carlinville, Macoupin, Illinois; buried<sup>2139</sup> 1864/1865 in Carlinville, Macoupin, Illinois. He married<sup>2140</sup> about 1830 in Pennsylvania **Catherine Otto**<sup>2141</sup> [29701], born<sup>2142, 2143</sup> 15 February 1806 in Pennsylvania; died<sup>2144</sup> 15 March 1869 in Shaw's Point Township, Macoupin, Illinois; buried<sup>2145</sup> March 1869 in Shaw's Point Township, Macoupin, Illinois.

**Notes for Abel Stilwell****Reference:**

(a) Alice Pearl Stillwell, *Stilwell/Stillwell What the "L" that is What Difference Does The "L" Make*, (Issue 11), 5.

**Birth:**

*Reference (a) above;*

Paul W. Stilwell wrote:

“As the local family historian, when we dropped the L, is the number one question I am asked. I know Abel's father, Abel spelled it with 4L's, but his brothers were mixed. Lemuel 4Ls, although he buried his wife Clementine in 1882 her tombstone, a very large stone one, bears the name, STILWELL, Charles 4Ls, Peter 4Ls, taken from their tombstones. Jesse has 3Ls on his death cert. 1916, and his application for military pension 1905, signed by him with 3Ls, his marriage license 1872 and on his pay records in the war 1864-1865, but 4Ls on his tombstone in 1916. Now with my great-grandfather, Abel, the only actual signature of his, is on his enlistment paper 2/23/1864 and his pay records of 1864, he signs STILWELL. I also have an actual signature of his wife, my great-grandmother, Laura Josie Hall Stilwell, and it is signed STILWELL, dated 1888. Other than that, on all the other documents made by others than himself, it is about a split. It's interesting also that his son Ernest and his family continues to this day in using 4 Ls, although his other sons, Perry, Otto (my grandfather), Vane and Walter, always used 3 Ls. I can't prove it, but after taking in personal family history past on to Maine, I believe Abel born 1845, dropped the L when he entered the army in 1864. I have sent a copy of Abel's enlistment paper with his signature in the middle of the page. Paul<sup>2146</sup>”

<sup>2134</sup>Jean Stillwell Milton, *Jean Stillwell Milton - Research By*, Family Group Sheet dated April, 1988 to Yates Publishing, Ozark, Missouri, (Jean Stillwell Milton, P. O. Box 566, New Cumberland, West Virginia 26047).

<sup>2135</sup>Paul W. Stilwell, *Paul W. Stilwell - Research By* (stillie2@home.com).

<sup>2136</sup>US Census Bureau, *1850 Ohio Federal Census: Belmont County, Richland*, p. 128. Place of birth given as Pennsylvania.

<sup>2137</sup>US Census Bureau, *1860 Ohio Federal Census* (National Archive Roll No. M653\_936, p. 28). He was living with his family in Richland Township, Belmont County. He was employed as a laborer.

<sup>2138</sup>Stilwell.

<sup>2139</sup>Stilwell., Carlinville City Cemetery.

<sup>2140</sup>US Census Bureau, *1850 Ohio Federal Census: Belmont County, Richland*, p. 128.

<sup>2141</sup>Stilwell.

<sup>2142</sup>US Census Bureau, *1850 Ohio Federal Census: Belmont County, Richland*, p. 128.

<sup>2143</sup>US Census Bureau, *1860 Ohio Federal Census* (National Archive Roll No. M653\_936, p. 28).She was living with her family in Richland Township, Belmont County.

<sup>2144</sup>Stilwell.

<sup>2145</sup>Stilwell., Rural Methodist Church Cemetery.

<sup>2146</sup>Stilwell.

Paul W. Stilwell wrote on April 15, 2001:

“Abel Stilwell was born about. 1804, it is thought, in Bucks County, Pennsylvania. Catherine Otto was born February. 15, 1806, it is also believed in Pennsylvania. They were married, about 1828-1830, in Bucks County. Their first three of their ten children were born in Bucks County. William in 1831, Peter in 1832, and Jesse C. on April 6, 1835. They moved in 1838 to Belmont County, Ohio where their next seven children were born. During the Civil War Abel and Catherine moved to Carlinville Illinois. This was about 1863, and Abel died shortly after, about 1864-1865. Abel is buried in the Carlinville City Cemetery. Catherine lived with Phebe at Shaw’s point Ill., until she died March 15, 1869. Catherine Otto Stilwell is buried at Shaw’s Point, Illinois in the Rural Methodist Church Cemetery. John W. on June 28, 1838, Charles about, 1840, Ann about 1841, Lemuel on November 9, 1842, Abel on October 15, 1845, Phebe Jane about. 1848, and Andrew J. about, 1851. Abel and Catherine, lived in Belmont Co. Ohio for approximately, 25 years. Peter and Jesse moved to Illinois about 1856. Peter settled in Lostant, La Salle Co. Illinois. Peter married Eunice Osgood and they had 9 children. Peter died in 1913 and is buried in the Lostant Cemetery. Jesse went to Mexico in 1858. After serving in the Civil War with the 1st New Mexico Inf., he settled in Carlinville, Illinois. Jesse married Columbia Jane Wright and had 11 children. Jesse died on October. 27, 1917 and is buried in Carlinville City Cemetery. John W. enlisted in 1861 in the Ill. 33rd. Inf, mustering out as Captain in 1865. He moved to Lewiston, Pawnee Co. Nebraska in 1872, and farmed with his brothers William and Lemuel. He married Emma Louise Kirsch at 49 years old and had no children. John moved to Forrest Grove, Oregon in 1906 and died there in 1909. He is buried in Forrest View Cemetery, there. William is believed to have died and is buried in Pawnee Co. Nebraska.”<sup>2147</sup>

Children of Abel Stilwell and Catherine Otto were as follows:

- + 4140 i **William**<sup>8</sup> **Stilwell** [29702], born 1831 in Pennsylvania. He married unknown.
- + 4141 ii **Peter**<sup>8</sup> **Stilwell** [29703], born 1832 in Pennsylvania; died 1913 in Lostant, La Salle, Illinois; buried 1913 in Lostant, La Salle, Illinois. He married **Eunice Osgood** [23930].
- + 4142 iii **Jesse C.**<sup>8</sup> **Stilwell** [29704], born 6 April 1835 in Bucks County, Pennsylvania; died 27 October 1917 in Quincy, Adams, Illinois; buried after 27 October 1917 in Carlinville, Macoupin, Illinois. He married **Columbia Jane Wright** [23874].
- 4143 iv **John W.**<sup>8</sup> **Stilwell** (Captain/USA)<sup>2148, 2149, 2150,2151</sup> [29689], born<sup>2152, 2153, 2154</sup> June 1838 in

<sup>2147</sup>Paul W. Stilwell, *Paul W. Stilwell - Research By* (stillie2@home.com).

<sup>2148</sup>Stilwell., “Military service: August 01, 1861, Enlisted, Springfield, Illinois OLL 33rd Inf. Rank Private.”

<sup>2149</sup>Roots Web, *1890-91 Nebraska State Gazetteer List of Farmers: Pawnee County*, n.d., <<http://www.older-times.com/nepawnee/county/resources/gazeteer.html#>>. He was living in Lewiston Township, Pawnee County in 1890-91.

<sup>2150</sup>Ancestry.com, *American Civil War Soldiers*, n.d., <<http://search.ancestry.com>>.

Name:	John Stillwell ,
Residence:	Nebraska, Illinois
Enlistment Date:	1 Aug 1861
Side Served:	Union
State Served:	Illinois
Service Record:	Enlisted as a Private on 1 August 1861. Enlisted in Company F, 33rd Infantry Regiment Illinois on 1 Aug 1861. Promoted to Full 2nd Lieutenant on 6 May 1863. Promoted to Full 1st Lieutenant on 24 Mar 1864. Promoted to Full Captain on 1 Oct 1865. Mustered Out Company F, 33rd Infantry Regiment Illinois on 24 Nov 1865 at Vicksburg, MS.

<sup>2151</sup>State of Illinois, *Illinois Civil War Muster and Descriptive Rolls Database*, n.d., <<http://www.ilsos.gov/genealogy/CivilWarController>>.

<sup>2152</sup>US Census Bureau, *1850 Ohio Federal Census: Belmont County, Richland*, p. 128.

<sup>2153</sup>US Census Bureau, *1870 Illinois Federal Census* (National Archive Roll No. T623\_935, ED 134, p. 4B). He was single and employed as a farm hand in Carlinville, Macoupin County.

<sup>2154</sup>US Census Bureau, *1900 Nebraska Federal Census* (National Archive Roll No. T623\_935, ED 134, p. 4B). He was living with his wife in Turkey Creek Township, Pawnee County. He owned and operated a farm. His niece, Margaret Stillwell, and nephew, James Arthur Stillwell,

Belmont County, Ohio; died<sup>2155, 2156</sup> 20 August 1909 in Forest Grove, Washington, Oregon; buried<sup>2157</sup> August 1909 in Forest Grove, Washington, Oregon. He married about 1888 in Nebraska **Emma Louise Kirsch** [23857], born<sup>2158, 2159</sup> February 1857 in Wisconsin.

John Stillwell began his service with the 33<sup>rd</sup> Illinois Volunteer Infantry Regiment as a Private with Company F and completed his service as a Captain with the same company. The regiment was initially attached to the Department of Missouri and remained with that organization until May of 1862 when it was assigned to the 1<sup>st</sup> Division, Army of Southwest Missouri. The regiment was attached to various larger elements in Missouri, Tennessee, Arkansas and the Gulf Region. At the end of the war it was attached to the 1<sup>st</sup> Brigade, 1<sup>st</sup> Division, 16<sup>th</sup> Army Corps, Military Division West Mississippi. The regiment was mustered out of service on November 24, 1865 and was discharged at Chicago, Illinois on December 6, 1865.

The regiment participated in the early Missouri and Arkansas campaigns. It was engaged during the Battles of Port Gibson, Champion's Hill and Big Black River Bridge and participated in the siege and assaults on Vicksburg. The regiment participated in the campaign against Mobile and the Siege of Spanish Fort and Fort Blakely. The regiment participated in the assault and capture of Fort Blakely. The regiment was transferred to Vicksburg where it remained until it was mustered out of service. The regiment lost 309 officers and men during the war of which 251 men died from disease. (National Park Service, *Civil War Soldiers and Sailors System*, n.d., <<http://www.itd.nps.gov/cwss/>> (National Archive Roll No. M539\_87))

- + 4144 v **Charles L.**<sup>8</sup> **Stillwell** [29690], born 1840 in Belmont County, Ohio; died 1920/1930 in Omaha, Dodge, Nebraska. He married **Martha (---)** [23959].
- 4145 vi **Ann or Anna**<sup>8</sup> **Stillwell** [29691], born<sup>2160, 2161, 2162, 2163, 2164</sup> October 1842 in Ohio. She married in 1878 in Illinois **Robert Mitchell** [40404], born<sup>2165, 2166, 2167</sup> January 1842 in Illinois.
- + 4146 vii **Lemuel or Samuel**<sup>8</sup> **Stillwell** (Private/USA) [29692], born 9 November 1842 in Belmont County, Ohio; died 15 July 1933 in Irwin, Shelby, Iowa; buried July 1933 in Irwin, Shelby,

---

were enumerated with his household.

<sup>2155</sup>Paul W. Stilwell, *Paul W. Stilwell - Research By* (stillie2@home.com).

<sup>2156</sup>Ancestry.com, Oregon Death Index, 1903-1998, n.d., <<http://www.ancestry.com>>.

<sup>2157</sup>Stillwell., Forest View Cemetery.

<sup>2158</sup>US Census Bureau, *1900 Nebraska Federal Census* (National Archive Roll No. T623\_935, ED 134, p. 4B). She was living with her husband in Turkey Creek Township, Pawnee County.

<sup>2159</sup>US Census Bureau, *1910 Oregon Federal Census* (National Archive Roll No. T624\_1291, ED 277, P. 15A). She was a widow living with her niece, Margaret Stillwell, in South Forest Grove, Washington County.

<sup>2160</sup>US Census Bureau, *1850 Ohio Federal Census* (National Archive Roll No. M432\_661, p. 128). She was living with her parents in Richland Township, Belmont County.

<sup>2161</sup>US Census Bureau, *1860 Ohio Federal Census* (National Archive Roll No. M653\_936, p. 28). She was living with her parents in Richland Township, Belmont County.

<sup>2162</sup>US Census Bureau, *1900 Washington Federal Census* (National Archive Roll No. T623\_1742, ED 36, p. 9B). She was living with her husband in Kelso, Cowlitz County. No children had been born to her.

<sup>2163</sup>US Census Bureau, *1910 Washington Federal Census* (National Archive Roll No. T624\_1655, ED 86, p. 12A). She was living with her husband in Kelso, Cowlitz County.

<sup>2164</sup>US Census Bureau, *1920 Washington Federal Census* (National Archive Roll No. T625\_1920, ED 44, p. 14B). She was living with her husband in Kelso, Cowlitz County.

<sup>2165</sup>US Census Bureau, *1900 Washington Federal Census* (National Archive Roll No. T623\_1742, ED 36, p. 9B). He was living with his wife in Kelso, Cowlitz County. He was a farmer.

<sup>2166</sup>US Census Bureau, *1910 Washington Federal Census* (National Archive Roll No. T624\_1655, ED 86, p. 12A). He was living with his wife in Kelso, Cowlitz County.

<sup>2167</sup>US Census Bureau, *1920 Washington Federal Census* (National Archive Roll No. T625\_1920, ED 44, p. 14B). He was living with his wife in Kelso, Cowlitz County.

- Iowa. He married (1) **Clementine Barton** [23860]; (2) **Analiya (Anna) Elizabeth Ridenour** [23851].
- + 4147 viii **Abel<sup>8</sup> Stilwell** (Junior) (Private/USA) (Private/USA) [29693], born 15 October 1845 in Belmont County, Ohio; died 26 May 1931 in Alton, Madison, Illinois; buried after 26 May 1931 in Alton, Madison, Illinois. He married **Laura (Lavia) Josie Hall** [23912].
- + 4148 ix **Phebe Jane<sup>8</sup> Stilwell** [29694], born 1848 in Belmont County, Ohio. She married **Albert W. Pembroke** [23872].
- 4149 x **Andrew J.<sup>8</sup> Stilwell** [23888], born<sup>2168, 2169, 2170, 2171, 2172, 2173</sup> July 1853 in Belmont County, Ohio. He married in 1882 **Tessa (---)** [23873], born<sup>2174, 2175</sup> 1861 in Canada.

1861. **Mariam<sup>7</sup> Stilwell** [9789] (Thomas<sup>6</sup>, Jeremiah<sup>5</sup>, Elias<sup>4</sup>, Elias<sup>3</sup>, Nicholas<sup>2</sup>, Nicholas<sup>1</sup>), born about 1818 in Jefferson County, Ohio; died about 1848 in Island Creek Township, Jefferson, Ohio. She married on 20 February 1839 in Jefferson County, Ohio **Thomas A. Carnahan** [9801], born<sup>2176</sup> 1812 in Ohio.

### Notes for Mariam Stillwell

#### **Reference:**

(a) Alice Pearl Stillwell, *Stilwell/Stillwell What the "L" that is What Difference Does The "L" Make*, (Issue 11), 5.

#### **Birth:**

*Reference (a) above.*

#### **Marriage:**

*Reference (a) above.*

### Notes for Thomas Carnahan

#### **Reference:**

(a) Alice Pearl Stillwell, *Stilwell/Stillwell What the "L" that is What Difference Does The "L" Make*, (Issue 11), 5.

Children of Mariam Stillwell and Thomas A. Carnahan were as follows:

- 4150 i **Margaret A.<sup>8</sup> Carnahan** [9823], born<sup>2177</sup> 1839 in Island Creek Township, Jefferson, Ohio.
- Reference:**  
(a) Alice Pearl Stillwell, *Stilwell/Stillwell What the "L" that is What Difference Does The "L" Make*, (Issue 11), 5.

#### **Birth:**

*Reference (a) above.*

- 4151 ii **Amanda<sup>8</sup> Carnahan** [9824], born<sup>2178, 2179</sup> 1840 in Island Creek Township, Jefferson, Ohio.

<sup>2168</sup>US Census Bureau, *1860 Ohio Federal Census* (National Archive Roll No. M653\_936, p. 28). He was living with his parents in Richland Township, Belmont County.

<sup>2169</sup>US Census Bureau, *1870 Illinois Federal Census* (National Archives Roll No. M593\_250, p. 185). He was residing in Township 10 Range 7, Macoupin County. He was employed as a farm hand.

<sup>2170</sup>US Census Bureau, *1880 Illinois Federal Census* (National Archives Film T9-0232, page 218B). He was a laborer residing at Honey Point, Macoupin County.

<sup>2171</sup>US Census Bureau, *1900 Washington Federal Census* (National Archive Roll No. T623\_1742, ED 37, p. 2B). He was single living in Siler lake, Cowlitz County. He was employed as a shingle sawyer.

<sup>2172</sup>US Census Bureau, *1910 Washington Federal Census* (National Archive Roll No. T624\_1655, ED 86, p. 12A). He was single and enumerated with the household of his sister, Anna Stillwell Mitchell, in Kelso, Cowlitz County.

<sup>2173</sup>US Census Bureau, *1920 Washington Federal Census* (National Archive Roll No. T625\_1920, ED 44, p. 7A). He was living with his wife in Kelso, Cowlitz County. He was retired and owned his home.

<sup>2174</sup>*Ibid.*, She was living with her husband in Kelso, Cowlitz County.

<sup>2175</sup>US Census Bureau, *1930 Washington Federal Census* (National Archive Roll No. 2487, ED 19). She was a widow living alone in Kelso, Cowlitz County. Her father was born in England and her mother was born in Virginia.

<sup>2176</sup>US Census Bureau, *1850 Ohio Federal Census* (National Archive Roll No. M432\_699, p. 514). He was living with his extended family in Island Creek Township, Jefferson County. He was employed as a cooper.

<sup>2177</sup>US Census Bureau, *1850 Ohio Federal Census* (National Archive Roll No. M432\_699, p. 514). She was living with her father and stepmother in Island Creek Township, Jefferson County.

**Reference:**

(a) Alice Pearl Stillwell, *Stilwell/Stillwell What the "L" that is What Difference Does The "L" Make*, (Issue 11), 5.

**Birth:**

*Reference (a) above.*

+ 4152 iii **Franklin<sup>8</sup> Carnahan** [9825], born 1845 in Island Creek Township, Jefferson, Ohio. He married **Margaret (---)** [20135].

1866. **William H.<sup>7</sup> Stillwell** [9792] (Thomas<sup>6</sup>, Jeremiah<sup>5</sup>, Elias<sup>4</sup>, Elias<sup>3</sup>, Nicholas<sup>2</sup>, Nicholas<sup>1</sup>), born<sup>2180, 2181, 2182, 2183, 2184</sup> November 1836 in Jefferson County, Ohio. He married<sup>2185</sup> on 20 June 1861 in Knox Township, Jefferson, Ohio **Margaret Ann Wilkinson** [9803], born<sup>2186, 2187, 2188, 2189</sup> July 1820 in Pennsylvania.

**Notes for William H. Stillwell**

**Reference:**

(a) Alice Pearl Stillwell, *Stilwell/Stillwell What the "L" that is What Difference Does The "L" Make*, (Issue 11), 5.

**Birth:**

*Reference (a) above.*

**Marriage:**

*Reference (a) above.*

**Notes for Margaret Ann Wilkinson**

**Reference:**

(a) Alice Pearl Stillwell, *Stilwell/Stillwell What the "L" that is What Difference Does The "L" Make*, (Issue 11), 5.

Children of William H. Stillwell and Margaret Ann Wilkinson were as follows:

4153 i **Laura<sup>8</sup> Stillwell** [31598], born<sup>2190, 2191, 2192</sup> 1862 in Jefferson County, Ohio.

---

<sup>2178</sup>US Census Bureau, *1850 Ohio Federal Census* (National Archive Roll No. M432\_699, p. 514). She was living with her father and stepmother in Island Creek Township, Jefferson County.

<sup>2179</sup>US Census Bureau, *1860 Ohio Federal Census* (National Archive Roll No. M653\_993, p. 75). She was enumerated with the household of Lorenzo Jenett in the Jeddo Post Office area of Island Creek Township, Jefferson County.

<sup>2180</sup>Jean Stillwell Milton, *Jean Stillwell Milton - Research By*, Family Group Sheet dated April, 1988 to Yates Publishing, Ozark, Missouri (Jean Stillwell Milton, P. O. Box 566, New Cumberland, West Virginia 26047).

<sup>2181</sup>US Census Bureau, *1850 Ohio Federal Census: Jefferson County, Knox*, p. 490. Age 13, born in Ohio.

<sup>2182</sup>US Census Bureau, *1870 Ohio Federal Census* (Dwelling no. 217 and family no. 192). He was residing with his family in the Salineville Post Office area of Knox, Jefferson County. He was a farmer who owned personal property valued at \$1,140.

<sup>2183</sup>US Census Bureau, *1880 Missouri Federal Census* (Family History Library Film No. 1254677; National Archive Roll No. T9-0677, p. 416D). He was a farmer and was residing with his family at Rockford, Caldwell County.

<sup>2184</sup>US Census Bureau, *1900 Missouri Federal Soundex: Caldwell County, Mirabile Township*, ED 11, Sheet 1.

<sup>2185</sup>Milton

<sup>2186</sup>Milton., Gives date as 1827 and place as Jefferson County, Ohio.

<sup>2187</sup>US Census Bureau, *1870 Ohio Federal Census* (Dwelling no. 217 and family no. 192). She was residing with her family in the Salineville Post Office area of Knox, Jefferson County.

<sup>2188</sup>US Census Bureau, *1880 Missouri Federal Census* (Family History Library Film No. 1254677; National Archive Roll No. T9-0677, p. 416D). She was residing with her family at Rockford, Caldwell County. Both of her parents were born in Pennsylvania.

<sup>2189</sup>US Census Bureau, *1900 Missouri Federal Soundex: Caldwell County, Mirabile Township*, ED 11, Sheet 1

<sup>2190</sup>Milton.

<sup>2191</sup>US Census Bureau, *1870 Ohio Federal Census* (Dwelling no. 217 and family no. 192). She was residing with her parents in the Salineville Post Office area of Knox, Jefferson County.

<sup>2192</sup>US Census Bureau, *1880 Missouri Federal Census* (Family History Library Film No. 1254677; National Archive Roll No. T9-0677, p. 416D). She was residing with her parents at Rockford, Caldwell County.

1870. **Abner**<sup>8</sup> **Graves** [12392] (Elizabeth<sup>6</sup> Stillwell, John<sup>5</sup>, Elias<sup>4</sup>, Elias<sup>3</sup>, Nicholas<sup>2</sup>, Nicholas<sup>1</sup>), born<sup>2193</sup> 1804 in Bedford County, Pennsylvania. He married about 1830 in Bedford County, Pennsylvania **Elinor (Nellie) Mann** [12398], born<sup>2194</sup> 1803 in Pennsylvania.

### Notes for Abner Graves

#### **Reference:**

(a) Doctor John E. Stillwell, *The History of Captain Nicholas Stillwell: Son Of Lieutenant Nicholas Stillwell And His Descendants*, New York, 1930.

#### **Birth:**

*Reference (a) above p. 53.*

#### **Marriage:**

*Reference (a) above p. 53.*

Children of Abner Graves and Elinor (Nellie) Mann were as follows:

4154 i **Elizabeth**<sup>8</sup> **Graves** [16349], born<sup>2195</sup> 1846 in Fulton County, Pennsylvania.

1871. **Enoch**<sup>7</sup> **Graves**<sup>2196</sup> [12393] (Elizabeth<sup>6</sup> Stillwell, John<sup>5</sup>, Elias<sup>4</sup>, Elias<sup>3</sup>, Nicholas<sup>2</sup>, Nicholas<sup>1</sup>), born<sup>2197, 2198, 2199, 2200, 2201, 2202, 2203, 2204</sup> 1805 in Bedford County, Pennsylvania. He married **Mary Selby** [20791], born<sup>2205, 2206, 2207, 2208, 2209, 2210</sup> 1814 in Pennsylvania, daughter of Margaret (---) [16354].

---

<sup>2193</sup>US Census Bureau, *1860 Pennsylvania Federal Census* (National Archive Roll No. M653\_1113, p. 71). He was living with his family in the Spursville Post Office area of Bethel Township, Fulton County.

<sup>2194</sup>Ibid., She was living with her family in the Spursville Post Office area of Bethel Township, Fulton County.

<sup>2195</sup>Ibid., She was living with her parents in the Spursville Post Office area of Bethel Township, Fulton County.

<sup>2196</sup>Author's note: In 1880, a grandson, Arthur Riley (born 1872 in Iowa), was enumerated with his household. I have been unable to identify which daughter was this child's mother.

<sup>2197</sup>US Census Bureau, *1850 Iowa Federal Census* (National Archive Roll No. M432\_184, p. 210). He was living with his family in Wayne Township, Henry County. He was a farmer.

<sup>2198</sup>State of Iowa, *1852 Iowa State Census*. He was living with his family in Wayne Township, Henry County. There were seven males and three females enumerated with this household. One male was a voter and one male was in the militia.

<sup>2199</sup>State of Iowa, *1854 Iowa State Census*. He was living with his family in Wayne Township, Henry County. There were five males and five females enumerated with this household. One male was a voter.

<sup>2200</sup>State of Iowa, *1856 Iowa State Census*. He was living with his family in Wayne Township, Henry County. He was a farmer. According to the agricultural portion of the census he had planted 12 acres of spring wheat, 18 acres of corn and 0.5 acres of potatoes. In addition, he produced 20 pounds of butter and 16 pounds of wool which he sold. He also sold 13 hogs valued at \$126 and 2 cows valued at \$30. He lived in the state for eleven years.

<sup>2201</sup>US Census Bureau, *1860 Iowa Federal Census* (National Archive Roll No. M653\_324, p. 479). He was living with his family in Wayne Township, Henry County. He was a farmer who owned real estate valued at \$1200 and personal property valued at \$300.

<sup>2202</sup>US Census Bureau, *1870 Iowa Federal Census* (National Archive Roll No. M593\_395, p. 380). He was residing with his family in Wayne, Henry County. He was a farmer.

<sup>2203</sup>US Census Bureau, *1880 Iowa Federal Census* (National Archive Roll No. T9\_344, ED 95, p. 322). He was living with his wife in Mt. Pleasant, Henry County. He was a retired farmer.

<sup>2204</sup>State of Iowa, *1885 Iowa State Census*. He was living with his wife in Mt. Pleasant, Henry County. He was a retired farmer.

<sup>2205</sup>US Census Bureau, *1850 Iowa Federal Census* (National Archive Roll No. M432\_184, p. 210). She was living with her family in Wayne Township, Henry County.

<sup>2206</sup>State of Iowa, *1856 Iowa State Census*. She was living with her family in Wayne Township, Henry County. Her mother was enumerated with the household.

<sup>2207</sup>US Census Bureau, *1860 Iowa Federal Census* (National Archive Roll No. M653\_324, p. 479). She was living with her family in Wayne Township, Henry County.

<sup>2208</sup>US Census Bureau, *1870 Iowa Federal Census* (National Archive Roll No. M593\_395, p. 380). She was residing with her family in Wayne, Henry County. Her mother, Margret Selby (age 87, born in New Jersey), was enumerated with the household.

<sup>2209</sup>US Census Bureau, *1880 Iowa Federal Census* (National Archive Roll No. T9\_344, ED 95, p. 322). She was living with her husband in Mt. Pleasant, Henry County.

<sup>2210</sup>State of Iowa, *1885 Iowa State Census*. She was living with her husband in Mt. Pleasant, Henry County.

## Notes for Enoch Graves

### Reference:

(a) Doctor John E. Stillwell, *The History of Captain Nicholas Stillwell: Son Of Lieutenant Nicholas Stillwell And His Descendants*, New York, 1930.

### Birth:

Reference (a) above p. 53.

Children of Enoch Graves and Mary Selby were as follows:

- 4155 i **Gideon<sup>8</sup> Graves** [16361], born<sup>2211</sup> 1832 in Ohio.
- 4156 ii **Joseph<sup>8</sup> Graves** [16360], born<sup>2212</sup> 1833 in Ohio.
- + 4157 iii **Israel Washington<sup>8</sup> Graves** [20782], born 20 August 1835 in Ohio; died 14 June 1923 in DeWitt, Saline, Nebraska; buried after 14 June 1923 in Red Oak Junction, Montgomery, Iowa. He married **Isabelle Buffington** [20788].
- 4158 iv **Margaret<sup>8</sup> Graves** [16359], born<sup>2213, 2214</sup> 1839 in Ohio.
- 4159 v **Amos<sup>8</sup> Graves** (Private/USA) [16358], born<sup>2215, 2216, 2217</sup> 1843 in Ohio.

Amos Graves served as a Private with K Company, 8<sup>th</sup> Iowa Volunteer Infantry Regiment which was formed in Davenport, Iowa. The regiment was initially attached to the Department of Missouri and was subsequently assigned to the 3<sup>rd</sup> Brigade, 2<sup>nd</sup> Division, Army of Tennessee. It was reassigned to the 1<sup>st</sup> Brigade, 2<sup>nd</sup> Division, Army of Tennessee. In November, 1862 it was transferred to the 1<sup>st</sup> Brigade, District of Corinth, 13<sup>th</sup> Corps (Old), Department of the Tennessee. It was subsequently assigned in 1863 to the 3<sup>rd</sup> Brigade, 3<sup>rd</sup> Division, 15<sup>th</sup> Army Corps, Army of Tennessee and then to the 3<sup>rd</sup> Brigade, 1<sup>st</sup> Division, 16<sup>th</sup> Army Corps. The regiment ended its service assigned to the 3<sup>rd</sup> Brigade, 3<sup>rd</sup> Division, 16<sup>th</sup> Army Corps, Military Division West Mississippi.

The regiment fought at the Battle of Shiloh where most of the regiment was captured. The enlisted were confined to prison at Macon, Georgia and were exchanged November 10, 1862. The regiment was reformulated at Davenport, Iowa and participated in the Siege of Vicksburg. The regiment participated in the Red River Campaign and continued to remain in the general Mississippi River area until it was mustered out on April 20, 1866. 102 men of the regiment were killed or mortally wounded in combat. Another 174 men died from disease. (National Park Service, *Civil War Soldiers & Sailors System*, n.d., <<http://www.itd.nps.gov/cwss/soldiers.htm>> (National Archive Roll M541\_10)).

- 4160 vi **John<sup>8</sup> Graves**<sup>2218</sup> (Twin) [16357], born<sup>2219, 2220, 2221</sup> 1846 in Wayne Township, Henry, Iowa.

---

<sup>2211</sup>US Census Bureau, *1850 Iowa Federal Census* (National Archive Roll No. M432\_184, p. 210). He was living with his parents in Wayne Township, Henry County.

<sup>2212</sup>Ibid., He was living with his parents in Wayne Township, Henry County.

<sup>2213</sup>Ibid., She was living with her parents in Wayne Township, Henry County.

<sup>2214</sup>State of Iowa, *1856 Iowa State Census*. She was living with her parents in Wayne Township, Henry County.

<sup>2215</sup>US Census Bureau, *1850 Iowa Federal Census* (National Archive Roll No. M432\_184, p. 210). He was living with his parents in Wayne Township, Henry County.

<sup>2216</sup>State of Iowa, *1856 Iowa State Census*. He was living with his parents in Wayne Township, Henry County.

<sup>2217</sup>US Census Bureau, *1860 Iowa Federal Census* (National Archive Roll No. M653\_324, p. 479). He was living with his parents in Wayne Township, Henry County.

<sup>2218</sup>Author's note: John and Eliza were twins.

<sup>2219</sup>US Census Bureau, *1850 Iowa Federal Census* (National Archive Roll No. M432\_184, p. 210). He was living with his parents in Wayne Township, Henry County.

<sup>2220</sup>State of Iowa, *1856 Iowa State Census*. He was living with his parents in Wayne Township, Henry County.

<sup>2221</sup>US Census Bureau, *1860 Iowa Federal Census* (National Archive Roll No. M653\_324, p. 479). He was living with his parents in Wayne

- 4161 vii **Eliza**<sup>8</sup> **Graves** (Twin) [16356], born<sup>2222, 2223, 2224</sup> 1846 in Wayne Township, Henry, Iowa.
- 4162 viii **Abigail**<sup>8</sup> **Graves** [16355], born<sup>2225, 2226, 2227</sup> 1849 in Wayne Township, Henry, Iowa; died<sup>2228</sup> before 1860 in Wayne Township, Henry, Iowa.
- 4163 ix **William**<sup>8</sup> **Graves** [18808], born<sup>2229, 2230, 2231</sup> 1851 in Wayne Township, Henry, Iowa.

1873. **Obadiah**<sup>7</sup> **Graves** [12395] (Elizabeth<sup>6</sup> Stillwell, John<sup>5</sup>, Elias<sup>4</sup>, Elias<sup>3</sup>, Nicholas<sup>2</sup>, Nicholas<sup>1</sup>), born<sup>2232</sup> 1810 in Bedford County, Pennsylvania; died 29 January 1858 in Hancock, Washington, Maryland; buried after 29 January 1858 in Hancock, Washington, Maryland. He married in 1840 in Bedford County, Pennsylvania **Susan Brown** [12399], born<sup>2233</sup> 1816 in Pennsylvania; died 12 October 1853 in Bethel Township, Fulton, Pennsylvania; buried after 12 October 1853 in Hancock, Washington, Maryland.

### **Notes for Obadiah Graves**

#### **Reference:**

(a) Doctor John E. Stillwell, *The History of Captain Nicholas Stillwell: Son Of Lieutenant Nicholas Stillwell And His Descendants*, New York, 1930.

#### **Birth:**

*Reference (a) above p. 53.*

#### **Marriage:**

*Reference (a) above p. 53.*

#### **Death:**

*Reference (a) above p. 53.*

#### **Burial:**

*Reference (a) above p. 53; He is buried in the Baptist Churchyard.*

### **Notes for Susan Brown**

#### **Reference:**

(a) Doctor John E. Stillwell, *The History of Captain Nicholas Stillwell: Son Of Lieutenant Nicholas Stillwell And His Descendants*, New York, 1930.

#### **Death:**

*Reference (a) above p. 53.*

#### **Burial:**

*Reference (a) above p. 53; She is buried in the Baptist Churchyard.*

---

Township, Henry County.

<sup>2222</sup>US Census Bureau, *1850 Iowa Federal Census* (National Archive Roll No. M432\_184, p. 210). She was living with her parents in Wayne Township, Henry County.

<sup>2223</sup>State of Iowa, *1856 Iowa State Census*. She was living with her parents in Wayne Township, Henry County.

<sup>2224</sup>US Census Bureau, *1860 Iowa Federal Census* (National Archive Roll No. M653\_324, p. 479). She was living with her parents in Wayne Township, Henry County.

<sup>2225</sup>US Census Bureau, *1850 Iowa Federal Census* (National Archive Roll No. M432\_184, p. 210). She was living with her parents in Wayne Township, Henry County.

<sup>2226</sup>State of Iowa, *1856 Iowa State Census*. She was living with her parents in Wayne Township, Henry County.

<sup>2227</sup>US Census Bureau, *1860 Iowa Federal Census* (National Archive Roll No. M653\_324, p. 479). She was living with her parents in Wayne Township, Henry County.

<sup>2228</sup>Author's note: Her death is an assumption on my part and is solely based on the fact that she was not enumerated with her parents in the 1860 Iowa Federal Census records.

<sup>2229</sup>State of Iowa, *1856 Iowa State Census*. He was living with his parents in Wayne Township, Henry County.

<sup>2230</sup>US Census Bureau, *1860 Iowa Federal Census* (National Archive Roll No. M653\_324, p. 479). He was living with his parents in Wayne Township, Henry County.

<sup>2231</sup>US Census Bureau, *1870 Iowa Federal Census* (National Archive Roll No. M593\_395, p. 380). He was living with his parents in Wayne Township, Henry County. He was working on the family farm.

<sup>2232</sup>US Census Bureau, *1850 Pennsylvania Federal Census* (National Archive Roll No. M432\_783, p. 53). He was living with his family in Bethel Township, Fulton County. He was a farmer who owned real estate valued at \$4,500.

<sup>2233</sup>*Ibid.*, She was living with her family in Bethel Township, Fulton County.

Children of Obadiah Graves and Susan Brown were as follows:

- 4164 i **Mary P.<sup>8</sup> Graves** [12401], born<sup>2234, 2235</sup> 1842 in Bethel Township, Fulton, Pennsylvania.  
**Reference:**  
(a) Doctor John E. Stillwell, *The History of Captain Nicholas Stillwell: Son Of Lieutenant Nicholas Stillwell And His Descendants*, New York, 1930.
- Marriage:**  
*Reference (a) above p. 53.*
- 4165 ii **Joseph A.<sup>8</sup> Graves** [16353], born<sup>2236, 2237</sup> 1844 in Fulton County, Pennsylvania.  
4166 iii **David B.<sup>8</sup> Graves** [16352], born<sup>2238, 2239</sup> 1846 in Fulton County, Pennsylvania.  
4167 iv **Elizabeth<sup>8</sup> Graves** [16351], born<sup>2240, 2241</sup> 1848 in Bethel Township, Fulton, Pennsylvania.  
4168 v **Martin L.<sup>8</sup> Graves** [16350], born<sup>2242, 2243</sup> January 1850 in Bethel Township, Fulton, Pennsylvania.  
4169 vi **Abigail<sup>8</sup> Graves** [16348], born<sup>2244</sup> 1852 in Bethel Township, Fulton, Pennsylvania.  
4170 vii **Susan A.<sup>8</sup> Graves** [16347], born<sup>2245</sup> 1853 in Bethel Township, Fulton, Pennsylvania.

1881. **Rachel Martin<sup>7</sup> Stillwell** [1303] (Obadiah<sup>6</sup>, John<sup>5</sup>, Elias<sup>4</sup>, Elias<sup>3</sup>, Nicholas<sup>2</sup>, Nicholas<sup>1</sup>), born<sup>2246, 2247, 2248, 2249</sup> 28 June 1836 in Hancock County, Maryland; died 19 May 1920 in Hagerstown, Maryland. She married on 6 January 1858 in Allegany County, Maryland **William Ryland Beall** [1308], born<sup>2250, 2251</sup> 1818 in Washington,

<sup>2234</sup>US Census Bureau, *1850 Pennsylvania Federal Census* (National Archive Roll No. M432\_783, p. 53). She was living with her parents in Bethel Township, Fulton County.

<sup>2235</sup>US Census Bureau, *1860 Pennsylvania Federal Census* (National Archive Roll No. M653\_1113, p. 85). She was living with her extended family headed by her brother, Joseph, in the Spursville Post Office area of Bethel Township, Fulton County.

<sup>2236</sup>US Census Bureau, *1850 Pennsylvania Federal Census* (National Archive Roll No. M432\_783, p. 53). He was living with his parents in Bethel Township, Fulton County.

<sup>2237</sup>US Census Bureau, *1860 Pennsylvania Federal Census* (National Archive Roll No. M653\_1113, p. 85). He was living with his extended family in the Spursville Post Office area of Bethel Township, Fulton County.

<sup>2238</sup>US Census Bureau, *1850 Pennsylvania Federal Census* (National Archive Roll No. M432\_783, p. 53). He was living with his parents in Bethel Township, Fulton County.

<sup>2239</sup>US Census Bureau, *1860 Pennsylvania Federal Census* (National Archive Roll No. M653\_1113, p. 85). He was living with his extended family headed by his brother, Joseph, in the Spursville Post Office area of Bethel Township, Fulton County.

<sup>2240</sup>US Census Bureau, *1850 Pennsylvania Federal Census* (National Archive Roll No. M432\_783, p. 53). She was living with her parents in Bethel Township, Fulton County.

<sup>2241</sup>US Census Bureau, *1860 Pennsylvania Federal Census* (National Archive Roll No. M653\_1113, p. 85). She was living with her extended family headed by her brother, Joseph, in the Spursville Post Office area of Bethel Township, Fulton County.

<sup>2242</sup>US Census Bureau, *1850 Pennsylvania Federal Census* (National Archive Roll No. M432\_783, p. 53). He was living with his parents in Bethel Township, Fulton County.

<sup>2243</sup>US Census Bureau, *1860 Pennsylvania Federal Census* (National Archive Roll No. M653\_1113, p. 85). He was living with his extended family headed by his brother, Joseph, in the Spursville Post Office area of Bethel Township, Fulton County.

<sup>2244</sup>Ibid., She was living with her extended family headed by her brother, Joseph, in the Spursville Post Office area of Bethel Township, Fulton County.

<sup>2245</sup>US Census Bureau, *1860 Pennsylvania Federal Census* (National Archive Roll No. M653\_1113, p. 85). She was living with her extended family headed by her brother, Joseph, in the Spursville Post Office area of Bethel Township, Fulton County.

<sup>2246</sup>US Census Bureau, *1860 Maryland Federal Census* (National Archive Roll No. M653\_456, p. 1). She was living with her family in the Cumberland Post Office area of Cumberland Township, Allegany County.

<sup>2247</sup>US Census Bureau, *1870 Maryland Federal Census* (National Archive Roll No. M593\_567, p. 376). She was residing with her family in Cumberland, Allegany County.

<sup>2248</sup>US Census Bureau, *1880 Maryland Federal Census* (National Archive Roll No. T9-0493, p. 131A).

<sup>2249</sup>US Census Bureau, *1910 Maryland Federal Census* (National Archive Roll No. T624\_569, part 2, p. 102B). She was enumerated with the household of her daughter, Rachel, in the 2<sup>nd</sup> Ward of Hagerstown.

<sup>2250</sup>US Census Bureau, *1860 Maryland Federal Census* (National Archive Roll No. M653\_456, p. 1). He was living with his family in the Cumberland Post Office area of Cumberland Township, Allegany County. He was a merchant who owned real estate valued at \$13,000 and personal property valued at \$7,000.

<sup>2251</sup>US Census Bureau, *1870 Maryland Federal Census* (National Archive Roll No. M593\_567, p. 376). He was residing with his family in Cumberland, Allegany County. He was a "Grower of Tobacco" who owned real estate valued at \$35,000 and personal property valued at \$19,000. Four domestic servants were enumerated with his household. His wife's parents, Obadiah and Sarah Stillwell, and his mother, Sarah Beall, were residing in his household.

District of Columbia; died 1878 in Cumberland, Allegany, Maryland, son of Sarah (---) [18768].

### Notes for Rachel Martin Stillwell

#### **References:**

- (a) Doctor John E. Stillwell, *The History of Captain Nicholas Stillwell: Son Of Lieutenant Nicholas Stillwell And His Descendants*, New York, 1930.
- (b) Alice Pearl Stillwell, *Stilwell/Stillwell What the "L" that is What Difference Does The "L" Make*, (Issue 39), 23.
- (c) US Census Bureau: *1850 Pennsylvania Federal Census: Fulton County, Thompson*, p. 64.

#### **Birth:**

Reference (a) above p. 78.

#### **Marriage:**

Reference (a) above p. 78.

### Notes for William Ryland Beall

#### **References:**

- (a) Doctor John E. Stillwell, *The History of Captain Nicholas Stillwell: Son Of Lieutenant Nicholas Stillwell And His Descendants*, New York, 1930.
- (b) *International Genealogical Index* (M533721/6221); available at the Family History Library in Salt Lake City, Utah.
- (c) Alice Pearl Stillwell, *Stilwell/Stillwell What the "L" that is What Difference Does The "L" Make*, (Issue 39), 23.

#### **Birth:**

Reference (a) above p. 78.

#### **Marriage:**

Reference (a) above p. 78;

Reference (b) above.

Children of Rachel Martin Stillwell and William Ryland Beall were as follows:

- 4171 i **Valinda (Laura)<sup>8</sup> Beall** [1316], born<sup>2252, 2253</sup> 1855 in Cumberland, Allegany, Maryland. She married in 1880/1885 in Maryland (---) **Watte** [1323].  
**References:**
  - (a) Doctor John E. Stillwell, *The History of Captain Nicholas Stillwell: Son Of Lieutenant Nicholas Stillwell And His Descendants*, New York, 1930.
  - (b) Alice Pearl Stillwell, *Stilwell/Stillwell What the "L" that is What Difference Does The "L" Make*, (Issue 39), 23.
- + 4172 ii **Helen<sup>8</sup> Beall** [1314], born 1859/1860 in Cumberland, Allegany, Maryland. She married **J. McPherson Scott** [1318].
- + 4173 iii **Robert Anderson<sup>8</sup> Beall** [23186], born January 1861 in Cumberland, Allegany, Maryland; died before 1920. He married **Theresa A. Millman** [18680].
- + 4174 iv **William Ryland<sup>8</sup> Beall** [29504], born 7 March 1863 in Cumberland, Allegany, Maryland. He married **Edith M. Manderville** [40496].
- 4175 v **Lawrence Lyndon<sup>8</sup> Beall** [18682], born<sup>2254</sup> 1865 in Cumberland, Allegany, Maryland.  
**Reference:**
  - (a) Alice Pearl Stillwell, *Stilwell/Stillwell What the "L" that is What Difference Does The "L" Make*, (Issue 39), 23.
- 4176 vi **George Heugh<sup>8</sup> Beall** [29502], born<sup>2255, 2256, 2257</sup> 1868 in Cumberland, Allegany, Maryland.

<sup>2252</sup>US Census Bureau, *1860 Maryland Federal Census* (National Archive Roll No. M653\_456, p. 1). She was living with her parents in the Cumberland Post Office area of Cumberland Township, Allegany County.

<sup>2253</sup>US Census Bureau, *1870 Maryland Federal Census* (National Archive Roll No. M593\_567, p. 376). She was residing with her family in Cumberland, Allegany County. Based on her date of birth and the known date of marriage of William and Rachel, Valinda is most likely a daughter by a previous marriage of William.

<sup>2254</sup>US Census Bureau, *1870 Maryland Federal Census* (National Archive Roll No. M593\_567, p. 376). He was residing with his parents in Cumberland, Allegany County.

He married in Maryland **Anna M. (---)** [18767], born<sup>2258</sup> 1883 in Maryland.

**Reference:**

(a) Alice Pearl Stillwell, *Stilwell/Stillwell What the "L" that is What Difference Does The "L" Make*, (Issue 39), 23.

+ 4177 vii **Rachel Theodora<sup>8</sup> Beall** [1315], born September 1869 in Cumberland, Allegany, Maryland. She married **John A. Mason** (Esquire) [1321].

4178 viii **Sarah Elizabeth<sup>8</sup> Beall** [18681], born<sup>2259</sup> 1873 in Cumberland, Allegany, Maryland. She married (---) **Burrus** [18679].

**Reference:**

(a) Alice Pearl Stillwell, *Stilwell/Stillwell What the "L" that is What Difference Does The "L" Make*, (Issue 39), 23.

4179 ix **Alpheas<sup>8</sup> Beall** [1317], born<sup>2260</sup> 1877 in Cumberland, Allegany, Maryland.

**Reference:**

(a) Doctor John E. Stillwell, *The History of Captain Nicholas Stillwell: Son Of Lieutenant Nicholas Stillwell And His Descendants*, New York, 1930.

**Birth:**

*Reference (a) above p. 78.*

1883. **Abraham Martin<sup>7</sup> Stillwell** [1305], (Obadiah<sup>6</sup>, John<sup>5</sup>, Elias<sup>4</sup>, Elias<sup>3</sup>, Nicholas<sup>2</sup>, Nicholas<sup>1</sup>), born<sup>2261</sup> 1822 in Bedford County, Pennsylvania; died 1863 in Atlanta, Logan, Illinois. He married in 1845/1849 in Maryland **Elizabeth Beaver** [1309], born<sup>2262, 2263</sup> 1829 in Maryland.

**Notes for Abraham Martin Stillwell**

**Reference:**

(a) Doctor John E. Stillwell, *The History of Captain Nicholas Stillwell: Son Of Lieutenant Nicholas Stillwell And His Descendants*, New York, 1930.

**Birth:**

*Reference (a) above p. 78 and 116.*

**Marriage:**

*Reference (a) above p. 116.*

**Death:**

*Reference (a) above p. 116.*

**Notes for Elizabeth Beaver**

**Reference:**

(a) Doctor John E. Stillwell, *The History of Captain Nicholas Stillwell: Son Of Lieutenant Nicholas Stillwell And His Descendants*, New York, 1930.

**Misc:**

*Reference (a) above p. 116; She was from Baltimore, Maryland*

---

<sup>2255</sup>Ibid. He was residing with his parents in Cumberland, Allegany County.

<sup>2256</sup>US Census Bureau, *1880 Maryland Federal Census* (Family History Library Film No. 1254493; National Archive Roll No. T9-0493, p. 131A).

<sup>2257</sup>US Census Bureau, *1920 Maryland Federal Census* (National Archive Roll No. T625\_660, p. 7B, ED 279). He was residing with his wife at 1920 Edmondson Avenue in Baltimore City.

<sup>2258</sup>Ibid. She was residing with her husband at 1920 Edmondson Avenue in Baltimore City.

<sup>2259</sup>US Census Bureau, *1880 Maryland Federal Census* (National Archive Roll No. T9-0493, p. 131A).

<sup>2260</sup>Ibid.

<sup>2261</sup>US Census Bureau, *1860 Illinois Federal Census* (National Archive Roll No. M653\_200, p. 97). He was living with his family in Atlanta, Logan County. He was a farmer.

<sup>2262</sup>Ibid., She was living with her family in Atlanta, Logan County.

<sup>2263</sup>US Census Bureau, *1870 Illinois Federal Census* (National Archive Roll No. M593\_258, p. 110). She was living with her daughter in Bloomington, McLean County. She was a widow who owned real estate valued at \$4,000 and personal property valued at \$2,000.

Children of Abraham Martin Stillwell and Elizabeth Beaver were as follows:

+ 4180 i **Fannie E.<sup>8</sup> Stillwell** [1310], born 1850 in Pennsylvania; died September 1919 in Baltimore Independent City, Maryland; buried September 1919 in Baltimore Independent City, Maryland. She married **Albert Philip Gore** (Doctor) [1313].

4181 ii **(---)<sup>8</sup> Stillwell** [1311], born 14 April 1852 in Hancock, Maryland; died 14 April 1852 in Hancock, Maryland; buried April 1852 in Hancock, Maryland.

**Reference:**

(a) Doctor John E. Stillwell, *The History of Captain Nicholas Stillwell: Son Of Lieutenant Nicholas Stillwell And His Descendants*, New York, 1930.

**Birth:**

*Reference (a) above p. 116.*

**Death:**

*Reference (a) above p. 116; Died within four hours of birth.*

**Burial:**

*Reference (a) above p. 116; Buried in the Baptist Churchyard.*

4182 iii **(---)<sup>8</sup> Stillwell** [1312], born 14 April 1852 in Hancock, Maryland; died 26 April 1852 in Hancock, Maryland; buried April 1852 in Hancock, Maryland.

**Reference:**

(a) Doctor John E. Stillwell, *The History of Captain Nicholas Stillwell: Son Of Lieutenant Nicholas Stillwell And His Descendants*, New York, 1930.

**Birth:**

*Reference (a) above p. 116.*

**Death:**

*Reference (a) above p. 116; Died twelve days after birth.*

**Burial:**

*Reference (a) above p. 116; Buried in the Baptist Churchyard.*

1889. **Jane<sup>7</sup> Charlton** [12407], (Abigail<sup>6</sup>, John<sup>5</sup>, Elias<sup>4</sup>, Elias<sup>3</sup>, Nicholas<sup>2</sup>, Nicholas<sup>1</sup>), born<sup>2264, 2265, 2266</sup> 19 January 1818 in Bedford County, Pennsylvania; died 25 June 1896 in Hancock, Washington, Maryland; buried after 15 June 1896 in Hancock, Washington, Maryland. She married on 22 December 1835 in Hancock, Washington, Maryland **Banner Graves** [12413], born<sup>2267, 2268</sup> 22 May 1806 in Bedford County, Pennsylvania; died 1 February 1876 in Hancock, Washington, Maryland; buried after 1 February 1876 in Hancock, Washington, Maryland.

**Notes for Jane Charlton**

**Reference:**

(a) Doctor John E. Stillwell, *The History of Captain Nicholas Stillwell: Son Of Lieutenant Nicholas Stillwell And His Descendants*, New York, 1930.

**Birth:**

*Reference (a) above p. 53.*

---

<sup>2264</sup>US Census Bureau, *1850 Maryland Federal Census* (National Archive Roll No. M432\_298, p. 162). She was living with her family in District 2 of Washington County. Her place of birth was recorded as being Washington, D. C..

<sup>2265</sup>US Census Bureau, *1860 Pennsylvania Federal Census* (National Archive Roll No. M653\_1113, p. 157). She was living with her family in the Spursville Post Office area of Thompson Township, Fulton County.

<sup>2266</sup>US Census Bureau, *1880 Pennsylvania Federal Census*, FHL Film 1255133 National Archive Roll No. T9-1133, page 61A). She was residing at Thompson, Fulton, Pennsylvania. She was a widow at that that time. Her children and her sister, Sarah, were residing with her.

<sup>2267</sup>US Census Bureau, *1850 Maryland Federal Census* (National Archive Roll No. M432\_298, p. 162). He was living with his family in District 2 of Washington County. He was an inn keeper who owned property valued at \$2,000.

<sup>2268</sup>US Census Bureau, *1860 Pennsylvania Federal Census* (National Archive Roll No. M653\_1113, p. 157). He was living with his family in the Spursville Post Office area of Thompson Township, Fulton County. He was a farmer who owned real estate valued at \$6,000 and personal property valued at \$1,140.

**Marriage:**

Reference (a) above p. 53.

**Death:**

Reference (a) above p. 53.

Children of Jane Charlton and Banner Graves were as follows:

- 4183 i **Velora**<sup>8</sup> **Graves** [1322], born<sup>2269, 2270</sup> 1836 in Pennsylvania.
- 4184 ii **Ann R.**<sup>8</sup> **Graves** [16343], born<sup>2271, 2272</sup> 1841 in Pennsylvania.
- 4185 iii **Josephine**<sup>8</sup> **Graves** [16342], born<sup>2273, 2274</sup> 1843 in Pennsylvania.
- 4186 iv **Edward**<sup>8</sup> **Graves** [16341], born<sup>2275, 2276</sup> 1845 in Pennsylvania.
- 4187 v **Abigail C.**<sup>8</sup> **Graves** [9030], born<sup>2277, 2278, 2279</sup> 1847 in Pennsylvania.
- 4188 vi **Ralph C.**<sup>8</sup> **Graves** [9032], born<sup>2280, 2281</sup> 1851 in Fulton County, Pennsylvania.
- 4189 vii **John**<sup>8</sup> **Graves** [16340], born<sup>2282</sup> 1854 in Fulton County, Pennsylvania.
- 4190 viii **Virginia (Jennie) A.**<sup>8</sup> **Graves** [9031], born<sup>2283, 2284</sup> 1856 in Fulton County, Pennsylvania.
- 4191 ix **Dellamare**<sup>8</sup> **Graves** [16339], born<sup>2285</sup> 1858 in Fulton County, Pennsylvania.
- 4192 x **Benjamin**<sup>8</sup> **Graves**<sup>2286</sup> [12341], born 1865 in Fulton County, Pennsylvania.

1895. **Susan**<sup>7</sup> **Stillwell** [1325] (John<sup>6</sup>, John<sup>5</sup>, Elias<sup>4</sup>, Elias<sup>3</sup>, Nicholas<sup>2</sup>, Nicholas<sup>1</sup>), born<sup>2287, 2288</sup> 1827 in Bedford

<sup>2269</sup>US Census Bureau, *1850 Maryland Federal Census* (National Archive Roll No. M432\_298, p. 162). She was living with her parents in District 2 of Washington County.

<sup>2270</sup>US Census Bureau, *1860 Pennsylvania Federal Census* (National Archive Roll No. M653\_1113, p. 157). She was living with her parents in the Spursville Post Office area of Thompson Township, Fulton County. She was employed as a servant.

<sup>2271</sup>US Census Bureau, *1850 Maryland Federal Census* (National Archive Roll No. M432\_298, p. 162). She was living with her parents in District 2 of Washington County.

<sup>2272</sup>US Census Bureau, *1860 Pennsylvania Federal Census* (National Archive Roll No. M653\_1113, p. 157). She was living with her parents in the Spursville Post Office area of Thompson Township, Fulton County. She was employed as a servant.

<sup>2273</sup>US Census Bureau, *1850 Maryland Federal Census* (National Archive Roll No. M432\_298, p. 162). She was living with her parents in District 2 of Washington County.

<sup>2274</sup>US Census Bureau, *1860 Pennsylvania Federal Census* (National Archive Roll No. M653\_1113, p. 157). She was living with her parents in the Spursville Post Office area of Thompson Township, Fulton County. She was employed as a servant.

<sup>2275</sup>US Census Bureau, *1850 Maryland Federal Census* (National Archive Roll No. M432\_298, p. 162). He was living with his parents in District 2 of Washington County.

<sup>2276</sup>US Census Bureau, *1860 Pennsylvania Federal Census* (National Archive Roll No. M653\_1113, p. 157). He was living with his parents in the Spursville Post Office area of Thompson Township, Fulton County. He was employed as a farm hand on the family farm.

<sup>2277</sup>US Census Bureau, *1850 Maryland Federal Census* (National Archive Roll No. M432\_298, p. 162). She was living with her parents in District 2 of Washington County.

<sup>2278</sup>US Census Bureau, *1860 Pennsylvania Federal Census* (National Archive Roll No. M653\_1113, p. 157). She was living with her parents in the Spursville Post Office area of Thompson Township, Fulton County.

<sup>2279</sup>US Census Bureau, *1880 Pennsylvania Federal Census*, FHL Film 1255133 National Archive Roll No. T9-1133, page 61A). She was residing at Thompson, Fulton, Pennsylvania. She was living with her mother at that time.

<sup>2280</sup>US Census Bureau, *1860 Pennsylvania Federal Census* (National Archive Roll No. M653\_1113, p. 157). He was living with his parents in the Spursville Post Office area of Thompson Township, Fulton County.

<sup>2281</sup>US Census Bureau, *1880 Pennsylvania Federal Census*, FHL Film 1255133 National Archive Roll No. T9-1133, page 61A). He was residing at Thompson, Fulton, Pennsylvania. He was living with his mother at that time. He was a farmer by occupation.

<sup>2282</sup>US Census Bureau, *1860 Pennsylvania Federal Census* (National Archive Roll No. M653\_1113, p. 157). He was living with his parents in the Spursville Post Office area of Thompson Township, Fulton County.

<sup>2283</sup>Ibid. She was living with her parents in the Spursville Post Office area of Thompson Township, Fulton County.

<sup>2284</sup>US Census Bureau, *1880 Pennsylvania Federal Census*, FHL Film 1255133 National Archive Roll No. T9-1133, page 61A). She was residing at Thompson, Fulton, Pennsylvania. She was living with her mother at that time.

<sup>2285</sup>US Census Bureau, *1860 Pennsylvania Federal Census* (National Archive Roll No. M653\_1113, p. 157). She was living with her parents in the Spursville Post Office area of Thompson Township, Fulton County.

<sup>2286</sup>US Census Bureau, *1880 Pennsylvania Federal Census*, FHL Film 1255133 National Archive Roll No. T9-1133, page 61A). He was residing at Thompson, Fulton, Pennsylvania. He was living with his mother at that time.

<sup>2287</sup>US Census Bureau, *1870 Maryland Federal Census* (National Archive Roll No. M593\_596, p. 214). She was residing with her family in Hancock, Washington County.

<sup>2288</sup>US Census Bureau, *1880 Maryland Federal Census: Washington County, Hancock* (Family History Library Film No. 1254516; National

County, Pennsylvania. She married about 1860 in Hancock, Washington, Maryland **James Coudy** [1329], born<sup>2289, 2290</sup> 1807 in Ireland.

### **Notes for Susan Stillwell**

#### **Reference:**

(a) Doctor John E. Stillwell, *The History of Captain Nicholas Stillwell: Son Of Lieutenant Nicholas Stillwell And His Descendants*, New York, 1930.

#### **Birth:**

*Reference (a) above p. 79.*

#### **Marriage:**

*Reference (a) above p. 79.*

#### **Misc:**

*Reference (a) above p. 79; She was living in Baltimore, Maryland in 1898.*

Children of Susan Stillwell and James Coudy were as follows:

- 4193 i **Isabel E.<sup>8</sup> Coudy** [21483], born<sup>2291, 2292</sup> 1865 in Hancock, Washington, Maryland.
- 4194 ii **Edward M.<sup>8</sup> Coudy** [21482], born<sup>2293, 2294</sup> 1866 in Hancock, Washington, Maryland.
- 4195 iii **Ellen M.<sup>8</sup> Coudy** [21481], born<sup>2295, 2296</sup> 1869 in Hancock, Washington, Maryland.
- 4196 iv **Mary A.<sup>8</sup> Coudy<sup>2297</sup>** [21480], born 1871 in Maryland.

1896. **Ellen<sup>7</sup> Stillwell** [1326] (John<sup>6</sup>, John<sup>5</sup>, Elias<sup>4</sup>, Elias<sup>3</sup>, Nicholas<sup>2</sup>, Nicholas<sup>1</sup>), born<sup>2298, 2299</sup> 1832/1834 in Bedford County, Pennsylvania; died 1898 in Altoona, Blair, Pennsylvania. She married before 1859 in Pennsylvania **William Mitchell** [1330], born<sup>2300, 2301, 2302, 2303</sup> 1835 in Pennsylvania; died 1910/1920 in Altoona, Blair, Pennsylvania.

---

Archive Roll No. T9-0516, p. 146C).

<sup>2289</sup>US Census Bureau, *1870 Maryland Federal Census* (National Archive Roll No. M593\_596, p. 214). He was residing with his family in Hancock, Washington County. He was a farmer who owned real estate valued at \$8,200 and personal property valued at \$3,000. One domestic servant and one laborer were enumerated with the household.

<sup>2290</sup>US Census Bureau, *1880 Maryland Federal Census: Washington County, Hancock* (Family History Library Film No. 1254516; National Archive Roll No. T9-0516, p. 146C). He was employed as a collector on the canal. Both of his parents were born in Ireland. His surname was listed as "Coudy".

<sup>2291</sup>US Census Bureau, *1870 Maryland Federal Census* (National Archive Roll No. M593\_596, p. 214). She was residing with her parents in Hancock, Washington County.

<sup>2292</sup>US Census Bureau, *1880 Maryland Federal Census: Washington County, Hancock* (Family History Library Film No. 1254516; National Archive Roll No. T9-0516, p. 146C).

<sup>2293</sup>US Census Bureau, *1870 Maryland Federal Census* (National Archive Roll No. M593\_596, p. 214). He was residing with his parents in Hancock, Washington County.

<sup>2294</sup>US Census Bureau, *1880 Maryland Federal Census: Washington County, Hancock* (Family History Library Film No. 1254516; National Archive Roll No. T9-0516, p. 146C).

<sup>2295</sup>US Census Bureau, *1870 Maryland Federal Census* (National Archive Roll No. M593\_596, p. 214). She was residing with her parents in Hancock, Washington County.

<sup>2296</sup>US Census Bureau, *1880 Maryland Federal Census: Washington County, Hancock* (Family History Library Film No. 1254516; National Archive Roll No. T9-0516, p. 146C).

<sup>2297</sup>Ibid.

<sup>2298</sup>US Census Bureau, *1870 Pennsylvania Federal Census* (National Archive Roll No. M593\_1309, p. 28). She was residing with her family in the 1st Ward of Altoona, Blair County.

<sup>2299</sup>US Census Bureau, *1880 Pennsylvania Federal Census* (National Archive Roll No. T9\_1102, p. 15A). She was living with her family in Altoona, Blair County.

<sup>2300</sup>US Census Bureau, *1870 Pennsylvania Federal Census* (National Archive Roll No. M593\_1309, p. 28). He was residing with his family in the 1st Ward of Altoona, Blair County. He was employed as a machinist and owned property valued at \$1,800.

<sup>2301</sup>US Census Bureau, *1880 Pennsylvania Federal Census* (National Archive Roll No. T9\_1102, p. 15A). He was living with his family in Altoona, Blair County. He was employed as a machinist.

<sup>2302</sup>US Census Bureau, *1900 Pennsylvania Federal Census* (National Archive Roll No. T623\_1380, ED 38, p. 6A). He was a widower living adjacent to his son, Harry, in Altoona, Blair County. He was employed as a machinist.

<sup>2303</sup>US Census Bureau, *1910 Pennsylvania Federal Census* (National Archive Roll No. T624\_1316, ED 35, p. 11A).

### Notes for Ellen Stillwell

#### **Reference:**

(a) Doctor John E. Stillwell, *The History of Captain Nicholas Stillwell: Son Of Lieutenant Nicholas Stillwell And His Descendants*, New York, 1930.

#### **Birth:**

Reference (a) above p. 79.

#### **Marriage:**

Reference (a) above p. 79.

#### **Death:**

Reference (a) above p. 79.

### Notes for William Mitchell

#### **Reference:**

(a) Doctor John E. Stillwell, *The History of Captain Nicholas Stillwell: Son Of Lieutenant Nicholas Stillwell And His Descendants*, New York, 1930.

#### **Marriage:**

Reference (a) above p. 79.

Children of Ellen Stillwell and William Mitchell were as follows:

- 4197 i **Anna B.<sup>8</sup> Mitchell** [35810], born<sup>2304</sup> 1859 in Pennsylvania.
- + 4198 ii **William Lee<sup>8</sup> Mitchell** [22268], born August 1864 in Altoona, Blair, Pennsylvania. He married **Elizabeth (Lizzie) (---)** [40524].
- + 4199 iii **Harry E.<sup>8</sup> Mitchell** [22267], born February 1866 in Altoona, Blair, Pennsylvania. He married **Ella A. (---)** [18766].
- 4200 iv **Mary M.<sup>8</sup> Mitchell** [22266], born<sup>2305, 2306</sup> 1869 in Altoona, Blair, Pennsylvania.

1897. **Elias<sup>7</sup> Stillwell** (Bugler/USA) [1327] (John<sup>6</sup>, John<sup>5</sup>, Elias<sup>4</sup>, Elias<sup>3</sup>, Nicholas<sup>2</sup>, Nicholas<sup>1</sup>), born<sup>2307, 2308, 2309, 2310, 2311, 2312</sup> July 1820 in Bedford County, Pennsylvania; died 18 April 1911 in Warrensburg, Johnson, Missouri; buried 19 April 1911 in Warrensburg, Johnson, Missouri He married (1) before 1840/1844 in Washington County, Pennsylvania **Mary Ann Hassrick<sup>2313</sup>** [18760], born<sup>2314</sup> 1825 in Pennsylvania; died 1852/1860; (2) in 1866 in Henry County, Missouri **Mary Ann Brinkman** [11437], born<sup>2315, 2316, 2317, 2318, 2319</sup> 3 August 1849 in Düsseldorf,

---

<sup>2304</sup>US Census Bureau, *1870 Pennsylvania Federal Census* (National Archive Roll No. M593\_1309, p. 28). She was residing with her parents in the 1st Ward of Altoona, Blair County.

<sup>2305</sup>Ibid., She was residing with her parents in the 1st Ward of Altoona, Blair County.

<sup>2306</sup>US Census Bureau, *1880 Pennsylvania Federal Census* (National Archive Roll No. T9\_1102, p. 15A). She was living with her parents in Altoona, Blair County.

<sup>2307</sup>US Census Bureau, *1850 Ohio Federal Census* (National Archive Roll No. M432\_700, p. 427). He was living with his family in Brown Township, Knox County. He was a farmer.

<sup>2308</sup>US Census Bureau, *1860 Missouri Federal Census* (National Archive Roll No. M653\_638, p. 829). He was living in the Georgetown Post Office area of Georgetown Township, Pettis County. He was employed as a carpenter.

<sup>2309</sup>US Census Bureau, *1870 Missouri Federal Census* (National Archive Roll No. M593\_807, p. 423). He was living with his family in Tabor Township, St. Clair County. He was a dry goods merchant who owned real estate valued at \$2,300 and personal property valued at \$3,850.

<sup>2310</sup>US Census Bureau, *1880 Arkansas Federal Census* (National Archive Roll No. T9\_39, ED 18, p. 522). He was living with his family in Harrison, Boone County.

<sup>2311</sup>US Census Bureau, *1900 Missouri Federal Census* (National Archive Roll No. T623\_868, ED 118, p. 21A). He was living with his family in Warrensburg, Johnson County. He was a farmer.

<sup>2312</sup>US Census Bureau, *1910 Missouri Federal Census* (National Archive Roll No. T624\_793, ED 121, p. 21A). He was living with his family in Warrensburg, Johnson County. He was a farmer.

<sup>2313</sup>Author's note: . Her surname was obtained from Millard Fillmore Stillwell's death certificate. The spelling is my interpretation of the handwriting on the death certificate.

<sup>2314</sup>US Census Bureau, *1850 Ohio Federal Census* (National Archive Roll No. M432\_700, p. 427). She was living with her family in Brown Township, Knox County.

<sup>2315</sup>US Census Bureau, *1870 Missouri Federal Census* (National Archive Roll No. M593\_807, p. 423). She was living with her extended family in Tabor Township, St. Clair County.

Germany; died 8 March 1926 in Warrensburg, Johnson, Missouri; buried 10 March 1926 in Warrensburg, Johnson, Missouri.

**Notes for Elias Stillwell (Bugler/USA)**

**Reference:**

(a) Doctor John E. Stillwell, *The History of Captain Nicholas Stillwell: Son Of Lieutenant Nicholas Stillwell And His Descendants*, New York, 1930.

**Birth:**

*Reference (a) above p. 79.*

**Misc:**

*Reference (a) above p. 79;* He was living at Clinton, Henry County, Missouri in 1877.

*Reference (a) above p. 79;* Doctor John E. Stillwell wrote:

“Elias Stillwell, 370, who was the inventor of an improved bed bottom (Potter’s Scientific Monthly), wrote me from Clinton, Henry County, Mo. in 1877: “I am the son of John Stillwell who was born at Hancock, and died there two years ago, 1875, in 86th year [born 1790]. His father died within two miles of the same place in his 82nd year about 52 years ago [died 1827; born 1746]. I left that country [i.e. Maryland], about 1820, and have lived in the West ever since.”

---

Elias Stillwell served as a Bugler with B and C Company 6<sup>th</sup> Missouri Volunteer Cavalry Regiment. The regiment served primarily in the Missouri, Arkansas and Texas areas of the conflict. A, D, E and L Companies were detached from the regiment while the remainder of the regiment served under various commands throughout the war. B Company saw service with the regiment as part of the 1<sup>st</sup> Brigade, 3<sup>rd</sup> Cavalry Division, District of Eastern Arkansas and then with 1<sup>st</sup> Brigade, 2<sup>nd</sup> Cavalry Division, Department of Tennessee. It was attached to the Department of Texas at the end of the war.

The regiment participated in the Battles of Pea Ridge and Prairie Grove, Arkansas, Sherman’s Yazoo Expedition, the Battles of Port Gibson, Jackson, Champion’s Hill, the Siege of Vicksburg and the Battles of Sabine Cross Roads and Pleasant Hill. The regiment was mustered out of the service September 12, 1865 after losing 315 officers and enlisted men from killed or mortally wounded in action and from disease. 280 of the deaths were attributed to disease. (National Park Service, *Civil War Soldiers and Sailors System*, n.d., <<http://www.itd.nps.gov/cwss/>> (National Archive Roll No. M390\_46)).

---

<sup>2316</sup>US Census Bureau, *1880 Arkansas Federal Census* (National Archive Roll No. T9\_39, ED 18, p. 522). She was living with her family in Harrison, Boone County.

<sup>2317</sup>US Census Bureau, *1900 Missouri Federal Census* (National Archive Roll No. T623\_868, ED 118, p. 21A). She was living with her family in Warrensburg, Johnson County. Only four of the seven children born to her up through the time of the enumeration of this census were alive.

<sup>2318</sup>US Census Bureau, *1910 Missouri Federal Census* (National Archive Roll No. T624\_793, ED 121, p. 21A). She was living with her family in Warrensburg, Johnson County. Only four of the seven children born to her up through the time of the enumeration of this census were alive.

<sup>2319</sup>US Census Bureau, *1920 Missouri Federal Census* (National Archive Roll No. T625\_930, ED 130,p. 9A). She was a widow living with her family in Warrensburg, Johnson County.

1896  
B

6 ..... Reg't Cav. Vols.

---

Stillwell Elias ..... Age.....  
 Rank Bugler. Co. B  
 Captain Hackney

---

Enlisted June 27 ..... 1861  
 Where Georgetown, Mo.

---

Mustered in Dec. 18 ..... 1861  
 Where Rolla, Mo.

---

Remarks Deserted October 28,  
 1861.

---

Mustered out ..... 186  
 Where .....

Form No. 242, A. G. O. Mo., 11-3-11-18M

Elias Stillwell (No. 1896) - Record of Service Card<sup>2320</sup>

<sup>2320</sup> State of Missouri, *Missouri Soldiers Data Base: War of 1812-World War I*, n.d., <<http://www.sos.mo.gov/archives/soldiers>>.

There is a discrepancy in the transcription of Elias' record. This card shows that he deserted on October 28, 1861. However, he was mustered into the service on December 18, 1861. National Park Service records show that he served with C Company.

Name: STILLWELL, ELIAS  
 Rank: Bugler  
 Conflict: Civil War  
 Side: Union  
 Type of Unit: Cavalry  
 Organization: Missouri Volunteers  
 Name of Unit: 6th Regiment Cavalry Volunteers  
 Alternate Unit Name:  
 Company: B  
 Period of Service:  
 Commander:  
 Note:  
 Record Group: Office of Adjutant General

PLACE OF DEATH		MISSOURI STATE BOARD OF HEALTH BUREAU OF VITAL STATISTICS CERTIFICATE OF DEATH	
County <u>Johnson</u>	Registration District No. <u>431</u>	File No. <u>14775</u>	
Township or Village <u>Warrensburg</u>	Primary Registration District No. <u>3023</u>	Registered No. <u>31</u>	
City <u>Warrensburg</u> (No. _____) St. _____ Ward _____	(If death occurred in a hospital or institution, give the NAME instead of street and number)		
FULL NAME <u>Elias Stillwell</u>			
PERSONAL AND STATISTICAL PARTICULARS		MEDICAL CERTIFICATE OF DEATH	
SEX <u>male</u>	COLOR OR RACE <u>white</u>	SINGLE, MARRIED, WIDOWED OR DIVORCED (If not the word)	DATE OF DEATH <u>April 18</u> 191 <u>1</u>
DATE OF BIRTH <u>unknown</u> (Month) _____ (Day) _____ (Year) _____		I HEREBY CERTIFY, that I attended deceased from <u>March 1</u> , 191 <u>1</u> , to <u>April 18</u> , 191 <u>1</u> , that I last saw him alive on <u>April 17</u> , 191 <u>1</u> , and that death occurred, on the date stated above, at <u>6 P.M.</u>	
AGE <u>91</u> yrs. mos. ds.	IF LESS than 1 day, hrs. or min.?	The CAUSE OF DEATH* was as follows: <u>Smile ability</u> <b>154</b>	
OCCUPATION (a) Trade, profession, or particular kind of work <u>Merchant</u>	(b) General nature of industry, business, or establishment in which employed (or employer) <u>of-36</u>	Contributory (Occupation) _____ (Duration) _____ yrs. mos. ds.	
BIRTHPLACE (City or town, State or foreign country) <u>Maryland</u>	(Duration) _____ yrs. mos. ds.	Where was disease contracted if not at place of death? Former or usual residence.	
NAME OF FATHER <u>John Stillwell</u>	BIRTHPLACE OF FATHER (City or town, State or foreign country) <u>England</u>	PLACE OF BURIAL OR REMOVAL <u>Warrensburg Mo.</u> DATE OF BURIAL <u>April 19</u> 191 <u>1</u>	
MAIDEN NAME OF MOTHER <u>Mary A. Hamerick</u>	BIRTHPLACE OF MOTHER (City or town, State or foreign country) <u>Virginia</u>	UNDERTAKER <u>C. A. Danner</u> ADDRESS <u>Warrensburg</u>	
THIS ABOVE IS TRUE TO THE BEST OF MY KNOWLEDGE (Informant) <u>Carl Stillwell</u>		Filed <u>April 9</u> 191 <u>1</u> <u>H. S. P. Registrar</u>	
(ADDRESS) <u>Warrensburg Mo.</u>			

Elias Stillwell (No. 1896) – His Death Certificate 2321

PLACE OF DEATH		MISSOURI STATE BOARD OF HEALTH BUREAU OF VITAL STATISTICS CERTIFICATE OF DEATH	
County <u>Johnson</u>	Registration District No. <u>431</u>	File No. <u>8854</u>	
Township or Village <u>Warrensburg</u>	Primary Registration District No. <u>3023</u>	Registered No. _____	
City <u>Warrensburg</u> (No. _____) St. _____ Ward _____	(If death occurred in a hospital or institution, give the NAME instead of street and number)		
FULL NAME <u>Mary Ann Stillwell</u>			
(a) Residence No. <u>112</u> (b) (c) (d) (e) (f) (g) (h) (i) (j) (k) (l) (m) (n) (o) (p) (q) (r) (s) (t) (u) (v) (w) (x) (y) (z) (aa) (ab) (ac) (ad) (ae) (af) (ag) (ah) (ai) (aj) (ak) (al) (am) (an) (ao) (ap) (aq) (ar) (as) (at) (au) (av) (aw) (ax) (ay) (az) (ba) (bb) (bc) (bd) (be) (bf) (bg) (bh) (bi) (bj) (bk) (bl) (bm) (bn) (bo) (bp) (bq) (br) (bs) (bt) (bu) (bv) (bw) (bx) (by) (bz) (ca) (cb) (cc) (cd) (ce) (cf) (cg) (ch) (ci) (cj) (ck) (cl) (cm) (cn) (co) (cp) (cq) (cr) (cs) (ct) (cu) (cv) (cw) (cx) (cy) (cz) (da) (db) (dc) (dd) (de) (df) (dg) (dh) (di) (dj) (dk) (dl) (dm) (dn) (do) (dp) (dq) (dr) (ds) (dt) (du) (dv) (dw) (dx) (dy) (dz) (ea) (eb) (ec) (ed) (ee) (ef) (eg) (eh) (ei) (ej) (ek) (el) (em) (en) (eo) (ep) (eq) (er) (es) (et) (eu) (ev) (ew) (ex) (ey) (ez) (fa) (fb) (fc) (fd) (fe) (ff) (fg) (fh) (fi) (fj) (fk) (fl) (fm) (fn) (fo) (fp) (fq) (fr) (fs) (ft) (fu) (fv) (fw) (fx) (fy) (fz) (ga) (gb) (gc) (gd) (ge) (gf) (gg) (gh) (gi) (gj) (gk) (gl) (gm) (gn) (go) (gp) (gq) (gr) (gs) (gt) (gu) (gv) (gw) (gx) (gy) (gz) (ha) (hb) (hc) (hd) (he) (hf) (hg) (hh) (hi) (hj) (hk) (hl) (hm) (hn) (ho) (hp) (hq) (hr) (hs) (ht) (hu) (hv) (hw) (hx) (hy) (hz) (ia) (ib) (ic) (id) (ie) (if) (ig) (ih) (ii) (ij) (ik) (il) (im) (in) (io) (ip) (iq) (ir) (is) (it) (iu) (iv) (iw) (ix) (iy) (iz) (ja) (jb) (jc) (jd) (je) (jf) (jg) (jh) (ji) (jj) (jk) (jl) (jm) (jn) (jo) (jp) (jq) (jr) (js) (jt) (ju) (jv) (jw) (jx) (jy) (jz) (ka) (kb) (kc) (kd) (ke) (kf) (kg) (kh) (ki) (kj) (kk) (kl) (km) (kn) (ko) (kp) (kq) (kr) (ks) (kt) (ku) (kv) (kw) (kx) (ky) (kz) (la) (lb) (lc) (ld) (le) (lf) (lg) (lh) (li) (lj) (lk) (ll) (lm) (ln) (lo) (lp) (lq) (lr) (ls) (lt) (lu) (lv) (lw) (lx) (ly) (lz) (ma) (mb) (mc) (md) (me) (mf) (mg) (mh) (mi) (mj) (mk) (ml) (mm) (mn) (mo) (mp) (mq) (mr) (ms) (mt) (mu) (mv) (mw) (mx) (my) (mz) (na) (nb) (nc) (nd) (ne) (nf) (ng) (nh) (ni) (nj) (nk) (nl) (nm) (nn) (no) (np) (nq) (nr) (ns) (nt) (nu) (nv) (nw) (nx) (ny) (nz) (oa) (ob) (oc) (od) (oe) (of) (og) (oh) (oi) (oj) (ok) (ol) (om) (on) (oo) (op) (oq) (or) (os) (ot) (ou) (ov) (ow) (ox) (oy) (oz) (pa) (pb) (pc) (pd) (pe) (pf) (pg) (ph) (pi) (pj) (pk) (pl) (pm) (pn) (po) (pp) (pq) (pr) (ps) (pt) (pu) (pv) (pw) (px) (py) (pz) (qa) (qb) (qc) (qd) (qe) (qf) (qg) (qh) (qi) (qj) (qk) (ql) (qm) (qn) (qo) (qp) (qq) (qr) (qs) (qt) (qu) (qv) (qw) (qx) (qy) (qz) (ra) (rb) (rc) (rd) (re) (rf) (rg) (rh) (ri) (rj) (rk) (rl) (rm) (rn) (ro) (rp) (rq) (rr) (rs) (rt) (ru) (rv) (rw) (rx) (ry) (rz) (sa) (sb) (sc) (sd) (se) (sf) (sg) (sh) (si) (sj) (sk) (sl) (sm) (sn) (so) (sp) (sq) (sr) (ss) (st) (su) (sv) (sw) (sx) (sy) (sz) (ta) (tb) (tc) (td) (te) (tf) (tg) (th) (ti) (tj) (tk) (tl) (tm) (tn) (to) (tp) (tq) (tr) (ts) (tt) (tu) (tv) (tw) (tx) (ty) (tz) (ua) (ub) (uc) (ud) (ue) (uf) (ug) (uh) (ui) (uj) (uk) (ul) (um) (un) (uo) (up) (uq) (ur) (us) (ut) (uu) (uv) (uw) (ux) (uy) (uz) (va) (vb) (vc) (vd) (ve) (vf) (vg) (vh) (vi) (vj) (vk) (vl) (vm) (vn) (vo) (vp) (vq) (vr) (vs) (vt) (vu) (vv) (vw) (vx) (vy) (vz) (wa) (wb) (wc) (wd) (we) (wf) (wg) (wh) (wi) (wj) (wk) (wl) (wm) (wn) (wo) (wp) (wq) (wr) (ws) (wt) (wu) (wv) (ww) (wx) (wy) (wz) (xa) (xb) (xc) (xd) (xe) (xf) (xg) (xh) (xi) (xj) (xk) (xl) (xm) (xn) (xo) (xp) (xq) (xr) (xs) (xt) (xu) (xv) (xw) (xx) (xy) (xz) (ya) (yb) (yc) (yd) (ye) (yf) (yg) (yh) (yi) (yj) (yk) (yl) (ym) (yn) (yo) (yp) (yq) (yr) (ys) (yt) (yu) (yv) (yw) (yx) (yy) (yz) (za) (zb) (zc) (zd) (ze) (zf) (zg) (zh) (zi) (zj) (zk) (zl) (zm) (zn) (zo) (zp) (zq) (zr) (zs) (zt) (zu) (zv) (zw) (zx) (zy) (zz)			

Mary Ann Brinkman, wife of Elias Stillwell (No. 1896) – Her Death Certificate 2322

Series Title: Record of Service Card, Civil War, 1861-1865  
 Box: 81  
 Reel: s828

2321 State of Missouri, *Missouri Death Certificates, 1910-1956*, n.d., <<http://www.sos.mo.gov/archives/resources/deathcertificates/results.asp?>>.  
 2322 Ibid.

Children of Elias Stillwell (Bugler/USA) and Mary Ann Hassrick were as follows:

- + 4201 i **Orlando<sup>8</sup> Stillwell** (Private/USA) [40542], born 27 February 1845 in Brown Township, Knox, Ohio; died 16 July 1924 in Warrensburg, Johnson, Missouri. He married **Sarah Ann Patterson** [40547].
- 4202 ii **John<sup>8</sup> Stillwell** [40543], born<sup>2323, 2324</sup> 1848 in Brown Township, Knox, Ohio.
- + 4203 iii **Rob Roy<sup>8</sup> Stillwell** [40544], born February 1850 in Brown Township, Knox, Ohio. He married (1) **Unknown** (---) [40559]; (2) **Unknown**.
- 4204 iv **Millard Fillmore<sup>8</sup> Stillwell** [40545], born<sup>2325</sup> 15 February 1852 in Paris, Edgar, Illinois; died 8 May 1914 in Warrensburg, Johnson, Missouri; buried 9 May 1914 in Warrensburg, Johnson, Missouri.

PERSONAL AND STATISTICAL PARTICULARS			MEDICAL CERTIFICATE OF DEATH	
<b>PLACE OF DEATH</b> County <u>Johnson</u> Township _____ or Village <u>Warrensburg</u> or City _____ (NO. _____ St. _____ Ward _____)			<b>MISSOURI STATE BOARD OF HEALTH</b> <b>BUREAU OF VITAL STATISTICS</b> <b>CERTIFICATE OF DEATH</b>	
Registration District No. <u>431</u> File No. <u>16472</u> Primary Registration District No. <u>3023</u> Registered No. <u>32</u>			[If death occurred in a hospital or institution give its NAME instead of street and number]	
<b>FULL NAME</b> <u>Millard Fillmore Stillwell</u>				
<b>SEX</b> <u>Male</u>	<b>COLOR OR RACE</b> <u>White</u>	<b>SINGLE MARRIED WIDOWED OR DIVORCED</b> <u>Married</u>	<b>DATE OF DEATH</b> <u>May 8</u> , 19 <u>14</u> (Month) (Day) (Year)	
<b>DATE OF BIRTH</b> <u>February 15</u> , 18 <u>52</u> (Month) (Day) (Year)			I HEREBY CERTIFY, that I attended deceased from <u>April 1</u> , 19 <u>14</u> , to <u>May 8</u> , 19 <u>14</u> , that I last saw him alive on <u>May 7</u> , 19 <u>14</u> , and that death occurred, on the date stated above, at <u>4:12</u> p.m.	
<b>AGE</b> <u>52</u> yrs. <u>2</u> mos. <u>23</u> ds.			<b>CAUSE OF DEATH*</b> was as follows: <u>Septic endocarditis</u> <u>Septic</u> <u>911</u> (Duration) <u>2</u> yrs. <u>2</u> mos. <u>0</u> ds.	
<b>OCCUPATION</b> (a) Trade, profession, or particular kind of work <u>Plumber</u> (b) General nature of industry, business, or establishment in which employed (or employer) <u>Plumbing</u>			<b>Contributory</b> (Secondary) _____ (Duration) _____ yrs. _____ mos. _____ ds. (Signed) <u>James A. Anderson</u> M. D. <u>May 9</u> , 19 <u>14</u> (Address) <u>Warrensburg Mo</u>	
<b>BIRTHPLACE</b> (City or town, State or foreign country) <u>Paris, Ill.</u>			*State the Disease Causing Death or, in deaths from Violent Causes, state (1) Means of Injury; and (2) whether Accidental, Suicidal, or Homicidal.	
<b>PARENTS</b>	<b>NAME OF FATHER</b> <u>Elias Stillwell</u>		<b>LENGTH OF RESIDENCE (FOR HOSPITALS, INSTITUTIONS, TRANSIENTS, OR RECENT RESIDENTS)</b> At place of death _____ yrs. _____ mos. _____ ds. In the State _____ yrs. _____ mos. _____ ds. Where was disease contracted if not at place of death? Former or usual residence _____	
	<b>BIRTHPLACE OF FATHER</b> (City or town, State or foreign country) <u>Massland</u>		<b>PLACE OF BURIAL OR REMOVAL</b> <u>City Cem.</u>	
	<b>MAIDEN NAME OF MOTHER</b> <u>Mary Ann Hassrick</u>		<b>DATE OF BURIAL</b> <u>May 9</u> , 19 <u>14</u>	
<b>BIRTHPLACE OF MOTHER</b> (City or town, State or foreign country) <u>Ohio</u>			<b>UNDERTAKER</b> <u>J. M. McKin</u> <u>Warrensburg</u>	
<b>THE ABOVE IS TRUE TO THE BEST OF MY KNOWLEDGE</b> (Informant) <u>A. B. Stillwell</u> (ADDRESS) <u>Pleasant Hill Mo</u>				
Filed <u>May 9</u> , 19 <u>14</u> <u>J. H. Parker</u> REGISTRAR <u>J. M. McKin</u> <u>Warrensburg</u>			<b>ADDRESS</b> <u>Warrensburg</u>	

Millard Fillmore Stillwell (No. 4204) – His Death Certificate <sup>2326</sup>

<sup>2323</sup> US Census Bureau, 1850 Ohio Federal Census (National Archive Roll No. M432\_700, p. 427). He was living with his parents in Brown Township, Knox County.

<sup>2324</sup> US Census Bureau, 1870 Missouri Federal Census (National Archive Roll No. M593\_807, p. 423). He was living with his father and stepmother in Tabor Township, St. Clair County.

<sup>2325</sup> Ibid., He was living with his father and stepmother in Tabor Township, St. Clair County.

<sup>2326</sup> State of Missouri, Missouri Death Certificates, 1910-1956, n.d., <<http://www.sos.mo.gov/archives/resources/deathcertificates/results.asp?>>.

Children of Elias Stillwell (Bugler/USA) and Mary Ann Brinkman were as follows:

- 4205 i **Onetta**<sup>8</sup> **Stillwell** [11438], born<sup>2327, 2328</sup> 1867 in Tabor Township, St. Clair, Missouri.
- 4206 ii **Nella**<sup>8</sup> **Stillwell** [40546], born<sup>2329</sup> 1869 in Tabor Township, St. Clair, Missouri; died 1870/1880.
- 4207 iii **Ira**<sup>8</sup> **Stillwell** (Corporal/USA)<sup>2330</sup> [11439], born<sup>2331, 2332, 2333, 2334</sup> April 1871 in Tabor Township, St. Clair, Missouri.
- 4208 iv **(---)**<sup>8</sup> **Stillwell** [40558], born<sup>2335</sup> 1872/1880 in Warrensburg, Johnson, Missouri; died 1872/1880 in Warrensburg, Johnson, Missouri.
- + 4209 v **Walter Scott**<sup>8</sup> **Stillwell** (Musician/USA) [11440], born June 1879 in Harrison Township, Boone, Arkansas; died 18 January 1953 in Tuscumbia, Miller, Missouri; buried 20 January 1953 in Tuscumbia, Miller, Missouri. He married **Lydia C. Fendorf** [22398].
- 4210 vi **Jessie O.**<sup>8</sup> **Stillwell** (Private/USA)<sup>2336</sup> [34505], born<sup>2337, 2338, 2339, 2340</sup> 8 July 1882 in Harrison Township, Boone, Arkansas; died 28 May 1941 in Jefferson Barracks, St. Louis, Missouri; buried after 28 May 1941 in Eldon, Miller, Missouri.
- 4211 vii **Stella A.**<sup>8</sup> **Stillwell** [34504], born<sup>2341, 2342, 2343</sup> February 1886 in Harrison Township, Boone, Arkansas.

---

<sup>2327</sup> US Census Bureau, *1870 Missouri Federal Census* (National Archive Roll No. M593\_807, p. 423). She was living with her parents in Tabor Township, St. Clair County.

<sup>2328</sup> US Census Bureau, *1880 Arkansas Federal Census* (National Archive Roll No. T9\_39, ED 18, p. 522). She was living with her parents in Harrison, Boone County.

<sup>2329</sup> US Census Bureau, *1870 Missouri Federal Census* (National Archive Roll No. M593\_807, p. 423). She was living with her parents in Tabor Township, St. Clair County.

<sup>2330</sup> State of Missouri, *Missouri Soldiers Data Base: War of 1812-World War I*, n.d., <<http://www.sos.mo.gov/archives/soldiers>>. He served as a Corporal with the 3rd Regiment Missouri Volunteer Infantry Regiment during the Spanish-American War from April 27, 1898 to November 7, 1898. He enlisted at Kansas City, Missouri.

<sup>2331</sup> US Census Bureau, *1880 Arkansas Federal Census* (National Archive Roll No. T9\_39, ED 18, p. 522). He was living with his parents in Harrison, Boone County.

<sup>2332</sup> US Census Bureau, *1900 Military and Naval Forces Federal Census* (National Archive Roll No. 1192, ED 247, p. 5A). He was a private serving with the 33rd Volunteer Infantry Regiment based at Waredone, Philippine Islands. His home of record was 404 South Main Street, Warrensburg, Missouri.

<sup>2333</sup> US Census Bureau, *1910 California Federal Census* (National Archive Roll No. T624\_87, ED 87, p. 11A). He was a prisoner in the Madera County Jail located in Township 3, Madera County.

<sup>2334</sup> US Census Bureau, *1920 Missouri Federal Census* (National Archive Roll No. T625\_930, ED 130,p. 9A). He was living with his mother in Warrensburg, Johnson County. He was a garage laborer.

<sup>2335</sup> Author's note: The placement of this child is an assumption on my part and is based solely on the information recorded for Mary in the 1900 Missouri Federal Census regarding the total number of children born to her up through the time of the enumeration of this census.

<sup>2336</sup> State of Missouri, *Missouri Soldiers Data Base: War of 1812-World War I*, n.d., <<http://www.sos.mo.gov/archives/soldiers>>. He served during World War I with B Company, 3<sup>rd</sup> Infantry Regiment Missouri National Guard and then with B Company 140<sup>th</sup> Infantry Regiment.. He joined the Missouri National Guard at Booneville, Missouri on May 29, 1915. He served overseas from April 25, 1918 until May 23, 1919.

<sup>2337</sup> US Census Bureau, *1900 Missouri Federal Census* (National Archive Roll No. T623\_868, ED 118, p. 21A). He was living with his parents in Warrensburg, Johnson County.

<sup>2338</sup> US Census Bureau, *1910 Missouri Federal Census* (National Archive Roll No. T624\_793, ED 121, p. 21A). He was living with his parents in Warrensburg, Johnson County.

<sup>2339</sup> US Census Bureau, *1920 Missouri Federal Census* (National Archive Roll No. T625\_930, ED 130,p. 9A). He was living with his mother in Warrensburg, Johnson County. He was a tailor.

<sup>2340</sup> US Census Bureau, *1930 Missouri Federal Census* (National Archive Roll No. 1212, ED 2, p. 7B). He was a tailor living alone in Equality, Miller County.

<sup>2341</sup> US Census Bureau, *1900 Missouri Federal Census* (National Archive Roll No. T623\_868, ED 118, p. 21A). She was living with her parents in Warrensburg, Johnson County.

<sup>2342</sup> US Census Bureau, *1910 Missouri Federal Census* (National Archive Roll No. T624\_793, ED 121, p. 21A). She was living with her parents in Warrensburg, Johnson County.

<sup>2343</sup> US Census Bureau, *1920 Missouri Federal Census* (National Archive Roll No. T625\_930, ED 130,p. 9A). She was living with her mother in Warrensburg, Johnson County.

1898. **Amanda**<sup>7</sup> **Stillwell** [1328] (John<sup>6</sup>, John<sup>5</sup>, Elias<sup>4</sup>, Elias<sup>3</sup>, Nicholas<sup>2</sup>, Nicholas<sup>1</sup>), born<sup>2344, 2345, 2346, 2347</sup> 1830 in Bedford County, Pennsylvania. She married **Samuel Schaeffer** [1331], born<sup>2348, 2349, 2350</sup> 1828 in Pennsylvania.

### Notes for Amanda Stillwell

#### **Reference:**

(a) Doctor John E. Stillwell, *The History of Captain Nicholas Stillwell: Son Of Lieutenant Nicholas Stillwell And His Descendants*, New York, 1930.

#### **Birth:**

Reference (a) above p. 79.

#### **Marriage:**

Reference (a) above p. 79.

### Notes for Samuel Schaeffer

#### **Reference:**

(a) Doctor John E. Stillwell, *The History of Captain Nicholas Stillwell: Son Of Lieutenant Nicholas Stillwell And His Descendants*, New York, 1930.

#### **Marriage:**

Reference (a) above p. 79.

Children of Amanda Stillwell and Samuel Schaeffer were as follows:

- + 4212 i **Samuel**<sup>8</sup> **Schaeffer** [35811], born 1852 in Berks County, Pennsylvania. He married **Louise** (---) [40565].
- + 4213 ii **Levi**<sup>8</sup> **Schaeffer** [35812], born 1854 in Berks County, Pennsylvania. He married **Caroline** (---) [40569].
- 4214 iii **Marchon or Mandus**<sup>8</sup> **Schaeffer** [22265], born<sup>2351, 2352, 2353</sup> 1856 in Pennsylvania.
- 4215 iv **John Pierce**<sup>8</sup> **Schaeffer** [35813], born<sup>2354, 2355</sup> 1858 in Berks County, Pennsylvania.
- 4216 v **Isabella**<sup>8</sup> **Schaeffer** [22263], born<sup>2356, 2357</sup> 1861 in Jefferson Township, Berks County,

---

<sup>2344</sup>US Census Bureau, *1850 Pennsylvania Federal Census*. Residing with her uncle and aunt, Obadiah and Sarah Stillwell in Thompson Township, Fulton County.

<sup>2345</sup>US Census Bureau, *1860 Pennsylvania Federal Census* (National Archive Roll No. M653\_1074, p. 373). She was living with her family in Jefferson Township, Berks County.

<sup>2346</sup>US Census Bureau, *1870 Pennsylvania Federal Census* (National Archive Roll No. M593\_1450, p. 635). She was living with her family in New Castle Township, Schuylkill County.

<sup>2347</sup>US Census Bureau, *1880 Pennsylvania Federal Census* (National Archive Roll No. T9\_1193, ED 223, p. 402). She was living with her family in Pottsville, Schuylkill County.

<sup>2348</sup>US Census Bureau, *1860 Pennsylvania Federal Census* (National Archive Roll No. M653\_1074, p. 373). He was living with his family in Jefferson Township, Berks County. He was employed as a carpenter and owned real estate valued at \$1,000 and personal property valued at \$150.

<sup>2349</sup>US Census Bureau, *1870 Pennsylvania Federal Census* (National Archive Roll No. M593\_1450, p. 635). He was living with his family in New Castle Township, Schuylkill County. He was a carpenter.

<sup>2350</sup>US Census Bureau, *1880 Pennsylvania Federal Census* (National Archive Roll No. T9\_1193, ED 223, p. 402). He was living with his family in Pottsville, Schuylkill County. He was a carpenter.

<sup>2351</sup>US Census Bureau, *1860 Pennsylvania Federal Census* (National Archive Roll No. M653\_1074, p. 373). He was living with his parents in Jefferson Township, Berks County.

<sup>2352</sup>US Census Bureau, *1870 Pennsylvania Federal Census* (National Archive Roll No. M593\_1450, p. 635). He was living with his parents in New Castle Township, Schuylkill County.

<sup>2353</sup>US Census Bureau, *1880 Pennsylvania Federal Census* (National Archive Roll No. T9\_1193, ED 223, p. 402). He was living with his parents in Pottsville, Schuylkill County. He was a tailor.

<sup>2354</sup>US Census Bureau, *1860 Pennsylvania Federal Census* (National Archive Roll No. M653\_1074, p. 373). He was living with his parents in Jefferson Township, Berks County.

<sup>2355</sup>US Census Bureau, *1870 Pennsylvania Federal Census* (National Archive Roll No. M593\_1450, p. 635). He was living with his parents in New Castle Township, Schuylkill County.

<sup>2356</sup>*Ibid.*, She was living with her parents in New Castle Township, Schuylkill County.

<sup>2357</sup>US Census Bureau, *1880 Pennsylvania Federal Census* (National Archive Roll No. T9\_1193, ED 223, p. 402). She was living with her

- Pennsylvania.
- 4217 vi **George<sup>8</sup> Schaeffer** [22264], born<sup>2358, 2359</sup> 1864 in Schuylkill County, Pennsylvania.
- 4218 vii **Hiram<sup>8</sup> Schaeffer** [40564], born<sup>2360</sup> 1870 in New Castle Township, Schuylkill, Pennsylvania; died 1870/1880 in Schuylkill County, Pennsylvania.
- 4219 viii **Cyrus<sup>8</sup> Schaeffer** [22262], born<sup>2361, 2362</sup> 1871 in Pennsylvania. He married in 1892 in Schuylkill County, Pennsylvania **Agnes Manneter** [40572], born<sup>2363</sup> 1867 in Pennsylvania, daughter of Christian Manneter [40573] and Catherine (---) [40574].

**Author's Note:** The spelling of Agnes' surname, as presented here, is the best interpretation that I could make of the enumerator's handwriting in the 1910 Pennsylvania Federal Census record.

1899. **James<sup>7</sup> Graham** [5346] (Elias<sup>6</sup>, Elizabeth<sup>5</sup> Stillwell, Elias<sup>4</sup>, Elias<sup>3</sup>, Nicholas<sup>2</sup>, Nicholas<sup>1</sup>), born 1781 in Jefferson, Virginia; died 1836 in Jefferson County, Virginia. He married in 1816 in Jefferson County, Virginia **Hannah Fisher** [5347], born 1798 in Jefferson County, Virginia; died 1890 in Jefferson County, Virginia.

### **Notes for James Graham**

#### **Reference:**

(a) Alice Pearl Stillwell, *Stilwell/Stillwell What the "L" that is What Difference Does The "L" Make*, (Issue 4), 19.

### **Notes for Hannah Fisher**

#### **Reference:**

(a) Alice Pearl Stillwell, *Stilwell/Stillwell What the "L" that is What Difference Does The "L" Make*, (Issue 4), 19.

Children of James Graham and Hannah Fisher were as follows:

- 4220 i **Abraham<sup>8</sup> Graham** [5348], born 1827 in Jefferson County, Virginia; died 1872 in Jefferson County, Virginia.

#### **Reference:**

(a) Alice Pearl Stillwell, *Stilwell/Stillwell What the "L" that is What Difference Does The "L" Make*, (Issue 4), 19.

1901. **Henry S.<sup>7</sup> Stillwell** [1462] (William H.<sup>6</sup>, Elijah<sup>5</sup>, Richard<sup>4</sup>, Elias<sup>3</sup>, Nicholas<sup>2</sup>, Nicholas<sup>1</sup>), born<sup>2364, 2365, 2366, 2367</sup> September 1819 in Mecklenburg County, North Carolina. He married before 1850 in Georgia **Drucilla Johnson** [1467], born<sup>2368, 2369, 2370, 2371</sup> May 1830 in Georgia.

parents in Pottsville, Schuylkill County.

<sup>2358</sup>US Census Bureau, *1870 Pennsylvania Federal Census* (National Archive Roll No. M593\_1450, p. 635). He was living with his parents in New Castle Township, Schuylkill County.

<sup>2359</sup>US Census Bureau, *1880 Pennsylvania Federal Census* (National Archive Roll No. T9\_1193, ED 223, p. 402). He was living with his parents in Pottsville, Schuylkill County.

<sup>2360</sup>US Census Bureau, *1870 Pennsylvania Federal Census* (National Archive Roll No. M593\_1450, p. 635). He was living with his parents in New Castle Township, Schuylkill County.

<sup>2361</sup>US Census Bureau, *1880 Pennsylvania Federal Census* (National Archive Roll No. T9\_1193, ED 223, p. 402). He was living with his parents in Pottsville, Schuylkill County.

<sup>2362</sup>US Census Bureau, *1910 Pennsylvania Federal Census* (National Archive Roll No. T624\_1418, ED 70, p. 21A). He was living with his wife in Pottsville, Schuylkill County. He was a tailor.

<sup>2363</sup>*Ibid.*, She was living with her husband in Pottsville, Schuylkill County. Her parents were enumerated with her household.

<sup>2364</sup>US Census Bureau, *1850 Georgia Federal Census: Henry County, 42<sup>nd</sup> District*, p. 235.

<sup>2365</sup>US Census Bureau, *1870 Alabama Federal Census* (National Archive Roll No. M593\_9, p. 307). He was living with his family in Township 7, Range 8, Cleburne County.

<sup>2366</sup>US Census Bureau, *1880 Alabama Federal Census* (National Archive Roll No. T9\_5, ED 13, p. 693). He was living with his extended family in Davisville, Calhoun County.

<sup>2367</sup>US Census Bureau, *1900 Alabama Federal Census* (National Archive Roll No. T623\_5, ED 48, p. 1A). He was living with his wife in De Armanville, Cleburne County.

<sup>2368</sup>US Census Bureau, *1850 Georgia Federal Census: Henry County, 42<sup>nd</sup> District*, p. 235.

<sup>2369</sup>US Census Bureau, *1870 Alabama Federal Census* (National Archive Roll No. M593\_9, p. 307). She was living with her family in

### Notes for Henry S. Stillwell

#### **Reference:**

(a) Alice Pearl Stillwell, *Stilwell/Stillwell What the "L" that is What Difference Does The "L" Make*, (Issue 12), 11.

### Notes for Drucilla Johnson

#### **Reference:**

(a) Alice Pearl Stillwell, *Stilwell/Stillwell What the "L" that is What Difference Does The "L" Make*, (Issue 12), 11.

Children of Henry S. Stillwell and Drucilla Johnson were as follows:

- + 4221 i **Daughter<sup>8</sup> Stillwell** [11432]. She married (---) **Odle** [11433].
- + 4222 ii **Andrew J.<sup>8</sup> Stillwell** [40575], born<sup>2372, 2373</sup> 1853 in Georgia. He married **Puss** (---) [40576].

1902. **Andrew<sup>7</sup> Stillwell** [1463] (William H.<sup>6</sup>, Elijah<sup>5</sup>, Richard<sup>4</sup>, Elias<sup>3</sup>, Nicholas<sup>2</sup>, Nicholas<sup>1</sup>), born<sup>2374</sup> 1824 in Mecklenburg County, North Carolina; died 1860/1870 in Lauderdale County, Mississippi. He married on 9 July 1843 in Chambers, Alabama **Sarah Howle** [1468], born<sup>2375</sup> 1824 in Georgia; died 1860/1870 in Lauderdale County, Mississippi, daughter of Thomas T. Howle [7483] and Nancy Rivers [7484].

### Notes for Andrew Stillwell

#### **Reference:**

(a) Alice Pearl Stillwell, *Stilwell/Stillwell What the "L" that is What Difference Does The "L" Make*, (Issue 12), 11.

### Notes for Sarah Howle

#### **Reference:**

(a) Alice Pearl Stillwell, *Stilwell/Stillwell What the "L" that is What Difference Does The "L" Make*, (Issue 12), 11.

Children of Andrew Stillwell and Sarah Howle were as follows:

- + 4223 i **William Bennett<sup>8</sup> Stillwell** (Private/CSA) [1469], born 1843 in Alabama; died after 1910 in Texas; buried after 1910 in Hopkins County, Texas. He married **Margaret H. Dial** [1476].
  - + 4224 ii **Henry Marion<sup>8</sup> Stillwell** [1470], born 22 December 1844 in Chamber County, Alabama; christened May 1848; died 11 November 1921 in Durant, Bryan, Oklahoma. He married **Ann Francis Smithwick** [1477].
  - + 4225 iii **James W.<sup>8</sup> Stilwell** [1471], born February 1848 in Georgia; died 1900/10 in Meridian, Lauderdale, Mississippi; buried 1900/1910 in Meridian, Lauderdale, Mississippi. He married **Catherine Beverly** [1478].
  - 4226 iv **S. Mickleberry<sup>8</sup> Stillwell** [1472], born<sup>2376</sup> May 1850 in Henry County, Georgia.
- Reference:**  
(a) Alice Pearl Stillwell, *Stilwell/Stillwell What the "L" that is What Difference Does The "L" Make*, (Issue 12), 11.
- + 4227 v **Andrew Thomas<sup>8</sup> Stillwell** [1473], born 1852 in Georgia. He married **Teletha Petty** [1479].

---

Township 7, Range 8, Cleburne County.

<sup>2370</sup>US Census Bureau, *1880 Alabama Federal Census* (National Archive Roll No. T9\_5, ED 13, p. 693). She was living with her extended family in Davisville, Calhoun County.

<sup>2371</sup>US Census Bureau, *1900 Alabama Federal Census* (National Archive Roll No. T623\_5, ED 48, p. 1A). She was living with her husband in De Armanville, Cleburne County.

<sup>2372</sup>US Census Bureau, *1870 Alabama Federal Census* (National Archive Roll No. M593\_9, p. 307). He was living with his parents in Township 7, Range 8, Cleburne County.

<sup>2373</sup>US Census Bureau, *1880 Alabama Federal Census* (National Archive Roll No. T9\_5, ED 13, p. 693). He was living with his family in Precinct 1, Upshur County.

<sup>2374</sup>US Census Bureau, *1850 Georgia Federal Census* (National Archive Roll No. M432\_73, 235). He was living with his family in District #2, Henry County.

<sup>2375</sup>*Ibid.*, She was living with her family in District #2, Henry County.

<sup>2376</sup>*Ibid.*, He was living with his parents in District #2, Henry County.

- + 4228 vi **Jane Emma**<sup>8</sup> **Stillwell** [1474], born May 1854 in Georgia. She married **Josiah Moore** [1480].
- + 4229 vii **George H.**<sup>8</sup> **Stillwell** [1475], born 22 July 1857 in Alabama. He married **Lela James** [1481].

1906. **John F.**<sup>7</sup> **Stilwell** (Private/CSA) [30323] (Squire<sup>6</sup>, Elijah<sup>5</sup>, Richard<sup>4</sup>, Elias<sup>3</sup>, Nicholas<sup>2</sup>, Nicholas<sup>1</sup>), born<sup>2377, 2378, 2379, 2380</sup> 1835 in Henry County, Georgia. He married before 1870 **Julie M. Kent** [23992], born<sup>2381</sup> 1844 in Tennessee; died before 1880 in Griffin, Spalding, Georgia, daughter of M. I. Kent or Keith [23977] and Julia M. (---) [23978].

Children of John F. Stilwell (Private/CSA) and Julie M. Kent were as follows:

- 4230 i **Emma K.**<sup>8</sup> **Stilwell** [23972], born<sup>2382</sup> 1873 Georgia.

1908. **William Ross**<sup>7</sup> **Stilwell** (Private/CSA)<sup>2383</sup> [30325] (Squire<sup>6</sup>, Elijah<sup>5</sup>, Richard<sup>4</sup>, Elias<sup>3</sup>, Nicholas<sup>2</sup>, Nicholas<sup>1</sup>), born<sup>2384, 2385, 2386</sup> 19 January 1840 in Henry County, Georgia; died 7 February 1907; buried after 7 February 1907 in McDonough, Henry, Georgia. He married (1) on 8 September 1859 in McDonough, Henry, Georgia **Mary "Molly" T. Speer** [24407], born<sup>2387</sup> 1841 in Georgia; died 29 August 1883 in McDonough, Henry, Georgia; buried<sup>2388</sup> after 29 August 1883 in McDonough, Henry, Georgia; (2) about 1886 in Georgia **Callie Jane Kennedy**<sup>2389</sup> [24397], born<sup>2390</sup> July 1860 in Virginia; died 1906 in Georgia; buried 1906 in McDonough, Georgia.

#### Misc:

William Ross Stilwell served initially as a Private with Company F, 53<sup>rd</sup> Georgia Infantry and was subsequently detailed as a brigade courier for the duration of the war. The regiment was assigned to Semme's Brigade, Army of Northern Virginia and fought in every engagement from the Battle of Seven Days to Sailor's Creek. The regiment sustained heavy casualties at the Battles of Sharpsburg, Chancellorsville and Gettysburg. The regiment surrendered at Appomattox with no officers and only 64 enlisted men left in the ranks. William was not amongst them. He had been wounded during the engagement at Cedar Creek, Virginia and captured. (National Park Service,

<sup>2377</sup> US Census Bureau, *1850 Georgia Federal Census: Henry County, 42<sup>nd</sup> District*, p. 68.

<sup>2378</sup> US Census Bureau, *1860 Georgia Federal Census: Jasper County, Monticello*, p. 297.

<sup>2379</sup> US Census Bureau, *1870 Georgia Federal Census: Spalding County, Gabbin District, Griffin*, p. 426.

<sup>2380</sup> US Census Bureau, *1880 Georgia Federal Soundex: Spalding County, Griffin*, ED 118, Sheet 49.

<sup>2381</sup> US Census Bureau, *1870 Georgia Federal Census: Spalding County, Gabbin District, Griffin*, p. 426.

<sup>2382</sup> US Census Bureau, *1880 Georgia Federal Soundex: Spalding County, Griffin*, ED 118, Sheet 49.

<sup>2383</sup> Ancestry.com, *American Civil War Soldiers*, n.d., <<http://search.ancestry.com>>.

Name:	William Stilwell
Residence:	Henry County, Georgia
Enlistment Date:	3 May 1862
Side Served:	Confederacy
State Served:	Georgia
Service Record:	Enlisted as a Private on 3 May 1862 at the age of 22. Enlisted in Company F, 53rd Infantry Regiment Georgia on 12 May 1862.

<sup>2384</sup> US Census Bureau, *1850 Georgia Federal Census: Henry County, 42nd Division*, p. 268.

<sup>2385</sup> US Census Bureau, *1880 Georgia Federal Census* (National Archive Roll No. T9\_142, ED 39, p. 488).

<sup>2386</sup> US Census Bureau, *1900 Georgia Federal Census* (National Archive Roll No. T623\_200, ED 37, p. 5B). He was living with his family in Ellijay, Gilmer County. He was a preacher.

<sup>2387</sup> US Census Bureau, *1880 Georgia Federal Census* (National Archive Roll No. T9\_142, ED 39, p. 488).

<sup>2388</sup> Roots Web, *Henry County Obits*, n.d., <<http://ftp.rootsweb.com/pub/usgenweb/ga/henry/obits/s/stilwell5037gob.txt>>. The Georgia Enterprise, August 31, 1883 Mrs. Stilwell, estimable wife of Rev. W. R. Stilwell, of Henry County, died suddenly one night last week.

<sup>2389</sup> Edited by Ronald H. Moseley, *The Stilwell Letters: A Georgian in Longstreet's Corps, Army of Northern Virginia* (Mercer University Press, Macon, Georgia, 2002), p. 293. "Stilwell thereafter married Callie Jane Kennedy and started a second family, fathering seven more children between 1887 and 1901."

<sup>2390</sup> US Census Bureau, *1900 Georgia Federal Census* (National Archive Roll No. T623\_200, ED 37, p. 5B). She was living with her family in Ellijay, Gilmer County. Only five of the six children born to her up through the time of the enumeration of this census were alive.

*Civil War Soldiers and Sailors System*, n.d., <<http://www.itd.nps.gov/cwss/>> (National Archive Roll No. M266\_58))

**Author's note:** The following were extracted from *The Stilwell Letters: A Georgian in Longstreet's Corps, Army of Northern Virginia* (Mercer University Press, Macon, Georgia, 2002) edited by Ronald H. Moseley. Many of these same letters were found posted on the CivilWar.com website. The book is exceptional in that the letters provide a personal insight into the day to day life of a common enlisted soldier in the Confederate Army.

William Ross Stilwell enlisted in F Company 53<sup>rd</sup> Georgia Infantry Regiment. He subsequently was assigned as a courier with General Paul Jones Semmes Brigade. William remained in the position throughout the remainder of his service.

“July 13th

Gen. Semmes died of his wounds. Just before he died he called for his sword and his Testament. he placed his sword by his side and locked his hands around his Testament and crossed his breast. Thus he died. Gen. Semmes, in the agony of death said to a Mr. Aleander, a noted war correspondent, "I consider it a privilege to die for my country." I am now acting courier for Col. Bryan who is now in command of our brigade. One of the couriers was wounded and I was appointed to take his place.”

---

“August. 13, 1863 This is indeed a dark day for the Confederacy. Hundreds of our men are deserting and those who remain are discouraged and disheartened. To give up is but subjugation. To fight on is desolation.”

---

“Sept. 7, 1863

All eyes are turned to Bragg's Army in Tennessee. From what I can hear a great battle will be fought near Chattanooga. Should his Army be defeated woe be to Georgia. We still continue to hold prayer meetings in our regiment every nite. I held this meeting in Co. G. Read the 3rd chapter of John and made some remarks from the 14th verse. I do not record this as an item of news but for the evidence that I am trying to live for eternity and for a home beyond this sin-smitten world.”

---

“October 2, 1863. Headquarters Bryans Brigade. Longstreet Corp. McLaws Division. Chattanooga, Tennessee.

I think we will shell the city in a day or two. I long to see the Confederate flag wave over Chattanooga. The Yanks still hold the city but it is reported that we have their supplies cut off. We whipped them very badly last Saturday. I have had some narrow escapes from shells.”

---

“November. 17th, 1864. General Hospital No.1.Savannah, Georgia.

Once more by the goodness and mercy of a kind providence I am in the land that gave me birth. I lost my foot in the battle of Cedar Creek on October. 19th at Strawsburg Valley of Virginia and was captured the same day. Arrived here in Savannah after being on water twenty days. Have suffered greatly as my wound is not doing well. I feel sure I owe my life to a Virginia lady, a Mrs. William A. Davis. She came to the place I was kept a prisoner and asked the authorities to allow

her to take two or more prisoners that were in the most desperate condition to her home and care for them. As she passed through she stopped by my side and inquired as to how I was getting on. I told her I would surely die unless something could be done for me. She had me placed in her carriage and I was carried to her home. She prepared food that I could eat and nursed me as she would her own son until I was able to travel. She also wrote my wife that I was wounded at battle of Cedar Creek and that I lost my foot and was taken prisoner. She lived at Newton, Virginia. God Bless her!"

Children of William Ross Stilwell (Private/CSA) and Mary "Molly" T. Speer were as follows:

- + 4231 i **John Thomas<sup>8</sup> Stilwell** [24408], born 4 June 1860 in Louisiana; died 18 October 1946 in Fulton County, Georgia. He married **Mary Tommie Powers** [40670].
- 4232 ii **Virginia<sup>8</sup> Stilwell** [24390], born<sup>2391</sup> 1863 in Georgia.
- + 4233 iii **Otelia F.<sup>8</sup> Stilwell** [24393], born 1865 in Georgia. She married **Richard Eugene Everett** [18759].
- 4234 iv **Julia L.<sup>8</sup> Stilwell** [24394], born<sup>2392, 2393, 2394, 2395</sup> 1866 in Georgia.
- + 4235 v **Annie Lou<sup>8</sup> Stilwell** [24395], born 28 September 1871 in Georgia; died 6 May 1967. She married **Clarence Eugene Riley** [35950].
- 4236 vi **Mary P.<sup>8</sup> Stilwell** [24396], born<sup>2396</sup> 1874 in Coweta County, Georgia.

Children of William Ross Stilwell (Private/CSA) and Callie Jane Kennedy were as follows:

- + 4237 i **William Ross<sup>8</sup> Stilwell** [24398], born 13 February 1887 in Johnson County, Georgia; died 25 December 1947 in Newton County, Georgia. He married **Eva Fulton** [24387].
- 4238 ii **(---)<sup>8</sup> Stilwell** [40669], born<sup>2397</sup> 1888/1890 in Georgia; died before 1900 in Georgia.
- 4239 iii **Robert L.<sup>8</sup> Stilwell** [24399], born<sup>2398</sup> September 1891 in Georgia.
- 4240 iv **Callie L.<sup>8</sup> Stilwell** [24400], born<sup>2399</sup> February 1894 in Georgia.
- 4241 v **Susan M.<sup>8</sup> Stilwell** [24385], born<sup>2400</sup> August 1896 in Georgia.
- 4242 vi **Warren C.<sup>8</sup> Stilwell** [24386], born<sup>2401, 2402, 2403, 2404</sup> 20 February 1899 in Ellijay, Gilmer, Georgia; died<sup>2405, 2406</sup> 20 January 1975 in Monroe, Walton, Georgia.

<sup>2391</sup> Edited by Ronald H. Moseley, *The Stilwell Letters: A Georgian in Longstreet's Corps, Army of Northern Virginia* (Mercer University Press, Macon, Georgia, 2002).

<sup>2392</sup> US Census Bureau, *1880 Georgia Federal Census* (National Archive Roll No. T9\_142, ED 39, p. 488). She was living with her parents in District 691, Coweta County.

<sup>2393</sup> US Census Bureau, *1910 Georgia Federal Census* (National Archive Roll No. T624\_204, ED 139, p. 22B). She was living with the household of her sister, Otelia F. Stilwell Everett, in Newtown County.

<sup>2394</sup> US Census Bureau, *1920 Georgia Federal Census* (National Archive Roll No. T625\_271, ED 112, p. 11A). She was living with the household of her sister, Otelia F. Stilwell Everett, in Covington, Newtown County.

<sup>2395</sup> US Census Bureau, *1930 Georgia Federal Census* (National Archive Roll No. 379, ED 4, p. 1B). She was living with the household of her sister, Otelia F. Stilwell Everett, in Covington, Newtown County.

<sup>2396</sup> US Census Bureau, *1880 Georgia Federal Census* (National Archive Roll No. T9\_142, ED 39, p. 488). She was living with her parents in District 691, Coweta County.

<sup>2397</sup> Author's note: The placement of this child is an assumption on my part and is based solely on the information recorded in the 1900 Georgia Federal census for Callie regarding the total number of children born to her.

<sup>2398</sup> US Census Bureau, *1900 Georgia Federal Census* (National Archive Roll No. T623\_200, ED 37, p. 5B). He was living with his parents in Ellijay, Gilmer County.

<sup>2399</sup> Ibid.

<sup>2400</sup> Ibid.

<sup>2401</sup> Ibid., He was living with his parents in Ellijay, Gilmer County.

<sup>2402</sup> US Census Bureau, *1910 Georgia Federal Census* (National Archive Roll No. T624\_204, ED 139, p. 22B). He was living with the household of his half-sister, Otelia F. Stilwell Everett, in Newtown County.

<sup>2403</sup> US Census Bureau, *1920 Georgia Federal Census* (National Archive Roll No. T625\_271, ED 112, p. 11A). He was residing in the household of his half-sister, Otelia Everett, in Covington, Newton County.

<sup>2404</sup> US Census Bureau, *1930 Georgia Federal Census* (National Archive Roll No. 379, ED 4, p. 1B). He was residing in the household of his half-sister, Otelia Everett, in Covington, Newton County.

<sup>2405</sup> Social Security Administration, *Social Security Death Index*.

1913. **Mary E.**<sup>7</sup> **Stilwell** [32181] (John<sup>6</sup>, Elijah<sup>5</sup>, Richard<sup>4</sup>, Elias<sup>3</sup>, Nicholas<sup>2</sup>, Nicholas<sup>1</sup>), born<sup>2407, 2408, 2409, 2410, 2411, 2412</sup> October 1841 in Henry County, Georgia. She married on 16 October 1862 in McDonough, Henry, Georgia **Samuel E. Dailey** [16369], born<sup>2413, 2414, 2415, 2416</sup> March 1840 in Georgia.

“William Ross Stilwell writes to his wife, Molly, in a letter dated September 2, 1863: ‘Cousin Mary E. Stilwell has not had a letter from you in a long time. She is full of patriotism and so are most all but if they had been where I have and where you fear you had been, they would not cry out more ‘Blood, more blood.’” (Edited by Ronald H. Moseley, *The Stilwell Letters: A Georgian in Longstreet's Corps, Army of Northern Virginia* (Mercer University Press, Macon, Georgia, 2002), p. 207).

Children of Mary E. Stilwell and Samuel E. Dailey were as follows:

- 4243 i (---)<sup>8</sup> **Dailey** [45294], born<sup>2417</sup> 1863/1865 in McDonough, Henry, Georgia; died before 1870 in McDonough, Henry, Georgia; buried before 1870 in McDonough, Henry, Georgia.
- + 4244 ii **Annie L. Dailey** [45289], born February 1866 in McDonough, Henry, Georgia. She married **Elbert J. Whitehead** [45298].
- 4245 iii (---)<sup>8</sup> **Dailey** [45295], born<sup>2418</sup> 1867/1868 in McDonough, Henry, Georgia; died before 1870 in McDonough, Henry, Georgia; buried before 1870 in McDonough, Henry, Georgia.
- 4246 iv **Sarah (Sallie) S. Dailey** [45290], born<sup>2419, 2420, 2421, 2422</sup> November 1869 in McDonough,

---

<sup>2406</sup> Ancestry.com, *Georgia Deaths, 1919-1998*, n.d., <<http://www.ancestry.com/>.

Name:	Warren E Stillwell
Death Date:	20 Jan 1975
County of Death:	Walton
Gender:	M
Race:	W
Age:	75 years
County of Residence:	Walton
Certificate:	000760

<sup>2407</sup> US Census Bureau, *1850 Georgia Federal Census: Henry County, 42nd District*, p. 236. She was living with her family in McDonough, Henry County.

<sup>2408</sup> US Census Bureau, *1860 Georgia Federal Census: Henry County, McDonough*, p. 934. Place of birth listed as "North Carolina".

<sup>2409</sup> US Census Bureau, *1870 Georgia Federal Census* (National Archive Roll No. M593\_157, p. 442). She was living with her family in McDonough, Henry County.

<sup>2410</sup> US Census Bureau, *1880 Georgia Federal Census* (National Archive Roll No. T9\_152, ED 68, p. 165). She was living with her family in McDonough, Henry County.

<sup>2411</sup> US Census Bureau, *1900 Georgia Federal Census* (National Archive Roll no. ^23\_199, ED 76, p. 5A). She was living with her family in Atlanta, Fulton County. Only 5 of the nine children born to her up through the time of the enumeration of this census were alive.

<sup>2412</sup> US Census Bureau, *1910 Georgia Federal Census* (National Archive Roll No. T624\_198, ED 67, p. 9A). was living with her family in Militia District 498, Henry County.

<sup>2413</sup> US Census Bureau, *1870 Georgia Federal Census* (National Archive Roll No. M593\_157, p. 442). He was living with his family in McDonough, Henry County. He was a railroad conductor.

<sup>2414</sup> US Census Bureau, *1880 Georgia Federal Census* (National Archive Roll No. T9\_152, ED 68, p. 165). He was living with his family in McDonough, Henry County. He was a farmer.

<sup>2415</sup> US Census Bureau, *1900 Georgia Federal Census* (National Archive Roll no. ^23\_199, ED 76, p. 5A). He was living with his family in Atlanta, Fulton County. He was a furniture dealer.

<sup>2416</sup> US Census Bureau, *1910 Georgia Federal Census* (National Archive Roll No. T624\_198, ED 67, p. 9A). He was living with his family in Militia District 498, Henry County.

<sup>2417</sup> Author's note: The placement of this child is an assumption on my part and is based solely on the information recorded for Mary in the 1900 Georgia Federal Census record regarding the total number of children born to her up through the time of the enumeration of that census.

<sup>2418</sup> Ibid.

<sup>2419</sup> US Census Bureau, *1870 Georgia Federal Census* (National Archive Roll No. M593\_157, p. 442). She was living with her parents in McDonough, Henry County.

<sup>2420</sup> US Census Bureau, *1880 Georgia Federal Census* (National Archive Roll No. T9\_152, ED 68, p. 165). She was living with her parents in McDonough, Henry County.

<sup>2421</sup> US Census Bureau, *1900 Georgia Federal Census* (National Archive Roll no. ^23\_199, ED 76, p. 5A). She was living with her parents in Atlanta, Fulton County.

- Henry, Georgia; died<sup>2423</sup> 3 July 1961 in Atlanta, Fulton, Georgia.
- 4247 v (---)<sup>8</sup> **Dailey** [45296], born<sup>2424</sup> 1871/1873 in McDonough, Henry, Georgia; died before 1880 in McDonough, Henry, Georgia; buried before 1880 in McDonough, Henry, Georgia.
- 4248 vi **Myra**<sup>8</sup> **Dailey** [45291], born<sup>2425</sup> 1874 in McDonough, Henry, Georgia.
- 4249 vii **John Paul**<sup>8</sup> **Dailey** [45292], born<sup>2426, 2427, 2428</sup> 20 July 1875 in McDonough, Henry, Georgia; died<sup>2429</sup> 1 April 1950 in Fulton County, Georgia.

**REGISTRATION CARD (Left Page):**

- SERIAL NUMBER:** 1 117
- REGISTRATION NUMBER:** 9246
- NAME:** John Paul Dailey
- RESIDENCE:** Atlanta, Fulton, Ga.
- AGE:** 43
- DATE OF BIRTH:** July 20 1875
- RACE:** White
- CITIZENSHIP:** U.S. Citizen
- PARENTS:** Miss Sallie A. Dailey, Atlanta, Fulton, Ga.
- EMPLOYER:** Report Atlanta National B...
- REGISTRAR:** John Paul Dailey

**REGISTRAR'S REPORT (Right Page):**

- REGISTRAR'S REPORT NUMBER:** 10-1-33-C
- DESCRIPTION OF REGISTRANT:**

HEIGHT			BUILD			COLOR OF EYES		COLOR OF HAIR	
T	M	H	S	M	F	1	2	1	2
11	12	13	14	15	16	17	18	19	20
	✓							Grey	Black
- REGISTRAR'S SIGNATURE:** W. H. Monday
- DATE OF REGISTRATION:** Sept 12, 1918

John Paul Dailey (No. 4249) – His World War I Draft Registration Card<sup>2430</sup>

- 4250 viii (---)<sup>8</sup> **Dailey** [45297], born<sup>2431</sup> 1877/1879 in McDonough, Henry, Georgia; died before 1880

<sup>2422</sup>US Census Bureau, *1930 Georgia Federal Census* (National Archive Roll No. 357, ED 146, p. 538). She was living with her siblings, Carrie and John, in Atlanta, Fulton County. She was a dark room manager.

<sup>2423</sup>Ancestry.com, *Georgia Deaths, 1919-1998*, n.d., <<http://www.ancestry.com/>>.

<sup>2424</sup>Author's note: The placement of this child is an assumption on my part and is based solely on the information recorded for Mary in the 1900 Georgia Federal Census record regarding the total number of children born to her up through the time of the enumeration of that census.

<sup>2425</sup>US Census Bureau, *1880 Georgia Federal Census* (National Archive Roll No. T9\_152, ED 68, p. 165). She was living with her parents in McDonough, Henry County.

<sup>2426</sup>Ibid., He was living with his parents in McDonough, Henry County.

<sup>2427</sup>US Census Bureau, *1900 Georgia Federal Census* (National Archive Roll no. ^23\_199, ED 76, p. 5A). He was living with his parents in Atlanta, Fulton County. He was a bank clerk.

<sup>2428</sup>US Census Bureau, *1930 Georgia Federal Census* (National Archive Roll No. 357, ED 146, p. 538). He was living with his siblings, Sarah and Carrie, in Atlanta, Fulton County. He was a bank vault manager.

<sup>2429</sup>Ancestry.com, *Georgia Deaths, 1919-1998*, n.d., <<http://www.ancestry.com/>>.

<sup>2430</sup>US Army, *World War I Draft Registration Cards, 1917-1918*, n.d., <<http://www.ancestry.com/>>.

<sup>2431</sup>Author's note: The placement of this child is an assumption on my part and is based solely on the information recorded for Mary in the 1900 Georgia Federal Census record regarding the total number of children born to her up through the time of the enumeration of that census.

in McDonough, Henry, Georgia; buried before 1880 in McDonough, Henry, Georgia.

4251 ix **Carrie L. Dailey** [45293], born<sup>2432, 2433</sup> 22 February 1882 in McDonough, Henry, Georgia; died<sup>2434, 2435</sup> 23 January 1974 in Atlanta, Fulton, Georgia.

1914. **Henrietta**<sup>7</sup> **Stilwell** [32182] (John<sup>6</sup>, Elijah<sup>5</sup>, Richard<sup>4</sup>, Elias<sup>3</sup>, Nicholas<sup>2</sup>, Nicholas<sup>1</sup>), born<sup>2436, 2437, 2438, 2439, 2440</sup> 1843/1844 in Henry County, Georgia. She married before 1870 in Georgia **David W. Patterson** (1<sup>st</sup> Lieutenant/CSA) [23991], born<sup>2441, 2442</sup> 1832 in Georgia.

David W. Patterson served as a 1<sup>st</sup> Lieutenant with I Company, 14th Georgia Infantry Regiment which was organized by Colonel A.V. Brumby during the spring of 1861. The unit served under General Floyd in the Kanawha Valley, then was assigned to General W.Hampton's, J.R. Anderson's, and E.L. Thomas's Brigade, Army of Northern Virginia. The regiment fought at every major engagement from Seven Pines to Cold Harbor. It participated in the defense of Petersburg on the line south of the James River and eventually surrendered at Appomattox. The regiment suffered 333 killed and wounded through the war out of the 379 who started with the regiment. Only 167 men were present at the surrender at Appomattox. (National Park Service, *Civil War Soldiers & Sailors System*, n.d., <<http://www.itd.nps.gov/cwss/soldiers.htm>> (National Archive Roll M226\_47)).

Children of Henrietta Stilwell and David W. Patterson were as follows:

+ 4252 i **Linton**<sup>6</sup> **Patterson** [22261], born 1872 in Georgia. He married **Effie** ((---)) Patterson [18753].

4253 ii **John S.**<sup>8</sup> **Patterson** [22260], born<sup>2443</sup> 1874 in Georgia.

1918. **John H. or A.**<sup>7</sup> **Stilwell** [24380] (John<sup>6</sup>, Elijah<sup>5</sup>, Richard<sup>4</sup>, Elias<sup>3</sup>, Nicholas<sup>2</sup>, Nicholas<sup>1</sup>), born<sup>2444, 2445, 2446, 2447, 2448, 2449</sup> 1858 in Henry County, Georgia; died after 1910 in Spalding County, Georgia. He married about 1882 in Georgia **Willie N.** ((---)) [23980], born<sup>2450, 2451, 2452, 2453</sup> March 1862/1864 in Georgia.

---

<sup>2432</sup>US Census Bureau, *1900 Georgia Federal Census* (National Archive Roll no. ^23\_199, ED 76, p. 5A). She was living with her parents in Atlanta, Fulton County.

<sup>2433</sup>US Census Bureau, *1930 Georgia Federal Census* (National Archive Roll No. 357, ED 146, p. 538). She was living with her siblings, Sarah and John, in Atlanta, Fulton County. She was an independent genealogist. She was listed as the head of the household and the owner of her home which was valued at \$14,000.

<sup>2434</sup>Ancestry.com, *Georgia Deaths, 1919-1998*, n.d., <<http://www.ancestry.com/>.

<sup>2435</sup>US Social Security Administration, Social Security Death Index .

<sup>2436</sup>US Census Bureau, *1850 Georgia Federal Census: Henry County, 42<sup>nd</sup> District*, p. 236 (Family History Library Film No. 7069).

<sup>2437</sup>US Census Bureau, *1860 Georgia Federal Census: Henry County, McDonough*, p. 934. Place of birth listed as "North Carolina".

<sup>2438</sup>US Census Bureau, *1870 Georgia Federal Census: Spalding County, Gabbin District, Griffin*, p. 431.

<sup>2439</sup>US Census Bureau, *1880 Georgia Federal Census: Spalding County, Griffin* (Family History Library Film No.1254165; National Archive Roll No. T9-0165, p. 359B).

<sup>2440</sup>US Census Bureau, *1910 Georgia Federal Soundex* (National Archive Roll No. T624\_209, part 1, p. 57A). She was living alone in the 2<sup>nd</sup> Ward of Griffin, Spalding County.

<sup>2441</sup>US Census Bureau, *1870 Georgia Federal Census: Spalding County, Gabbin District, Griffin*, p. 431.

<sup>2442</sup>US Census Bureau, *1880 Georgia Federal Census: Spalding County, Griffin* (Family History Library Film No.1254165; National Archive Roll No. T9-0165, p. 359B).

<sup>2443</sup>Ibid.

<sup>2444</sup>US Census Bureau, *1860 Georgia Federal Census: Henry County, McDonough*, p. 934.

<sup>2445</sup>US Census Bureau, *1870 Georgia Federal Census: Spalding County, Gabbin District, Griffin*, p. 431.

<sup>2446</sup>US Census Bureau, *1880 Georgia Federal Census: Spalding County, District 490* (Family History Library Film No. 1254165; National Archive Roll No. T9-0165, p. 314D). Farmer by profession.

<sup>2447</sup>US Census Bureau, *1900 Georgia Federal Soundex: Butts County, Jackson*, ED 37, Sheet 25.

<sup>2448</sup>US Census Bureau, *1910 Georgia Federal Soundex: Spalding County, Griffin*, ED 120, Sheet 18.

<sup>2449</sup>US Census Bureau, *1920 Georgia Federal Census* (National Archive Roll No. T625\_277, p. 12B, ED 168).

<sup>2450</sup>Ibid.

<sup>2451</sup>US Census Bureau, *1910 Georgia Federal Soundex: Spalding County, Griffin*, ED 120, Sheet 18

<sup>2452</sup>US Census Bureau, *1920 Georgia Federal Census* (National Archive Roll No. T625\_277, p. 12B, ED 168). She was living with her family

Children of John H. or A. Stilwell and Willie N. (---) were as follows:

4254 i **Leslie Lamar<sup>8</sup> Stillwell** [23981], born<sup>2454, 2455, 2456, 2457</sup> 13 August 1883 in Georgia. He married in 1908 in Alabama **Barilla Beatrice (---)** [23971], born<sup>2458, 2459, 2460</sup> 1881 in Georgia.

Author's note: Leslie signed his name using the "Stillwell" version of the surname spelling.

Leslie Lamar Stillwell (No. 4254) – His World War I Draft Registration Card<sup>2461</sup>

- + 4255 ii **Pauline<sup>8</sup> Stilwell** [23982], born July 1885 in Georgia. She married **Clayton Brown** [35169].
- 4256 iii **John C.<sup>8</sup> Stilwell** [23983], born<sup>2462</sup> December 1887 in Georgia.

in the 2nd Ward of Griffin, Spalding County.

<sup>2453</sup> US Census Bureau, *1930 Georgia Federal Census* (National Archive Roll No. 384, ED 4). She was living with the household of her daughter Paulin in Griffin, Spalding County.

<sup>2454</sup> US Census Bureau, *1900 Georgia Federal Census* (National Archive Roll No. T623\_182, ED 37, p. 25B).

<sup>2455</sup> US Census Bureau, *1910 Alabama Federal Census* (National Archive Roll No. T634\_19, ED 82, p. 10A). He was living with his wife in Birmingham, Jefferson County.

<sup>2456</sup> US Census Bureau, *1920 Alabama Federal Census* (National Archive Roll No. T625\_25, ED 102, p. 12A). He was living with his wife in Birmingham, Jefferson County. He was a bank inspector.

<sup>2457</sup> US Census Bureau, *1930 Alabama Federal Census* (National Archive Roll No. 23, ED 13, p. 41B). He was living with his wife in Birmingham, Jefferson County. He was a proprietor of a radio store. He owned his own home which was valued at \$8,000.

<sup>2458</sup> US Census Bureau, *1910 Alabama Federal Census* (National Archive Roll No. T634\_19, ED 82, p. 10A). She was living with her husband in Birmingham, Jefferson County.

<sup>2459</sup> US Census Bureau, *1920 Alabama Federal Census* (National Archive Roll No. T625\_25, ED 102, p. 12A). She was living with her husband in Birmingham, Jefferson County.

<sup>2460</sup> US Census Bureau, *1930 Alabama Federal Census* (National Archive Roll No. 23, ED 13, p. 41B). She was living with her husband in Birmingham, Jefferson County.

<sup>2461</sup> US Army, *World War I Draft Registration Cards, 1917-1918*, n.d., <http://www.ancestry.com>.

- 4257 iv **Alline**<sup>8</sup> **Stilwell** [23984], born<sup>2463</sup> December 1889 in Georgia.
- + 4258 v **Annette**<sup>8</sup> **Stilwell** [23969], born September 1890/92 in Georgia. She married (---) **Henry** [35167].
- 4259 vi **Willian Nelson**<sup>8</sup> **Stilwell** [23970], born<sup>2464, 2465</sup> April 1893/94 in Georgia.

1925. **Richard Franklin**<sup>7</sup> **Rea** (Sergeant/CSA)<sup>2466, 2467</sup> [16336] (Hannah<sup>6</sup> Stillwell, Elijah<sup>5</sup>, Richard<sup>4</sup>, Elias<sup>3</sup>, Nicholas<sup>2</sup>, Nicholas<sup>1</sup>), born<sup>2468, 2469</sup> 18 December 1830 in North Carolina; killed in action<sup>2470</sup> 20 July 1864 at the Battle of Peachtree Creek, Georgia. He married in 1850/1854 in Neshoba County, Mississippi **Mariam V. Greer**<sup>2471</sup> [16326], born<sup>2472, 2473</sup> 4 March 1835 in Monroe County, Georgia.

Children of Richard Franklin Rea (Sergeant/CSA) and Mariam V. Greer were as follows:

- + 4260 i **Barbary Penelope**<sup>8</sup> **Rea** [16325], born 18 May 1855 in Alabama; died 4 May 1921 in Purdon, Texas. She married **Nathan Mott** [16320].
- 4261 ii **Mary Elizabeth**<sup>8</sup> **Rea**<sup>2474</sup> [16324], born<sup>2475, 2476</sup> 1856 in Neshoba County, Mississippi.
- + 4262 iii **Sarah Hannah**<sup>8</sup> **Rea** [16323], born 7 March 1856 in Neshoba County, Mississippi; died 7 September 1940 in Navarro County, Texas; buried after 7 September 1940 in Dresden, Navarro, Texas. She married **Henry Andrew Howard** [16319].
- + 4263 iv **Thomas Jefferson**<sup>8</sup> **Rea** [16322], born 22 June 1858 in Mississippi; died 30 September 1927 in Navarro County, Texas; buried after 30 September 1927 in Dresden, Navarro, Texas. He married **Alice Jane Dewitt** [16296].
- 4264 v **John F.**<sup>8</sup> **Rea** [16321], born<sup>2477, 2478, 2479</sup> about 1862 in Mississippi.

1927. **Martha**<sup>7</sup> **Rea**<sup>2480</sup> [16334] (Hannah<sup>6</sup> Stillwell, , Elijah<sup>5</sup>, Richard<sup>4</sup>, Elias<sup>3</sup>, Nicholas<sup>2</sup>, Nicholas<sup>1</sup>), born<sup>2481, 2482</sup>

<sup>2462</sup>US Census Bureau, *1900 Georgia Federal Soundex: Butts County, Jackson*, ED 37, Sheet 25.

<sup>2463</sup>Ibid.

<sup>2464</sup>Ibid.

<sup>2465</sup>US Census Bureau, *1910 Georgia Federal Soundex: Spalding County, Griffin*, ED 120, Sheet 18.

<sup>2466</sup>MyFamily.com, n.d., <<http://oft.myfamily.com>>. He enlisted in Kemper County at served at Vicksburg where he surrendered July 4, 1863. He was paroled on July 7, 1863 but subsequently re-enlisted in Featherstone's Brigade. He was killed in action during the siege of Atlanta.

<sup>2467</sup>National Park Service, *Civil War Soldiers & Sailors System*, n.d., <<http://www.itd.nps.gov/cwss/soldiers.htm>> (National Archive Roll No. M232 Roll 133). Company F, 46th Mississippi Infantry Regiment and Company K, 8th Mississippi Infantry Regiment.

<sup>2468</sup>US Census Bureau, *1850 Mississippi Federal Census* (National Archive Roll No. M432\_378, p. 123). He was living with his parents in Neshoba County. He was employed on the family farm.

<sup>2469</sup>US Census Bureau, *1860 Mississippi Federal Census* (National Archive Roll No. M653\_488, p. 11). He was living with his family in Township 11 Range 13 of Neshoba County.

<sup>2470</sup>Author's note: In a letter dated July 27, 1864, written by Lieutenant Sewell Steele to his future wife, Lizzie Stovall, living at Coffadelliah, Neshoba County, Mississippi, Lieutenant Steele mentions that "Frank Rea was killed on picket the night before the battle" (<http://www.rootsweb.com/~msneshob/military/images/steeles3>).

<sup>2471</sup>MyFamily.com, n.d., <<http://oft.myfamily.com>>.

<sup>2472</sup>US Census Bureau, *1860 Mississippi Federal Census* (National Archive Roll No. M653\_488, p. 11). She was living with her family in Township 11 Range 13 of Neshoba County.

<sup>2473</sup>US Census Bureau, *1870 Mississippi Federal Census* (National Archive Roll No. M593\_741, p. 315). She was living with her family in the Philadelphia Post Office area of Beat 2, Neshoba County. She was "farming" and owned real estate valued at \$80 and personal property valued at \$180.

<sup>2474</sup>MyFamily.com, n.d., <<http://oft.myfamily.com>>.

<sup>2475</sup>US Census Bureau, *1860 Mississippi Federal Census* (National Archive Roll No. M653\_488, p. 11). She was living with her parents in Township 11 Range 13 of Neshoba County.

<sup>2476</sup>US Census Bureau, *1870 Mississippi Federal Census* (National Archive Roll No. M593\_741, p. 315). She was living with her mother in the Philadelphia Post Office area of Beat 2, Neshoba County.

<sup>2477</sup>MyFamily.com, n.d., <<http://oft.myfamily.com>>.

<sup>2478</sup>US Census Bureau, *1870 Mississippi Federal Census* (National Archive Roll No. M593\_741, p. 315). He was living with his mother in the Philadelphia Post Office area of Beat 2, Neshoba County.

<sup>2479</sup>US Census Bureau, *1880 Texas Federal Census* (National Archive Roll No. T9\_1321, ED 136, p. 430C). He was residing in Navarro County and was employed as a farm hand.

<sup>2480</sup>MyFamily.com, n.d., <<http://oft.myfamily.com>>.

<sup>2483</sup> 5 June 1836 in North Carolina. She married in 1860 in Neshoba County, Mississippi **George W. Gardner**<sup>2484</sup> [16273], born in Alabama; died 1865/1870 in Neshoba County, Mississippi.

Children of Martha Rea and George W. Gardner were as follows:

- 4265 i **Aletha (Allie) E. Gardner**<sup>2485</sup> [16272], born<sup>2486</sup> 26 February 1861 in Neshoba County, Mississippi.
- 4266 ii **Willie A. Gardner**<sup>2487</sup> [16270], born<sup>2488</sup> 1863 in Neshoba County, Mississippi; died 1 March 1947.
- 4267 iii **Catherine Gardner**<sup>2489</sup> [16271], born<sup>2490</sup> 1865 in Neshoba County, Mississippi.

1928. **John R. Rea**<sup>7</sup> (Corporal/CSA) [16333] (Hannah<sup>6</sup> Stillwell, , Elijah<sup>5</sup> , Richard<sup>4</sup> , Elias<sup>3</sup> , Nicholas<sup>2</sup> , Nicholas<sup>1</sup>), born<sup>2491, 2492, 2493, 2494, 2495</sup> 1 November 1837 in Georgia; died 16 March 1918 in Neshoba County, Mississippi. He married before 1868 in Neshoba County, Mississippi **Nancy Jane Henderson**<sup>2496</sup> [16269], born<sup>2497, 2498</sup> 1 April 1840 in Mississippi; died 8 February 1900.

John R. Rae enlisted on 12 August 1861 and served as a Corporal with Company B, 5<sup>th</sup> Mississippi Infantry Regiment. He was wounded at Enterprise, Mississippi and again at Murfreesboro, Tennessee wherein he received a severe leg wound. He is buried in the Henson Cemetery.<sup>2499, 2500</sup>

Children of John R. Rea (Corporal/CSA) and Nancy Jane Henderson were as follows:

- + 4268 i **Louela F. Rea**<sup>8</sup> [16268], born 1868 in Neshoba County, Mississippi. She married **Jessie**

---

<sup>2481</sup>US Census Bureau, *1850 Mississippi Federal Census* (National Archive Roll No. M432\_378, p. 123). She was living with her parents in Neshoba County.

<sup>2482</sup>US Census Bureau, *1860 Mississippi Federal Census* (National Archive Roll No. M653\_588, p. 16). She was living with her parents in Coffadelliah Post Office area of Township 11 Range 14, Neshoba County.

<sup>2483</sup>US Census Bureau, *1870 Mississippi Federal Census* (National Archive Roll No. M593\_741, p. 313). She was residing with her children in the household of her brother, George Washington Rea, in the Philadelphia Post Office area of Beat 2, Neshoba County.

<sup>2484</sup>MyFamily.com, n.d., <<http://oft.myfamily.com>>.

<sup>2485</sup>Ibid.

<sup>2486</sup>US Census Bureau, *1870 Mississippi Federal Census* (National Archive Roll No. M593\_741, p. 313). She was residing with her mother in the household of her uncle, George Washington Rea, in the Philadelphia Post Office area of Beat 2, Neshoba County.

<sup>2487</sup>MyFamily.com, n.d., <<http://oft.myfamily.com>>. This source gives the date of birth as 18 February 1868. Based on the 1870 Mississippi Federal Census, he was born in 1863. He was enumerated ahead of Catherine.

<sup>2488</sup>US Census Bureau, *1870 Mississippi Federal Census* (National Archive Roll No. M593\_741, p. 313). He was residing with his mother in the household of his uncle, George Washington Rea, in the Philadelphia Post Office area of Beat 2, Neshoba County.

<sup>2489</sup>MyFamily.com, n.d., <<http://oft.myfamily.com>>.

<sup>2490</sup>US Census Bureau, *1870 Mississippi Federal Census* (National Archive Roll No. M593\_741, p. 313). She was residing with her mother in the household of her uncle, George Washington Rea, in the Philadelphia Post Office area of Beat 2, Neshoba County.

<sup>2491</sup>US Census Bureau, *1850 Mississippi Federal Census* (National Archive Roll No. M432\_378, p. 123). He was living with his parents in Neshoba County.

<sup>2492</sup>US Census Bureau, *1860 Mississippi Federal Census* (National Archive Roll No. M653\_588, p. 16). He was living with his parents in Coffadelliah Post Office area of Township 11 Range 14, Neshoba County. He was employed on the family farm.

<sup>2493</sup>US Census Bureau, *1870 Mississippi Federal Census* (National Archive Roll No. M593\_741, p. 307). He was residing with his family in the Philadelphia Post Office area of Beat 2, Neshoba County.

<sup>2494</sup>US Census Bureau, *1880 Mississippi Federal Census* (Family History Library Film No. 1254652, p. 130C, ED 70). He was living with his family in Kemper County.

<sup>2495</sup>US Census Bureau, *1910 Mississippi Federal Census* (National Archive Roll No. T624\_753, part 1, p. 2B). He was living in Philadelphia, Neshoba County. Two grand daughters were enumerated with his household.

<sup>2496</sup>MyFamily.com, n.d., <<http://oft.myfamily.com>>.

<sup>2497</sup>US Census Bureau, *1870 Mississippi Federal Census* (National Archive Roll No. M593\_741, p. 307). She was residing with her family in the Philadelphia Post Office area of Beat 2, Neshoba County.

<sup>2498</sup>US Census Bureau, *1880 Mississippi Federal Census* (Family History Library Film No. 1254652, p. 130C, ED 70). She was living with her family in Kemper County.

<sup>2499</sup>MyFamily.com, n.d., <<http://oft.myfamily.com>>.

<sup>2500</sup>National Park Service, *Civil War Soldiers & Sailors System*, n.d., <<http://www.itd.nps.gov/cwss/soldiers.htm>> (National Archive Roll M232 Roll 133).

**Luke** [15776].

4269 ii **Agnes<sup>8</sup> Rea<sup>2501</sup>** [16267], born 8 February 1870 in Neshoba County, Mississippi; died 8 July 1875 in Neshoba County, Mississippi.

1930. **Mary Ann<sup>7</sup> Rea<sup>2502</sup>** [16331] (Hannah<sup>6</sup> Stillwell, , Elijah<sup>5</sup>, Richard<sup>4</sup>, Elias<sup>3</sup>, Nicholas<sup>2</sup>, Nicholas<sup>1</sup>), born<sup>2503</sup>,<sup>2504</sup>,<sup>2505</sup>,<sup>2506</sup> 17 June 1842 in Georgia; died 27 August 1915 in Neshoba County, Mississippi. She married in 1860/1865 in Neshoba County, Mississippi **Eli Seale<sup>2507</sup>,<sup>2508</sup>** [15607], born 28 February 1831 in Alabama; died 28 December 1893 in Neshoba County, Mississippi; buried after 28 December 1893 in Neshoba County, Mississippi.

Eli Seale served with D Company, 11<sup>th</sup> Mississippi Infantry Regiment which was organized at Corinth, Mississippi, in May, 1861. The regiment fought at First Manassas under General B.E. Bee. It subsequently served with the Brigades of General Whiting, Law, and J. R. Davis in the Army of Northern Virginia. The regiment was engaged in fighting from Seven Pines to Cold Harbor and finally at the Petersburg siege south of the James River. The regiment suffered 552 casualties, both killed and wounded, throughout the war. Only 18 men were present at the surrender at Appomattox. (National Park Service, *Civil War Soldiers & Sailors System*, n.d., <<http://www.itd.nps.gov/cwss/soldiers.htm>> (National Archive Roll M232\_36)).

Children of Mary Ann Rea and Eli Seale were as follows:

- + 4270 i **Lou Ella<sup>8</sup> Seale** [5746], born June 1874 in Neshoba County, Mississippi. She married **Albert Sidney Rea** [35062].
- 4271 ii **Emma<sup>8</sup> Seale** [35057], born<sup>2509</sup> July 1878 in Philadelphia, Neshoba, Mississippi.
- + 4272 iii **Robert Edward<sup>8</sup> Seale** [5744], born 20 August 1880 in Neshoba County, Mississippi; died 23 December 1971 in Neshoba County, Mississippi; buried after 23 December 1971 in Philadelphia, Neshoba, Mississippi. He married **Selah W. Williamson** [35058].
- 4273 iv **Eli<sup>8</sup> Seale<sup>2510</sup>** [35054], born 28 February 1882 in Neshoba County, Mississippi; died 28 December 1898 in Neshoba County, Mississippi; buried<sup>2511</sup> after 28 December 1898 in Philadelphia, Neshoba, Mississippi.
- + 4274 v **Amanda (Mandy) J. Seale<sup>8</sup>** [35056], born 6 October 1883 in Philadelphia, Neshoba, Mississippi; died 16 February 1915 in Neshoba County, Mississippi; buried after 16 February 1915 in Philadelphia, Neshoba, Mississippi. She married **Wheeler Lewis Cumberland** [40841].
- 4275 vi **Moses Eugene<sup>8</sup> Seale<sup>2512</sup>** [35055], born<sup>2513</sup>,<sup>2514</sup> April 1886 in Neshoba County, Mississippi.

<sup>2501</sup>MyFamily.com, n.d., <<http://oft.myfamily.com>>.

<sup>2502</sup>Ibid.

<sup>2503</sup>US Census Bureau, *1850 Mississippi Federal Census* (National Archive Roll No. M432\_378, p. 123). She was living with her parents in Neshoba County.

<sup>2504</sup>US Census Bureau, *1860 Mississippi Federal Census* (National Archive Roll No. M653\_588, p. 16). She was living with her parents in Coffadelliah Post Office area of Township 11 Range 14, Neshoba County.

<sup>2505</sup>US Census Bureau, *1900 Mississippi Federal Census* (National Archive Roll No. T623\_821, ED 39, p. 11A). She was a widow living with her children in Philadelphia, Neshoba County. She owned and operated a farm. Only five of the six children born to her up through the time of the enumeration of this census were alive.

<sup>2506</sup>US Census Bureau, *1910 Mississippi Federal Census* (National Archive Roll No. T624\_746, ED 129, p. 7B). She was living with her son, Moses, in Meridian, Lauderdale County.

<sup>2507</sup>MyFamily.com, n.d., <<http://oft.myfamily.com>>. He is buried in the Sandtown Cemetery.

<sup>2508</sup>RootsWeb, *11th Reg. Inf., Co. D, 4th Neshoba Rifles*, n.d., <<http://search.ancestry.com>>. "Seale, Eli, Pvt. Philadelphia, MS Apr 24, 1861\_Wounded at Gettysburg Jul 3, 1863 Mary Walley".

<sup>2509</sup>US Census Bureau, *1900 Mississippi Federal Census* (National Archive Roll No. T623\_821, ED 39, p. 11A). She was living with her mother in Philadelphia, Neshoba County.

<sup>2510</sup>MyFamily.com, n.d., <<http://oft.myfamily.com>>.

<sup>2511</sup>RootsWeb (From a list donated by Alan Ray, with additions by Milton Jackson.) Sandstone Cemetery, n.d., <<http://www.rootsweb.com/~msneshob/cemeteries/sandtowncem.htm>>. The transcription is incorrect. The year of birth is actually 1882 rather than 1881.

<sup>2512</sup>MyFamily.com, n.d., <<http://oft.myfamily.com>>.

<sup>2513</sup>US Census Bureau, *1900 Mississippi Federal Census* (National Archive Roll No. T623\_821, ED 39, p. 11A). He was living with his mother in Philadelphia, Neshoba County.

He married Willie (---) [5745].

**REGISTRATION CARD**

SERIAL NUMBER *1622* ORDER NUMBER *237*

1 *Moses Eugene Seale*

2 PERMANENT HOME ADDRESS: *Flora Madison Miss*

Age in Years *32* Date of Birth *April 12 1886*

RACE:  White  Negro  Oriental  Indian

U. S. CITIZEN:  Native Born  Naturalized  Citizen by Father's Naturalization Before Required  Aliens  Declared  Naturalized

15 *Yes* Is not a citizen of the U. S., of what nation are you a citizen or subject?

PRESENT OCCUPATION: *Farming* EMPLOYER'S NAME: *J. H. Cook*

18 PLACE OF EMPLOYMENT: *Flora Madison Miss*

NEAREST RELATIVE: Name *Willie Seale* Address *Flora Madison Miss*

I AFFIRM THAT I HAVE VERIFIED ABOVE ANSWERS AND THAT THEY ARE TRUE.  
P. M. G. O. Form No. 1 (Rev.) *Moses Eugene Seale* 3843

**REGISTRAR'S SIGNATURE** *68 Proarty* 23-2-30-C  
Date of Registration *9/12/18*

Local Board for the County of *...* State of *...* 3843

Moses Eugene Seale (No. 4275) – His World War I Draft Registration Card<sup>2515</sup>

1931. Nancy Adeline<sup>7</sup> Rea [16330] (Hannah<sup>6</sup> Stillwell, , Elijah<sup>5</sup>, Richard<sup>4</sup>, Elias<sup>3</sup>, Nicholas<sup>2</sup>, Nicholas<sup>1</sup>), born<sup>2516</sup>,<sup>2517</sup>,<sup>2518</sup> 1845 in Georgia; died in Texas. She married Thomas Belew [35063].

Children of Nancy Adeline Rea and Thomas Belew were as follows:

- 4276 i <sup>8</sup> Charlie Belew [35064].
- 4277 ii <sup>8</sup> Albert Belew [35065].
- 4278 iii <sup>8</sup> Doak Belew [35066].
- 4279 iv <sup>8</sup> David Belew [35067].

1932. Margaret Minerva<sup>7</sup> Rea<sup>2519</sup> [16329] (Hannah<sup>6</sup> Stillwell, Elijah<sup>1</sup>), born<sup>2520</sup>,<sup>2521</sup> 17 January 1848 in Neshoba

<sup>2514</sup>US Census Bureau, *1910 Mississippi Federal Census* (National Archive Roll No. T624\_746, ED 129, p. 7B). He was living with is mother in Meridian, Lauderdale County. He was employed as a plumbing laborer.

<sup>2515</sup>US Army, *World War I Draft Registration Cards, 1917-1918*, n.d., <<http://www.ancestry.com>>.

<sup>2516</sup>US Census Bureau, *1850 Mississippi Federal Census* (National Archive Roll No. M432\_378, p. 123). She was living with her parents in Neshoba County.

<sup>2517</sup>US Census Bureau, *1860 Mississippi Federal Census* (National Archive Roll No. M653\_588, p. 16). She was living with her parents in Coffadeliiah Post Office area of Township 11 Range 14, Neshoba County.

<sup>2518</sup>US Census Bureau, *1870 Mississippi Federal Census* (National Archive Roll No. M593\_741, p. 313). She was residing with her siblings in the Philadelphia Post Office area of Beat 2, Neshoba County.

<sup>2519</sup>MyFamily.com, n.d., <<http://oft.myfamily.com>>.

<sup>2520</sup>US Census Bureau, *1850 Mississippi Federal Census* (National Archive Roll No. M432\_378, p. 123). She was living with her parents in Neshoba County.

<sup>2521</sup>US Census Bureau, *1860 Mississippi Federal Census* (National Archive Roll No. M653\_588, p. 16). She was living with her parents in Coffadeliiah Post Office area of Township 11 Range 14, Neshoba County.

County, Mississippi. She married before 1869 in Neshoba County, Mississippi **David A. Carson**<sup>2522</sup> [35068], born 1841 in Georgia.

Children of Margaret Minerva Rea and David A. Carson were as follows:

280 i **Albert H. Carson**<sup>8</sup> [35069], born 1869 in Neshoba County, Mississippi.

1933. **George Washington Rea**<sup>7</sup> <sup>2523</sup> [16328] (Hannah<sup>6</sup> Stillwell, , Elijah<sup>5</sup>, Richard<sup>4</sup>, Elias<sup>3</sup>, Nicholas<sup>2</sup>, Nicholas<sup>1</sup>), born<sup>2524, 2525, 2526</sup> 18 September 1850 in Neshoba County, Mississippi; died 9 November 1881 in Neshoba County, Mississippi; buried<sup>2527</sup> after 9 November 1881 in Philadelphia, Neshoba, Mississippi. He married about 1870 in Neshoba County, Mississippi **Martha M. Bishop**<sup>2528</sup> [35070], born<sup>2529</sup> 16 September 1845 in Alabama; died 31 March 1936 in Neshoba County, Mississippi; buried<sup>2530</sup> after 31 March 1936 in Philadelphia, Neshoba, Mississippi.

Children of George Washington Rea and Martha M. Bishop were as follows:

- + 4281 i **Albert S. Rea**<sup>8</sup> [35071], born 18 August 1871 in Neshoba County, Mississippi; died 5 February 1951. He married **Ora Elizabeth Anderson** [35075].
- 4282 ii **Mary Etta (Molly) Rea**<sup>8</sup> <sup>2531</sup> [35072], born<sup>2532</sup> 15 February 1874 in Neshoba County, Mississippi; died 2 February 1959. She married (1) **W. W. Willis**<sup>2533</sup> [35084], died 1910; (2) **D. P. (Bud) Mason** [35085].
- + 4283 iii **Barbara Annie Rea**<sup>8</sup> [35073], born 31 July 1875 in Neshoba County, Mississippi; died 18 January 1923. She married **Davee S. Brand** [35086].
- + 4284 iv **George Washington Rea**<sup>8</sup> [35074], born 8 May 1881 in Neshoba County, Mississippi; died 23 November 1962 in Neshoba County, Mississippi; buried after 23 November 1962 in Philadelphia, Neshoba, Mississippi. He married **Louella Bell Gipson** [35089].

1938. **Elias Stillwell Jennings**<sup>7</sup> [29562] (Ann<sup>6</sup> Stillwell, Jesse<sup>5</sup>, Richard<sup>4</sup>, Elias<sup>3</sup>, Nicholas<sup>2</sup>, Nicholas<sup>1</sup>), born<sup>2534, 2535, 2536</sup> 5 June 1831 in Bedford County, Tennessee; died<sup>2537</sup> 30 April 1895 in Sage, Izard, Arkansas; buried<sup>2538</sup> May 1895 in Sage, Izard, Arkansas. He married<sup>2539</sup> on 21 December 1849 in Bedford County, Tennessee **Mary Amanda Morris** [29565], born<sup>2540, 2541, 2542, 2543</sup> 1 June 1834 in Rutherford County, Tennessee; died<sup>2544</sup> 8 May 1914 in Sage,

<sup>2522</sup>MyFamily.com, n.d., <<http://oft.myfamily.com>>.

<sup>2523</sup>Ibid.

<sup>2524</sup>US Census Bureau, *1860 Mississippi Federal Census* (National Archive Roll No. M653\_588, p. 16). He was living with his parents in Coffadelliah Post Office area of Township 11 Range 14, Neshoba County.

<sup>2525</sup>US Census Bureau, *1870 Mississippi Federal Census* (National Archive Roll No. M593\_741, p. 313). He was residing with his siblings in the Philadelphia Post Office area of Beat 2, Neshoba County. He was enumerated as the head of the household.

<sup>2526</sup>US Census Bureau, *1880 Mississippi Federal Census* (National Archive Roll No. T9\_659, p. 465). He was living with his family in Neshoba County. He was a farmer.

<sup>2527</sup>RootsWeb (From a list donated by Alan Ray, with additions by Milton Jackson.), *Sandstone Cemetery*, n.d., <<http://www.rootsweb.com/~msneshob/cemeteries/sandtowncem.htm>>.

<sup>2528</sup>MyFamily.com, n.d., <<http://oft.myfamily.com>>.

<sup>2529</sup>US Census Bureau, *1880 Mississippi Federal Census* (National Archive Roll No. T9\_659, p. 465). She was living with her family in Neshoba County.

<sup>2530</sup>RootsWeb (From a list donated by Alan Ray, with additions by Milton Jackson.), *Sandstone Cemetery*, n.d., <<http://www.rootsweb.com/~msneshob/cemeteries/sandtowncem.htm>>.

<sup>2531</sup>MyFamily.com, n.d., <<http://oft.myfamily.com>>.

<sup>2532</sup>US Census Bureau, *1880 Mississippi Federal Census* (National Archive Roll No. T9\_659, p. 465).

<sup>2533</sup>MyFamily.com, n.d., <<http://oft.myfamily.com>>.

<sup>2534</sup>Bob Jennings, *Bob Jennings - Research By* (Bob Jennings, 2703 South 138th East Avenue, Tulsa, Oklahoma 74134, OxleyBoss@aol.com).

<sup>2535</sup>US Census Bureau, *1870 Arkansas Federal Census* (National Archive Roll No. M593\_55, p. 191). He was residing with his family in the La Crosse Post Office area of Conway, Izard County. He was a farmer who owned real estate valued at \$600.

<sup>2536</sup>US Census Bureau, *1880 Arkansas Federal Census* (National Archive Roll No. T9-0047, p. 382A). He was a farmer residing with his family in La Crosse, Izard County.

<sup>2537</sup>Jennings.

<sup>2538</sup>Jennings., He is buried in the Caney Springs Cemetery.

<sup>2539</sup>Jennings.

<sup>2540</sup>Jennings.

Izard, Arkansas; buried<sup>2545</sup> May 1914 in Sage, Izard, Arkansas, daughter of Daniel Morris [28792] and Elizabeth Clark [28781].

Children of Elias Stillwell Jennings and Mary Amanda Morris were as follows:

- + 4285 i **Rosanna Elizabeth Monroe Jennings** [29566], born 21 June 1851 in Marshal County, Tennessee. She married **John A. Roebuck** [28737].
- + 4286 ii **Robert Filetus Lee Jennings** [29567], born 10 December 1853 in Graves County, Kentucky; died 24 September 1888. He married **Eliza Ruanna Gray** [28742].
- + 4287 iii **Daniel Green Franklin Jennings** [29568], born 19 March 1855 in Bowling Green, Warren, Kentucky; died 18 February 1946. He married (1) **Frances Paralea Warwick** [28729]; (2) **Lottie Caldonia Morris** [28735].
- + 4288 iv **Frances Malissa Jane Jennings** [29553], born 3 September 1856 in Mayfield, Graves, Kentucky. She married **Franklin Leach Lafavers** [28716].
- + 4289 v **Charles Luther Stillwell Jennings** [29554], born 24 April 1858 in Kentucky; died 1 July 1900 in Cleveland Township, Fulton, Arkansas. He married **Emily Irene Clark** [28717].
- + 4290 vi **James Enoch Wright Jennings** [29555], born 27 July 1860 in Fulton County, Arkansas; died February 1935 in Parmer County, Texas; buried February 1935 in Muleshoe, Bailey, Texas. He married **Margaret Virginia Nunn** [28719].
- + 4291 vii **Elias William Love Jennings** [29556], born 21 August 1862 in Fulton County, Arkansas; died 25 November 1937 in Lubbock, , Texas; buried November 1937 in Cone, Crosby, Texas. He married **Sarah (Maggie) Elizabeth Walker** [28712].
- 4292 viii **Mary Caldonia Jennings** [29557], born<sup>2546</sup> 1 July 1864 in Fulton County, Arkansas; died<sup>2547</sup> 30 August 1864 in , Fulton, Arkansas.
- + 4293 ix **Sarah Virginia Savannah Jennings** [28782], born 13 September 1865 in Mayfield, Graves, Kentucky; died 1 October 1939 in Oklahoma. She married **John Martin Marchant** [28695].
- 4294 x **Emily Arthiser Little Jennings** [28783], born<sup>2548, 2549, 2550</sup> 27 July 1867 in Mayfield, Graves, Kentucky; died<sup>2551</sup> 12 July 1917. She married<sup>2552</sup> on 26 January 1896 **Thomas B. Williams** [28681].
- 4295 xi **Lawrence M. Jennings** [28784], born<sup>2553</sup> 15 August 1869 in , Izard, Arkansas; died<sup>2554</sup> 20 April 1870 in Izard County, Arkansas; buried April 1870 in Izard County, Arkansas.
- + 4296 xii **Richard Auswell Jennings** [28761], born 12 July 1871 in Melbourne, Izard, Arkansas; died 12 December 1950. He married (1) **Clara McKinney** [28682]; (2) **Susie E. Swaney** [41003].
- + 4297 xiii **Mattie Lee Jennings** [28762], born 24 September 1873 in Lacrosse, Izard, Arkansas;

---

<sup>2541</sup>US Census Bureau, *1870 Arkansas Federal Census* (National Archive Roll No. M593\_55, p. 191), 2 Jul 1870. She was residing with her family in the La Crosse Post Office area of Conway, Izard County.

<sup>2542</sup>US Census Bureau, *1880 Arkansas Federal Census* (National Archive Roll No. T9-0047, p. 382A). She was residing with her family in La Crosse, Izard County. Her father was born in Tennessee and her mother was born in North Carolina.

<sup>2543</sup>US Census Bureau, *1910 Arkansas Federal Census*, (National Archive Roll No. T624\_53, ED 50, p. 7A). She was living with the family of her daughter, Mattie, in Sage, Izard County.

<sup>2544</sup>Bob Jennings, *Bob Jennings - Research By* (Bob Jennings, 2703 South 138th East Avenue, Tulsa, Oklahoma 74134, OxleyBoss@aol.com).

<sup>2545</sup>Jennings.

<sup>2546</sup>Jennings.

<sup>2547</sup>Jennings.

<sup>2548</sup>Jennings.

<sup>2549</sup>US Census Bureau, *1870 Arkansas Federal Census* (National Archive Roll No. M593\_55, p. 191). She was residing with her parents in the La Crosse Post Office area of Conway, Izard County.

<sup>2550</sup>US Census Bureau, *1880 Arkansas Federal Census* (National Archive Roll No. T9-0047, p. 382A). She was residing with her parents in La Crosse, Izard County.

<sup>2551</sup>Jennings.

<sup>2552</sup>Jennings.

<sup>2553</sup>Jennings.

<sup>2554</sup>Jennings.

died<sup>2555</sup> 22 August 1954. She married **Thomas Abner Conyers** [28673].

1939. **Aley Caldonia**<sup>7</sup> **Jennings** [29563] (Ann<sup>6</sup> Stillwell, Jesse<sup>5</sup>, Richard<sup>4</sup>, Elias<sup>3</sup>, Nicholas<sup>2</sup>, Nicholas<sup>1</sup>), born<sup>2556</sup> 1 April 1835 in Bedford County, Tennessee; died<sup>2557</sup> about 1880. She married (1)<sup>2558</sup> on 23 June 1849 in Marshall County, Tennessee **William M. Loving**<sup>2559</sup> [28763]; (2)<sup>2560</sup> on 13 December 1852 **Enoch F. Eakin** [28764], born<sup>2561</sup> 1 November 1829; died<sup>2562</sup> 13 February 1876.

Children of Aley Caldonia Jennings and Enoch F. Eakin were as follows:

- 4298 i **M. W. Eakin**<sup>8</sup> [28765], born<sup>2563</sup> 26 August 1853.
- + 4299 ii **John B. F. Eakin**<sup>8</sup> [28753], born December 1857 in Missouri. He married **Mary (Bettie) E. (---)** [35814].
- 4300 iii **Martha J. Eakin**<sup>8</sup> [28760], born<sup>2564</sup> 2 May 1860.
- + 4301 iv **Elias (Enoch) William Eakin**<sup>8</sup> [28754], born 20 January 1864 in Missouri. He married **Mary Whitefield** [41168].
- 4302 v **E. H. Eakin**<sup>8</sup> [28755], born<sup>2565</sup> 28 December 1865.
- 4303 vi **M. Caldonia Eakin**<sup>8</sup> [28756], born<sup>2566, 2567</sup> 3 March 1867 in Kentucky.
- 4304 vii **Richard Simeon Eakin**<sup>8</sup> [28757], born<sup>2568, 2569</sup> 3 July 1870 in Missouri.
- 4305 viii **Samuel S. Eakin**<sup>8</sup> [28758], born<sup>2570</sup> 1 November 1872 in Missouri.
- 4306 ix **Thomas J. Eakin**<sup>8</sup> [28759], born<sup>2571</sup> 9 November 1875.

1940. **Martha Ann**<sup>7</sup> **Jennings** [29564] (Ann<sup>6</sup> Stillwell, Jesse<sup>5</sup>, Richard<sup>4</sup>, Elias<sup>3</sup>, Nicholas<sup>2</sup>, Nicholas<sup>1</sup>), born<sup>2572, 2573, 2574, 2575</sup> 19 June 1837 in Marshall County, Tennessee; died<sup>2576</sup> 8 April 1912. She married (1) **Jackson Height**<sup>2577</sup> [28745]; (2) in 1867 **Pryor Anderson Nimmo**<sup>2578</sup> [28747], born<sup>2579, 2580, 2581</sup> March 1829 in Missouri; (3) (---)

---

<sup>2555</sup> Bob Jennings, *Bob Jennings - Research By* (Bob Jennings, 2703 South 138th East Avenue, Tulsa, Oklahoma 74134, OxleyBoss@aol.com).

<sup>2556</sup> Jennings.

<sup>2557</sup> Jennings.

<sup>2558</sup> Jennings.

<sup>2559</sup> Jennings.

<sup>2560</sup> Jennings.

<sup>2561</sup> Jennings.

<sup>2562</sup> Jennings.

<sup>2563</sup> Jennings.

<sup>2564</sup> Jennings.

<sup>2565</sup> Jennings.

<sup>2566</sup> Jennings.

<sup>2567</sup> US Census Bureau, *1880 Arkansas Federal Census* (National Archives Film T9-0047, p. 391D). She was living and working on the farm of her cousin, Robert F. Jennings, in La Crosse, IZARD County.

<sup>2568</sup> Jennings.

<sup>2569</sup> US Census Bureau, *1880 Arkansas Federal Census* (FHL Film 1254047, National Archives Film T9-0047, Page 391D). He was living and working on the farm of his cousin, Daniel G. Jennings, in La Crosse, IZARD County.

<sup>2570</sup> Jennings.

<sup>2571</sup> Jennings.

<sup>2572</sup> Jennings.

<sup>2573</sup> US Census Bureau, *1870 Missouri Federal Census* (National Archive Roll No. M593\_773, p. 176). She was residing with her family in Jackson, Dallas County.

<sup>2574</sup> US Census Bureau, *1880 Missouri Federal Census* (National Archive Roll No. T9\_684, ED 25, p. 318B). She was residing with her family in Jackson, Dallas County.

<sup>2575</sup> US Census Bureau, *1900 Arkansas Federal Census* (National Archive Roll No. T623\_62, ED 166, p. 6A). She was living with her family in New Hope Township, IZARD County. The census record indicates that only four of the seven children born to her up through the time of the enumeration of this census were alive.

<sup>2576</sup> Jennings.

<sup>2577</sup> Jennings.

<sup>2578</sup> Jennings.

**Black**<sup>2582</sup> [28752].

Children of Martha Ann Jennings and Jackson Height were as follows:

4307 i **Martha Ann**<sup>4</sup> **Height**<sup>2583, 2584</sup> [28746].

Children of Martha Ann Jennings and Pryor Anderson Nimmo were as follows:

- + 4308 i **James F.**<sup>8</sup> **Nimmo** [18746], born 1868 in Jackson, Dallas, Missouri. He married **Mina Belle Carns** [41176].
- 4309 ii **Laura A.**<sup>8</sup> **Nimmo** [18745], born<sup>2585, 2586</sup> 1869 in Jackson, Dallas, Missouri.
- 4310 iii **Albert Philetus**<sup>8</sup> **Nimmo**<sup>2587</sup> [28748].
- 4311 iv **Tempa Ann**<sup>8</sup> **Nimmo**<sup>2588</sup> [28749].
- 4312 v **Elnorah Miranda**<sup>8</sup> **Nimmo**<sup>2589</sup> [28750].
- 4313 vi **Ellen**<sup>8</sup> **Nimmo** [18744], born<sup>2590</sup> 1873 in Jackson, Dallas, Missouri.
- 4314 vii **Sarah Ellen**<sup>8</sup> **Nimmo**<sup>2591</sup> [28751], born<sup>2592</sup> July 1875 in Arkansas.
- 4315 viii **Laura**<sup>8</sup> **Nimmo** [18743], born<sup>2593</sup> 1875 in Jackson, Dallas, Missouri.
- + 4316 ix **Ervin Prentis**<sup>8</sup> **Nimmo** [18742], born 6 September 1878 in Jackson, Dallas, Missouri. He married **Martha J. (---)** [41183].

1941. **Osborne Burton**<sup>7</sup> **Stillwell** [1333] (Elias<sup>6</sup>, J Jesse<sup>5</sup>, Richard<sup>4</sup>, Elias<sup>3</sup>, Nicholas<sup>2</sup>, Nicholas<sup>1</sup>), born about 1819 in Marshall County, Tennessee; died 1843 in Marshall County, Tennessee. He married on 4 May 1839 in Marshall County, Tennessee **Deborah L. McCord** [1336], born<sup>2594</sup> 1817 in Marshall County, Tennessee.

#### Notes for Osborne Burton Stillwell

##### **References:**

- (a) Doctor John E. Stillwell, *The History of Captain Nicholas Stillwell: Son Of Lieutenant Nicholas Stillwell and His Descendants*.
- (b) *International Genealogical Index* (A184799/1119); available at the Family History Library in Salt Lake City,

---

<sup>2579</sup>US Census Bureau, *1870 Missouri Federal Census* (National Archive Roll No. M593\_773, p. 176). He was residing with his family in Jackson, Dallas County. He was a farmer. He owned real estate valued at \$1,000 and personal property valued at \$770. It appears, based on age, that three of his younger siblings were residing with him. They were Mary L. (age 13), John B. (age 11) and Cynthia (age 10). all three were born in Missouri.

<sup>2580</sup>US Census Bureau, *1880 Missouri Federal Census* (National Archive Roll No. T9\_684, ED 25, p. 318B). He was residing with his family in Jackson, Dallas County. He was a farmer. Both of his parents were born in Kentucky. He was enumerated under the given name of Joseph.

<sup>2581</sup>US Census Bureau, *1900 Arkansas Federal Census* (National Archive Roll No. T623\_62, ED 166, p. 6A). He was living with his family in New Hope Township, Izard County.

<sup>2582</sup>Bob Jennings, *Bob Jennings - Research By* (Bob Jennings, 2703 South 138th East Avenue, Tulsa, Oklahoma 74134, OxleyBoss@aol.com).  
<sup>2583</sup>Jennings.

<sup>2584</sup>Author's note . She was not enumerated in the 1870 Federal Census.

<sup>2585</sup>US Census Bureau, *1870 Missouri Federal Census* (National Archive Roll No. M593\_773, p. 176). She was residing with her parents in Jackson, Dallas County.

<sup>2586</sup>US Census Bureau, *1880 Missouri Federal Census* (National Archive Roll No. T9\_684, ED 25, p. 318B). She was residing with her parents in Jackson, Dallas County.

<sup>2587</sup>Jennings.

<sup>2588</sup>Jennings.

<sup>2589</sup>Jennings.

<sup>2590</sup>US Census Bureau, *1880 Missouri Federal Census* (National Archive Roll No. T9\_684, ED 25, p. 318B). She was residing with her parents in Jackson, Dallas County.

<sup>2591</sup>Jennings.

<sup>2592</sup>US Census Bureau, *1900 Arkansas Federal Census* (National Archive Roll No. T623\_62, ED 166, p. 6A). She was living with her parents in New Hope Township, Izard County.

<sup>2593</sup>US Census Bureau, *1880 Missouri Federal Census* (National Archive Roll No. T9\_684, ED 25, p. 318B). She was residing with her parents in Jackson, Dallas County.

<sup>2594</sup>US Census Bureau, *1850 Tennessee Federal Census* (National Archive Roll No. M432\_890, p. 93). She was living with her extended family in Marshall County. She married an Elliot about 1848 and had a son born in 1849.

**Marriage:**

Reference (b) above.

**Misc:**

Probable 1840 Tennessee Federal Census: Marshall County, p. 177 (00001-00001).

He was not indexed in 1850 Federal Census.

**Notes for Deborah L. McCord****Reference:**

(a) Doctor John E. Stillwell, *The History of Captain Nicholas Stillwell: Son Of Lieutenant Nicholas Stillwell and His Descendants*.

**Marriage:** She married (2) John T. Elliot on 9 November 1848.

Children of Osborne Burton Stillwell and Deborah L. McCord were as follows:

- 4317 i **William Leander**<sup>8</sup> **Stillwell** (Corporal/CSA)<sup>2595, 2596</sup> [1339], born<sup>2597</sup> 1841 in Marshall County, Tennessee; died<sup>2598</sup> 15 March 1862 in Lafayette, Tippecanoe, Indiana; buried<sup>2599</sup> 15 March 1862 in Lafayette, Tippecanoe, Indiana.
- + 4318 ii **Albert Burton**<sup>8</sup> **Stillwell** [1340], born 1842 in Marshall County, Tennessee. He married **Mattie K. (---)** [22393].

1942. **Elizabeth June**<sup>7</sup> **Stillwell** [1334] (Elias<sup>6</sup>, J Jesse<sup>5</sup>, Richard<sup>4</sup>, Elias<sup>3</sup>, Nicholas<sup>2</sup>, Nicholas<sup>1</sup>), born<sup>2600, 2601, 2602</sup> 1820 in Marshall County, Tennessee. She married on 4 February 1844 in Marshall County, Tennessee **William A. Houston** [1337], born<sup>2603, 2604, 2605</sup> 1820 in Tennessee.

**Notes for Elizabeth June Stillwell****Reference:**

(a) Doctor John E. Stillwell, *The History of Captain Nicholas Stillwell: Son Of Lieutenant Nicholas Stillwell and His Descendants*.

**Notes for William A. Houston****Reference:**

(a) Doctor John E. Stillwell, *The History of Captain Nicholas Stillwell: Son Of Lieutenant Nicholas Stillwell and His Descendants*.

<sup>2595</sup>Family Tree Maker's Family Archives, *Military Records: Confederate Soldiers 1861-1865*.

<sup>2596</sup>National Park Service, *Civil War Soldiers & Sailors System*, n.d., <<http://www.itd.nps.gov/cwss/soldiers.htm>> (National Archive Roll No. M231\_42). He served as a Corporal with G Company of the 32<sup>nd</sup> Tennessee Infantry Regiment. He died as a prisoner of war a month after the regiment's surrender at Fort Donelson in February, 1862.

<sup>2597</sup>US Census Bureau, *1850 Tennessee Federal Census* (National Archive Roll No. M432\_890, p. 93).

<sup>2598</sup>Family Tree Maker's Family Archives, *Military Records: Confederate Soldiers 1861-1865*. "Corporal Company I 32nd Tennessee."

<sup>2599</sup>Ibid., "Greenbush Cemetery".

<sup>2600</sup>US Census Bureau, *1860 Tennessee Federal Census* (National Archive Roll No. M653\_1276, p. 489). She was living with her family in the Lost Creek Post Office area of District 11, Union County.

<sup>2601</sup>US Census Bureau, *1870 Tennessee Federal Census* (National Archive Roll No. M593\_1567, p. 286). She was living with her family in the Sharps Chapel Post Office area of District 11, Union County.

<sup>2602</sup>US Census Bureau, *1880 Tennessee Federal Census* (National Archive Roll No. T9-1248, p. 227A). She was living with her family in District 12, Claiborne County.

<sup>2603</sup>US Census Bureau, *1860 Tennessee Federal Census* (National Archive Roll No. M653\_1276, p. 489). He was living with his family in the Lost Creek Post Office area of District 11, Union County. He was a farmer.

<sup>2604</sup>US Census Bureau, *1870 Tennessee Federal Census* (National Archive Roll No. M593\_1567, p. 286). He was living with his family in the Sharps Chapel Post Office area of District 11, Union County. He was a farmer.

<sup>2605</sup>US Census Bureau, *1880 Tennessee Federal Census* (National Archive Roll No. T9-1248, p. 227A).

Children of Elizabeth June Stillwell and William A. Houston were as follows:

- + 4319 i **Benjamin F.<sup>8</sup> Houston** [35200], born 1843 in Union County, Tennessee. He married (1) **Sarah Jane Redmond** [41189]; (2) **Martha Elizabeth Leach** [41190].
- + 4320 ii **John<sup>8</sup> Houston** [35201], born January 1845 in Union County, Tennessee. He married **Mary (---)** [35204].
- + 4321 iii **Malinda<sup>8</sup> Houston** [35202], born 1846 in Union County, Tennessee; died before 1900 in Claiborne County, Tennessee. She married **Joseph L. Russell** [41194].
- + 4322 iv **William H.<sup>8</sup> Houston** [35203], born December 1846 in Union County, Tennessee. He married **Anna (---)** [35217].
- 4323 v **Naomie<sup>8</sup> Houston** [22259], born<sup>2606, 2607, 2608</sup> 1850 in Union County, Tennessee.
- + 4324 vi **Henry Calvin<sup>8</sup> Houston** [35205], born 1852 in Union County, Tennessee. He married **Nancy Emeline (---)** [35228].
- 4325 vii **Sterling<sup>8</sup> Houston** [35206], born<sup>2609, 2610, 2611</sup> 1855 in Union County, Tennessee.
- 4326 viii **Sarah<sup>8</sup> Houston** [35207], born<sup>2612, 2613</sup> 1855 in Union County, Tennessee.
- 4327 ix **Mary Jane<sup>8</sup> Houston** [22258], born<sup>2614, 2615, 2616</sup> 1856 in Union County, Tennessee.
- 4328 x **Joseph C. M.<sup>4</sup> Houston** [35209], born<sup>2617, 2618, 2619</sup> 1858 in Union County, Tennessee.
- 4329 xi **Caroline<sup>8</sup> Houston** [22257], born<sup>2620, 2621</sup> 1861 in Union County, Tennessee.
- 4330 xii **Jessie P.<sup>8</sup> Houston** [35208], born<sup>2622, 2623</sup> 1864 in Union County, Tennessee.

---

<sup>2606</sup>US Census Bureau, *1860 Tennessee Federal Census* (National Archive Roll No. M653\_1276, p. 489). She was residing living with her parents in the Lost Creek Post Office area of District 11, Union County.

<sup>2607</sup>US Census Bureau, *1870 Tennessee Federal Census* (National Archive Roll No. M593\_1567, p. 286). She was living with her parents in the Sharps Chapel Post Office area of District 11, Union County.

<sup>2608</sup>US Census Bureau, *1880 Tennessee Federal Census* (National Archive Roll No. T9-1248, p. 227A). She was living with her parents in District 12, Claiborne County.

<sup>2609</sup>US Census Bureau, *1860 Tennessee Federal Census* (National Archive Roll No. M653\_1276, p. 489). He was living with his parents in the Lost Creek Post Office area of District 11, Union County.

<sup>2610</sup>US Census Bureau, *1870 Tennessee Federal Census* (National Archive Roll No. M593\_1567, p. 286). He was living with his parents in the Sharps Chapel Post Office area of District 11, Union County.

<sup>2611</sup>US Census Bureau, *1880 Indiana Federal Census* (National Archive Roll No. T9\_0293, p. 381C). He was living in Washington Township, Marion County. He was employed as a farm hand.

<sup>2612</sup>US Census Bureau, *1860 Tennessee Federal Census* (National Archive Roll No. M653\_1276, p. 489). She was residing living with her parents in the Lost Creek Post Office area of District 11, Union County.

<sup>2613</sup>US Census Bureau, *1870 Tennessee Federal Census* (National Archive Roll No. M593\_1567, p. 286). She was living with her parents in the Sharps Chapel Post Office area of District 11, Union County.

<sup>2614</sup>US Census Bureau, *1880 Tennessee Federal Census* (National Archive Roll No. T9-1248, p. 227A). She was residing living with her parents in the Lost Creek Post Office area of District 11, Union County.

<sup>2615</sup>US Census Bureau, *1870 Tennessee Federal Census* (National Archive Roll No. M593\_1567, p. 286). She was living with her parents in the Sharps Chapel Post Office area of District 11, Union County.

<sup>2616</sup>US Census Bureau, *1880 Tennessee Federal Census* (National Archive Roll No. T9-1248, p. 227A). She was living with her parents in District 12, Claiborne County.

<sup>2617</sup>US Census Bureau, *1860 Tennessee Federal Census* (National Archive Roll No. M653\_1276, p. 489). He was living with his parents in the Lost Creek Post Office area of District 11, Union County.

<sup>2618</sup>US Census Bureau, *1870 Tennessee Federal Census* (National Archive Roll No. M593\_1567, p. 286). He was living with his parents in the Sharps Chapel Post Office area of District 11, Union County.

<sup>2619</sup>US Census Bureau, *1880 Indiana Federal Census* (National Archive Roll No. T9\_0293, p. 382C). He was living in Washington Township, Marion County. He was employed as a farm hand.

<sup>2620</sup>US Census Bureau, *1870 Tennessee Federal Census* (National Archive Roll No. M593\_1567, p. 286). She was living with her parents in the Sharps Chapel Post Office area of District 11, Union County.

<sup>2621</sup>US Census Bureau, *1880 Tennessee Federal Census* (National Archive Roll No. T9-1248, p. 227A). She was living with her parents in District 12, Claiborne County.

<sup>2622</sup>US Census Bureau, *1870 Tennessee Federal Census* (National Archive Roll No. M593\_1567, p. 286). He was living with his parents in the Sharps Chapel Post Office area of District 11, Union County.

<sup>2623</sup>US Census Bureau, *1880 Tennessee Federal Census* (National Archive Roll No. T9-1248, p. 227A). He was living with his parents in District 12, Claiborne County.

1943. **Eleazer Alexander**<sup>7</sup> **Stillwell** [1335] (Elias<sup>6</sup>, Jesse<sup>5</sup>, Richard<sup>4</sup>, Elias<sup>3</sup>, Nicholas<sup>2</sup>, Nicholas<sup>1</sup>), born<sup>2624</sup> 1822 in Marshall County, Tennessee; died before 1 January 1855. He married on 17 December 1848 in Marshall County, Tennessee **Mary Ann Record** [1338], born<sup>2625</sup> 1833 in Marshall County, Tennessee.

#### Notes for Eleazer Alexander Stillwell

##### **Reference:**

(a) Doctor John E. Stillwell, *The History of Captain Nicholas Stillwell: Son Of Lieutenant Nicholas Stillwell and His Descendants*.

##### **Misc:**

Probable 1840 Tennessee Federal Census: Marshall County, p. 217 (0100001-101001).

Probable 1850 Tennessee Federal Census: Marshall County, 12<sup>th</sup> District, p. 217.

**Will:** His will was proved on 1 January 1855.

#### Notes for Mary Ann Record

##### **Reference:**

(a) Doctor John E. Stillwell, *The History of Captain Nicholas Stillwell: Son Of Lieutenant Nicholas Stillwell and His Descendants*.

Children of Eleazer Alexander Stillwell and Mary Ann Record were as follows:

4331 i **Margaret Ann Amanda**<sup>8</sup> **Stillwell** [1341], born<sup>2626, 2627</sup> about 1849 in Marshall County, Tennessee.

##### **Reference:**

(a) Doctor John E. Stillwell, *The History of Captain Nicholas Stillwell: Son Of Lieutenant Nicholas Stillwell and His Descendants*.

4332 ii **Mary E. R.**<sup>8</sup> **Stillwell** [30651], born<sup>2628, 2629, 2630</sup> November 1850 in Marshall County, Tennessee.

4333 iii **George Record**<sup>8</sup> **Stillwell** [1342], born<sup>2631, 2632</sup> about 1851 in Marshall County, Tennessee.

##### **Reference:**

(a) Doctor John E. Stillwell, *The History of Captain Nicholas Stillwell: Son Of Lieutenant Nicholas Stillwell and His Descendants*.

1944. **Pamelia**<sup>3</sup> **Stillwell** [1343] (Eleazer<sup>6</sup>, Jesse<sup>5</sup>, Richard<sup>4</sup>, Elias<sup>3</sup>, Nicholas<sup>2</sup>, Nicholas<sup>1</sup>), born about 1823 in Marshall County, Tennessee; died 1845/1850 in Marshall County, Tennessee. She married on 20 April 1843 in Marshall County, Tennessee **Eldridge B. Fowler** [1346], born<sup>2633</sup> 1823 in Tennessee.

---

<sup>2624</sup>U S Census Bureau, *1850 Tennessee Federal Census: Marshall County, 53<sup>rd</sup> District*, p. 093.

<sup>2625</sup>Ibid.

<sup>2626</sup>US Census Bureau, *1860 Texas Federal Census* (National Archive Roll No. M653\_1292, p. 294). She was enumerated with the household of George and Alice Record in Precinct 1, Dallas.

<sup>2627</sup>US Census Bureau, *1870 Texas Federal Census* (National Archive Roll No. M593\_1581, p. 411). She was enumerated with the household of George and Alice Record in Precinct 4, Dallas.

<sup>2628</sup>U S Census Bureau, *1850 Tennessee Federal Census: Marshall County, 53<sup>rd</sup> District*, p. 093.

<sup>2629</sup>US Census Bureau, *1860 Texas Federal Census* (National Archive Roll No. M653\_1292, p. 294). She was living with the George Record family in Justice Precinct 1 of Dallas County. He is most likely her maternal uncle.

<sup>2630</sup>US Census Bureau, *1870 Texas Federal Census* (National Archive Roll No. M593\_1581, p. 411). She was living with the George Record family in Justice Precinct 4 of Dallas County.

<sup>2631</sup>US Census Bureau, *1860 Texas Federal Census* (National Archive Roll No. M653\_1292, p. 308). He was enumerated with the household of George and Martha Laws in Precinct 1, Dallas.

<sup>2632</sup>US Census Bureau, *1870 Texas Federal Census* (National Archive Roll No. M593\_1581, p. 411). He was enumerated with the household of George and Alice Record in Precinct 4, Dallas.

<sup>2633</sup>US Census Bureau, *1850 Tennessee Federal Census* (National Archive Roll No. M432\_890, p. 107). He was living with his second wife and daughter by Pamelia in District 15 of Marshall County.

### Notes for Pamela Stillwell

#### Reference:

- (a) Doctor John E. Stillwell, *The History of Captain Nicholas Stillwell: Son Of Lieutenant Nicholas Stillwell and His Descendants*.

### Notes for Eldridge B. Fowler

#### Reference:

- (a) Doctor John E. Stillwell, *The History of Captain Nicholas Stillwell: Son Of Lieutenant Nicholas Stillwell and His Descendants*.

Children of Pamela Stillwell and Eldridge B. Fowler were as follows:

4334 i **Martha<sup>8</sup> Fowler** [41286], born<sup>2634</sup> 1845 in Marshall County, Tennessee.

1948. **James H.<sup>7</sup> Stilwell** [1349] (Elijah<sup>6</sup>, John<sup>5</sup>, Richard<sup>4</sup>, Elias<sup>3</sup>, Nicholas<sup>2</sup>, Nicholas<sup>1</sup>), born<sup>2635</sup> 1820 in Mecklenburg County, North Carolina. He married (1) on 6 January 1838 in Marshall County, Tennessee **Rebecca Twitty** [1523], died 1844/1850 in Marshall County, Tennessee; (2) before 1864 **Lurana (---)** [11441], born 1840/1842 in Tennessee.

### Notes for James H. Stilwell

#### References:

- (a) Doctor John E. Stillwell, *The History of Captain Nicholas Stillwell: Son Of Lieutenant Nicholas Stillwell And His Descendants*, New York, 1930.  
(b) *International Genealogical Index* (7520309/2); available at the Family History Library in Salt Lake City, Utah.  
(c) US Census Bureau, *1870 Arkansas Federal Census: Sharp County, Richwoods*, p. 359. He was a 50 year old carpenter who was born in North Carolina.  
(d) US Census Bureau, *1880 Arkansas Federal Census: Fulton County*, ED 68, Sheet 13.

#### Birth:

Reference: (a) above p. 79.

#### Marriage:

Reference: (b) above.

### Notes for Rebecca Twitty

#### Reference:

- (a) Doctor John E. Stillwell, *The History of Captain Nicholas Stillwell: Son Of Lieutenant Nicholas Stillwell And His Descendants*, New York, 1930.

### Notes for Lurana (---)

#### References:

- (a) US Census Bureau, *1870 Arkansas Federal Census: Sharp County, Richwoods*, p. 359.  
(b) US Census Bureau, *1880 Arkansas Federal Census: Fulton County*, ED 68, Sheet 13.

Children of James H. Stilwell and Rebecca Twitty were as follows:

4335 i **Nancy A.<sup>8</sup> Stilwell** [30662], born<sup>2636</sup> 1839 in Marshall County, Tennessee.

4336 ii **William W.<sup>8</sup> Stilwell** [30659], born<sup>2637, 2638</sup> 1840 in Marshall County, Tennessee. He married **Mary E. (---)** [20116], born<sup>2639</sup> 1848 in North Carolina.

---

<sup>2634</sup>US Census Bureau, *1850 Tennessee Federal Census* (National Archive Roll No. M432\_890, p. 107). She was living with her father and stepmother in District 15 of Marshall County.

<sup>2635</sup>US Census Bureau, *1850 Tennessee Federal Census: Marshall County, 53<sup>rd</sup> District*, p. 010 (Family History Library Film No. 444846).

<sup>2636</sup>Ibid.

<sup>2637</sup>Ibid.

<sup>2638</sup>US Census Bureau, *1880 California Federal Census* (Family History Library Film No. 1254081; National Archive Roll No. T9-0081, p. 571D). He was a farmer residing with his wife at Santa Maria, Santa Barbara County.

<sup>2639</sup>Ibid., She was residing with her husband at Santa Maria, Santa Barbara County, Both of her parents were born in North Carolina.

- + 4337 iii **Benjamin F.<sup>8</sup> Stilwell** [30660], born 1842 in Marshall County, Tennessee. He married **Sarah (---)** [30621].
- 4338 iv **James A.<sup>8</sup> Stilwell** [30661], born<sup>2640</sup> 1844 in Marshall County, Tennessee.

Children of James H. Stilwell and Lurana (---) were as follows:

- 4339 i **Frances R.<sup>8</sup> Stilwell** [11442], born 1864/1865 in Arkansas.  
**References:**  
 (a) US Census Bureau, *1870 Arkansas Federal Census: Sharp County, Richwoods*, p. 359.  
 (b) US Census Bureau, *1880 Arkansas Federal Census: Fulton County*, ED 68, Sheet 13.
- 4340 ii **Mary J.<sup>8</sup> Stilwell** [11443], born December 1869 in Richwoods, Sharp, Arkansas.  
**References:**  
 (a) US Census Bureau, *1870 Arkansas Federal Census: Sharp County, Richwoods*, p. 359.  
 (b) US Census Bureau, *1880 Arkansas Federal Census: Fulton County*, ED 68, Sheet 13.

1950. **William H.<sup>7</sup> Stilwell** (Doctor) [1352] (Elijah<sup>6</sup>, John<sup>5</sup>, Richard<sup>4</sup>, Elias<sup>3</sup>, Nicholas<sup>2</sup>, Nicholas<sup>1</sup>), born<sup>2641, 2642</sup> 1817 in Mecklenburg County, North Carolina. He married (1) on 11 August 1845 in Gibson County, Tennessee **Mary R. Hockady** [1524]; (2) on 26 November 1850 in Gibson County, Indiana **Mary Ann Gillespie** [1525], born<sup>2643, 2644</sup> 1834 in Tennessee.

#### **Notes for William H. Stilwell (Doctor)**

##### **References:**

- (a) Doctor John E. Stillwell, *The History of Captain Nicholas Stillwell: Son Of Lieutenant Nicholas Stillwell And His Descendants*, New York, 1930.
- (b) *International Genealogical Index* (M519216/0247); available at the Family History Library in Salt Lake City, Utah.
- (c) *International Genealogical Index* (M519216/0248); available at the Family History Library in Salt Lake City, Utah.

##### **Birth:**

*Reference (a) above p. 79.*

##### **Marriage:**

*Reference (b) and (c) above.*

##### **Misc:**

*Reference (a) above p. 79; “... at age two he was brought to Marshall Co., Tennessee, and was residing at Humboldt, Gibson Co., Tennessee as late as 1885.”*

#### **Notes for Mary R. Hockady**

##### **Reference:**

- (a) Doctor John E. Stillwell, *The History of Captain Nicholas Stillwell: Son Of Lieutenant Nicholas Stillwell And His Descendants*, New York, 1930.

#### **Notes for Mary Ann Gillespie**

##### **Reference:**

- (a) Doctor John E. Stillwell, *The History of Captain Nicholas Stillwell: Son Of Lieutenant Nicholas Stillwell And His Descendants*, New York, 1930.

<sup>2640</sup>US Census Bureau, *1850 Tennessee Federal Census: Marshall County, 53<sup>rd</sup> District*, p. 010 (Family History Library Film No. 444846).

<sup>2641</sup>US Census Bureau, *1860 Tennessee Federal Census: Gibson County, District 3*, p. 221.

<sup>2642</sup>US Census Bureau, *1880 Tennessee Federal Census*. He was residing with his family in Humboldt, Gibson County. He was employed as the Postmaster.

<sup>2643</sup>US Census Bureau, *1860 Tennessee Federal Census: Gibson County, District 3*, p. 221.

<sup>2644</sup>US Census Bureau, *1880 Tennessee Federal Census*. She was residing with her family in Humboldt, Gibson County. Her place of birth was entered as North Carolina. Both of her parents were born in North Carolina.

Children of William H. Stilwell Doctor and Mary R. Hockady were as follows:

4341 i **Mary<sup>8</sup> Stillwell** [18741], born<sup>2645</sup> 1846 in Tennessee.

Children of William H. Stillwell Doctor and Mary Ann Gillespie were as follows:

4342 i **Joseph<sup>8</sup> Stilwell** [24382], born<sup>2646</sup> 1852 in Tennessee.

4343 ii **George<sup>8</sup> Stilwell** [24383], born<sup>2647</sup> 1854 Tennessee.

4344 iii **Andrew<sup>8</sup> Stilwell** [24384], born<sup>2648</sup> 1856 in Tennessee.

4345 iv **Harry<sup>8</sup> Stilwell** [18736], born<sup>2649</sup> 1861 in Gibson County, Tennessee.

1954. **John Nelson<sup>7</sup> Stilwell** (Private/CSA)<sup>2650 2651 2652</sup> [23447] (Jessie<sup>6</sup>, Jesse<sup>5</sup>, Richard<sup>4</sup>, Elias<sup>3</sup>, Nicholas<sup>2</sup>, Nicholas<sup>1</sup>), born<sup>2653, 2654</sup> 1836/1837 in North Carolina; killed in action<sup>2655</sup> 1 July 1862 at the Battle of Malvern Hill, Henrico, Virginia. He married<sup>2656</sup> on 31 August 1858 in Union County, North Carolina **Jane C. Hooks** [23463], born<sup>2657, 2658, 2659</sup> 1841 in North Carolina, daughter of John Hooks [23461] and Martha Alexander [23460].

**Author's note:** I could find no record of John's burial. I am assuming that he was buried on the battleground.

Children of John Nelson Stilwell (Private/CSA) and Jane C. Hooks were as follows:

- + 4346 i **William Franklin<sup>4</sup> Stilwell** [23467], born June 1859 in Stevens Mill Township, Union, North Carolina; died 5 July 1928 in Charlotte, Mecklenburg, North Carolina; buried after 5 July 1928 in Charlotte, Mecklenburg, North Carolina. He married **Sarah (Sallie) Pyron** [23477].
- + 4347 ii **Martha Anne<sup>4</sup> Stilwell** [23468], born 2 September 1861 in Stevens Mill Township, Union,

---

<sup>2645</sup>US Census Bureau, *1880 Tennessee Federal Census*. She was residing with her father and stepmother in Humboldt, Gibson County. She was employed as a teacher.

<sup>2646</sup>US Census Bureau, *1860 Tennessee Federal Census: Gibson County, District 3*, p. 221.

<sup>2647</sup>Ibid.

<sup>2648</sup>Ibid.

<sup>2649</sup>US Census Bureau, *1880 Tennessee Federal Census*. He was residing with his parents in Humboldt, Gibson County. He was employed as a mail carrier.

<sup>2650</sup>Laura Remissong, *Laura Remissong - Research By*. Served with Company F and G of the 35th North Carolina Infantry Regiment.

<sup>2651</sup>Ancestry.com, *American Civil War Soldiers*, n.d., <<http://search.ancestry.com>>.

Name:	John Stillwell
Residence:	Union County, North Carolina
Occupation:	Farmer
Enlistment Date:	4 Oct 1861
Enlistment Place:	Union County, North Carolina
Side Served:	Confederacy
State Served:	North Carolina
Service Record:	Enlisted as a Private on 4 October 1861 at the age of 24. Enlisted in Company F, 35th Infantry Regiment North Carolina on 6 Nov 1861. Killed Company F, 35th Infantry Regiment North Carolina on 1 Jul 1862 at Malvern Hill, VA.

<sup>2652</sup>Rootsweb, *UNION COUNTY, NC - MILITARY - Roster of Company F 35th Regiment NC Troops*, n.d., <<http://ftp.rootsweb.com/pub/usgenweb/nc/union/military/fco35reg.txt>>. "Stillwell, John N., e. October 4th, 1861; Union Co.; k. July 1st, 1862, at Malvern Hill."

<sup>2653</sup>US Census Bureau, *1850 North Carolina Federal Census: Union County, North Township L*, p. 044.

<sup>2654</sup>US Census Bureau, *1860 North Carolina Federal Census* (National Archive Roll No. M653\_915, p. 444). He was living with his family in Stevens Mill Township, Union County. He was a farmer and owned personal property valued at \$500.

<sup>2655</sup>Remissong., Killed in the Civil War.

<sup>2656</sup>Remissong. "Bondsman was T. C. Wilson, Esquire."

<sup>2657</sup>US Census Bureau, *1860 North Carolina Federal Census* (National Archive Roll No. M653\_915, p. 444). She was living with her family in Stevens Mill Township, Union County.

<sup>2658</sup>US Census Bureau, *1870 North Carolina Federal Census* (National Archive Roll No. M593\_1161, p. 519). She was living with her children in Goose Creek Township, Union County.

<sup>2659</sup>US Census Bureau, *1880 North Carolina Federal Census* (National Archive Roll No. T9\_984, ED 215, p. 459). She was living with her two sons and a niece, Jane Hooks (born 1869, North Carolina) at Goose Creek, Union County.

North Carolina; died 12 November 1938 in Mecklenburg County, North Carolina. She married **Elias Alexander Wentz** [23378].

- + 4348 iii **John F.<sup>4</sup> Stilwell** [23486], born 30 January 1862 in Stevens Mill Township, Union, North Carolina; died 1910 in Goose Creek Township, Union County, North Carolina; buried<sup>2660</sup> 1910 in Charlotte, Mecklenburg, North Carolina. He married **Lou Beadie Haigler** [23485].

1955. **Eli Clark<sup>7</sup> Stilwell** (Private/CSA)<sup>2661, 2662, 2663</sup> [40815] (Jessie<sup>6</sup>, Jesse<sup>5</sup>, Richard<sup>4</sup>, Elias<sup>3</sup>, Nicholas<sup>2</sup>, Nicholas<sup>1</sup>), born<sup>2664, 2665, 2666, 2667, 2668</sup> May 1839 in Union County, North Carolina; died<sup>2669</sup> 1920 in Charlotte, Mecklenburg, North Carolina. He married<sup>2670</sup> on 27 December 1860 in Mecklenburg County, North Carolina **Harriet Ellen Conder**<sup>2671</sup> [40816], born<sup>2672, 2673, 2674, 2675</sup> September 1840/1842 in North Carolina.

Children of Eli Clark Stilwell (Private/CSA) and Harriet Ellen Conder were as follows:

- + 4349 i **Hampton Alexander<sup>4</sup> Stilwell** [40817], born 1862 in Mecklenburg County, North Carolina; died 6 December 1936 in Mecklenburg County, North Carolina. He married (1) **Bettie** (---) [41330]; (2) **Carrie C. Hegler** [41333]; (3) **Annie** (---) [41338].
- + 4350 ii **Luther Jerome<sup>4</sup> Stilwell** [40818], born 12 April 1866 in Charlotte, Mecklenburg, North Carolina; died 24 May 1938 in Mecklenburg County, North Carolina; buried after 24 May 1938 in Mecklenburg County, North Carolina. He married **Martha (Mattie) Emily Rodgers** [41046].
- 4351 iii **Margaret<sup>4</sup> Stilwell** [40819], born<sup>2676</sup> 1868 in North Carolina.
- 4352 iv **Ader J.<sup>4</sup> Stilwell** [40820], born<sup>2677</sup> 1871 in North Carolina.
- + 4353 v **George Franklin<sup>4</sup> Stilwell** [40821], born 26 May 1874 in North Carolina; died February 1972 in North Carolina. He married **Carrie C. Rodgers** [41289].
- 4354 vi **James E.<sup>4</sup> Stilwell** [40822], born<sup>2678, 2679, 2680, 2681</sup> May 1876 in Mecklenburg County, North

<sup>2660</sup>Laura Remissong, *Laura Remissong - Research By*. "Philadelphia Presbyterian Church Cemetery."

<sup>2661</sup>Mary Lou Stilwell and Elizabeth Dover Compiled by Mary Deane Stilwell with assistance from Eloise Stilwell, *The History of The Stilwell Family* (Privately Published 1992).

<sup>2662</sup>National Park Service, *Civil War Soldiers and Sailors System*, n.d., <<http://www.itd.nps.gov/cwss/>> (National Archive Roll No. M230\_37).

<sup>2663</sup>Ancestry.com, *American Civil War Soldiers*, n.d., <<http://search.ancestry.com>>.

<sup>2664</sup>US Census Bureau, *1850 North Carolina Federal Census: Union County, North Township L*, p. 044.

<sup>2665</sup>US Census Bureau, *1880 North Carolina Federal Census* (National Archive Roll No. T9\_972, ED 113, p. 490). He was living with his family in Clear Creek Township, Mecklenburg County. He owned and operated a farm.

<sup>2666</sup>US Census Bureau, *1900 North Carolina Federal Census* (National Archive Roll No. T623\_1206, ED 57, p. 9B). He was living with his family in Crab Orchard Township, Mecklenburg County. He owned and operated a farm. A grandson, Oscar F. Stilwell (Born 1890, North Carolina) was enumerated with his household.

<sup>2667</sup>US Census Bureau, *1910 North Carolina Federal Census* (National Archive Roll No. T624\_1122, ED 108, p. 10B). He was living with his wife in the 6th Ward of Charlotte, Mecklenburg County. He was employed as a house carpenter.

<sup>2668</sup>US Census Bureau, *1920 North Carolina Federal Census* (National Archive Roll No. T625\_1309, ED 179, p. 1B). He was living with his wife in the 6th Ward of Charlotte, Mecklenburg County.

<sup>2669</sup>Mary Lou Stilwell and Elizabeth Dover Compiled by Mary Deane Stilwell with assistance from Eloise Stilwell, *The History of The Stilwell Family* (Privately Published 1992).

<sup>2670</sup>Ibid.

<sup>2671</sup>Ibid.

<sup>2672</sup>US Census Bureau, *1880 North Carolina Federal Census* (National Archive Roll No. T9\_972, ED 113, p. 490). She was living with her family in Clear Creek Township, Mecklenburg County.

<sup>2673</sup>US Census Bureau, *1900 North Carolina Federal Census* (National Archive Roll No. T623\_1206, ED 57, p. 9B). She was living with her family in Crab Orchard Township, Mecklenburg County. All eight children born to her up through the time of the enumeration of this census were alive.

<sup>2674</sup>US Census Bureau, *1910 North Carolina Federal Census* (National Archive Roll No. T624\_1122, ED 108, p. 10B). She was living with her husband in the 6th Ward of Charlotte, Mecklenburg County. All eight children born to her up through the time of the enumeration of this census were alive.

<sup>2675</sup>US Census Bureau, *1920 North Carolina Federal Census* (National Archive Roll No. T625\_1309, ED 179, p. 1B). She was living with her husband in the 6th Ward of Charlotte, Mecklenburg County.

<sup>2676</sup>US Census Bureau, *1880 North Carolina Federal Census* (National Archive Roll No. T9\_972, ED 113, p. 490). She was living with her parents in Clear Creek Township, Mecklenburg County.

<sup>2677</sup>Ibid., She was living with her parents in Clear Creek Township, Mecklenburg County.

- Carolina; died<sup>2682</sup> 23 September 1959 in Burke County, North Carolina.
- + 4355 vii **William Hayle<sup>4</sup> Stilwell** [40823], born 5 March 1879 in Clear Creek Township, Mecklenburg, North Carolina. He married **Mary E. Culp** [41364].
- 4356 viii **Arthur L.<sup>4</sup> Stilwell** [41288], born<sup>2683, 2684</sup> 2 January 1882 in Clear Creek Township, Mecklenburg, North Carolina; died<sup>2685</sup> 23 October 1918 in Charlotte, Mecklenburg, North Carolina. He married in 1905 in Charlotte, Mecklenburg, North Carolina **Mary E. (---)** [41372], born<sup>2686</sup> 1885 in North Carolina.

---

<sup>2678</sup> US Census Bureau, *1880 North Carolina Federal Census* (National Archive Roll No. T9\_972, ED 113, p. 490). He was living with his parents in Clear Creek Township, Mecklenburg County.

<sup>2679</sup> US Census Bureau, *1900 North Carolina Federal Census* (National Archive Roll No. T623\_1206, ED 57, p. 9B). He was living with his parents in Crab Orchard Township, Mecklenburg County.

<sup>2680</sup> US Census Bureau, *1920 North Carolina Federal Census* (National Archive Roll No. T625\_1309, ED 179, p. 1B). He was living with his parents in the 6th Ward of Charlotte, Mecklenburg County. He owned and operated a plumbing shop.

<sup>2681</sup> US Census Bureau, *1930 North Carolina Federal Census* (National Archive Roll No. 1707, ED 57, p. 10A). He was enumerated with the household of his brother, William, in Crab Orchard Township, Mecklenburg County.

<sup>2682</sup> Ancestry.com, *North Carolina Death Collection, 1908-2004*, n.d., <<http://www.ancestry.com>>.

Name: James E Stillwell  
 Race: White  
 Age: 82 years 4 months 8 days  
 Date of Birth: 1877  
 Date of Death: 23 Sep 1959  
 Death County: Burke  
 Death State: North Carolina  
 Source Vendor: NC State Archives. North Carolina Deaths, 1908-67

<sup>2683</sup> US Census Bureau, *1900 North Carolina Federal Census* (National Archive Roll No. T623\_1206, ED 57, p. 9B). He was living with his parents in Crab Orchard Township, Mecklenburg County.

<sup>2684</sup> US Census Bureau, *1910 North Carolina Federal Census* (National Archive Roll No. T624\_1121, ED 107, p. 14A). He was living with his wife in the 5th Ward of Charlotte, Mecklenburg County.

<sup>2685</sup> Ancestry.com, *North Carolina Death Collection, 1908-2004*, n. d., <<http://www.ancestry.com>>.

Name: Arthur L Stillwell  
 Race: White  
 Age: 36  
 Date of Birth: 1882  
 Date of Death: 23 Oct 1918  
 Death County: Mecklenburg  
 Death State: North Carolina  
 Source Vendor: NC State Archives. North Carolina Deaths, 1908-67

<sup>2686</sup> US Census Bureau, *1910 North Carolina Federal Census* (National Archive Roll No. T624\_1121, ED 107, p. 14A). She was living with her husband in the 5th Ward of Charlotte, Mecklenburg County.

Arthur L. Stilwell (No. 4356) - His World War I Draft Registration Card<sup>2687</sup>

1967. **John<sup>7</sup> Stilwell** [26139] (Silas Nelson<sup>6</sup>, John<sup>5</sup>, Richard<sup>4</sup>, Elias<sup>3</sup>, Nicholas<sup>2</sup>, Nicholas<sup>1</sup>), born<sup>2688, 2689</sup> 1835 in Mecklenburg County, North Carolina. He married in 1868 in North Carolina **Elizabeth (---)** [26140], born<sup>2690, 2691</sup> 1 January 1847 in North Carolina; died<sup>2692</sup> 22 January 1921 in Matthews, Mecklenburg, North Carolina; buried<sup>2693</sup> January 1921 in Matthews, Mecklenburg, North Carolina.

Children of John Stilwell and Elizabeth (---) were as follows:

- + 4357 i **William Henry<sup>8</sup> Stilwell** [26164], born February 1869 in Mecklenburg County, North Carolina; died 31 May 1946 in Iredell County, North Carolina. He married **Lillie B. (---)** [26160].
- 4358 ii **James H.<sup>8</sup> Stilwell** [26141], born<sup>2694</sup> 1871 in Mecklenburg County, North Carolina.
- 4359 iii **John F.<sup>8</sup> Stilwell** [26142], born<sup>2695</sup> 1876 in Mecklenburg County, North Carolina.
- 4360 iv **Mary G.<sup>8</sup> Stilwell** [26144], born<sup>2696</sup> 1879 in Morning Star Township, Mecklenburg, North

<sup>2687</sup> US Army, *World War I Draft Registration Cards, 1917-1918*, n.d., <<http://www.ancestry.com>>.

<sup>2688</sup> US Census Bureau, *1850 North Carolina Federal Census: Mecklenburg County*, Sardis, p. 086.

<sup>2689</sup> US Census Bureau, *1880 North Carolina Federal Census* (National Archive Roll No. T9\_972, ED 115, p. 485). He was living with his family in Morning Star Township, Mecklenburg County. He was a farmer.

<sup>2690</sup> Laura Remissong, *Laura Remissong - Research By* (lmrsl8@aol.com). The 1880 census gives her year of birth as 1854.

<sup>2691</sup> US Census Bureau, *1880 North Carolina Federal Census* (National Archive Roll No. T9\_972, ED 115, p. 485). She was living with her family in Morning Star Township, Mecklenburg County.

<sup>2692</sup> Remissong.

<sup>2693</sup> Remissong., Mount Harmony Baptist Church Cemetery.

<sup>2694</sup> US Census Bureau, *1880 North Carolina Federal Census* (National Archive Roll No. T9\_972, ED 115, p. 485). He was living with his parents in Morning Star Township, Mecklenburg County.

<sup>2695</sup> Ibid., He was living with his parents in Morning Star Township, Mecklenburg County.

Carolin a.  
+ 4361 v **Emsley M.<sup>8</sup> Stilwell** [23517], born 5 April 1882 in Mecklenburg County, North Carolina; died 22 July 1945 in Mecklenburg County, North Carolina. He married (1) **Lissie Williams** [23518]; (2) **Irene Rena L. Stegall** [23507].

1970. **Margaret Matilda<sup>7</sup> Stilwell<sup>2697</sup>** [26122] (Silas Nelson<sup>6</sup>, John<sup>5</sup>, Richard<sup>4</sup>, Elias<sup>3</sup>, Nicholas<sup>2</sup>, Nicholas<sup>1</sup>), born<sup>2698, 2699, 2700, 2701, 2702, 2703</sup> 16 January 1847 in Sardis District, Mecklenburg, North Carolina; died 16 July 1931 in Moore County, North Carolina; buried<sup>2704</sup> after 16 July 1931 in Lee County, North Carolina. She married on 11 December 1873 in Mecklenburg County, North Carolina **John Smith Alexander** [20689], born<sup>2705, 2706</sup> 22 December 1826 in Mecklenburg County, North Carolina; died 24 November 1904 in Moore County, North Carolina; buried<sup>2707</sup> after 24 November 1904 in Lee County, North Carolina.

### Notes for Margaret Matilda Stilwell

#### Reference:

(a) US Census Bureau, *1850 North Carolina Federal Census: Mecklenburg County, Sardis*, p. 086 (Family History Library Film No. 444650).

### Notes for John Smith Alexander (Private/CSA)

“John Smith Alexander and his twin, Silas Washington Alexander were born December 22, 1826 in Mecklenburg County, to Telemachus and Hannah Smith Alexander . Smith's father died when he and his twin were fifteen years old, and they lost their mother only four years later. They continued to live on the family farm near Sharon Presbyterian Church with their brothers and sisters through the time the 1860 census was taken. All of them became members of the church and attended together on a regular basis. During the Civil War, Smith served in Company F of the 63rd Regiment of North Carolina Troops, 5th Regiment North Carolina Cavalry, along with his brothers James Wallace and William. Washington and their other two brothers served together in the infantry. After the war, in 1868, a member of Sharon Church named William McCall married a young woman from the Sardis community, Frances Stilwell. Frances's identical twin sister, Maggie, lived with her and became a member of the church on April 13, 1867. Margaret Matilda Stillwell (photograph above, far right, 1926), and Smith married on December 11, 1873. Maggie and her twin were the daughters of Silas Nelson Stillwell and Mary Williamson. In 1881 Maggie and Smith bought a farm from her father, located near Matthews, in the Morning Star Township, where they raised cotton. All their children were born in Mecklenburg County. Around 1896 they moved their family to Moore County, to a farm on River Road, by the Deep River. There they

---

<sup>2696</sup>US Censu Bureau, *1880 North Carolina Federal Census* (National Archive Roll No. T9\_972, ED 115, p. 485). She was living with her parents in Morning Star Township, Mecklenburg County.

<sup>2697</sup>Glenda Alexander, *The History of Eight North Carolina Families: Alexander, Johnson, McDonald, Oakley, Richardson, Stilwell, White, Willey*, n.d., <<http://home.earthlink.net/~glendaalex/index.htm>>.

<sup>2698</sup>US Census Bureau, *1870 North Carolina Federal Census: Mecklenburg County, Sharon*, p. 290.

<sup>2699</sup>US Censu Bureau, *1880 North Carolina Federal Census* (National Archive Roll No. T9\_972, ED 117, p. 522). She was living with her husband and two oldest sons at Sharon, Mecklenburg Country.

<sup>2700</sup>US Census Bureau, *1900 North Carolina Federal Census* (National Archive Roll No. T623\_1207, ED 81, p. 6A). She was living with her family in Deep River Township, Moore County.

<sup>2701</sup>US Census Bureau, *1910 North Carolina Federal Census* (National Archive Roll No. T624\_1119, ED 68, p. 7B). She was living with her family in Deep River Township, Moore County.

<sup>2702</sup>US Census Bureau, *1920 North Carolina Federal Census* (National Archive Roll No. T625\_1300, ED 90, p. 3B). She was residing with her family in Deep River, Moore County.

<sup>2703</sup>US Census Bureau, *1930 North Carolina Federal Census* (National Archive Roll No. 1708, ED 10, 7B). She was residing with her family in Deep River, Moore County.

<sup>2704</sup>Alexander. She is buried at the Euphronia Presbyterian Church with her husband.

<sup>2705</sup>US Censu Bureau, *1880 North Carolina Federal Census* (National Archive Roll No. T9\_972, ED 117, p. 522). He was a farmer living with his family at Sharon, Mecklenburg Country. Both of his parents were born in North Carolina.

<sup>2706</sup>US Census Bureau, *1900 North Carolina Federal Census* (National Archive Roll No. T623\_1207, ED 81, p. 6A). He was living with his family in Deep River Township, Moore County. He was operating a farm.

<sup>2707</sup>Alexander. He is buried at the Euphronia Presbyterian Church.

joined Euphronia Presbyterian Church in October of 1896. He died November 24, 1904. Maggie continued to live on Deep River until she died on July 16, 1931. Their graves are at Euphronia, in Lee County.” (Glenda Alexander, *From Mecklenburg to Moore: Four North Carolina Families*, n.d., <<http://home.earthlink.net/~glendaalex/objectives.htm>>).

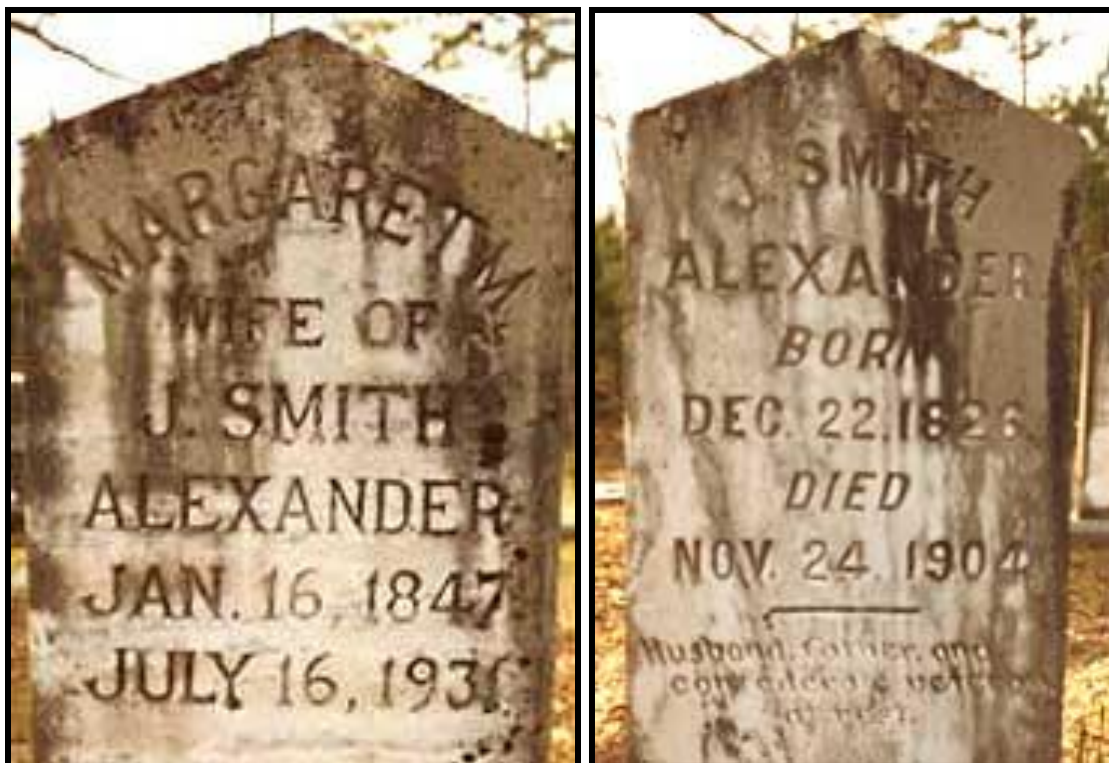

**Margaret Matilda Stilwell (No. 1970)  
and Her Husband, John Smith Alexander – Their Headstones<sup>2708</sup>**

Children of Margaret Matilda Stilwell and John Smith Alexander were as follows:

- 4362 i **Julia L. Alexander**<sup>8</sup> [20688], born 25 September 1874 in Charlotte, Mecklenburg, North Carolina; died 29 July 1875 in Charlotte, Mecklenburg, North Carolina; buried<sup>2709</sup> after 29 July 1875 in Charlotte, Mecklenburg, North Carolina.

“Julia L. Alexander was born September 25, 1874 and died July 29, 1875. She may have been named for the daughter of Stonewall Jackson, who was greatly admired by her father. She was buried at Sharon Presbyterian Church in Charlotte. In 1954, her brother Oswald found the gravesite and had a monument placed there.” (Glenda Alexander, *From Mecklenburg to Moore: Four North Carolina Families*, n.d., <<http://home.earthlink.net/~glendaalex/objectives.htm>>).

<sup>2708</sup> Glenda Alexander, *From Mecklenburg to Moore: Four North Carolina Families*, n.d., <<http://home.earthlink.net/~glendaalex/objectives.htm>>.

<sup>2709</sup> Glenda Alexander, *The History of Eight North Carolina Families: Alexander, Johnson, McDonald, Oakley, Richardson, Stilwell, White, Willey*, n.d., <<http://home.earthlink.net/~glendaalex/index.htm>>. She is buried at the Sharon Presbyterian Church.

- + 4363 ii **Oscar Sample<sup>8</sup> Alexander** [20687], born 11 October 1876 in Mecklenburg County, North Carolina; died 2 April 1950 in Kannapolis, Cabarrus, North Carolina; buried after 2 April 1950 in Kannapolis, Cabarrus, North Carolina. He married **Mary Belle (Mamie) Reynolds** [20682].
- + 4364 iii **Oswald Ulysses<sup>8</sup> Alexander** [20686], born 3 October 1878 in Sharon Township, Mecklenburg County, North Carolina; died 7 November 1964 in Carthage, Moore, North Carolina; buried after 7 November 1964 in Carthage, Moore, North Carolina. He married **Rose Cagle** [20672].
- + 4365 iv **William Franklin<sup>8</sup> Alexander** [20685], born 20 October 1880 in Matthews, Moore, North Carolina; died 4 August 1945 in Vass, Moore, North Carolina; buried after 4 August 1945 in Vass, Moore, North Carolina. He married **Loula Isabelle Richardson** [20670].
- 4366 v **Leah Pearl<sup>8</sup> Alexander** [20684], born<sup>2710, 2711, 2712, 2713</sup> 2 September 1883 in Mecklenburg County, North Carolina; died 21 April 1948 in Kannapolis, North Carolina; buried<sup>2714</sup> after 21 April 1948 in Kannapolis, North Carolina.

“Lelia Pearl Alexander, ..., was born September 2, 1883. She attended Salemburg Academy around 1900. She never married, but lived with her mother and her sister Belle at the homeplace on Deep River. She worked for a brief time in a lace factory, but returned home. After her mother's death, she and Belle lived with Oswald and Rosa on River Road, and several years later moved to Kannapolis. Their brother Oscar managed the building of their house and two rental properties they owned there. Lelia was known to be opinionated but very intelligent. One of her nephews was able to answer a question on his bar exam with information he learned from his Aunt Lelia. She died April 21, 1948 and was buried in Carolina Memorial Park, Kannapolis.” (Glenda Alexander, *From Mecklenburg to Moore: Four North Carolina Families*, n.d., <<http://home.earthlink.net/~glendaalex/objectives.htm>>).

- 4367 vi **Lena Belle<sup>8</sup> Alexander** [20683], born<sup>2715, 2716, 2717, 2718</sup> 29 December 1885 in Mecklenburg County, North Carolina; died 25 August 1975 in Carthage, North Carolina; buried<sup>2719</sup> after 25 August 1975 in Carthage, North Carolina.

“Lena Belle Alexander (far right in photograph, around 1935) was born December 29, 1885. She was educated at Salemburg Academy and Elise Academy, located in what is now the town of Robbins. She also taught at Elise, and later taught in a one-room school in Moore County. After moving to

<sup>2710</sup>US Census Bureau, *1900 North Carolina Federal Census* (National Archive Roll No. T623\_1207, ED 81, p. 6A). She was living with her parents in Deep River Township, Moore County.

<sup>2711</sup>US Census Bureau, *1910 North Carolina Federal Census* (National Archive Roll No. T624\_1119, ED 68, p. 7B). She was living with her mother in Deep River Township, Moore County.

<sup>2712</sup>US Census Bureau, *1920 North Carolina Federal Census* (National Archive Roll No. T625\_1300, ED 90, p. 3B). She was residing with her mother in Deep River, Moore County.

<sup>2713</sup>US Census Bureau, *1930 North Carolina Federal Census* (National Archive Roll No. 1708, ED 10, 7B). She was residing with her mother in Deep River, Moore County.

<sup>2714</sup>Glenda Alexander, *The History of Eight North Carolina Families: Alexander, Johnson, McDonald, Oakley, Richardson, Stilwell, White, Willey*, n.d., <<http://home.earthlink.net/~glendaalex/index.htm>>. She is buried in the Carolina Memorial Park.

<sup>2715</sup>US Census Bureau, *1900 North Carolina Federal Census* (National Archive Roll No. T623\_1207, ED 81, p. 6A). She was living with her parents in Deep River Township, Moore County.

<sup>2716</sup>US Census Bureau, *1910 North Carolina Federal Census* (National Archive Roll No. T624\_1119, ED 68, p. 7B). She was living with her mother in Deep River Township, Moore County.

<sup>2717</sup>US Census Bureau, *1920 North Carolina Federal Census* (National Archive Roll No. T625\_1300, ED 90, p. 3B). She was residing with her mother in Deep River, Moore County.

<sup>2718</sup>US Census Bureau, *1930 North Carolina Federal Census* (National Archive Roll No. 1708, ED 10, 7B). She was residing with her mother in Deep River, Moore County.

<sup>2719</sup>Alexander., She is buried at the Euphronia Pesbyterian.

Kannapolis, she worked at Corrier Mills as a sweeper. She helped organize Second Presbyterian Church in Kannapolis. After Lelia's death, Belle went to live with her brother Oswald in Carthage. She died August 25, 1973 and was buried at Euphronia Presbyterian Church.” (Glenda Alexander, *From Mecklenburg to Moore: Four North Carolina Families*, n.d., <<http://home.earthlink.net/~glendaalex/objectives.htm>>).

**Lena Belle Alexander (No. 4367) – Her Headstone**<sup>2720</sup>

1973. **Thomas W.**<sup>7</sup> **Stilwell** [26253] (Silas Nelson<sup>6</sup>, John<sup>5</sup>, Richard<sup>4</sup>, Elias<sup>3</sup>, Nicholas<sup>2</sup>, Nicholas<sup>1</sup>), born<sup>2721, 2722</sup> 1854/1858 in Mecklenburg County, North Carolina; died before 1910 in Mecklenburg County, North Carolina. He married in 1882 in North Carolina **Emma Washington Elliotte** [26225], born<sup>2723, 2724, 2725</sup> 1861 in North Carolina;

<sup>2720</sup>Glenda Alexander, *The History of Eight North Carolina Families: Alexander, Johnson, McDonald, Oakley, Richardson, Stilwell, White, Willey*, n.d., <<http://home.earthlink.net/~glendaalex/index.htm>>.

<sup>2721</sup>US Census Bureau, *1870 North Carolina Federal Census* (National Archive Roll No. M593\_1148, p. 214). He was residing with his father and stepmother in Morning Star, Mecklenburg County. He was working on the family farm.

<sup>2722</sup>US Census Bureau, *1880 North Carolina Federal Census*. He was living with his father and stepmother in Morning Star, Mecklenburg County.

<sup>2723</sup>US Census Bureau, *1910 North Carolina Federal Census* (National Archive Roll No. T624\_1122, ED 135, p. 1A). She was a widow living with her children in Morning Star Township, Mecklenburg County. She owned and operated a farm. Only six of the ten children born to her up through the time of the enumeration of this census were alive.

<sup>2724</sup>US Census Bureau, *1920 North Carolina Federal Census* (National Archive Roll No. T625\_1310, ED 178, p. 2B). She was a widow living with her children in Morning Star Township, Mecklenburg County. She owned and operated a farm.

<sup>2725</sup>US Census Bureau, *1930 North Carolina Federal Census* (National Archive Roll No. 707, ED 72, p. 4A).

died<sup>2726</sup> 24 January 1934 in Mecklenburg County, North Carolina; buried after 24 January 1934 in Mecklenburg County, North Carolina.

Children of Thomas W. Stilwell and Emma Washington Elliotte were as follows:

- + 4368 i **Cora**<sup>8</sup> **Stilwell** [26240], born 1887 in Mecklenburg County, North Carolina; died 8 May 1916 in Mecklenburg County, North Carolina. She married **Frank Hartis** [26119].
- + 4369 ii **Robert Lee**<sup>8</sup> **Stilwell** [26226], born 16 February 1888 in Mecklenburg County, North Carolina; died January 1965 in Mecklenburg County, North Carolina. He married **Nancy McCraven** [26180].
- 4370 iii **Lucy**<sup>8</sup> **Stilwell**<sup>2727</sup> [26246]. She married (---) **Fowler** [26217].
- + 4371 iv **Jessie Boyce**<sup>8</sup> **Stilwell** [26228], born 11 July 1892 in Mecklenburg County, North Carolina; died 23 April 1965 in Mecklenburg County, North Carolina; buried April 1965 in Matthews, Mecklenburg, North Carolina. He married **Margaret Louise Hartis** [26215].
- + 4372 v **Bertha**<sup>8</sup> **Stilwell** [26247], born 1894 in Mecklenburg County, North Carolina. She married **Reece Pressley** [26218].
- 4373 vi **Daisy Eva**<sup>8</sup> **Stilwell**<sup>2728</sup> [26248], born<sup>2729, 2730, 2731</sup> 1902 in Mecklenburg County, North Carolina.

1979. **Mary Lucretia**<sup>7</sup> **Forbis**<sup>2732</sup> [23510] (Elizabeth Araminta<sup>6</sup> Stilwell, John<sup>5</sup>, Richard<sup>4</sup>, Elias<sup>3</sup>, Nicholas<sup>2</sup>, Nicholas<sup>1</sup>), born<sup>2733, 2734</sup> 9 October 1856 in Union County, North Carolina; died<sup>2735</sup> 20 March 1938 in York County, South Carolina. She married **Marcus L. Manus**<sup>2736</sup> [40354], born<sup>2737</sup> 15 December 1856 in North Carolina; died 29 June 1891.

---

<sup>2726</sup>Ancestry.com, *North Carolina Death Collection, 1908-2004*, n. d., <<http://www.ancestry.com>>.

Name:	Emma Stilwell
Race:	White
Age:	69
Date of Birth:	1865
Date of Death:	24 Jan 1934
Death County:	Mecklenburg
Death State:	North Carolina
Source Vendor:	NC State Archives. North Carolina Deaths, 1908-67

<sup>2727</sup>Donna Killough Smith, *Donna Killough Smith - Research By*. "9 girls names unknown ..."

<sup>2728</sup>Smith.

<sup>2729</sup>US Census Bureau, *1910 North Carolina Federal Census* (National Archive Roll No. T624\_1122, ED 135, p. 1A).

<sup>2730</sup>US Census Bureau, *1920 North Carolina Federal Census* (National Archive Roll No. T625\_1310, ED 178, p. 2B). She was living with her mother in Morning Star Township, Mecklenburg County.

<sup>2731</sup>US Census Bureau, *1930 North Carolina Federal Census* (National Archive Roll No. 707, ED 72, p. 4A). She was living with her mother in Morning Star Township, Mecklenburg County.

<sup>2732</sup>Linda Douglas Watkins, *Linda Douglas Watkins - Personal Research* ((ldwatkins56@yahoo.com)).

<sup>2733</sup>US Census Bureau, *1860 North Carolina Federal Census* (National Archive Roll No. M653\_915, p. 443). She was living with her mother in Union County.

<sup>2734</sup>US Census Bureau, *1880 North Carolina Federal Census* (National Archive Roll No. T9\_972, ED 116, p. 499). She was living with her husband in Providence, Mecklenburg County.

<sup>2735</sup>Linda Douglas Watkins (Owner), *Douglas Family Tree*, n.d., <<http://trees.ancestry.com/pt/pedigree>>.

<sup>2736</sup>Watkins.

<sup>2737</sup>US Census Bureau, *1880 North Carolina Federal Census* (National Archive Roll No. T9\_972, ED 116, p. 499). He was living with his wife in Providence, Mecklenburg County.

**Mary Lucretia Forbis**<sup>2738</sup> (No. 1979)<sup>2739</sup>

Children of Mary Lucretia Forbis and Marcus L. Manus were as follows:

- 4374 i **Maurice Grear**<sup>8</sup> **Manus**<sup>2740</sup> [40703], born 15 February 1883 in North Carolina; died 6 November 1934.
- + 4375 ii **Carrie Ella**<sup>8</sup> **Manus** [40355], born 10 April 1885 in Lancaster County, South Carolina; died 15 April 1955 in Fort Mill, York, South Carolina. She married (1) **William Thomas Griffin** [40705]; (2) **John Young Thrower** [40706].
- 4376 iii **Cora Lee**<sup>8</sup> **Manus**<sup>2741</sup> [40704], born 7 March 1887; died 29 July 1991.
- 4377 iv **Ila Bell**<sup>8</sup> **Manus** [40702].

---

<sup>2738</sup>Linda Douglas Watkins, *Linda Douglas Watkins - Personal Research* ((ldwatkins56@yahoo.com)).

<sup>2739</sup>Photograph provided by Linda Douglas Watkins (No. 16562 Volumes 7 and 8)

<sup>2740</sup>Watkins.

<sup>2741</sup>Watkins.

REGISTRATION CARD	
SERIAL NUMBER 1824	ORDER NUMBER 2438
1 Name Maurice Grear Manus	
2 PERMANENT HOME ADDRESS # 18 Matthews Union, N.C.	
Age in Years 37	Date of Birth February 15 1881
RACE	
White	Negro
3	4
U. S. CITIZEN	
Native Born	Alien
10	11
PRESENT OCCUPATION	
Farmer	
EMPLOYER'S NAME	
Sister Manus	
PLACE OF BIRTH	
# Matthews Union, N.C.	
NEAREST RELATIVE	
Mrs. Bertha Manus	
Address	
# 7 Louisa SC.	
I AFFIRM THAT I HAVE VERIFIED ABOVE ANSWERS AND THAT THEY ARE TRUE	
F. M. G. O. Maurice Grear Manus	
Form No. 1 (Rev.)	

REGISTRAR'S REPORT — C	
DESCRIPTION OF REGISTRANT	
HEIGHT	BUILD
Tall Medium Short	Slender Medium Stout
21 22 23	24 25 26
23 1/2	25
COLOR OF EYES	COLOR OF HAIR
27	28
Blue	Black
29 Has person lost arm, leg, hand, eye, or is he obviously physically disqualified? (Specify)	
Yes arm	
30 I certify that my answers are true; that the person registered has read or has had read to him his own answers; that I have witnessed his signature or mark, and that all of his answers of which I have knowledge are true, except as follows:	
Date of Registration Sept 18 - 18	
LOCAL BOARD UNION COUNTY MORRIS, N. C. (STAMP OF LOCAL BOARD)	
(The stamp of the Local Board having jurisdiction of the area in which the registrant has his permanent home shall be placed in this box.)	

Maurice Grear Manus (No. 4374) – His World War I Draft Registration Card<sup>2742</sup>

1981. <sup>7</sup>Elias <sup>6</sup>Stillwell [1354] (Eli<sup>6</sup>, Richard<sup>5</sup>, Richard<sup>4</sup>, Elias<sup>3</sup>, Nicholas<sup>2</sup>, Nicholas<sup>1</sup>), born<sup>2743, 2744, 2745, 2746</sup> 1802 in Maysville, Kentucky. He married (1) on 11 May 1825 in Jefferson County, Kentucky **Mary Lenn** [1533]; (2) about 1830/1834 in Kentucky **Martha** (---) [24401], born<sup>2747, 2748, 2749, 2750</sup> 1810 in Ohio.

### Notes for Elias Stillwell

#### References:

- (a) Doctor John E. Stillwell, *The History of Captain Nicholas Stillwell: Son Of Lieutenant Nicholas Stillwell And His Descendants*, New York, 1930.
- (b) *International Genealogical Index* (7206648/26); available at the Family History Library in Salt Lake City, Utah.

<sup>2742</sup>US Army, *World War I Draft Registration Cards, 1917-1918*, n.d., <<http://www.ancestry.com>>.

<sup>2743</sup>US Census Bureau, *1850 Ohio Federal Census* (National Archive Roll No. M432\_690, p. 498). He was living with his family in the 8<sup>th</sup> Ward of Cincinnati, Hamilton County.

<sup>2744</sup>US Census Bureau, *1860 Ohio Federal Census*. (National Archive Roll No. M653\_971, p. 335). He was living with his family in the 4<sup>th</sup> Ward of Cincinnati, Hamilton County. He was employed as a molder.

<sup>2745</sup>US Census Bureau, *1870 Ohio Federal Census* (National Archive Roll No. M593\_1215, p. 125). He was residing with his family in the 16<sup>th</sup> Ward, Cincinnati, Hamilton County. He was employed as a molder.

<sup>2746</sup>US Census Bureau, *1880 Ohio Federal Census* (Family History Library Film No. 1255030; National Archive Roll No. T9-1030, p. 559B, ED 219). He was a resident of the City Infirmary situated in Hartwell, Hamilton County.

<sup>2747</sup>US Census Bureau, *1850 Ohio Federal Census* (National Archive Roll No. M432\_690, p. 498). She was living with her family in the 8<sup>th</sup> Ward of Cincinnati, Hamilton County.

<sup>2748</sup>US Census Bureau, *1860 Ohio Federal Census*. (National Archive Roll No. M653\_971, p. 335). She was living with his family in the 4<sup>th</sup> Ward of Cincinnati, Hamilton County.

<sup>2749</sup>US Census Bureau, *1870 Ohio Federal Census* (National Archive Roll No. M593\_1215, p. 125). She was residing with her family in the 16<sup>th</sup> Ward, Cincinnati, Hamilton County. Her place of birth was entered as being Ohio.

<sup>2750</sup>US Census Bureau, *1880 Ohio Federal Census* (Family History Library Film No. 1255030; National Archive Roll No. T9-1030, p. 559B, ED 219). She was a resident of the City Infirmary situated in Hartwell, Hamilton County.

**Birth:**

Reference: (a) above p. 80.

**Marriage:**

Reference: (a) above p. 80.

**Misc:**

Reference: (a) above p. 80; He was alive in 1877.

**Notes for Mary Lenn****Reference:**

(a) *International Genealogical Index* (7206648/26); available at the Family History Library in Salt Lake City, Utah.

**Marriage:**

Reference: (b) above.

**Misc:** Her maiden name could also be "**Tenn**".

Children of Elias Stillwell and Mary Lenn were as follows:

4378 i **Minerva<sup>8</sup> Stillwell** [8430], born about 1830 in Cincinnati, Ohio.

**Reference:**

(a) Doctor John E. Stillwell, *The History of Captain Nicholas Stillwell: Son Of Lieutenant Nicholas Stillwell And His Descendants*, New York, 1930.

**Birth:**

Reference: (a) above p. 80.

**Misc:**

Reference: (a) above p. 80; She was residing in Lawrenceburg, Indiana in 1877.

Children of Elias Stillwell and Martha (---) were as follows:

+ 4379 i **Mary J.<sup>8</sup> Stillwell** [24402], born 1835 in Ohio. She married **Hugh Murphy** [35244].

+ 4380 ii **Lucy Ann<sup>8</sup> Stillwell** [24403], born 1842 in Ohio. She married **Rufus N. Paine** [35247].

4381 iii **George W.<sup>8</sup> Stillwell** [24404], born<sup>2751, 2752, 2753, 2754</sup> 1845 in Cincinnati, Hamilton, Ohio. He married before 1870 in Hamilton County, Ohio **Elizabeth** (---) [18735], born<sup>2755</sup> 1846 in Ohio.

4382 iv **James G.<sup>8</sup> Stillwell** [24405], born<sup>2756, 2757</sup> 1848 in Cincinnati, Hamilton, Ohio.

4383 v **Ann Mary<sup>8</sup> Stillwell** [35243], born<sup>2758, 2759</sup> 1853 in Cincinnati, Hamilton, Ohio.

1984. **Rebecca<sup>7</sup> Stillwell** [1357] (Eli<sup>6</sup>, Richard<sup>5</sup>, Richard<sup>4</sup>, Elias<sup>3</sup>, Nicholas<sup>2</sup>, Nicholas<sup>1</sup>), born 1800/1810 in Maysville, Kentucky. She married on 27 March 1822 in Nelson County, Kentucky **Henry Given** [1367].

<sup>2751</sup>US Census Bureau, *1850 Ohio Federal Census* (National Archive Roll No. M432\_690, p. 498). He was living with his parents in the 8<sup>th</sup> Ward of Cincinnati, Hamilton County.

<sup>2752</sup>US Census Bureau, *1860 Ohio Federal Census*. (National Archive Roll No. M653\_971, p. 335). He was living with his parents in the 4<sup>th</sup> Ward of Cincinnati, Hamilton County.

<sup>2753</sup>US Census Bureau, *1870 Ohio Federal Census* (National Archive Roll No. M593\_1215, p. 125). He was living with his wife, in the household of his parents, situated in the 16<sup>th</sup> Ward of Cincinnati, Hamilton County.

<sup>2754</sup>US Census Bureau, *1860 Ohio Federal Census*. (National Archive Roll No. M653\_971, p. 335). He was living with his parents in the 4<sup>th</sup> Ward of Cincinnati, Hamilton County.

<sup>2755</sup>US Census Bureau, *1870 Ohio Federal Census* (National Archive Roll No. M593\_1215, p. 125). She was residing with her husband, in the household of her in-laws, situated in the 16<sup>th</sup> Ward, Cincinnati, Hamilton County.

<sup>2756</sup>US Census Bureau, *1850 Ohio Federal Census* (National Archive Roll No. M432\_690, p. 498). He was living with his parents in the 4<sup>th</sup> Ward of Cincinnati, Hamilton County.

<sup>2757</sup>US Census Bureau, *1860 Ohio Federal Census*. (National Archive Roll No. M653\_971, p. 335). He was living with his parents in the 4<sup>th</sup> Ward of Cincinnati, Hamilton County.

<sup>2758</sup>*Ibid.*, She was living with her parents in the 4<sup>th</sup> Ward of Cincinnati, Hamilton County.

<sup>2759</sup>US Census Bureau, *1870 Ohio Federal Census* (National Archive Roll No. M593\_1215, p. 125).

### Notes for Rebecca Stillwell

#### **Reference:**

(a) Doctor John E. Stillwell, *The History of Captain Nicholas Stillwell: Son Of Lieutenant Nicholas Stillwell And His Descendants*, New York, 1930.

#### **Birth:**

Reference: (a) above p. 80.

#### **Marriage:**

Reference: (a) above p. 80.

### Notes for Henry Given

#### **References:**

- (a) Doctor John E. Stillwell, *The History of Captain Nicholas Stillwell: Son Of Lieutenant Nicholas Stillwell And His Descendants*, New York, 1930.  
(b) *International Genealogical Index* (7006218/66); available at the Family History Library in Salt Lake City, Utah.

#### **Birth:**

Reference: (a) above p. 80.

#### **Marriage:**

Reference: (a) above p. 80.

Reference: (b) above.

**Misc:** His surname was also written as “Gwin”.

Children of Rebecca Stillwell and Henry Given were as follows:

- 4384 i **Jackson**<sup>8</sup> **Given** [1371], born after 1822 in Kentucky.  
**Reference:**  
(a) Doctor John E. Stillwell, *The History of Captain Nicholas Stillwell: Son Of Lieutenant Nicholas Stillwell And His Descendants*, New York, 1930.
- 4385 ii **Charles**<sup>8</sup> **Given** [1372], born after 1822 in Kentucky.  
**Reference:**  
(a) Doctor John E. Stillwell, *The History of Captain Nicholas Stillwell: Son Of Lieutenant Nicholas Stillwell And His Descendants*, New York, 1930.
- + 4386 iii **Cena**<sup>8</sup> **Given** [1373], born after 1822 in Kentucky. She married **James McBride** [8431].
- 4387 iv **Phoebe**<sup>8</sup> **Given** [1374], born after 1822 in Kentucky.  
**Reference:**  
(a) Doctor John E. Stillwell, *The History of Captain Nicholas Stillwell: Son Of Lieutenant Nicholas Stillwell And His Descendants*, New York, 1930.

1988. **Phoebe**<sup>7</sup> **Stillwell** [1361] (Eli<sup>6</sup>, Richard<sup>5</sup>, Richard<sup>4</sup>, Elias<sup>3</sup>, Nicholas<sup>2</sup>, Nicholas<sup>1</sup>), born 1800/1810 in Maysville, Kentucky. She married in 1825/1835 in Kentucky **John Sanderson** [1368].

### Notes for Phoebe Stillwell

#### **Reference:**

(a) Doctor John E. Stillwell, *The History of Captain Nicholas Stillwell: Son Of Lieutenant Nicholas Stillwell And His Descendants*, New York, 1930.

#### **Birth:**

Reference: (a) above p. 80.

#### **Marriage:**

Reference: (a) above p. 80.

### Notes for John Sanderson

#### **Reference:**

(a) Doctor John E. Stillwell, *The History of Captain Nicholas Stillwell: Son Of Lieutenant Nicholas Stillwell And His Descendants*, New York, 1930.

**Misc:**

*Reference: (a) above p. 80; He was from Belfast, Kentucky.*

Children of Phoebe Stillwell and John Sanderson were as follows:

4388 i **Hamilton<sup>8</sup> Sanderson** [1375], born 1830/1840 in Kentucky; died before 1876.

**Reference:**

(a) Doctor John E. Stillwell, *The History of Captain Nicholas Stillwell: Son Of Lieutenant Nicholas Stillwell And His Descendants*, New York, 1930.

**Birth:**

*Reference: (a) above p. 80.*

4389 ii **George<sup>8</sup> Sanderson** (Private/CSA) [1376], born 1830/1840 in Kentucky; died before 1876.

**Reference:**

(a) Doctor John E. Stillwell, *The History of Captain Nicholas Stillwell: Son Of Lieutenant Nicholas Stillwell And His Descendants*, New York, 1930.

**Birth:**

*Reference: (a) above p. 80.*

George Sanderson served as a Private with D Company, 1<sup>st</sup> Kentucky Infantry Regiment for a one year term of enlistment. The regiment was sent to Virginia and fought at Dranesville under J.E.B. Stuart. In March of 1862, the regiment was assigned to provost duty at Orange County Court House. It was disbanded at the end of the service commitment. (National Park Service, *Civil War Soldiers & Sailors System*, n.d., <<http://www.itd.nps.gov/cwss/soldiers.htm>> (National Archive Roll M377\_11)).

4390 iii **Elias<sup>8</sup> Sanderson** [1377], born 1830/1840 in Kentucky; died before 1876.

**Reference:**

(a) Doctor John E. Stillwell, *The History of Captain Nicholas Stillwell: Son Of Lieutenant Nicholas Stillwell And His Descendants*, New York, 1930.

**Birth:**

*Reference: (a) above p. 80.*

1989. **Catharine<sup>7</sup> Stillwell** [1362] (Eli<sup>6</sup>, Richard<sup>5</sup>, Richard<sup>4</sup>, Elias<sup>3</sup>, Nicholas<sup>2</sup>, Nicholas<sup>1</sup>), born 1800/1810 in Maysville, Kentucky. She married in 1825/1835 in Kentucky **Edward Blackburn** [1369].

**Notes for Catharine Stillwell**

**Reference:**

(a) Doctor John E. Stillwell, *The History of Captain Nicholas Stillwell: Son Of Lieutenant Nicholas Stillwell And His Descendants*, New York, 1930.

**Birth:**

*Reference: (a) above p. 80.*

**Marriage:**

*Reference: (a) above p. 80.*

**Notes for Edward Blackburn**

**Reference:**

(a) Doctor John E. Stillwell, *The History of Captain Nicholas Stillwell: Son Of Lieutenant Nicholas Stillwell And His Descendants*, New York, 1930.

Children of Catharine Stillwell and Edward Blackburn were as follows:

- 4391 i **Richard Henry<sup>8</sup> Blackburn** [1378], born 1830/1840 in Kentucky.  
**Reference:**  
(a) Doctor John E. Stillwell, *The History of Captain Nicholas Stillwell: Son Of Lieutenant Nicholas Stillwell And His Descendants*, New York, 1930.
- Birth:**  
*Reference: (a) above p. 80.*
- 4392 ii **Charles Lewis<sup>8</sup> Blackburn** [1379], born 1830/1840 in Kentucky; died after 1876.  
**Reference:**  
(a) Doctor John E. Stillwell, *The History of Captain Nicholas Stillwell: Son Of Lieutenant Nicholas Stillwell And His Descendants*, New York, 1930.
- Birth:**  
*Reference: (a) above p. 80.*
- 4393 iii **Lucretia<sup>8</sup> Blackburn** [1380], born 1830/1840 in Kentucky.  
**Reference:**  
(a) Doctor John E. Stillwell, *The History of Captain Nicholas Stillwell: Son Of Lieutenant Nicholas Stillwell And His Descendants*, New York, 1930.
- Birth:**  
*Reference: (a) above p. 80.*
- 4394 iv **Elizabeth<sup>8</sup> Blackburn** [1381], born 1830/1840 in Kentucky.  
**Reference:**  
(a) Doctor John E. Stillwell, *The History of Captain Nicholas Stillwell: Son Of Lieutenant Nicholas Stillwell And His Descendants*, New York, 1930.
- Birth:**  
*Reference: (a) above p. 80.*
- 4395 v **Clemency<sup>8</sup> Blackburn** [1382], born 1830/1840 in Kentucky.  
**Reference:**  
(a) Doctor John E. Stillwell, *The History of Captain Nicholas Stillwell: Son Of Lieutenant Nicholas Stillwell And His Descendants*, New York, 1930.
- Birth:**  
*Reference: (a) above p. 80.*
- 4396 vi **Mary E.<sup>8</sup> Blackburn** [1383], born 1830/1840 in Kentucky.  
**Reference:**  
(a) Doctor John E. Stillwell, *The History of Captain Nicholas Stillwell: Son Of Lieutenant Nicholas Stillwell And His Descendants*, New York, 1930.
- Birth:**  
*Reference: (a) above p. 80.*

1995. **Martha Ann<sup>7</sup> Stillwell** [7493] (William Thomas<sup>6</sup>, David<sup>5</sup>, Richard<sup>4</sup>, Elias<sup>3</sup>, Nicholas<sup>2</sup>, Nicholas<sup>1</sup>), born<sup>2760</sup>,<sup>2761</sup>,<sup>2762</sup>,<sup>2763</sup> 7 November 1828 in Gibson County, Indiana; died 24 January 1888 Posey County, Indiana. She

<sup>2760</sup>US Census Bureau, *1850 Indiana Federal Census* (National Archive Roll No. M432\_166, p. 257; dwelling and family no. 69). She was residing with her family in Bethel Township, Posey County.

<sup>2761</sup>US Census Bureau, *1860 Indiana Federal Census* (National Archive Roll No. M653\_290, p. 549; dwelling no. 198 and family no. 169). She was residing with her family in the Stewartville Post Office area of Robb, Posey County.

<sup>2762</sup>US Census Bureau, *1870 Indiana Federal Census* (National Archive Roll No. M593\_352, p. 378; dwelling and family no. 6). She was residing with her family in the Stewartville Post Office area of Robb, Posey County.

<sup>2763</sup>US Census Bureau, *1880 Indiana Federal Census* (Family History Library Film No. 1254305; National Archive Roll No. T9-0305, p. 201B).

married on 5 February 1848 in Indiana **Jesse M. Neal** [7494], born<sup>2764, 2765, 2766, 2767</sup> 1825 in Indiana.

### Notes for Martha Ann Stillwell

#### **Reference:**

(a) Alice Pearl Stillwell, *Stilwell/Stillwell What the "L" that is What Difference Does The "L" Make*, (Issue 13), 11.

Children of Martha Ann Stillwell and Jesse M. Neal were as follows:

- 4397 i **Thomas J.<sup>8</sup> Neal** [22256], born<sup>2768, 2769, 2770, 2771</sup> 1848/1850 in Bethel Township, Posey, Indiana.
- + 4398 ii **John<sup>8</sup> Neal** [18731], born 1851 in Robb, Posey, Indiana. He married **Louisa (---)** [18718].
- 4399 iii **Mary<sup>8</sup> Neal** [18719], born<sup>2772, 2773</sup> 1854 in Robb, Posey, Indiana.
- 4400 iv **Emma<sup>8</sup> Neal** [22255], born<sup>2774, 2775</sup> 1862 in Robb, Posey, Indiana.

1996. **William F.<sup>7</sup> Stilwell** [32640], born<sup>2776, 2777, 2778</sup> 1829 in Posey County, Indiana; died 1871 in Randolph County, Indiana. He married before 1850 in Posey County, Indiana **Rachel A. Wright** [32748], born<sup>2779, 2780</sup> 1833 in Ohio.

Children of William F. Stilwell and Rachel A. Wright were as follows:

- 4401 i **James M.<sup>8</sup> Stilwell** [32768], born 1850 in Posey County, Indiana; died 1850 in , Posey, Indiana.
- 4402 ii **Lemuel<sup>8</sup> Stilwell** [32636], born 1851 in Posey County, Indiana; died 1853 in , Posey, Indiana.
- 4403 iii **Marshall F.<sup>8</sup> Stilwell** [32634], born<sup>2781, 2782</sup> 1854 in Posey County, Indiana; died 1880 in

---

<sup>2764</sup>US Census Bureau, *1850 Indiana Federal Census* (National Archive Roll No. M432\_166, p. 257; dwelling and family no. 69). He was residing with his family in Bethel Township, Posey County. He was a farmer and owned property valued at \$700.

<sup>2765</sup>US Census Bureau, *1860 Indiana Federal Census* (National Archive Roll No. M653\_290, p. 549; dwelling no. 198 and family no. 169). He was residing with his family in the Stewartville Post Office area of Robb, Posey County. He was a farmer who owned real estate valued at \$1,000 and personal property valued at \$500.

<sup>2766</sup>US Census Bureau, *1870 Indiana Federal Census* (National Archive Roll No. M593\_352, p. 378; dwelling and family no. 6). He was residing with his family in the Stewartville Post Office area of Robb, Posey County. He was a farmer who owned real estate valued at \$8,880 and personal property valued at \$1,600.

<sup>2767</sup>US Census Bureau, *1880 Indiana Federal Census* (Family History Library Film No. 1254305; National Archive Roll No. T9-0305, p. 201B). Farmer by occupation. Both of his parents were born in Indiana.

<sup>2768</sup>US Census Bureau, *1850 Indiana Federal Census* (National Archive Roll No. M432\_166, p. 257; dwelling and family no. 69). He was residing with his parents in Bethel Township, Posey County.

<sup>2769</sup>US Census Bureau, *1860 Indiana Federal Census* (National Archive Roll No. M653\_290, p. 549; dwelling no. 198 and family no. 169). He was residing with his parents in the Stewartville Post Office area of Robb, Posey County.

<sup>2770</sup>US Census Bureau, *1870 Indiana Federal Census* (National Archive Roll No. M593\_352, p. 378; dwelling and family no. 6). He was residing with his parents in the Stewartville Post Office area of Robb, Posey County. He was working on the family farm.

<sup>2771</sup>US Census Bureau, *1880 Indiana Federal Census* (Family History Library Film No. 1254305; National Archive Roll No. T9-0305, p. 201B).

<sup>2772</sup>US Census Bureau, *1860 Indiana Federal Census* (National Archive Roll No. M653\_290, p. 549; dwelling no. 198 and family no. 169). He She was residing with her parents in the Stewartville Post Office area of Robb, Posey County.

<sup>2773</sup>US Census Bureau, *1870 Indiana Federal Census* (National Archive Roll No. M593\_352, p. 378; dwelling and family no. 6). She was residing with her parents in the Stewartville Post Office area of Robb, Posey County.

<sup>2774</sup>Ibid.

<sup>2775</sup>US Census Bureau, *1880 Indiana Federal Census* (Family History Library Film No. 1254305; National Archive Roll No. T9-0305, p. 201B).

<sup>2776</sup>US Census Bureau, *1850 Indiana Federal Census* (National Archive Roll No. M432\_166, p. 256). He was residing with his parents in Harmony Township, Posey County. He was employed as a school teacher.

<sup>2777</sup>US Census Bureau, *1860 Indiana Federal Census* (National Archive Roll No. M653\_292, p. 747). He was living with his family in the Lynn Post Office area of Washington Township, Randolph County. He was employed as a carpenter and owned property valued at \$500.

<sup>2778</sup>US Census Bureau, *1870 Indiana Federal Census* (National Archive Roll No. M593\_354, p. 457). He was residing with his family in Washington Township, Randolph County. He was employed as an artist.

<sup>2779</sup>US Census Bureau, *1860 Indiana Federal Census* (National Archive Roll No. M653\_292, p. 747). She was living with her family in the Lynn Post Office area of Washington Township, Randolph County.

<sup>2780</sup>US Census Bureau, *1870 Indiana Federal Census* (National Archive Roll No. M593\_354, p. 457). She was residing with her family in Washington Township, Randolph County.

<sup>2781</sup>US Census Bureau, *1860 Indiana Federal Census* (National Archive Roll No. M653\_292, p. 747). She was living with her family in the Lynn

Randolph County, Indiana.

- 4404 iv **Phebe Ann<sup>8</sup> Stilwell** [32633], born<sup>2783, 2784</sup> 1857 in Randolph County, Indiana; died 1938.
- + 4405 v **Obadiah Richard<sup>8</sup> Stilwell** [32632], born January 1862 in Washington Township, Randolph, Indiana. He married **Virginia B. Gordon** [32629].
- 4406 vi **Mary Lovey Alice<sup>8</sup> Stilwell** [32631], born<sup>2785</sup> 1867 in Washington Township, Randolph, Indiana. She married in 1889 in , Indiana **W. M. Howley** [32628].
- + 4407 vii **William Wilson Ulysses Grant<sup>8</sup> Stilwell** [32630], born April 1870 in Washington Township, Randolph, Indiana; died 1956. He married **Cora Ann Dixon** [32627].

1998. **Clark Davis<sup>7</sup> Stilwell** [7495] (William Thomas<sup>6</sup>, David<sup>5</sup>, Richard<sup>4</sup>, Elias<sup>3</sup>, Nicholas<sup>2</sup>, Nicholas<sup>1</sup>), born<sup>2786</sup> 28 May 1832 in Posey County, Indiana; died February 1861 in Posey County, Indiana. He married on 25 August 1852 in Indiana **Louisa A. Carnahan** [7496], born<sup>2787, 2788</sup> 1837 in Kentucky, daughter of M. L. Carnahan [18711] and Matilda (---) [18710].

### Notes for Clark Davis Stilwell

#### **Reference:**

(a) Alice Pearl Stillwell, *Stilwell/Stillwell What the "L" that is What Difference Does The "L" Make*, (Issue 18), 9.

### Notes for Louisa A. Carnahan

#### **Reference:**

(a) Alice Pearl Stillwell, *Stilwell/Stillwell What the "L" that is What Difference Does The "L" Make*, (Issue 18), 9.

Children of Clark Davis Stilwell and Louisa A. Carnahan were as follows:

- + 4408 i **James T.<sup>8</sup> Stilwell** [7497], born August 1853/1854 in Harmony Township, Posey, Indiana. He married **Virginia M. Jones** [7498].
- + 4409 ii **Phebe<sup>8</sup> Stilwell** [18713], born 1855 in Harmony Township, Posey, Indiana. She married (---) **Donovan** [18709].
- 4410 iii **William<sup>8</sup> Stilwell** [18712], born<sup>2789, 2790</sup> 1858 in Harmony Township, Posey, Indiana.

2002. **Patsey Jane<sup>7</sup> Stilwell** [29716] (Osborn<sup>6</sup>, David<sup>5</sup>, Richard<sup>4</sup>, Elias<sup>3</sup>, Nicholas<sup>2</sup>, Nicholas<sup>1</sup>), born<sup>2791, 2792</sup> 1832 in Ohio; died 1860/1862 in McLean County, Illinois. She married<sup>2793</sup> on 1 June 1856 in McLean County, Illinois

---

Post Office area of Washington Township, Randolph County.

<sup>2782</sup>US Census Bureau, *1870 Indiana Federal Census* (National Archive Roll No. M593\_354, p. 457). She was residing with her family in Washington Township, Randolph County.

<sup>2783</sup>US Census Bureau, *1860 Indiana Federal Census* (National Archive Roll No. M653\_292, p. 747). She was living with her family in the Lynn Post Office area of Washington Township, Randolph County.

<sup>2784</sup>US Census Bureau, *1870 Indiana Federal Census* (National Archive Roll No. M593\_354, p. 457). She was residing with her family in Washington Township, Randolph County.

<sup>2785</sup>Ibid. She was residing with her parents in Washington Township, Randolph County.

<sup>2786</sup>US Census Bureau, *1850 Indiana Federal Census* (National Archive Roll No. M432\_166, p. 256). He was residing with his parents in Harmony Township, Posey County. He was working on the family farm.

<sup>2787</sup>US Census Bureau, *1870 Indiana Federal Census* (National Archive Roll No. M593\_352, p. 295; dwelling no. 99, family no. 108). She was residing with her family in the household of her parents in the New Harmony Post Office area of Harmony, Posey County.

<sup>2788</sup>US Census Bureau, *1880 Indiana Federal Census* (Family History Library Film No. 1254305; National Archive Roll No. T9\_0305, p. 182B). She was residing with her family in the household of her mother in Harmony, Posey County.

<sup>2789</sup>US Census Bureau, *1870 Indiana Federal Census* (National Archive Roll No. M593\_352, p. 295; dwelling no. 99, family no. 108). He was residing with his mother in the New Harmony Post Office area of Harmony, Posey County.

<sup>2790</sup>US Census Bureau, *1880 Indiana Federal Census* (Family History Library Film No. 1254305; National Archive Roll No. T9\_0305, p. 182B). He was residing with his mother in Harmony, Posey County.

<sup>2791</sup>US Census Bureau, *1850 Illinois Federal Census: McLean County, St Clair*, p. 046.

<sup>2792</sup>US Census Bureau, *1860 Illinois Federal Census* (National Archive Roll No. M653\_204, p. 2). She was living with her family in the McLean Post Office area of Mt. Hope Township, McLean County.

<sup>2793</sup>Illinois Secretary of State, *Illinois State Archives Online Data Bases: Illinois Statewide Marriage Index, 1763-1900*, n.d., <<http://www.sos.state.il.us/departments/archives/marriage.html>>.

**Henry Lewis Clark Gilstrap**<sup>2794</sup> [35249], born<sup>2795, 2796</sup> July 1829 in Tennessee; died 5 July 1888 in Cowley County, Kansas; buried<sup>2797</sup> after 5 July 1888 in Arkansas City, Cowley, Kansas.

**Author's note:** Patsey's date of death is an assumption on my part. The assumption is based on the entry in the Illinois Statewide Marriage Index for Henry's marriage to his second wife, Nancy Benson, on March 16, 1862 in McLean County, Illinois..

Henry had at least three children with Nancy and they were all born in McLean County, Illinois. The children were Effie (1867), Harry B. (May 1870), and Horace (1875).

Children of Patsey Jane Stilwell and Henry Lewis Clark Gilstrap were as follows:

- 4411 i **Stilwell<sup>8</sup> Gilstrap** [35250], born<sup>2798</sup> about 1857 in McLean County, Illinois.
- + 4412 ii **Risdon<sup>8</sup> Gilstrap** [35251], born 1857 in McLean County, Illinois. He married (---) (---) [41739].
- 4413 iii **Emma or Emily<sup>8</sup> Gilstrap** [35252], born<sup>2799, 2800</sup> 1858 in McLean County, Illinois.
- + 4414 iv **Austin<sup>8</sup> Gilstrap** [35253], born December 1859 in Mt. Hope Township, McLean, Illinois. He married **Dora Mae Darnell** [35254].

2006. **James P.<sup>7</sup> Stillwell** [29705] (Osborn<sup>6</sup>, David<sup>5</sup>, Richard<sup>4</sup>, Elias<sup>3</sup>, Nicholas<sup>2</sup>, Nicholas<sup>1</sup>), born<sup>2801, 2802, 2803, 2804</sup> March 1842 in Illinois; died 1900/1910 in Athensville, Greene County, Illinois. He married in 1865 in Illinois **Melissa J. (---)** [29624], born<sup>2805, 2806, 2807</sup> February 1844 in Illinois.

Children of James P. Stillwell and Melissa J. (---) were as follows:

- + 4415 i **Lee A.<sup>8</sup> Stillwell** [29609], born September 1869 in Greene County, Illinois. He married **Martha Ellen Atterbury** [29613].
- + 4416 ii **Carrie M.<sup>8</sup> Stillwell** [29610], born January 1872 in Athensville, Greene County, Illinois. She married **John Frederick Maberry** [35259].

---

<sup>2794</sup>US GENweb Contributed by Elaine Gilstrap, *Cowley County Heritage Book: Dean & Elaine Gilstrap Family*, n.d., <<http://skyways.lib.ks.us/genweb/cowley/people/pages/pg176-180.html#pg176>>.

<sup>2795</sup>US Census Bureau, *1860 Illinois Federal Census* (National Archive Roll No. M653\_204, p. 2). He was living with his family in the McLean Post Office area of Mt. Hope Township, McLean County. He was a farmer and owned real estate valued at \$2500 and personal property valued at \$450.

<sup>2796</sup>US Census Bureau, *1870 Illinois Federal Census* (National Archive Roll No. M593\_259, p. 307). He was living with his extended family in the Polosi Post Office area of Cropsey Township, McLean County. His place of birth was recorded as being Illinois. He was a farmer.

<sup>2797</sup>Steve Graham & Alyce Harris, *Parker Cemetery Tombstone Inscriptions*, n.d., <<http://skyways.lib.ks.us/genweb/cowley/cemetery/Parker/Parker-GHIJ.html>>.

<sup>2798</sup>US Census Bureau, *1860 Illinois Federal Census* (National Archive Roll No. M653\_204, p. 2). He was living with his parents in the McLean Post Office area of Mt. Hope Township, McLean County.

<sup>2799</sup>US Census Bureau, *1860 Illinois Federal Census* (National Archive Roll No. M653\_204, p. 2). She was living with her parents in the McLean Post Office area of Mt. Hope Township, McLean County.

<sup>2800</sup>US Census Bureau, *1870 Illinois Federal Census* (National Archive Roll No. M593\_259, p. 307). She was living with her father and stepmother in the Polosi Post Office area of Cropsey Township, McLean County.

<sup>2801</sup>US Census Bureau, *1850 Illinois Federal Census: McLean County, St Clts*, p. 046 (Family History Library Film No. 0007690).

<sup>2802</sup>US Census Bureau, *1860 Illinois Federal Census* (National Archive Roll No. M653\_204, p. 2). He was enumerated with the household of his sister, Patsey Jane, in the McLean Post Office area of Mt. Hope Township, McLean County. He was employed as a farm laborer on his sister's farm.

<sup>2803</sup>US Census Bureau, *1880 Illinois Federal Census* (National Archive Roll No. T9\_209, ED 79, p. 41).

<sup>2804</sup>US Census Bureau, *1900 Illinois Federal Census* (National Archive Roll No. T623\_303, ED 17, p. 2B). He was living with his family in Athensville Township, Greene County. His given name was recorded as "Issac F."

<sup>2805</sup>US Census Bureau, *1880 Illinois Federal Census* (National Archive Roll No. T9\_209, ED 79, p. 41). She was living with her family in Athensville Township, Greene County.

<sup>2806</sup>US Census Bureau, *1900 Illinois Federal Census* (National Archive Roll No. T623\_303, ED 17, p. 2B). She was living with her family in Athensville Township, Greene County. Both of her parents were born in Kentucky. Two of the three children born to her were alive at the time of the census enumeration.

<sup>2807</sup>US Census Bureau, *1900 Illinois Federal Census* (National Archive Roll No. T624\_289, ED 30, p. 11A). She was living with the family of her daughter, Carrie, in Athensville Township, Greene County.

4417    iii        **Amelia**<sup>8</sup> **Stillwell** [29611], born<sup>2808</sup> May 1877 in Greene County, Illinois; died about 1900 in Morgan County, Illinois. She married about 1895/1900 in Illinois **Samuel A. Atterburg** [29612], born<sup>2809</sup> April 1875 in Illinois.

*Author's note:* Amelia's date of death is an assumption on my part. The 1900 Illinois Federal Census record for her mother indicated that only two of the three children born to her were alive at the time of the enumeration of that census. However, Amelia was alive and living with her husband in the household of her brother, Lee, in Jacksonville, Morgan County, Illinois when that census was taken. Amelia may have died during the time period between the enumeration of the two localities, i.e., for her mother's and brother's residence. I have found no other record of her other than the 1900 Illinois Federal Census.

2007. **Osborn S.**<sup>7</sup> **Stillwell** [29706] (Osborn<sup>6</sup>, David<sup>5</sup>, Richard<sup>4</sup>, Elias<sup>3</sup>, Nicholas<sup>2</sup>, Nicholas<sup>1</sup>), born<sup>2810, 2811</sup> November 1849 in Illinois. He married about 1877/1878 **Mary J. (---)** [22254], born<sup>2812</sup> 1860 in Ohio.

Children of Osborn S. Stillwell and Mary J. (---) were as follows:

4418    i            **Ada F.**<sup>8</sup> **Stillwell** [22253], born<sup>2813</sup> 1880 in Richland, Macon, Missouri.

2010. **Annie**<sup>7</sup> **Thomas**<sup>2814</sup> [24875] (Rachel<sup>6</sup> Stillwell, Daniel Elijah<sup>5</sup>, Jeremiah<sup>4</sup>, Elias<sup>3</sup>, Nicholas<sup>2</sup>, Nicholas<sup>1</sup>), born<sup>2815</sup> about 1783 in Near Gallatin, Sumner, Tennessee; died<sup>2816</sup> 1838. She married on 5 June 1798 in Greene, Kentucky **Moses Lawson**<sup>2817</sup> [24869], born<sup>2818</sup> 21 January 1776 in Maryland.

Children of Annie Thomas and Moses Lawson were as follows:

- + 4419    i            **Horace**<sup>8</sup> **Lawson** [24870], born 1801 in Tennessee. He married **Tabitha (---)** [35262].
- 4420    ii            **Louisa Hardin**<sup>8</sup> **Lawson**<sup>8</sup> [24871], born 26 April 1802 in Greene, Kentucky; died December 1857.
- 4421    iii           **Dory**<sup>8</sup> **Lawson**<sup>2819</sup> [24872], born about 1816 in Sumner, Tennessee.
- 4422    iv           **Washington**<sup>8</sup> **Lawson**<sup>2820</sup> [24857], born 1824 in Tennessee.
- + 4423    v            **Willis G.**<sup>8</sup> **Lawson** [24858], born 1827 in Tennessee. He married **Emily (---)** [20103].

2011. **Polly**<sup>7</sup> **Thomas**<sup>2821</sup> [24876] (Rachel<sup>6</sup> Stillwell, Daniel Elijah<sup>5</sup>, Jeremiah<sup>4</sup>, Elias<sup>3</sup>, Nicholas<sup>2</sup>, Nicholas<sup>1</sup>), born about 1785 near Gallatin, Sumner, Tennessee. She married on 7 March 1805 **John Newton McCartney (Junior)**<sup>2822</sup> [24859], born about 1785.

---

<sup>2808</sup> US Census Bureau, *1900 Illinois Federal Census* (National Archive Roll No. T623\_331, ED 94, p. 18B). She was living with her husband in the household of her brother, Lee, in the 4th Ward of Jacksonville, Morgan County.

<sup>2809</sup> Ibid. He was living with his wife in the household of his brother-in-law, Lee, in the 4th Ward of Jacksonville, Morgan County.

<sup>2810</sup> US Census Bureau, *1850 Illinois Federal Census: McLean County, St Clts*, p. 046 (Family History Library Film No. 0007690).

<sup>2811</sup> US Census Bureau, *1880 Missouri Federal Census: Macon County, Richland* (Family History Library Film No. 1254701; National Archive Roll No. T9-0701, p. 504A). Farmer by occupation.

<sup>2812</sup> Ibid., Her father was born in Ohio and her mother was born in Illinois.

<sup>2813</sup> Ibid., She was eight months old at the time of enumeration.

<sup>2814</sup> Pedigree Resource File, CD 9 (Salt Lake City, UT: Intellectual Reserve, Inc., 2000).

<sup>2815</sup> Ibid.

<sup>2816</sup> Ibid.

<sup>2817</sup> Ibid.

<sup>2818</sup> US Census Bureau, *1850 Tennessee Federal Census* (National Archive Roll No. M432\_896, p. 298). He was living with his family in a location north of the Cumberland and east of the Caney Rivers in Smith County.

<sup>2819</sup> Ibid.

<sup>2820</sup> US Census Bureau, *1850 Tennessee Federal Census* (National Archive Roll No. M432\_896, p. 298).

<sup>2821</sup> Pedigree Resource File, CD 9 (Salt Lake City, UT: Intellectual Reserve, Inc., 2000).

<sup>2822</sup> Ibid.

Children of Polly Thomas and John Newton McCartney (Junior) were as follows:

- 4424 i **Martin<sup>8</sup> McCartney<sup>2823</sup>** [24860], born 1806 in Sumner, Tennessee. He married in 1830 in Tennessee **Polly Swift<sup>2824</sup>** [24746], born 1807 in Sumner, Tennessee.
- 4425 ii **Whyat<sup>8</sup> McCartney<sup>2825</sup>** [24861], died young.
- + 4426 iii **Bryson<sup>8</sup> McCartney** [24862], born 1811 in Tennessee. He married **Mary (---)** [24730].
- 4427 iv **Byron<sup>8</sup> McCartney<sup>2826</sup>** [24863].
- 4428 v **Henry Thomas<sup>8</sup> McCartney<sup>2827</sup>** [24849], born 1816 in Sumner, Tennessee. He married **Ophelia Pugh<sup>2828</sup>** [24735].
- + 4429 vi **William Andrew<sup>8</sup> McCartney** [24864], born 1818 in Sumner County, Tennessee. He married **Elcey (---)** [24743].
- + 4430 vii **Caroline<sup>8</sup> McCartney** [24850], born 1819 in Sumner County, Tennessee. She married **Thomas Brinkley** [24736].
- 4431 viii **Polly<sup>8</sup> McCartney<sup>2829</sup>** [24851].

2012. **Enos<sup>7</sup> Thomas<sup>2830</sup>** [24877] (Rachel<sup>6</sup> Stillwell, Daniel Elijah<sup>5</sup>, Jeremiah<sup>4</sup>, Elias<sup>3</sup>, Nicholas<sup>2</sup>, Nicholas<sup>1</sup>), born<sup>2831, 2832</sup> 1792 in Pennsylvania. He married (1)<sup>2833</sup> on 19 May 1810 in Washington County, Kentucky **Elizabeth Wright<sup>2834</sup>** [24852]; (2)<sup>2835</sup> on 29 August 1822 in Erie, Pennsylvania **Rachel Miller<sup>2836</sup>** [24853], born<sup>2837</sup> 1800 in Pennsylvania.

Children of Enos Thomas and Rachel Miller were as follows:

- 4432 i **Hanna Eliza<sup>8</sup> Thomas<sup>2838</sup>** [24854], born 13 October 1823 in Erie County, Pennsylvania.
- + 4433 ii **Archibald M. Thomas** [24855], born 4 December 1825 in Erie County, Pennsylvania. He married **Isabelle (---)** [35271].
- + 4434 iii **Emaline W.<sup>8</sup> Thomas** [24856], born 22 July 1827 in Erie, Pennsylvania. She married **(---) Robison** [35269].
- 4435 iv **Julia Ann<sup>8</sup> Thomas<sup>2839</sup>** [24841], born 16 June 1830 in Erie County, Pennsylvania.
- 4436 v **Elizabeth Ellen<sup>8</sup> Thomas<sup>2840</sup>** [24842], born 29 November 1832 in Erie County, Pennsylvania.
- 4437 vi **John or Joseph M. Thomas<sup>8</sup>** [24843], born<sup>2842</sup> 7 November 1834 in Erie, Pennsylvania.

---

<sup>2823</sup> Pedigree Resource File, CD 9 (Salt Lake City, UT: Intellectual Reserve, Inc., 2000).

<sup>2824</sup> Ibid.

<sup>2825</sup> Ibid.

<sup>2826</sup> Ibid.

<sup>2827</sup> Ibid.

<sup>2828</sup> Ibid.

<sup>2829</sup> Ibid.

<sup>2830</sup> Ibid.

<sup>2831</sup> Broderbund Software, Inc., *World Family Tree*, Vol. 2, Ed. 1. Release date: November 29, 1995. Tree #5623. Customer pedigree. "He was a wagon maker and owned real estate valued at \$500."

<sup>2832</sup> US Census Bureau, *1850 Pennsylvania Federal Census* (National Archive Roll No. M432\_778, p. 255).

<sup>2833</sup> *WFT Marriage Index: KY, NC, TN, VA, WV #229*.

<sup>2834</sup> Pedigree Resource File CD 9. (Salt Lake City, UT: Intellectual Reserve, Inc., 2000).

<sup>2835</sup> *WFT Marriage Index: KY, NC, TN, VA, WV #229*. Source Media Type: Book

<sup>2836</sup> Pedigree Resource File CD 9. (Salt Lake City, UT: Intellectual Reserve, Inc., 2000).

<sup>2837</sup> US Census Bureau, *1850 Pennsylvania Federal Census* (National Archive Roll No. M432\_778, p. 255). She was living with her family in Millcreek Township, Erie County.

<sup>2838</sup> Pedigree Resource File CD 9. (Salt Lake City, UT: Intellectual Reserve, Inc., 2000).

<sup>2839</sup> Ibid.

<sup>2840</sup> Ibid.

<sup>2841</sup> Ibid.

<sup>2842</sup> US Census Bureau, *1850 Pennsylvania Federal Census* (National Archive Roll No. M432\_778, p. 255). He was living with his parents in Millcreek Township, Erie County.

***Author's note:*** John or Joseph M. Thomas (No. 4437) may be the John Thomas enumerated in the 1880 Michigan Federal Census at Cannon, Kent County (Family History Library Film 1254587, National Archives Film T9-0587, page 559C). There is insufficient supporting documentation by which to make a definitive determination.

- 4438 vii **Mary Jane<sup>8</sup> Thomas<sup>2843</sup>** [24844], born 9 November 1836 in Erie County, Pennsylvania.  
 4439 viii **Lavina L.<sup>8</sup> Thomas<sup>2844</sup>** [24845], born 16 February 1839 in Erie County, Pennsylvania.

2013. **John<sup>7</sup> Thomas<sup>2845</sup>** [24878] (Rachel<sup>6</sup> Stillwell, Daniel Elijah<sup>5</sup>, Jeremiah<sup>4</sup>, Elias<sup>3</sup>, Nicholas<sup>2</sup>, Nicholas<sup>1</sup>), born<sup>2846</sup> about 1790 near Gallatin, Sumner, Tennessee. He married about 1815 in Tennessee **Axey Mongrel<sup>2847</sup>** [24846], born about 1792.

Children of John Thomas and Axey Mongrel were as follows:

- 4440 i **Archibald<sup>8</sup> Thomas<sup>2848</sup>** [24847], born about 1816 in Sumner County, Tennessee.  
 4441 ii **Joseph<sup>8</sup> Thomas<sup>2849</sup>** [24848], born about 1818 in Sumner County, Tennessee.

***Author's note:*** Joseph Thomas (No. 4441) may be the Joseph Thomas enumerated in the 1880 Tennessee Federal Census at District 16, Putnam County (Family History Library Film 1255275, National Archives Film T9-1275, page 113C). There is insufficient supporting documentation by which to make a definitive determination.

- 4442 iii **Mary<sup>8</sup> Thomas<sup>2850</sup>** [24833], born about 1820 in Sumner County, Tennessee.  
 4443 iv **Jane<sup>8</sup> Thomas<sup>2851</sup>** [24834], born about 1822 in Sumner County, Tennessee.  
 4444 v **Enos<sup>8</sup> Thomas<sup>2852</sup>** [24835], born about 1824 in Sumner County, Tennessee.

2014. **Henry<sup>7</sup> Thomas<sup>2853</sup>** [24879] (Rachel<sup>6</sup> Stillwell, Daniel Elijah<sup>5</sup>, Jeremiah<sup>4</sup>, Elias<sup>3</sup>, Nicholas<sup>2</sup>, Nicholas<sup>1</sup>), born about 1792 near Gallatin, Sumner, Tennessee; died<sup>2854</sup> 16 November 1880 in New Burnside, Johnson, Illinois. He married (1) **Mary Ann Laulis<sup>2855</sup>** [24836], born about 1792; (2) about 1814 **Sally Mongrel<sup>2856</sup>** [24837], born about 1794 in Tennessee.

Children of Henry Thomas and Sally Mongrel were as follows:

- 4445 i **Malinda<sup>8</sup> Thomas<sup>2857</sup>** [24838], born 1815 in Tennessee.  
 + 4446 ii **Eliza<sup>8</sup> Thomas** [24839], born September 1817 in Tennessee. She married **Reed Smoot** [24721].  
 + 4447 iii **George Washington<sup>8</sup> Thomas** [24840], born 1819 in Sumner County, Tennessee. He

<sup>2843</sup> Pedigree Resource File CD 9. (Salt Lake City, UT: Intellectual Reserve, Inc., 2000).

<sup>2844</sup> Ibid.

<sup>2845</sup> Ibid.

<sup>2846</sup> Broderbund Software, Inc., *World Family Tree*, Vol. 2, Ed. 1. Release date: November 29, 1995. Tree #5623. Customer pedigree.

<sup>2847</sup> Pedigree Resource File CD 9. (Salt Lake City, UT: Intellectual Reserve, Inc., 2000).

<sup>2848</sup> Ibid.

<sup>2849</sup> Ibid.

<sup>2850</sup> Ibid.

<sup>2851</sup> Ibid., She died young – burned to death.

<sup>2852</sup> Ibid., He died young.

<sup>2853</sup> Ibid.

<sup>2854</sup> Ibid.

<sup>2855</sup> Ibid.

<sup>2856</sup> Ibid.

<sup>2857</sup> Ibid.

- married **Sarah A. (---)** [20082].
- 4448 iv **Polly<sup>8</sup> Thomas** (twin)<sup>2858</sup> [24826], born 1824 in Tennessee.
- 4449 v **Martha<sup>8</sup> Thomas** (twin)<sup>2859</sup> [24827], born 1824 in Tennessee.
- 4450 vi **John Franklin<sup>8</sup> Thomas**<sup>2860</sup> [24828], born 1829 in Sumner County, Tennessee.
- 4451 vii **Louisa Hundley<sup>8</sup> Thomas**<sup>2861</sup> [24829], born 1832 in Tennessee; died 1902.
- 4452 viii **Francis Lafayette<sup>8</sup> Thomas**<sup>2862</sup> [24830], born 1834 in Tennessee.

2017. **Matilda Hardin<sup>7</sup> Thomas**<sup>2863</sup> [24866] (Rachel<sup>6</sup> Stillwell, Daniel Elijah<sup>5</sup>, Jeremiah<sup>4</sup>, Elias<sup>3</sup>, Nicholas<sup>2</sup>, Nicholas<sup>1</sup>), born<sup>2864, 2865</sup> 1801 in Kentucky; died<sup>2866</sup> 1867. She married on 30 January 1827 in Sumner County, Tennessee **James Miller**<sup>2867</sup> [24832], born<sup>2868</sup> 1803 in Tennessee.

Children of Matilda Hardin Thomas and James Miller were as follows:

- 4453 i **Melvina<sup>8</sup> Miller** [45302], born<sup>2869</sup> 1835 in Tennessee.
- 4454 ii **George W.<sup>8</sup> Miller** [45303], born<sup>2870</sup> 1836 in Tennessee.
- 4455 iii **Martin V.<sup>8</sup> Miller** [45304], born<sup>2871</sup> 1838 in Tennessee.
- 4456 iv **John H.<sup>8</sup> Miller** [45305], born<sup>2872</sup> 1839 in Tennessee.
- 4457 v **Sarah R.<sup>8</sup> Miller** [45306], born<sup>2873</sup> 1841 in Tennessee.
- 4458 vi **Polly M.<sup>8</sup> Miller** [45307], born<sup>2874</sup> 1849 in Macon County, Tennessee.

2018. **Daniel Stillwell<sup>7</sup> Thomas**<sup>2875</sup> [24867] (Rachel<sup>6</sup> Stillwell, Daniel Elijah<sup>5</sup>, Jeremiah<sup>4</sup>, Elias<sup>3</sup>, Nicholas<sup>2</sup>, Nicholas<sup>1</sup>), born<sup>2876, 2877, 2878, 2879</sup> 15 March 1803 in Sumner County, Tennessee; died<sup>2880</sup> 27 June 1878 in Lehi, Utah, Utah; buried in Lehi, Utah, Utah. He married on 3 February 1826 in near Gallatin, Sumner, Tennessee **Martha**

<sup>2858</sup> Pedigree Resource File CD 9. (Salt Lake City, UT: Intellectual Reserve, Inc., 2000).

<sup>2859</sup> Ibid.

<sup>2860</sup> Ibid.

<sup>2861</sup> Ibid.

<sup>2862</sup> Ibid.

<sup>2863</sup> Broderbund Software, Inc., *World Family Tree*, Vol. 2, Ed. 1, (Release date: November 29, 1995. Tree #5623. Customer pedigree. Source Media Type: Family Archive CD Date of Import: Aug 5, 1997).

<sup>2864</sup> Ibid., I question the place of birth listed by this reference. The 1850 Tennessee Federal Census record gives her place of birth as Kentucky while her husband's and children's place of birth was recorded as being Tennessee.

<sup>2865</sup> US Census Bureau, *1850 Tennessee Federal Census* (National Archive Roll No. M432\_880, p. 198). She was living with her family in District 12 of Macon County.

<sup>2866</sup> Broderbund Software, Inc., *World Family Tree*, Vol. 2, Ed. 1, (Release date: November 29, 1995. Tree #5623. Customer pedigree. Source Media Type: Family Archive CD Date of Import: Aug 5, 1997).

<sup>2867</sup> *Pedigree Resource File CD 9*, (Salt Lake City, UT: Intellectual Reserve, Inc., 2000).

<sup>2868</sup> US Census Bureau, *1850 Tennessee Federal Census* (National Archive Roll No. M432\_880, p. 198). was living with his family in District 12 of Macon County. He was a farmer who owned real estate valued at \$800.

<sup>2869</sup> Ibid., She was living with her parents in District 12 of Macon County.

<sup>2870</sup> Ibid., She was living with her parents in District 12 of Macon County.

<sup>2871</sup> Ibid., He was living with his parents in District 12 of Macon County.

<sup>2872</sup> Ibid., He was living with his parents in District 12 of Macon County.

<sup>2873</sup> Ibid., She was living with her parents in District 12 of Macon County.

<sup>2874</sup> Ibid., She was living with her parents in District 12 of Macon County.

<sup>2875</sup> Pedigree Resource File CD 9 (Salt Lake City, UT: Intellectual Reserve, Inc., 2000).

<sup>2876</sup> Broderbund Software, Inc., *World Family Tree*, Vol. 2, Ed. 1 (Release date: November 29, 1995. Tree #5623. Customer pedigree).

<sup>2877</sup> Martha Pane Jones Thomas, *Daniel Stillwell Thomas Family History*.

<sup>2878</sup> US Census Bureau, *1850 Utah Territory Federal Census* (National Archive Roll No. M432\_919, p. 85). He was residing with his family in Great Salt Lake County.

<sup>2879</sup> US Census Bureau, *1870 Utah Territory Federal Census* (National Archive Roll No. M593\_612, p. 2121, dwelling no. 107 and family no. 104). He was living with his family in Lehi, Utah County. He was a farmer who owned real estate valued at \$400 and personal property valued at \$500.

<sup>2880</sup> Broderbund Software, Inc., *World Family Tree*, Vol. 2, Ed. 1 (Release date: November 29, 1995. Tree #5623. Customer pedigree).

**Pane Jones**<sup>2881</sup> [24817], born<sup>2882, 2883, 2884</sup> 20 February 1808 in Sumner County, Tennessee; died 5 September 1895 in Lehi, Utah, Utah; buried after 5 September 1895 in Lehi, Utah, Utah.

### Notes for Daniel Stillwell Thomas

From the Journal of Elder Wilford Woodruff: February 26, 1836.--At a conference held at Brother B.[Benjamin] L. Clapp's, in Callaway County, Kentucky, I ordained A. [Abraham] O. Smoot and Benjamin Boydston, elders, and B. L. Clapp and Daniel Thomas, priests.

“President James E. Faust, in the October 1998 General Conference, shared this story about Daniel Stillwell Thomas:

‘In the bitter cold of February 1839, Daniel Stillwell Thomas reflected, “Before we crossed [the Mississippi River] we unloaded our wagon and sent it back to assist in removing the poor and thus to save their lives - the mob still threatening them.” Daniel Thomas had five children and only one pair of shoes between them, yet he still sent the wagon back to save the destitute Saints.’”<sup>2885</sup>

Children of Daniel Stillwell Thomas and Martha Pane Jones were as follows:

- 4459 i **Morgan Melican<sup>8</sup> Thomas**<sup>2886</sup> [24821], born 7 December 1826 in Goose Creek, Sumner, Tennessee; died 9 February 1847 in Winter Quarters, Nebraska; buried after 9 February 1847 in Florence, Douglas, Nebraska.
- + 4460 ii **Matilda Ann<sup>8</sup> Thomas** [24822], born 5 February 1830 in Calloway County, Kentucky; died 11 March 1905 in Central, Box Elder, Utah; buried 14 March 1905 in Lehi, Utah, Utah. She married **Israel Evans** [24718].
- + 4461 iii **Malinda Stillwell<sup>8</sup> Thomas** [24823], born 2 February 1832 in Weedsboro, Calloway, Kentucky; died 2 December 1870 in Lehi, Utah, Utah; buried 1870 in Lehi, Utah, Utah. She married **Alexander Hamilton Loveridge** [24712].
- 4462 iv **Isaac Jones<sup>8</sup> Thomas** [24824], born<sup>2887</sup> 30 May 1834 in W. Weedsboro, Calloway, Kentucky.

“... in the spring, 1847, at Winter Quarters, Isaac was only 13 years of age when he was asked by Brother Van Cott to drive his team for him. Matilda, Isaac's sister was in very poor health and it was thought that she couldn't survive any longer at Winter Quarters, so these two went with Brother Van Cott in the first company to leave Winter Quarters, and their father, with President Young's permission, drove the team that carried the big wagon with all the records in it. The remainder of the family stayed at Winter Quarters one more winter and then traveled with their father who had returned to take them to the valley. Isaac went on to California - his whereabouts remained unknown after that.”<sup>2888</sup>
- + 4463 v **Emma Smith<sup>8</sup> Thomas** [24813], born 21 October 1836 in W. Weedsboro, Calloway, Kentucky; died 4 June 1923 in Lehi, Utah, Utah; buried 6 June 1923 in Lehi, Utah, Utah. She married **John Woodhouse** [24692].

<sup>2881</sup> Pedigree Resource File CD 9. (Salt Lake City, UT: Intellectual Reserve, Inc., 2000).

<sup>2882</sup> US Census Bureau, *1850 Utah Territory Federal Census* (National Archive Roll No. M432\_919, p. 85). She was residing with her family in Great Salt Lake County.

<sup>2883</sup> US Census Bureau, *1870 Utah Territory Federal Census* (National Archive Roll No. M593\_612, p. 2121, dwelling no. 107 and family no. 104). She was living with her family in Lehi, Utah County.

<sup>2884</sup> US Census Bureau, *1880 Utah Federal Census* (Family History Library Film No. 1255338; National Archive Roll No. T9-1338, p. 268B). She was residing alone at Lehi, Utah County. Her father was born in Georgia and her mother was born in Tennessee.

<sup>2885</sup> Pedigree Resource File CD 9. (Salt Lake City, UT: Intellectual Reserve, Inc., 2000).

<sup>2886</sup> *Ibid.*, “... worked as a stone cutter on the Nauvoo Temple. He died at Winter Quarters from Stone Cutter's consumption.”

<sup>2887</sup> US Census Bureau, *1850 Utah Territory Federal Census* (National Archive Roll No. M432\_919, p. 85). He was residing with his parents in Great Salt Lake County.

<sup>2888</sup> Pedigree Resource File CD 9 (Salt Lake City, UT: Intellectual Reserve, Inc., 2000).

- + 4464 vi **Joseph Alma<sup>8</sup> Thomas** [24814], born 17 March 1839 in Woods, Adams, Illinois; died 22 May 1900 in Salt Lake City, Salt Lake, Utah; buried 15 June 1900 in Lehi, Utah, Utah. He married **Mary Ellen Lawrence** [24688].
- + 4465 vii **Daniel White<sup>8</sup> Thomas** [24815], born 11 December 1842 in Nauvoo, Hancock, Illinois; died 3 March 1907 in Lehi, Utah, Utah; buried 7 March 1907 in Lehi, Utah, Utah. He married **Mary Ann Ashton** [24674].
- 4466 viii **Mary Ann<sup>8</sup> Thomas** (twin)<sup>2889</sup> [24816], born 1 January 1845 in Nauvoo, Hancock, Illinois; died 1 January 1845 in Nauvoo, Hancock, Illinois.
- + 4467 ix **Martha Jane<sup>8</sup> Thomas** (twin) [24794], born 1 January 1845 in Nauvoo, Hancock, Illinois; died 6 February 1905 in Lehi, Utah, Utah; buried 8 February 1905 in Lehi, Utah, Utah. She married **Newel Abraham Brown** [24669].
- + 4468 x **Sarah Phylinda<sup>8</sup> Thomas** [24795], born 3 February 1849 in Honey Creek, Pottawattamie, Iowa; died 27 February 1933 in Lehi, Utah, Utah; buried 1 March 1933 in Lehi, Utah, Utah. She married **Arthur Marrit Stewart** [24664].
- + 4469 xi **John Jones<sup>8</sup> Thomas** [24745], born 10 January 1850 in Salt Lake City, Salt Lake, Utah Territory; died 17 April 1917 in Fish Springs, Juab, Utah; buried 22 April 1917 in Lehi, Utah, Utah. He married (1) **Myra Amanda Clark** [24643]; (2) **Leanore Genevieve Kearney** [24640].

2019. **John Fuller<sup>7</sup> Huckaby** [9899] (Sarah<sup>6</sup> Stillwell, Jacob L.<sup>5</sup>, Jeremiah<sup>4</sup>, Elias<sup>3</sup>, Nicholas<sup>2</sup>, Nicholas<sup>1</sup>), born<sup>2890, 2891, 2892</sup> 10 November 1810 in Georgia; died 16 June 1883 in Fairfield, Freestone, Texas; buried after 16 June 1883 in Fairfield, Freestone, Texas. He married on 20 February 1831 in Georgia **Elizabeth Pamela Riddle** [9904], born<sup>2893, 2894, 2895, 2896</sup> 12 February 1816 in Georgia; died 23 October 1902 in Fairfield, Freestone, Texas; buried after 23 October 1902 in Fairfield, Freestone, Texas.

### **Notes for John Fuller Huckaby**

#### **Reference:**

(a) Alice Pearl Stillwell, *Stilwell/Stillwell What the "L" that is What Difference Does The "L" Make*, (Issue 17), 7.

#### **Marriage:**

*Reference (a) above.*

Children of John Fuller Huckaby and Elizabeth Riddle were as follows:

- + 4470 i **William A.<sup>8</sup> Huckaby** (Private/CSA) [35806], born 1833 in Georgia; died 1862/1870 in Fairfield, Freestone, Texas. He married **Kesiah D. (---)** [35807].

<sup>2889</sup>Pedigree Resource File CD 9 (Salt Lake City, UT: Intellectual Reserve, Inc., 2000).

<sup>2890</sup>US Census Bureau, *1860 Texas Federal Census* (National Archive Roll No. M653\_1294, p. 407). He was living with his family in the Fairfield Post Office area of Freestone County. He was a farmer and a slave owner who owned real estate valued at \$5,000 and personal property valued at \$22,000. The corresponding Slave Census indicated that John owned 34 slaves ranging in age from 3 months to 70 years. The 34 slaves lived in 8 slave homes. One of the slaves was recorded as being a fugitive at the time of the enumeration.

<sup>2891</sup>US Census Bureau, *1870 Texas Federal Census* (National Archive Roll No. M593\_1586, p. 5). He was living with his family in the Fairfield Post Office area of Freestone County. He was a farmer who owned real estate valued at \$12,000 and personal property valued at \$200. It appears that four of his former slaves were enumerated with his household.

<sup>2892</sup>US Census Bureau, *1880 Texas Federal Census* (Family History Library Film No. 1255304; National Archive Roll No. T9\_1304, p. 458A, ED 51). He was living with his family in the Fairfield Post Office area of Freestone County. His father was recorded as being born in North Carolina and his mother as being born in Georgia.

<sup>2893</sup>US Census Bureau, *1860 Texas Federal Census* (National Archive Roll No. M653\_1294, p. 407). She was living with her family in the Fairfield Post Office area of Freestone County.

<sup>2894</sup>US Census Bureau, *1870 Texas Federal Census* (National Archive Roll No. M593\_1586, p. 5). She was living with her family in the Fairfield Post Office area of Freestone County.

<sup>2895</sup>US Census Bureau, *1880 Texas Federal Census* (Family History Library Film No. 1255304; National Archive Roll No. T9\_1304, p. 458A, ED 51). She was living with her family in the Fairfield Post Office area of Freestone County. Her father was recorded as being born in Virginia and her mother as being born in North Carolina.

<sup>2896</sup>US Census Bureau, *1900 Texas Federal Census* (National Archive Roll No. T623\_1636, p. 14B, ED 29). She was living with her grandson, William A. Huckaby, in the Fairfield Post Office area of Freestone County.

- 4471 ii **Sarah E.<sup>8</sup> Huckaby** [35802], born<sup>2897, 2898, 2899</sup> 1839 in Alabama.
- 4472 iii **Robert S.<sup>8</sup> Huckaby** [35803], born<sup>2900</sup> 1842 in Alabama.
- + 4473 iv **Francis R.<sup>8</sup> Huckaby** [35804], born 10 July 1847 in Alabama; died 14 February 1925 in Fairfield, Freestone, Texas; buried after 14 February 1925 in Fairfield, Freestone, Texas. He married **Willie Strain** [22251].
- 4474 v **Mary Fanny<sup>8</sup> Huckaby** [35805], born<sup>2901, 2902</sup> 1854 in Fairfield, Freestone, Texas.

2024. **John A.<sup>7</sup> Stillwell** [9909] (Reuben<sup>6</sup>, Jacob L.<sup>5</sup>, Jeremiah<sup>4</sup>, Elias<sup>3</sup>, Nicholas<sup>2</sup>, Nicholas<sup>1</sup>), born<sup>2903, 2904, 2905, 2906</sup> July 1820 in Georgia; died 7 December 1903 in Wise County, Texas; buried after 7 December 1903 in Booneville, Wise, Texas. He married<sup>2907</sup> on 12 July 1849 in Walker County, Texas **Nancy Lamb** [45344], born<sup>2908, 2909, 2910, 2911, 2912</sup> October 1832 in Illinois; died 1910/1920 in Wise County, Texas.

### **Notes for John A. Stillwell**

#### **Reference:**

- (a) Alice Pearl Stillwell, *Stilwell/Stillwell What the "L" that is What Difference Does The "L" Make*, (Issue 11), 8.

<sup>2897</sup>US Census Bureau, *1860 Texas Federal Census* (National Archive Roll No. M653\_1294, p. 407). She was living with her parents in the Fairfield Post Office area of Freestone County.

<sup>2898</sup>US Census Bureau, *1870 Texas Federal Census* (National Archive Roll No. M593\_1586, p. 5). She was living with her parents in the Fairfield Post Office area of Freestone County.

<sup>2899</sup>US Census Bureau, *1880 Texas Federal Census* (Family History Library Film No. 1255304; National Archive Roll No. T9\_1304, p. 458A, ED 51). She was living with her parents in the Fairfield Post Office area of Freestone County.

<sup>2900</sup>US Census Bureau, *1860 Texas Federal Census* (National Archive Roll No. M653\_1294, p. 407). He was living with his parents in the Fairfield Post Office area of Freestone County.

<sup>2901</sup>*Ibid.*, She was living with his parents in the Fairfield Post Office area of Freestone County.

<sup>2902</sup>US Census Bureau, *1870 Texas Federal Census* (National Archive Roll No. M593\_1586, p. 5). She was living with her parents in the Fairfield Post Office area of Freestone County.

<sup>2903</sup>US Census Bureau, *1850 Texas Federal Census* (National Archive Roll No. M432\_912, p. 363). He was living with his wife in Precinct 3 of Limestone County.

<sup>2904</sup>US Census Bureau, *1870 Texas Federal Census* (National Archive Roll No. M593\_1586, p. 101). He was living with his family in the Fairfield Post Office area of Freestone County. He was a farmer who owned real estate valued at \$740.

<sup>2905</sup>US Census Bureau, *1880 Texas Federal Census* (National Archive Roll No. T9\_1312, ED 65, p. 446). He was living with his family in Justice Precinct 2 of Hunt County. He was a retail grocer.

<sup>2906</sup>US Census Bureau, *1900 Texas Federal Census* (National Archive Roll No. T623\_1681, ED 151, p. 10A). He was living with his wife in the household of his daughter, Salie or Sarah Stillwell Kimes, in Justice Precinct 8 of Wise County.

<sup>2907</sup>Ancestry.com, *Texas Marriages 1814-1909 and 1966-2002*, n.d., <<http://www.ancestry.com>>.

<sup>2908</sup>US Census Bureau, *1850 Texas Federal Census* (National Archive Roll No. M432\_912, p. 363). She was living with her husband in Precinct 3 of Limestone County.

<sup>2909</sup>US Census Bureau, *1870 Texas Federal Census* (National Archive Roll No. M593\_1586, p. 101). She was living with her family in the Fairfield Post Office area of Freestone County.

<sup>2910</sup>US Census Bureau, *1880 Texas Federal Census* (National Archive Roll No. T9\_1312, ED 65, p. 446) She was living with her family in Justice Precinct 2 of Hunt County.

<sup>2911</sup>US Census Bureau, *1900 Texas Federal Census* (National Archive Roll No. T623\_1681, ED 151, p. 10A). She was living with her husband in the household of her daughter, Salie or Sarah Stillwell Kimes, in Justice Precinct 8 of Wise County. Only Three of the seven children born to her up through the time of the enumeration of this census were alive.

<sup>2912</sup>US Census Bureau, *1910 Texas Federal Census* (National Archive Roll No. T624\_1600, ED 264, p. 7B). She was a widow living with the household of her daughter, Salie or Sarah Stillwell Kimes, in Justice Precinct 8 of Wise County.

XA 1148—Report of Death 60792 The M. F. Haine Co., Dallas.

Name of Deceased John A. Stillwell Race White Nationality American

Sex Male Age 83 Years 11 Months 15 Days

Residence Booneville, Wise Co., Tex. Alien or Citizen Citizen

Cause of Death Old age, General debility, and Gangrene

Died on the 7<sup>th</sup> day of December 1903, at about 3:30 P.M.

To County Clerk Wise County Texas:  
 Herein enclose report of death as required by law, and certify that the same is correct, all of which is respectfully submitted.

Witness my hand at Booneville, Wise Co., Texas this 8<sup>th</sup> day of Dec 1903.

Signature V. S. H. [illegible]  
(Physician, Apothecary or Surgeon)

Address Booneville, Tex.

FOR FAILURE TO REPORT  
 XA 11, A 14 DAYS, \$5.00 TO \$10.00

John A. Stillwell (No. 2024) – His Death Certificate<sup>2913</sup>

(John A. Stillwell – White – Caucasian; Male – 83 years 11 months 15 days; Booneville, Wise Co., Tex. – Citizen; Old age, General debility and Gangrene; Died on the 7<sup>th</sup> day of December 1903 at about 3:30 P.M.)”

John A. Stillwell (No. 2024) – His Headstone<sup>2914</sup>

<sup>2913</sup>Family Search.org, *Texas Deaths, 1890-1976*, n.d., <<http://pilot.familysearch.org/recordsearch/start.html#p=collectionDetails;t=searchable;c=1320964>>.

Children of John A. Stillwell and Nancy Lamb were as follows:

- + 4475 i (---)<sup>8</sup> **Stillwell** [45348], born 1850/1852 in Texas; died before 1880 in Texas. He married unknown.
- 4476 ii (---)<sup>8</sup> **Stillwell** [45349], born<sup>2915</sup> 1853 in Texas; died before 1900 in Texas.
- 4477 iii (---)<sup>8</sup> **Stillwell** [45350], born<sup>2916</sup> 1854 in Texas; died before 1900 in Texas.
- + 4478 iv **Henry** **Stillwell** [18701], born September 1855 in Texas. He married **Ida** (---) [45365].
- 4479 v (---)<sup>8</sup> **Stillwell** [45351], born<sup>2917</sup> 1857 in Texas; died before 1900 in Texas.
- 4480 vi **Bettie** **Stillwell** [45347], born<sup>2918, 2919</sup> 1858 in Texas.
- + 4481 vii **Sallie or Sarah Clark** **Stillwell** [45346], born 30 August 1860 in Freestone County, Texas; died 22 May 1944 in Megargel, Archer, Texas; buried 23 May 1944 in Booneville, Wise, Texas. She married **T. H. Kimes** [45354].

2025 **Hartwell J. Stillwell** (Private/CSA)<sup>2920,2921</sup> [9911] (Reuben<sup>6</sup>, Jacob L.<sup>5</sup>, Jeremiah<sup>4</sup>, Elias<sup>3</sup>, Nicholas<sup>2</sup>, Nicholas<sup>1</sup>), born<sup>2922, 2923, 2924, 2925</sup> 6 May 1823 in Walton County, Georgia; died 25 February 1884 in Falls County, Texas; buried after 25 February 1884 in Falls County, Texas. He married (1) **J. T. (---)** [45345], born<sup>2926</sup> 1830 in Alabama; (2)<sup>2927</sup> on 4 January 1854 in Walker County, Texas **Sarah (Sallie) Thompson** [9917], born<sup>2928, 2929, 2930</sup>

---

<sup>2914</sup>TXGenWeb, *Wise County, Texas: Booneville Cemetery*, n.d., <<http://www.wisecountytexas.info/cemeteries/boonsville.htm>>.

<sup>2915</sup>Author's note: The placement of this child is an assumption on my part and is based solely on the information recorded for nancy in the 1900 Texas Federal Census record regarding the total number of children born to her up through the time of the enumeration of that census.

<sup>2916</sup>Ibid.

<sup>2917</sup>Ibid.

<sup>2918</sup>US Census Bureau, *1870 Texas Federal Census* (National Archive Roll No.M593\_1586, p. 101). She was living with her parents in the Fairfield Post Office area of Freestone County.

<sup>2919</sup>US Census Bureau, *1880 Texas Federal Census* (National Archive Roll No. T9\_1312, ED 65, p. 446)She was living with her parents in Justice Precinct 2 of Hunt County.

<sup>2920</sup>Ancestry.com, *Louisiana Land Records, 1830-1900*, n.d., <<http://www.search.ancestry.com>>.

Name:	Hartwell Stilwell
Land Office:	NATCHITOCHE
Sequence #:	1
Document Number:	3363
Total Acres:	40.06
Signature:	Yes
Canceled Document:	No
Issue Date:	1 Sep 1849
Mineral Rights Reserved:	No
Metes and Bounds:	No
Statutory Reference:	3 Stat. 566
Multiple Warantee Names:	No
Act or Treaty:	April 24, 1820
Multiple Patentee Names:	No
Entry Classification:	Sale-Cash Entries

<sup>2921</sup>US Census Bureau, *1860 Texas Federal Census Slave Schedule*. Hartwell owned one black male, age 28.

<sup>2922</sup>US Census Bureau, *1850 Texas Federal Census* (National Archive Roll No. M432\_916, p. 297).

<sup>2923</sup>US Census Bureau, *1860 Texas Federal Census* (National Archive Roll No. M653\_1293, p. 147). He was living with his family in Falls County. He was a farmer who owned real estate valued at \$2,460 and personal property valued at \$4,110.

<sup>2924</sup>US Census Bureau, *1870 Texas Federal Census* (National Archive Roll No. M593\_1584, p. 89).

<sup>2925</sup>US Census Bureau, *1880 Texas Federal Census* (National Archive Roll No. T\_1302, ED 40, p. 234). He was living with his wife in Falls County. He was a farmer.

<sup>2926</sup>US Census Bureau, *1850 Texas Federal Census* (National Archive Roll No. M432\_916, p. 297).

<sup>2927</sup>Ancestry.com, *Texas Marriages 1814-1909 and 1966-2002*, n.d., <<http://www.ancestry.com>>.

<sup>2928</sup>US Census Bureau, *1860 Texas Federal Census* (National Archive Roll No. M653\_1293, p. 147). She was living with her extended family in Falls County.

<sup>2929</sup>US Census Bureau, *1870 Texas Federal Census* (National Archive Roll No. M593\_1584, p. 89).She was living with her family in Falls County.

25 July 1825 in Alabama; died 7 September 1902 in Falls County, Texas; buried<sup>2931</sup> 8 September 1902 in Falls County, Texas.

**Notes for Hartwell J. Stillwell (Private/CSA)**

**Reference:**

(a) Alice Pearl Stillwell, *Stilwell/Stillwell What the "L" that is What Difference Does The "L" Make*, (Issue 11), 8.

Hartwell J. Stillwell served as a Private with Company A, 30<sup>th</sup> Texas Cavalry Regiment which was also known as the 1<sup>st</sup> Texas Partisan Rangers. The regiment was organized at Waco, Texas, during the summer of 1862. The regiment was assigned to the brigades of D.H. Cooper, Gano, and Parsons, Trans-Mississippi Department during the course of the war. The regiment fought in Arkansas and later in the Indiana Territory. The regiment was disbanded at Austin Texas during May of 1865. (National Park Service, *Civil War Soldiers & Sailors System*, n.d., <<http://www.itd.nps.gov/cwss/soldiers.htm>> (National Archive Roll M227\_35)).

**Hartwell J. Stillwell (Private/CSA) (No. 2025) – His Headstone<sup>2932</sup>**

---

<sup>2930</sup>US Census Bureau, *1880 Texas Federal Census* (National Archive Roll No. T\_1302, ED 40, p. 234). She was living with her husband in Falls County.

<sup>2931</sup>TXGenWeb, *Falls County, Texas: Powers Chapel Cemetery*, n.d., <[http://www.txgenweb6.org/txfalls/PowersChapelCemetery\\_2006.htm](http://www.txgenweb6.org/txfalls/PowersChapelCemetery_2006.htm)> (Submitted By Larry W. Johnson).

<sup>2932</sup>Ibid.

U.S.

**THE UNITED STATES OF AMERICA,**  
CERTIFICATE }  
No. 3363. }

To all to whom these Presents shall come, Greeting:

**WHEREAS** *Hartwell J. Stillwell of Desoto Louisiana*

has deposited in the GENERAL LAND OFFICE of the United States, a Certificate of the REGISTER OF THE LAND OFFICE at *Natchitoches* whereby it appears that full payment has been made by the said

*Hartwell J. Stillwell* according to the provisions of the Act of Congress of the 24th of April, 1820, entitled "An act making further provision for the sale of the Public Lands," for

*the South East quarter of the South West quarter of Section Thirty six in Township Thirteen of Range Sixteen, in the District of Lands Subject to sale at Natchitoches Louisiana, containing Forty acres, and six hundredths of an acre*

according to the official plat of the survey of the said Lands, returned to the General Land Office by the SURVEYOR GENERAL, which said tract has been purchased by the said *Hartwell J. Stillwell*

**NOW KNOW YE,** That the

**United States of America,** in consideration of the Premises, and in conformity with the several acts of Congress, in such case made and provided, **HAVE GIVEN AND GRANTED,** and by these presents **DO GIVE AND GRANT,** unto the said *Hartwell J. Stillwell*

and to his heirs, the said tract above described: **TO HAVE AND TO HOLD** the same, together with all the rights, privileges, immunities, and appurtenances of whatsoever nature, thereunto belonging, unto the said *Hartwell J. Stillwell*

and to his heirs and assigns forever.

**In Testimony Whereof, I, Zachary Taylor**

**PRESIDENT OF THE UNITED STATES OF AMERICA,** have caused these Letters to be made **PATENT,** and the **SEAL** of the **GENERAL LAND OFFICE** to be hereunto affixed.

**GIVEN** under my hand, at the **CITY OF WASHINGTON,** the *first* day of *September* in the Year of our Lord one thousand eight hundred and *forty nine* and of the **INDEPENDENCE OF THE UNITED STATES** the *Seventy fourth*

**BY THE PRESIDENT:**

By *Z. Taylor*  
*Wm Ewing Jr.* Sec'y.  
*A. Sargent* RECORDER of the General Land Office.

Hartwell J. Stillwell (Private/CSA) (No. 2025) – US Government General Land Office Deed<sup>2933</sup>.

<sup>2933</sup> US Government, U.S. Government Land Office Records, 1796-1906, n.d., <http://search.ancestry.com>.

## Notes for Sarah (Sallie) Thompson

### Reference:

(a) Alice Pearl Stillwell, *Stilwell/Stillwell What the "L" that is What Difference Does The "L" Make*, (Issue 11), 8.

Her obituary reads:

"Mrs. Sallie Stillwell, a most estimable lady of this section, died at the residence of Mrs. W. T. Stillwell Sunday night. De was one of the pioneers of Falls county, and was beloved by all that knew her. She leaves a large number of relatives and friends to mourn her loss and to them we offer our condolence. Her remains were interred at Powers Chappel (sic) cemetery Monday evening, a large concourse of sorrowing friends witnessing the last sad rites.--Rosebud News." (The Marlin Democrat, *Obituary of Sallie Stillwell* (TXGenWeb), n.d., <<http://www.txgenweb6.org/txfalls/bioATKINSwilliam.htm>>.(11 September 1902).)

**Author's note:** The transcription of her headstone inscription gives the date of death as September 1, 1902. I believe this to be an error based on her obituary.

Children of Hartwell J. Stillwell (Private/CSA) and J. T. (---) were as follows:

- 4482 i **John L. Stillwell**<sup>8</sup> [18699], born<sup>2934, 2935, 2936</sup> 1847 in Alabama. He married in March 1870 in Falls County, Texas **Sally (---)** [18698], born<sup>2937</sup> 1854 in Texas.
- 4483 ii **Issac G. Stillwell**<sup>9</sup> [18700], born<sup>2938, 2939, 2940</sup> 1849 in Louisiana; died before 1860 in Texas.

2026. **Emily**<sup>7</sup> **Stillwell** [9913] (Reuben<sup>6</sup>, Jacob L.<sup>5</sup>, Jeremiah<sup>4</sup>, Elias<sup>3</sup>, Nicholas<sup>2</sup>, Nicholas<sup>1</sup>), born<sup>2941, 2942</sup> 1825 in Georgia; died 1863/1870 in Madisonville, Madison, Texas; buried 1863/1870 in Madisonville, Madison, Texas. She married<sup>2943</sup> on 1 June 1845 in Caddo Parish, Louisiana **Thomas Flood** [9919], born<sup>2944, 2945, 2946, 2947</sup> 1815 in New York; died after 1880 in Madison County, Texas; buried aft 1880 in Madison County, Texas.

---

<sup>2934</sup>US Census Bureau, *1850 Texas Federal Census* (National Archive Roll No. M432\_916, p. 297).He was residing with his parents in Washington County.

<sup>2935</sup>US Census Bureau, *1860 Texas Federal Census* (National Archive Roll No. M653\_1293, p. 147). He was residing with his father and stepmother in the Marlin Post Office area of Falls County.

<sup>2936</sup>US Census Bureau, *1870 Texas Federal Census* (National Archive Roll No. M593\_1584, p. 89).He was living with his wife in Precinct 4 of Falls County. He was a farmer living adjacent to his father and stepmother.

<sup>2937</sup>Ibid. She was living with her husband in Precinct 4 of Falls County.

<sup>2938</sup>US Census Bureau, *1850 Texas Federal Census* (National Archive Roll No. M432\_916, p. 297). He was living with his parents in Washington County.

<sup>2939</sup>US Census Bureau, *1860 Texas Federal Census* (National Archive Roll No. M653\_1293, p. 147). He was residing with his father and stepmother in the Marlin Post Office area of Falls County.

<sup>2940</sup>US Census Bureau, *1870 Texas Federal Census* (National Archive Roll No. M593\_1584, p. 89).He was residing with his father and stepmother in the Marlin Post Office area of Falls County.

<sup>2941</sup>US Census Bureau, *1850 Texas Federal Census* (National Archive Roll No. M432\_916, p. 268). She was living with her family in Walker County.

<sup>2942</sup>US Census Bureau, *1860 Texas Federal Census* (National Archive Roll No. M653\_1300, p. 436). She was living with her family in Madisonville, Madison County.

<sup>2943</sup>Ancestry.com, *Louisiana Marriages 1718-192*, n.d., <<http://www.search.ancestry.com>>.

<sup>2944</sup>US Census Bureau, *1850 Texas Federal Census* (National Archive Roll No. M432\_916, p. 268). He was living with his family in Walker County. He was a farmer who owned real estate valued at \$426.

<sup>2945</sup>US Census Bureau, *1860 Texas Federal Census* (National Archive Roll No. M653\_1300, p. 436). He was living with his family in Madisonville, Madison County. He was a farmer who owned real estate valued at \$11,500 and personal property valued at \$15,300. He owned twelve slaves.

<sup>2946</sup>US Census Bureau, *1870 Texas Federal Census* (National Archive Roll No. M593\_1597, p. 323). He was a widower living with his family in Madisonville, Madison County. He was a farmer who owned real estate valued at \$3,000 and personal property valued at \$3,000.

<sup>2947</sup>US Census Bureau, *1880 Texas Federal Census* (National Archive Roll No. T9\_1318, ED 98, p. 311). He was living with the household of his son, Thomas, in Madisonville, Madison County.

Notes for Emily Stillwell

**Reference:**

(a) Alice Pearl Stillwell, *Stilwell/Stillwell What the "L" that is What Difference Does The "L" Make*, (Issue 11), 8.

Notes for Thomas Flood

**Reference:**

(a) Alice Pearl Stillwell, *Stilwell/Stillwell What the "L" that is What Difference Does The "L" Make*, (Issue 11), 8.

	"	1	3 f B					25
	Thomas Flood	1	40 m B					26
	"	1	30 m B					27
1	"	1	30 m B					28
	"	1	30 m B					29
	"	1	30 m m					30
1	"	1	30 f B					31
	"	1	30 f B					32
	"	1	30 f B					33
1	"	1	16 f B					34
	"	1	12 f B					35
	"	1	10 f B					36
1	"	1	9 1/2 m B					37
	"	1	9 1/2 f B					38
	2 Joseph Rogers	1	32 f B					39
	"	1	26 m B					40
	"	1	25 m m					41
No. fugitives, _____		No. deaf and dumb, _____		No. insane, _____				
No. manumitted, _____		No. blind, _____		No. idiotic, _____				

Thomas Flood, husband of Emily Stillwell (No. 2026) – 1860 Texas Federal Slave Schedule<sup>2948</sup>

Children of Emily Stillwell and Thomas Flood were as follows:

4484 i <sup>8</sup> Lucius Flood [45311], born<sup>2949, 2950</sup> 1846 in Caddo Parish, Louisiana.

<sup>2948</sup> US Census Bureau, *1860 Texas Federal Census Slave Schedule*.

<sup>2949</sup> US Census Bureau, *1850 Texas Federal Census* (National Archive Roll No. M432\_916, p. 268). He was living with his parents in Walker County.

<sup>2950</sup> US Census Bureau, *1860 Texas Federal Census* (National Archive Roll No. M653\_1300, p. 436). He was living with his parents in Madisonville, Madison County.

- 4485 ii **Louisa**<sup>8</sup> **Flood** [45309], born<sup>2951, 2952</sup> 1847 in Caddo Parish, Louisiana.
- 4486 iii **Elizabeth**<sup>8</sup> **Flood** [45308], born<sup>2953, 2954, 2955</sup> March 1850 in Walker County, Texas.
- 4487 iv **Ann E.**<sup>8</sup> **Flood** [45310], born<sup>2956, 2957</sup> 1852 in Walker County, Texas.
- + 4488 v **Thomas R.**<sup>8</sup> **Flood** [45321], born February 1854 in Walker County, Texas; died 7 July 1913 in Midland, Midland, Texas; buried after 7 July 1913 in Midland, Midland, Texas. He married **Dora Hollis** [45326].
- 4489 vi **John R.**<sup>8</sup> **Flood** [45322], born<sup>2958, 2959, 2960</sup> 1855 in Madison County.
- 4490 vii **Buchanan (Buck)**<sup>9</sup> **Flood** [45323], born<sup>2961, 2962</sup> 1857 in Madison County.
- 4491 viii **Kate**<sup>8</sup> **Flood** [45324], born<sup>2963, 2964</sup> 1859 in Madison County.
- 4492 ix **Minna**<sup>8</sup> **Flood** [45325], born<sup>2965</sup> 1863 in Madison County, Texas.

2029. **Green E.**<sup>7</sup> **Stillwell** (Corporal/CSA) [9914] (Reuben<sup>6</sup>, Jacob L.<sup>5</sup>, Jeremiah<sup>4</sup>, Elias<sup>3</sup>, Nicholas<sup>2</sup>, Nicholas<sup>1</sup>), born<sup>2966, 2967</sup> 1835 in Georgia; died 1874 in Falls County, Texas. He married on 29 January 1857 in Texas **Elizabeth Randolph** [9920], born<sup>2968, 2969, 2970</sup> 1838 in Montgomery County, Texas; died 1875 in Falls County, Texas.

---

<sup>2951</sup>US Census Bureau, *1850 Texas Federal Census* (National Archive Roll No. M432\_916, p. 268). She was living with her parents in Walker County.

<sup>2952</sup>US Census Bureau, *1860 Texas Federal Census* (National Archive Roll No. M653\_1300, p. 436). She was living with her parents in Madisonville, Madison County.

<sup>2953</sup>US Census Bureau, *1850 Texas Federal Census* (National Archive Roll No. M432\_916, p. 268). was living with her parents in Walker County.

<sup>2954</sup>US Census Bureau, *1860 Texas Federal Census* (National Archive Roll No. M653\_1300, p. 436). She was living with her parents in Madisonville, Madison County.

<sup>2955</sup>US Census Bureau, *1870 Texas Federal Census* (National Archive Roll No. M593\_1597, p. 323). He She was living with her father in Madison County.

<sup>2956</sup>US Census Bureau, *1860 Texas Federal Census* (National Archive Roll No. M653\_1300, p. 436). She was living with her parents in Madisonville, Madison County.

<sup>2957</sup>US Census Bureau, *1870 Texas Federal Census* (National Archive Roll No. M593\_1597, p. 323). He She was living with her father in Madison County.

<sup>2958</sup>US Census Bureau, *1860 Texas Federal Census* (National Archive Roll No. M653\_1300, p. 436). He was living with his parents in Madisonville, Madison County.

<sup>2959</sup>US Census Bureau, *1870 Texas Federal Census* (National Archive Roll No. M593\_1597, p. 323). He He was living with his father in Madison County.

<sup>2960</sup>US Census Bureau, *1880 Texas Federal Census* (National Archive Roll No. T9\_1302, ED 40, p. 221). He was single living in Justice Precinct 1 of Falls County. He was a laborer.

<sup>2961</sup>US Census Bureau, *1860 Texas Federal Census* (National Archive Roll No. M653\_1300, p. 436). He was living with his parents in Madisonville, Madison County.

<sup>2962</sup>US Census Bureau, *1870 Texas Federal Census* (National Archive Roll No. M593\_1597, p. 323). He He was living with his father in Madison County.

<sup>2963</sup>US Census Bureau, *1860 Texas Federal Census* (National Archive Roll No. M653\_1300, p. 436). She was living with her parents in Madisonville, Madison County.

<sup>2964</sup>US Census Bureau, *1870 Texas Federal Census* (National Archive Roll No. M593\_1597, p. 323). He She as living with her father in Madison County.

<sup>2965</sup>*Ibid.* She as living with her father in Madison County.

<sup>2966</sup>US Census Bureau, *1860 Texas Federal Census* (National Archive Roll No. M653\_1300, p. 451). He was living with his family in the Midway Post Office area of Madison County. He was a farmer who owned real estate valued at \$400 and personal property valued at \$200.

<sup>2967</sup>US Census Bureau, *1870 Texas Federal Census* (National Archive Roll No. M593\_1584, p. 89; dwelling no. 86 and family no. 87). He was living with his family in the Marlin Post Office area of Precinct 4, Falls County. He was a farmer. He owned real estate valued at \$500 and personal property valued at \$600.

<sup>2968</sup>US Census Bureau, *1860 Texas Federal Census* (National Archive Roll No. M653\_1300, p. 451). She was living with her family in the Midway Post Office area of Madison County.

<sup>2969</sup>US Census Bureau, *1870 Texas Federal Census* (National Archive Roll No. M593\_1584, p. 89; dwelling no. 86 and family no. 87). She was living with her family in the Marlin Post Office area of Precinct 4, Falls County.

<sup>2970</sup>US Census Bureau, *1880 Texas Federal Census* (National Archive Roll No. T9\_1302, , ED 40 p. 231A). She was living with her family in Falls County.

### Notes for Green E. Stillwell (Corporal/CSA)

#### **Reference:**

(a) Alice Pearl Stillwell, *Stilwell/Stillwell What the "L" that is What Difference Does The "L" Make*, (Issue 11), 8.

#### **Birth:**

Reference (a) above.

#### **Marriage:**

Reference (a) above.

#### **Death:**

Reference (a) above.

Green E. Stillwell served as a Corporal with Company A, 30<sup>th</sup> Texas Cavalry Regiment which was also known as the 1<sup>st</sup> Texas Partisan Rangers. The regiment was organized at Waco, Texas, during the summer of 1862. The regiment was assigned to the brigades of D.H. Cooper, Gano, and Parsons, Trans-Mississippi Department during the course of the war. The regiment fought in Arkansas and later in the Indiana Territory. The regiment was disbanded at Austin Texas during May of 1865. (National Park Service, *Civil War Soldiers & Sailors System*, n.d., <<http://www.itd.nps.gov/cwss/soldiers.htm>> (National Archive Roll M227\_35)).

### Notes for Elizabeth Randolph

#### **References:**

(a) Alice Pearl Stillwell, *Stilwell/Stillwell What the "L" that is What Difference Does The "L" Make*, (Issue 11), 8.

(b) US Census Bureau, *1880 Texas Federal Census: Falls County, Precinct 4*, ED 40, Sheet 21.

#### **Birth:**

Reference (a) above.

#### **Death:**

Reference (a) above.

Children of E. Green Stillwell (Corporal/CSA) and Elizabeth Randolph were as follows:

- + 4493 i **Lilla Kate<sup>8</sup> Stillwell** [9921], born 1858 in Madison County, Texas; died before 1906 in Falls County, Texas. She married **William Yancy (Virgie) Atkins** [9926].
- + 4494 ii **Franklin Reuben<sup>8</sup> Stillwell** [9922], born 20 November 1859 in Madison County, Texas; died<sup>2971</sup> 17 March 1935 in Lott, Falls, Texas; buried 18 March 1935 in Rosebud, Falls, Texas. He married (1) **Ida L. Pierson** [9929]; (2) **Emma (Anna) Goulding** [9930].
- + 4495 iii **Hartwell Green<sup>8</sup> Stillwell** [9924], born September 1862 in Falls County, Texas. He married **Anna (---)** [45312].
- + 4496 iii **William Tiffin<sup>8</sup> Stillwell** [9923], born 27 May 1864 in Madison County, Texas; died 26 January 1902 in Falls County, Texas; buried aft 26 January 1902 in Rosebud, Falls, Texas. He married **Sallie Rowena McGaughy** [9927].
- + 4497 v **Minnie B.<sup>8</sup> Stillwell** [9925], born August 1873 in Falls County, Texas. She married **R. A. Wheeler** [9928].

2031. **Charles H.<sup>7</sup> Stillwell** (Private/CSA) [35279] (Green L.<sup>6</sup>, Jacob L.<sup>5</sup>, Jeremiah<sup>4</sup>, Elias<sup>3</sup>, Nicholas<sup>2</sup>, Nicholas<sup>1</sup>), born<sup>2972, 2973</sup> 1836 in Georgia. He married about 1857 in Texas **Virginia (---)** [35319], born<sup>2974</sup> 1844 in Missouri.

<sup>2971</sup>Family Search.org, *Texas Deaths, 1890-1976*, n.d., <<http://pilot.familysearch.org/recordsearch/start.html#p=collectionDetails;t=searchable;c=1320964>>.

<sup>2972</sup>US Census Bureau, *1850 Texas Federal Census* (National Archive Roll No. M432\_916, p. 276). He was living with his parents in Walker County.

<sup>2973</sup>US Census Bureau, *1860 Texas Federal Census* (National Archive Roll No. M653\_1394, p. 410). He was living with his family in the Butler Post Office area of Freestone County.

<sup>2974</sup>Ibid., She was living with her family in the Butler Post Office area of Freestone County.

Charles H. Stillwell served as a Private with Company A, 13<sup>th</sup> Texas Cavalry Regiment which was organized at Crockett, Texas. During the summer of 1862 it was dismounted and later assigned to the Brigades of O. Young and Waul in the Trans-Mississippi Department. The regiment fought in various engagements in Louisiana and Arkansas. The regiment disbanded during the late spring of 1865. (National Park Service, *Civil War Soldiers & Sailors System*, n.d., <<http://www.itd.nps.gov/cwss/soldiers.htm>> (National Archive Roll M227\_35)).

Children of Charles H. Stillwell (Private/CSA) and Virginia (---) were as follows:

4498 i **Adelia**<sup>8</sup> **Stillwell** [35320], born<sup>2975</sup> 1858 in Freestone County, Texas.

2034. **Margaret E.**<sup>7</sup> **Stillwell** [22935] (John<sup>6</sup>, Jacob L.<sup>5</sup>, Jeremiah<sup>4</sup>, Elias<sup>3</sup>, Nicholas<sup>2</sup>, Nicholas<sup>1</sup>), born<sup>2976, 2977, 2978, 2979</sup> 1826 in Georgia. She married before 1850 **Appling D. Trammell** (Doctor) [22936], born<sup>2980, 2981</sup> 1826 in Georgia; died about 1869 in Chambers County, Alabama, son of Farr Harris Trammell [22880] and Sarah Haygood [22865].

Children of Margaret E. Stillwell and Appling D. Trammell (Doctor) were as follows:

- + 4499 i **Millard H.**<sup>8</sup> **Trammell** [35282], born June 1852 in Marion Junction, Dallas, Alabama; died March 1925 in Tallapoosa County, Alabama. He married **Florence E.** (---) [35292].
- + 4500 ii **Ursula (Sula)**<sup>8</sup> **Trammell** [35283], born 1855 in Chambers County, Alabama; died July 1930 in Chambers County, Alabama. She married **Leroy Grady** [42438].
- + 4501 iii **John R.**<sup>8</sup> **Trammell** [35284], born December 1857 in Chambers County, Alabama; died March 1937 in Tallapoosa County, Alabama. He married (1) (---) (---) [35304]; (2) **Miriam C.** (---) [42468].
- + 4502 iv **Viola (Ola)**<sup>8</sup> **Trammell** [35285], born 1861 in Chambers County, Alabama. She married **Martin B. Allen** [42448].
- 4503 v **Thomas S.**<sup>8</sup> **Trammell** [35286], born<sup>2982, 2983</sup> 1863 in Chambers County, Alabama.
- 4504 vi **Lewis J.**<sup>8</sup> **Trammell** [35287], born<sup>2984, 2985</sup> 1865 in Chambers County, Alabama.
- + 4505 vii **George P.**<sup>8</sup> **Trammell** [35288], born 1868 in Chambers County, Alabama. He married **Minnie** (---) [35309].
- 4506 viii **Lee P.**<sup>8</sup> **Trammell** [35289], born<sup>2986, 2987, 2988, 2989</sup> 1869 in Chambers County, Alabama. He

<sup>2975</sup>US Census Bureau, *1860 Texas Federal Census* (National Archive Roll No. M653\_1394, p. 410). She was living with her family in the Butler Post Office area of Freestone County.

<sup>2976</sup>US Census Bureau, *1850 Alabama Federal Census* (National Archive Roll No. M432\_2, p. 283). She was living with her husband in District 19 of Chambers County. The couple was residing with the household of her parents.

<sup>2977</sup>US Census Bureau, *1860 Alabama Federal Census* (National Archive Roll No. M653\_4, p. 722). She was living with her family in the Fredonia Post Office area of the Northern Division of Chambers County.

<sup>2978</sup>US Census Bureau, *1870 Alabama Federal Census* (National Archive Roll No. 593\_6, p. 63). She was living with her family in the Chambers Post Office area of Beat 5, Chambers County. She was a farmer who owned real estate valued at \$1,600 and personal property valued at \$3,700.

<sup>2979</sup>US Census Bureau, *1880 Alabama Federal Census* (National Archive Roll No. T9\_5, ED 18, p. 58D). She was living with her family in Chapell Hill Township, Chambers County.

<sup>2980</sup>US Census Bureau, *1850 Alabama Federal Census* (National Archive Roll No. M432\_2, p. 283). He was living with his wife in District 19 of Chambers County in the household of his in-laws.

<sup>2981</sup>US Census Bureau, *1860 Alabama Federal Census* (National Archive Roll No. M653\_4, p. 722). He was living with his family in the Fredonia Post Office area of the Northern Division of Chambers County. He was a farmer who owned real estate valued at \$4,200 and personal property valued at \$15,000.

<sup>2982</sup>US Census Bureau, *1870 Alabama Federal Census* (National Archive Roll No. 593\_6, p. 63). He was living with his mother in the Chambers Post Office area of Beat 5, Chambers County.

<sup>2983</sup>US Census Bureau, *1880 Alabama Federal Census* (National Archive Roll No. T9\_5, ED 18, p. 58D). She was living with his mother in Chapell Hill Township, Chambers County.

<sup>2984</sup>US Census Bureau, *1870 Alabama Federal Census* (National Archive Roll No. 593\_6, p. 63). He was living with his mother in the Chambers Post Office area of Beat 5, Chambers County.

<sup>2985</sup>US Census Bureau, *1880 Alabama Federal Census* (National Archive Roll No. T9\_5, ED 18, p. 58D). She was living with his mother in Chapell Hill Township, Chambers County.

<sup>2986</sup>US Census Bureau, *1870 Alabama Federal Census* (National Archive Roll No. 593\_6, p. 63). He was living with his mother in the Chambers

married in 1907 in Chambers County, Alabama **Julia A. (---)** [42457], born<sup>2990, 2991</sup> 1889 in Alabama.

2036. **Nancy M.**<sup>7</sup> **Stillwell** [22932] (John<sup>6</sup>, Jacob L.<sup>5</sup>, Jeremiah<sup>4</sup>, Elias<sup>3</sup>, Nicholas<sup>2</sup>, Nicholas<sup>1</sup>), born<sup>2992, 2993</sup> 1831 in Georgia. She married **Thomas Benjamin Trammell** [22887], born<sup>2994</sup> 1832 in Georgia, son of **Farr Harris Trammell** [22880] and **Sarah Haygood** [22865].

Children of Nancy M. Stillwell and Thomas Benjamin Trammell were as follows:

4507 i **Thomas**<sup>8</sup> **Trammell** [35290], born<sup>2995</sup> 1867 in Chambers County, Alabama.

4508 ii **Marcus O.**<sup>8</sup> **Trammell** [35291], born<sup>2996</sup> 1869 in Chambers County, Alabama.

2039. **Virginia Lee**<sup>7</sup> **Stillwell** [22934] (John<sup>6</sup>, Jacob L.<sup>5</sup>, Jeremiah<sup>4</sup>, Elias<sup>3</sup>, Nicholas<sup>2</sup>, Nicholas<sup>1</sup>), born<sup>2997, 2998, 2999</sup> 12 April 1839 in Georgia; died 8 January 1902 in Chambers County, Alabama; buried January 1902 in Fredonia, Chambers, Alabama. She married on 9 December 1855 in Chambers County, Alabama **Farr Harris Trammell** [22888], born<sup>3000, 3001</sup> 7 October 1825 in Georgia; died 5 November 1895 in Chambers County, Alabama; buried November 1895 in Fredonia, Chambers, Alabama, son of Farr Harris Trammell [22880] and Sarah Haygood [22865].

Ted Stillwell provided the following correspondence written by Dora O. Wooten, the grand daughter of Virginia Lee Stillwell (electronic communication dated 21 January 2002).

“This oblong Stoddard piano was given to my maternal grandmother, Mrs. Farr Harris Trammell Jr., nee Virginia Lee Stillwell, when she graduated from school or college. I think she was eighteen years old at that time. She married Farr Harris Trammel, Jr. December 9, 1855 at the residence of John Stillwell. She was born April 12, 1839 and died January 8, 1902. He was born October 7, 1825 and died November 5, 1895. Both died in Chambers County, Alabama. Both are buried in the Trammell plot in the Fredonia cemetery to the rear of Fredonia United Methodist Church in Chambers County, Alabama. Most unfortunate, the charming original old church was

---

Post Office area of Beat 5, Chambers County.

<sup>2987</sup>US Census Bureau, *1880 Alabama Federal Census* (National Archive Roll No. T9\_5, ED 18, p. 58D). She was living with his mother in Chapell Hill Township, Chambers County.

<sup>2988</sup>US Census Bureau, *1910 Alabama Federal Census* (National Archive Roll No. T624\_5, ED 20, p. 1A). He was living with his wife in Hamburg, Chambers County. He was a merchant.

<sup>2989</sup>US Census Bureau, *1930 Alabama Federal Census* (National Archive Roll No. 3, ED 10, p. 2B). He was living with his wife in Five Points, Chambers County. He was a retail grocery merchant and he owned his home which was valued at \$3,000.

<sup>2990</sup>US Census Bureau, *1910 Alabama Federal Census* (National Archive Roll No. T624\_5, ED 20, p. 1A). She was living with her husband in Hamburg, Chambers County.

<sup>2991</sup>US Census Bureau, *1930 Alabama Federal Census* (National Archive Roll No. 3, ED 10, p. 2B). She was living with her husband in Five Points, Chambers County.

<sup>2992</sup>US Census Bureau, *1850 Alabama Federal Census: Chambers County District 19*, p. 283.

<sup>2993</sup>US Census Bureau, *1870 Georgia Federal Census* (National Archive Roll No. 593\_6, p. 63). She was living with her family in the Chambers Post Office area of Beat 5, Chambers County. She owned real estate valued at \$1,300 and personal property valued at \$200.

<sup>2994</sup>US Census Bureau, *1870 Georgia Federal Census* (National Archive Roll No. 593\_6, p. 63). He was living with his family in the Chambers Post Office area of Beat 5, Chambers County. He owned real estate valued at \$300.

<sup>2995</sup>US Census Bureau, *1870 Georgia Federal Census* (National Archive Roll No. 593\_6, p. 63). He was living with his parents in the Chambers Post Office area of Beat 5, Chambers County.

<sup>2996</sup>Ibid.

<sup>2997</sup>US Census Bureau, *1860 Alabama Federal Census* (National Archive Roll No. M653\_4, p. 779). She was living with her husband in the Fredonia Post Office area of the Northern Division of Chambers County.

<sup>2998</sup>US Census Bureau, *1870 Alabama Federal Census* (National Archive Roll No. M593\_6). She was residing with her family in Freedonia, Chambers County.

<sup>2999</sup>US Census Bureau, *1900 Alabama Federal Soundex* (National Archive Roll No. T623\_6, p. 12A, ED 8). She was living with her son, A. J., in Fredonia, Chambers County.

<sup>3000</sup>US Census Bureau, *1870 Alabama Federal Census* (National Archive Roll No. M593\_6). He was residing with his family in Freedonia, Chambers County. He was a farmer.

<sup>3001</sup>US Census Bureau, *1880 Alabama Federal Census* (National Archive Roll No. T9-0005, p. 68B).

burned sometime after 1941. There was a balcony in the rear of the church for the people who assisted with the farm and house work. The lovely style of the architecture was outstanding and charming!

My grandparents' home also was destroyed by fire. This piano stood in their parlor to the left of their front door. When my parents moved from Alabama to North Carolina grandmother gave her piano to my sister Lanie Virginia Wooten. After my sister married Patrick J. Counihan they moved to Boston, Mass., leaving her piano with our mother, Ella Eugenia Trammell Wooten Yandle. Our father, Richard Allen Wooten died after we moved to North Carolina. After our mother's death, my sister left her piano with me. Now, I want it returned to Chambers County, Alabama. Our grandparents lived on a farm near Fredonia, Alabama and Ward's Mill. Five Points also was nearby.

My sister Lanie died June 9, 1975.

After the Battle of Atlanta some of General Sherman's soldiers went over to Chambers County, Alabama. As they approached our grandparents home the sound of horses or mules hooves were heard which caused concern. Grandmother, of course, did not know how the soldiers would behave. When they saw her piano - this very Stoddard piano - they requested that she play for them, which she did. After her performance they departed without doing any harm to anyone or the house. I like to think that her music was soothing to them - and I wish I knew what her selection was.

Being interested in seeing Atlanta after General Sherman and his men burned much of it, our grandparents, Virginia Lee and Farr Harris Trammell, Jr., visited the ruins. They stayed at a hotel or a boarding house. Chicken was on the breakfast menu but it was a rooster. Seemingly, the tender and young chickens had been consumed by the soldiers.

Our grandfather, Farr Harris Trammell, Jr., taught singing lessons. One day as he was going to or returning from one of the sessions, the horse or mule which he was driving ran away with him causing him to fall from the vehicle. As he had wrapped the driving lines around his wrists, he was dragged for some distance and was badly wounded which ultimately caused his death.

Our grandmother, Mrs. Farr Harris Trammell, Jr. (nee Virginia Lee Stillwell) was ill for some time, as I recall, before we moved to North Carolina. Consequently, I do not remember her playing this or her piano.

One of my favorite (I think it was instrumental) selections was "The Storm" which our mother played so well. The thunder was so realistic! She was blessed with a lovely touch. Of course, she loved hymns; one of which was The Uncloudy Day. She enjoyed singing and playing for self-entertainment or for others.

Being older than I, my sister Lanie Virginia was over at our grandmother's home more than I and could do little things for her. One day, grandmother sent my sister to a neighbor's home to get the "Atlanta Constitution". Being concerned about forgetting the long name, she repeated the word "Constitution", "Constitution", "Constitution", "Constitution" as she walked along the road or path. She was a little girl at that time.

Our grandmother, Mrs. Farr Harris Trammell, Jr. nee Virginia Lee Stillwell and her two sisters married brothers. Her sister Margaret Stillwell married Appling Daniel Trammell, M.D. and her sister Nancy Stillwell married Benjimen Thomas Stillwell (?Trammell?). Three sisters married three brothers.

This Stoddard piano is made of rosewood, as seen when the lid is raised, which I think is exquisite!

Our great-great grandparents were Thomas Trammell 1747-1823 and Mary Turner Trammell 1757-1851. He was our Revolutionary War ancestor.

Our great grandparents were Farr Harris Trammell, Sr. 1790-1868 and Sarah Haygood Trammell 1795-1868.

My sister, Lanie Virginia and I have a baby sister buried in Fredonia cemetery. She was about 9 months old. Her name was Willie Mae (or May). Our two brothers are buried in Columbus County, North Carolina. Also our parents. After our father Richard Allen Wooten died our mother later married Mr. J.S. Yandle of Charlotte, N.C.

I feel that my sister and our mother and grandmother would be pleased that their Stoddard piano is back in Chambers County, Alabama.

In loving memory of my sister, Lanie Virginia Wooten Couniham, our mother, Ella Eugenia Trammell Wooten Yandle and our grandmother Virginia Lee Stillwell Trammell. My sister Lanie died June 9, 1975.

Mrs. James A Lybrand, Jr.  
(nee Dora Oline Wooten)

107 Cypress Point November 16, 1982  
St. Simons Island  
Georgia, 31522.”

Children of Virginia Lee Stillwell and Farr Harris Trammell were as follows:

- 4509 i **Maggie S.<sup>8</sup> Trammell** [19736], born<sup>3002, 3003</sup> 1863 in Fredonia, Chambers, Alabama.
- 4510 ii **Farr H.<sup>8</sup> Trammell** [19735], born<sup>3004, 3005</sup> 1866 in Fredonia, Chambers, Alabama.
- + 4511 iii **Ella Eugenia<sup>8</sup> Trammell** [22930], born 1868 in Fredonia, Chambers, Alabama. She married (1) **Richard Allen Wooten** [22875]; (2) **J. S. Yandle** [22871].
- 4512 iv **Dora<sup>8</sup> Trammell** [19734], born<sup>3006</sup> 1873 in Fredonia, Chambers, Alabama.
- 4513 v **A. Judge<sup>8</sup> Trammell** [19733], born<sup>3007, 3008</sup> May 1877 in Fredonia, Chambers, Alabama.

2044. **John T.<sup>7</sup> Stillwell** [22923] (John<sup>6</sup>, Jacob L.<sup>5</sup>, Jeremiah<sup>4</sup>, Elias<sup>3</sup>, Nicholas<sup>2</sup>, Nicholas<sup>1</sup>), born<sup>3009, 3010, 3011, 3012, 3013, 3014</sup> 1855 in Chambers County, Alabama. He married about 1882 in Alabama **Emma C. (---)** [22858], born<sup>3015</sup>,

<sup>3002</sup>US Census Bureau, *1870 Alabama Federal Census* (National Archive Roll No. M593\_6). She was residing with her parents in Fredonia, Chambers County.

<sup>3003</sup>US Census Bureau, *1880 Alabama Federal Census* (National Archive Roll No. T9-0005, p. 68B). She was residing with her parents in Fredonia, Chambers County.

<sup>3004</sup>US Census Bureau, *1870 Alabama Federal Census* (National Archive Roll No. M593\_6). He was residing with his parents in Fredonia, Chambers County.

<sup>3005</sup>US Census Bureau, *1880 Alabama Federal Census* (Family History Library Film No. 1254005; National Archive Roll No. T9-0005, p. 68B). He was residing with his parents in Fredonia, Chambers County.

<sup>3006</sup>*Ibid.* She was residing with her parents in Fredonia, Chambers County.

<sup>3007</sup>US Census Bureau, *1880 Alabama Federal Census* (National Archive Roll No. T9-0005, p. 68B). He was residing with his parents in Fredonia, Chambers County.

<sup>3008</sup>US Census Bureau, *1900 Alabama Federal Soundex* (National Archive Roll No. T623\_6, p. 12A, ED 8). He was living with his mother in Fredonia, Chambers County.

<sup>3009</sup>US Census Bureau, *1860 Alabama Federal Census: Chambers County, South Division*, p. 981.

<sup>3010</sup>US Census Bureau, *1870 Alabama Federal Census* (National Archive Roll No. M593\_6, p. 183; dwelling and family no. 178). He was living with his parents in Oak Bowery, Chambers County.

<sup>3011</sup>US Census Bureau, *1880 Alabama Federal Census: Chambers County, Oak Bowery* (National Archive Roll No. T9-0005, p. 169C).

<sup>3012</sup>US Census Bureau, *1900 Georgia Federal Soundex: Troup County, Mountville, District No. 698*, ED 66, Sheet 8.

<sup>3013</sup>US Census Bureau, *1910 Georgia Federal Soundex: Troup County, LaGrange*, ED 133, Sheet 22.

<sup>3014</sup>US Census Bureau, *1920 Georgia Federal Soundex: Fulton County, Atlanta*, ED 73, Sheet 17.

<sup>3016, 3017</sup> 1865 in Georgia.

Children of John T. Stillwell and Emma C. (---) were as follows:

- 4514 i **Kate**<sup>8</sup> **Stillwell** [22872], born<sup>3018</sup> April 1889 in Alabama.
- 4515 ii **Clara**<sup>8</sup> **Stillwell** [22859], born<sup>3019, 3020</sup> 1882 in Georgia. She married (---) **Homjuedle** [22864].
- + 4516 iii **Guy H.**<sup>8</sup> **Stillwell** [22860], born 1886/1888 in Georgia; died 31 October 1945 in Fulton County, Georgia. He married **Maggie P. (---)** [22849].
- 4517 iv **Rubie L.**<sup>8</sup> **Stillwell** [22861], born<sup>3021</sup> 1891 in Georgia.
- 4518 v **Burnice or Umice**<sup>8</sup> **Stillwell** [22862], born<sup>3022, 3023</sup> April 1897 in Georgia.
- 4519 vi **Lillie M.**<sup>8</sup> **Stillwell** [22863], born<sup>3024</sup> 1905 in Georgia.

2046. **William A.**<sup>7</sup> **Stillwell** [22925] (John<sup>6</sup>, Jacob L.<sup>5</sup>, Jeremiah<sup>4</sup>, Elias<sup>3</sup>, Nicholas<sup>2</sup>, Nicholas<sup>1</sup>), born<sup>3025, 3026, 3027, 3028, 3029, 3030</sup> 1856/1859 in Alabama. He married about 1884 in Alabama **Ida C. (---)** [22919], born<sup>3031, 3032, 3033</sup> October 1859/1862 in Georgia.

Children of William A. Stillwell and Ida C. (---) were as follows:

- 4520 i **Ray O.**<sup>8</sup> **Stillwell** [22920], born<sup>3034, 3035</sup> February 1885/1889 in Alabama.
- 4521 ii **C. Roy**<sup>8</sup> **Stillwell** [22905], born<sup>3036, 3037</sup> June 1887 in Alabama.
- 4522 iii **Carrie**<sup>8</sup> **Stillwell** [22906], born<sup>3038, 3039</sup> August 1890/1893 in Alabama.
- 4523 iv **Wyshe**<sup>8</sup> **Stillwell** [22907], born<sup>3040, 3041</sup> May 1892 in Alabama.
- 4524 v **Currid**<sup>8</sup> **Stillwell** [22897], born<sup>3042</sup> 1894 in Chambers County, Alabama.

---

<sup>3015</sup> US Census Bureau, *1900 Georgia Federal Soundex: Troup County, Mountville, District No. 698*, ED 66, Sheet 8.

<sup>3016</sup> US Census Bureau, *1910 Georgia Federal Soundex: Troup County, LaGrange*, ED 133, Sheet 22.

<sup>3017</sup> US Census Bureau, *1920 Georgia Federal Soundex: Fulton County, Atlanta*, ED 73, Sheet 17.

<sup>3018</sup> US Census Bureau, *1900 Georgia Federal Soundex: Troup County, Mountville, District No. 698*, ED 66, Sheet 8.

<sup>3019</sup> Ibid.

<sup>3020</sup> US Census Bureau, *1910 Georgia Federal Soundex: Troup County, LaGrange*, ED 133, Sheet 22.

<sup>3021</sup> Ibid.

<sup>3022</sup> US Census Bureau, *1900 Georgia Federal Soundex: Troup County, Mountville, District No. 698*, ED 66, Sheet 8

<sup>3023</sup> US Census Bureau, *1910 Georgia Federal Soundex: Troup County, LaGrange*, ED 133, Sheet 22.

<sup>3024</sup> Ibid..

<sup>3025</sup> US Census Bureau, *1860 Alabama Federal Census: Chambers County, South Division*, p. 981.

<sup>3026</sup> U US Census Bureau, *1870 Alabama Federal Census* (National Archive Roll No. M593\_6, p. 183; dwelling and family no. 178). He was living with his parents in Oak Bowery, Chambers County.

<sup>3027</sup> US Census Bureau, *1880 Alabama Federal Census: Chambers County, Oak Bowery* (Family History Library Film No. 1254005; National Archive Roll No. T9-0005, p. 169C).

<sup>3028</sup> US Census Bureau, *1900 Alabama Federal Soundex: Chambers County, Oak Bowery*, ED 14, Sheet 2.

<sup>3029</sup> US Census Bureau, *1910 Alabama Federal Soundex: Chambers County*, ED 27, Sheet 30.

<sup>3030</sup> US Census Bureau, *1930 Alabama Federal Census* (National Archive Roll No. 3, ED 21). He was living with his wife in Lafayette, Chambers County.

<sup>3031</sup> US Census Bureau, *1900 Alabama Federal Soundex: Chambers County, Oak Bowery*, ED 14, Sheet 2.

<sup>3032</sup> US Census Bureau, *1910 Alabama Federal Soundex: Chambers County*, ED 27, Sheet 30.

<sup>3033</sup> US Census Bureau, *1930 Alabama Federal Census* (National Archive Roll No. 3, ED 21). She was living with her husband in Lafayette, Chambers County.

<sup>3034</sup> US Census Bureau, *1900 Alabama Federal Soundex: Chambers County, Oak Bowery*, ED 14, Sheet 2.

<sup>3035</sup> US Census Bureau, *1910 Alabama Federal Soundex: Chambers County*, ED 27, Sheet 30.

<sup>3036</sup> US Census Bureau, *1900 Alabama Federal Soundex: Chambers County, Oak Bowery*, ED 14, Sheet 2.

<sup>3037</sup> US Census Bureau, *1910 Alabama Federal Soundex: Chambers County*, ED 27, Sheet 30.

<sup>3038</sup> US Census Bureau, *1900 Alabama Federal Soundex: Chambers County, Oak Bowery*, ED 14, Sheet 2.

<sup>3039</sup> US Census Bureau, *1920 Alabama Federal Soundex: Jefferson County, Leeds*, ED117, Sheet 15.

<sup>3040</sup> US Census Bureau, *1900 Alabama Federal Soundex: Chambers County, Oak Bowery*, ED 14, Sheet 2.

<sup>3041</sup> US Census Bureau, *1910 Alabama Federal Soundex: Chambers County*, ED 27, Sheet 30.

- 4525 vi **Earle W.<sup>8</sup> Stillwell** [22908], born<sup>3043, 3044</sup> June 1896 in Alabama.
- 4526 vii **William E. (Willie)<sup>8</sup> Stillwell** [22909], born<sup>3045, 3046, 3047</sup> May 1897/1900 in Alabama.
- 4527 viii **Lawson<sup>8</sup> Stillwell** [22898], born<sup>3048, 3049</sup> 1901 in Chambers County, Alabama.

2048. **Edwin M.<sup>7</sup> Stillwell** [22926] (John<sup>6</sup>, Jacob L.<sup>5</sup>, Jeremiah<sup>4</sup>, Elias<sup>3</sup>, Nicholas<sup>2</sup>, Nicholas<sup>1</sup>), born<sup>3050, 3051, 3052, 3053, 3054, 3055</sup> February 1861 in Alabama. He married about 1881 in Alabama **Nora Ida (---)** [22913], born<sup>3056, 3057, 3058, 3059</sup> April 1855/1865 in Alabama.

Children of Edwin M. Stillwell and Nora Ida Stillwell were as follows:

- + 4528 i **Andrew LaFayette<sup>8</sup> Stilwell** [22914], born November 23 November 1882 in Alabama. He married **Annie (---)** [22900].
- + 4529 ii **Willie O.<sup>8</sup> Stilwell** [22915], born February 1885 in Alabama. He married **Lulu M. (---)** [22899].
- + 4530 iii **Claud Edwin<sup>8</sup> Stilwell** [22916], born October 1887 in Alabama; died July 1969 in Lanett, Chambers, Alabama. He married **Mary Lena (---)** [22911].
- 4531 iv **Sallie P.<sup>8</sup> Stilwell** [22917], born<sup>3060, 3061, 3062</sup> December 1894/1895 in Alabama.
- 4532 v **Mary F.<sup>8</sup> Stilwell** [22918], born<sup>3063, 3064</sup> December 1897/1898 in Alabama.

2057. **Greenup Kern<sup>7</sup> Stilwell** [7579] (Gustavius<sup>6</sup>, Joseph E.<sup>5</sup>, Jeremiah<sup>4</sup>, Elias<sup>3</sup>, Nicholas<sup>2</sup>, Nicholas<sup>1</sup>), born<sup>3065, 3066, 3067, 3068</sup> 17 November 1861 in Jackson County, Indiana. He married in Indiana **Minnie M. Bell** [7587], born<sup>3069</sup>

<sup>3042</sup>US Census Bureau, *1910 Alabama Federal Soundex: Chambers County*, ED 27, Sheet 30.

<sup>3043</sup>US Census Bureau, *1900 Alabama Federal Soundex: Chambers County, Oak Bowery*, ED 14, Sheet 2.

<sup>3044</sup>US Census Bureau, *1910 Alabama Federal Soundex: Chambers County*, ED 27, Sheet 30.

<sup>3045</sup>US Census Bureau, *1900 Alabama Federal Soundex: Chambers County, Oak Bowery*, ED 14, Sheet 2.

<sup>3046</sup>US Census Bureau, *1910 Alabama Federal Soundex: Chambers County*, ED 27, Sheet 30.

<sup>3047</sup>US Census Bureau, *1920 Illinois Federal Soundex: Cook County, Chicago*, ED 95, Sheet 23.

<sup>3048</sup>US Census Bureau, *1910 Alabama Federal Soundex: Chambers County*, ED 27, Sheet 30.

<sup>3049</sup>US Census Bureau, *1930 Alabama Federal Census* (National Archive Roll No. 3, ED 10). He was a boarder residing at Fire Point, Chambers County.

<sup>3050</sup>US Census Bureau, *1870 Alabama Federal Census* (National Archive Roll No. M593\_6, p. 183; dwelling and family no. 178). He was living with his parents in Oak Bowery, Chambers County.

<sup>3051</sup>US Census Bureau, *1880 Alabama Federal Census* (Family History Library Film No. 1254005; National Archive Roll No. T9-0005, p. 169C). He was residing with his mother in Oak Bowery, Chambers County.

<sup>3052</sup>US Census Bureau, *1900 Alabama Federal Soundex: Chambers County, Lafayette*, ED 70, Sheet 8.

<sup>3053</sup>US Census Bureau, *1910 Alabama Federal Soundex: Chambers County*, ED 20, Sheet 1.

<sup>3054</sup>US Census Bureau, *1920 Alabama Federal Soundex: Chambers County, Lanett*, ED 26, Sheet 15.

<sup>3055</sup>US Census Bureau, *1930 Alabama Federal Census* (National Archive Roll No. 3, ED 16). He was living with his wife in Lanett, Chambers County.

<sup>3056</sup>US Census Bureau, *1900 Alabama Federal Soundex: Chambers County, Lafayette*, ED 70, Sheet 8. She was living with her husband in Lanett, Chambers County.

<sup>3057</sup>US Census Bureau, *1910 Alabama Federal Soundex: Chambers County*, ED 20, Sheet 1.

<sup>3058</sup>US Census Bureau, *1920 Alabama Federal Soundex: Chambers County, Lanett*, ED 26, Sheet 15.

<sup>3059</sup>US Census Bureau, *1930 Alabama Federal Census* (National Archive Roll No. 3, ED 16).

<sup>3060</sup>US Census Bureau, *1900 Alabama Federal Soundex: Chambers County, Lafayette*, ED 70, Sheet 8.

<sup>3061</sup>US Census Bureau, *1910 Alabama Federal Soundex: Chambers County*, ED 20, Sheet 1.

<sup>3062</sup>US Census Bureau, *1920 Alabama Federal Soundex: Chambers County, Lanett*, ED 26, Sheet 15.

<sup>3063</sup>US Census Bureau, *1900 Alabama Federal Soundex: Chambers County, Lafayette*, ED 70, Sheet 8.

<sup>3064</sup>US Census Bureau, *1910 Alabama Federal Soundex: Chambers County*, ED 20, Sheet 1.

<sup>3065</sup>US Census Bureau, *1870 Indiana Federal Census* (National Archive Roll No. M593\_326, p. 257; dwelling no. 118 and family no. 121). He was residing with his parents in Brownstown, Jackson County.

<sup>3066</sup>US Census Bureau, *1910 Indiana Federal Census* (National Archive Roll No. T624\_340, part 1, p. 246B). He was living with his family in Sand Creek Township, Bartholomew County.

<sup>3067</sup>US Census Bureau, *1920 Indiana Federal Soundex: Bartholomew County*, ED 20, Sheet 11.

<sup>3070, 3071</sup> August 1874 in West Virginia.

### Notes for Greenup Kern Stilwell

#### **References:**

- (a) Alice Pearl Stillwell, *Stilwell/Stillwell What the "L" that is What Difference Does The "L" Make*, (Issue 17), 8.
- (b) US Census Bureau, *1880 Indiana Federal Census: Jackson County, Brownstown Township*, ED 105, Sheet 47.
- (c) US Census Bureau, *1900 Indiana Federal census: Jackson County, Brownstown Township*, ED 64, Sheet 7.

### Notes for Minnie M. Bell

#### **References:**

- (a) Alice Pearl Stillwell, *Stilwell/Stillwell What the "L" that is What Difference Does The "L" Make*, (Issue 17), 8.
- (b) US Census Bureau, *1900 Indiana Federal census: Jackson County, Brownstown Township*, ED 64, Sheet 7.

Children of Greenup Kern Stilwell and Minnie M. Bell were as follows:

- + 4533 i **Charles**<sup>8</sup> **Stilwell** [34470], born<sup>8</sup> January 1896 in Brownstown Township Jackson, Indiana. He married (1) **Helen A. (---)** [32041]; (2) **Norma R. (---)** [42480].
- 4534 ii **Valie B.**<sup>8</sup> **Stilwell** [32043], born<sup>3072, 3073</sup> 1902 in Brownstown Township Jackson, Indiana.
- + 4535 iii **Lillie E.**<sup>8</sup> **Stilwell** [32044], born 1904 in Brownstown Township Jackson, Indiana. She married **Thomas Brockman** [35311].
- 4536 iv **Nellie M.**<sup>8</sup> **Stilwell** [32045], born<sup>3074, 3075</sup> 1910 in Sand Creek Township, Bartholomew, Indiana.

**Author's note:** She was listed as the next on kin on the World War II draft registration card of her brother Charles.

2058. **Lee Ann**<sup>7</sup> **Stilwell** [7580] (Gustavius B.<sup>6</sup>, Joseph E.<sup>5</sup>, Jeremiah<sup>4</sup>, Elias<sup>3</sup>, Nicholas<sup>2</sup>, Nicholas<sup>1</sup>), born<sup>3076, 3077</sup> 12 September 1864 in Brownstown, Jackson, Indiana; died 1900/1908 in Greene County, Indiana. She married in 1892 in Jackson, Brownstone, Indiana **Henry M. Wallingford** [7588], born<sup>3078, 3079</sup> September 1868 in Indiana.

### Notes for Lee Ann Stilwell

#### **References:**

- (a) Alice Pearl Stillwell, *Stilwell/Stillwell What the "L" that is What Difference Does The "L" Make*, (Issue 17), 7 and 8.
- (b) *1880 Indiana Federal Census: Jackson County, Brownstown Township, ED 105, Sheet 47.*

---

<sup>3068</sup>US Census Bureau, *1930 Indiana Federal Census* (National Archive Roll 577, ED 11). He was living with his wife in Columbus, Bartholomew County.

<sup>3069</sup>US Census Bureau, *1910 Indiana Federal Census* (National Archive Roll No. T624\_340, part 1, p. 246B). She was living with her family in Sand Creek Township, Bartholomew County.

<sup>3070</sup>US Census Bureau, *1920 Indiana Federal Soundex: Bartholomew County*, ED 20, Sheet 11. Place of birth listed as "Indiana" in the 1920 Indiana Federal Soundex.

<sup>3071</sup>US Census Bureau, *1930 Indiana Federal Census* (National Archive Roll 577, ED 11). She was living with her husband in Columbus, Bartholomew County.

<sup>3072</sup>US Census Bureau, *1910 Indiana Federal Census* (National Archive Roll No. T624\_340, part 1, p. 246B). She was living with her parents in Sand Creek Township, Bartholomew County.

<sup>3073</sup>US Census Bureau, *1920 Indiana Federal Soundex: Bartholomew County*, ED 20, Sheet 11.

<sup>3074</sup>US Census Bureau, *1910 Indiana Federal Census* (National Archive Roll No. T624\_340, part 1, p. 246B). She was living with her parents in Sand Creek Township, Bartholomew County.

<sup>3075</sup>US Census Bureau, *1920 Indiana Federal Soundex: Bartholomew County*, ED 20, Sheet 11.

<sup>3076</sup>US Census Bureau, *1870 Indiana Federal Census* (National Archive Roll No. M593\_326, p. 257), 14 Jun 1870. She was residing with her parents in Brownstown, Jackson County.

<sup>3077</sup>US Census Bureau, *1900 Indiana Federal Census* (National Archive Roll No. T623\_378, ED 64, p. 1A). She was living with her family in Jackson, Brownstone County. Both children born to her up through the time of the enumeration of this census were alive.

<sup>3078</sup>*Ibid.* He was living with his family in Jackson, Brownstone County. He was operating a farm.

<sup>3079</sup>US Census Bureau, *1910 Indiana Federal Census* (National Archive Roll No. T624\_352, ED 39, p. 6A). He was living with his family in Stafford, Greene County. He was operating a farm.

### Notes for Henry M. Wallingford

#### **Reference:**

(a) Alice Pearl Stillwell, *Stilwell/Stillwell What the "L" that is What Difference Does The "L" Make*, (Issue 17), 8.

**Author's note:** After Lee Ann's death Henry married Mary Griffith on January 30, 1908 in Greene County.

Children of Lee Ann Stillwell and Henry M. Wallingford were as follows:

- 4537 i **Raleigh**<sup>8</sup> **Wallingford** [45387], born<sup>3080, 3081</sup> September 1892 in Jackson, Brownstone, Indiana.
- + 4538 ii **Ralph Raymond**<sup>8</sup> **Wallingford** [45388], born 30 April 1895 in Jackson, Brownstone, Indiana; died February 1968 in Linton, Greene, Indiana. He married **Orlie J. Fields** [45389].

2061. **James H.**<sup>7</sup> **Stilwell** [7583], (Gustavius<sup>6</sup>, Joseph E.<sup>5</sup>, Jeremiah<sup>4</sup>, Elias<sup>3</sup>, Nicholas<sup>2</sup>, Nicholas<sup>1</sup>), born<sup>3082, 3083, 3084, 3085</sup> 11 January 1873 in Jackson County, Indiana. He married in 1893 in Jackson County, Indiana **Mary E. (Mollie) Lucas** [7592], born<sup>3086, 3087, 3088</sup> July 1873 in Indiana.

### Notes for James H. Stilwell

#### **References:**

- (a) Alice Pearl Stillwell, *Stilwell/Stillwell What the "L" that is What Difference Does The "L" Make*, (Issue 17), 8.  
(b) US Census Bureau, *1880 Indiana Federal Census: Jackson County, Brownstown Township*, ED 105, Sheet 47.  
(c) US Census Bureau, *1900 Indiana Federal Census: Jackson County, Salt Creek Township*, ED 78, Sheet 13.

### Notes for Mary E. (Mollie) Lucas

#### **References:**

- (a) Alice Pearl Stillwell, *Stilwell/Stillwell What the "L" that is What Difference Does The "L" Make*, (Issue 17), 8.  
(b) US Census Bureau, *1900 Indiana Federal Census: Jackson County, Salt Creek Township*, ED 78, Sheet 13.

Children of James H. Stilwell and Mary E. (Mollie) Lucas were as follows:

- 4539 i **Howard**<sup>8</sup> **L. Stilwell** [34383], born<sup>3089, 3090, 3091</sup> 24 January 1896 in Freetown, Jackson,

---

<sup>3080</sup>US Census Bureau, *1900 Indiana Federal Census* (National Archive Roll No. T623\_378, ED 64, p. 1A). He was living with his parents in Jackson, Brownstone County.

<sup>3081</sup>US Census Bureau, *1910 Indiana Federal Census* (National Archive Roll No. T624\_352, ED 39, p. 6A). He was living with his father and stepmother in Stafford, Greene County.

<sup>3082</sup>US Census Bureau, *1870 Indiana Federal Census* (National Archive Roll No. M593\_326, p. 257). He was residing with his parents in Brownstown, Jackson County.

<sup>3083</sup>US Census Bureau, *1910 Indiana Federal Census* (National Archive Roll No. T624\_357, part 1, p. 228B). He was living with his family in Salt Creek Township, Bartholomew County.

<sup>3084</sup>US Census Bureau, *1920 Indiana Federal Census* (National Archive Roll No. T625\_437, ED 74, p. 7A). He was living with his family in New Castle, Henry County. He was a carpenter.

<sup>3085</sup>US Census Bureau, *1930 Indiana Federal Census* (National Archive Roll No. 593, ED 23, p. 16A). He was living with his family in New Castle, Henry County. He was a carpenter. He owned his home which was valued at \$2,500.

<sup>3086</sup>US Census Bureau, *1910 Indiana Federal Census* (National Archive Roll No. T624\_357, part 1, p. 228B). She was living with her family in Salt Creek Township, Bartholomew County. Four of the five children born to her up to the enumeration of the 1910 census were alive.

<sup>3087</sup>US Census Bureau, *1920 Indiana Federal Census* (National Archive Roll No. T625\_437, ED 74, p. 7A). She was living with her family in New Castle, Henry County.

<sup>3088</sup>US Census Bureau, *1930 Indiana Federal Census* (National Archive Roll No. 593, ED 23, p. 16A). She was living with her family in New Castle, Henry County.

<sup>3089</sup>US Census Bureau, *1910 Indiana Federal Census* (National Archive Roll No. T624\_357, part 1, p. 228B). He was a widower living with his parents in Salt Creek Township, Bartholomew County.

<sup>3090</sup>US Census Bureau, *1920 Indiana Federal Census* (National Archive Roll No. T625\_427, ED 42, p. 6A). He was living with his wife in Muncie, Delaware County. He was a machinist at a gear plant.

<sup>3091</sup>US Census Bureau, *1930 Indiana Federal Census* (National Archive Roll No. 593, ED 23, p. 16A). He was living with his parents in New Castle, Henry County. He was a laborer at an auto plant.

Indiana. He married<sup>3092</sup> in 1919 in Orange County, Indiana **Merle** (---) [32046], born<sup>3093</sup> 1898 in Indiana; died 1921 in Pelosi, Orange, Indiana.

**Reference:**

(a) US Census Bureau, *1900 Indiana Federal Census: Jackson County, Salt Creek Township*, ED 78, Sheet 13.

Howard L. Stilwell (No. 4539) - World War I Draft Registration Card<sup>3094</sup>

+ 4540 ii <sup>8</sup> **George Bee Stilwell** [34382], born May 1899 in Salt Creek Township, Bartholomew, Indiana; died November 1985 in New Castle, Henry, Indiana. He married **Hilda M. Vance**

<sup>3092</sup> Ancestry.com, *Indiana Marriage Collection, 1800-194*, n.d., <<http://www.ancestry.com>>.

Name:	Howard L Stillwell
Marriage Date:	1 Apr 1919
Marriage County:	Orange
Estimated Birth Year:	1895
Age:	24
Gender:	Male
Father Name:	James
Mother Name:	Mary E
Source Title 1:	Orange County, Indiana
Source Title 2:	Index to Supplemental Record Marriage Transcript 1
Source Title 3:	Original Record Location County Welfare Office Pa
Book:	H-5
OS Page:	210

<sup>3093</sup> US Census Bureau, *1920 Indiana Federal Census* (National Archive Roll No. T625\_427, ED 42, p. 6A). She was living with her husband in Muncie, Delaware County.

<sup>3094</sup> US Army, *World War I Draft Registration Cards, 1917-1918*, n.d., <<http://www.ancestry.com>>.

- [32117].
- 4541    iii        **Gertrude**<sup>8</sup> **Stilwell** [35313], born<sup>3095, 3096</sup> 1903 in Salt Creek Township, Bartholomew, Indiana.
- 4542    iv        **Audrey H.**<sup>8</sup> **Stilwell** [32115], born<sup>3097, 3098, 3099</sup> 1905 in Salt Creek Township, Bartholomew, Indiana.

2062. **Lycurgus D.**<sup>7</sup> **Banks** [7593] (Elizabeth A.<sup>6</sup> Stillwell, Joseph E.<sup>5</sup>, Jeremiah<sup>4</sup>, Elias<sup>3</sup>, Nicholas<sup>2</sup>, Nicholas<sup>1</sup>), born<sup>3100, 3101, 3102, 3103</sup> 21 December 1854 in Brownstown, Jackson, Indiana; died 11 July 1927 in Delhi, Merced, California. He married on 18 March 1884 **Mary Etta Marsh** [7595], born<sup>3104, 3105, 3106</sup> 14 August 1864 in Seymour, Jackson, Indiana; died 8 March 1919 in New Orleans, Louisiana, daughter of **William Marsh** [20073] and **Eliza** (---) [20072].

### Notes for Lycurgus Banks

#### **Reference:**

- (a) Alice Pearl Stillwell, *Stilwell/Stillwell What the "L" that is What Difference Does The "L" Make*, (Issue 17), 8.

### Notes for Mary Etta Marsh

#### **Reference:**

- (a) Alice Pearl Stillwell, *Stilwell/Stillwell What the "L" that is What Difference Does The "L" Make*, (Issue 17), 8.

Children of Lycurgus Banks and Mary Etta Marsh were as follows:

- + 4543    i        **Tipton L.**<sup>8</sup> **Banks** [34444], born December 1884 in Jackson County, Indiana; died 23 April 1929 in Little Rock, Pulaski, Arkansas; buried after 23 April 1929 in Pelosi, Orange, Indiana. He married **Marietta (Mary) E. Wright** [18697].
- 4544    ii        **Nora B.**<sup>8</sup> **Banks** [34443], born<sup>3107, 3108, 3109</sup> June 1886 in Jackson County, Indiana.
- + 4545    iii        **Alice Audrey**<sup>8</sup> **Banks** [34442], born 27 April 1888 in Seymour, Jackson, Indiana; died

<sup>3095</sup>US Census Bureau, *1910 Indiana Federal Census* (National Archive Roll No. T624\_357, part 1, p. 228B). She was living with her parents in Salt Creek Township, Bartholomew County.

<sup>3096</sup>US Census Bureau, *1920 Indiana Federal Census* (National Archive Roll No. T625\_437, ED 74, p. 7A). She was living with her parents in New Castle, Henry County.

<sup>3097</sup>US Census Bureau, *1910 Indiana Federal Census* (National Archive Roll No. T624\_357, part 1, p. 228B). She was living with her parents in Salt Creek Township, Bartholomew County.

<sup>3098</sup>US Census Bureau, *1920 Indiana Federal Census* (National Archive Roll No. T625\_437, ED 74, p. 7A). She was living with her parents in New Castle, Henry County.

<sup>3099</sup>US Census Bureau, *1930 Indiana Federal Census* (National Archive Roll No. 593, ED 23, p. 16A). She was living with her parents in New Castle, Henry County.

<sup>3100</sup>US Census Bureau, *1880 Dakota Territory Federal Census: Lawrence County, Red Water, Dakota Territory* (Family History Library Film No. 1254113; National Archive Roll No. T9-0113, p. 334D).

<sup>3101</sup>US Census Bureau, *1900 Illinois Federal Census*: National Archive Roll No. T623\_323, p. 19A, ED 53). He was living with his family in the 6th Ward of Decatur, Macon County. His sister-in-law was enumerated with his household.

<sup>3102</sup>US Census Bureau, *1910 Illinois Federal Census*: National Archive Roll No. T624\_237, part 1, p. 112A). He was living with his family in the 1st Ward of Clinton, DeWitt County.

<sup>3103</sup>US Census Bureau, *1920 Illinois Federal Census* (National Archive Roll No. T625\_302, ED 89, p. 7A). He was a widower living with his children in Clinton, DeWitt County.

<sup>3104</sup>US Census Bureau, *1880 Indiana Federal Census* (Family History Library Film No. 1254286; National Archive Roll No. T9-0286, p. 137A). She was residing with her parents and siblings at Seymour, Jackson County.

<sup>3105</sup>US Census Bureau, *1900 Illinois Federal Census*: National Archive Roll No. T623\_323, p. 19A, ED 53). She was living with her family in the 6th Ward of Decatur, Macon County. Eight of the nine children born to her were alive at the time of the census enumeration.

<sup>3106</sup>US Census Bureau, *1910 Illinois Federal Census*: National Archive Roll No. T624\_237, part 1, p. 112A). She was living with her family in the 1st Ward of Clinton, DeWitt County. Six of the eleven children born to her were alive at the time of the census enumeration.

<sup>3107</sup>US Census Bureau, *1900 Illinois Federal Census*: National Archive Roll No. T623\_323, p. 19A, ED 53). She was living with her parents in the 6th Ward of Decatur, Macon County.

<sup>3108</sup>US Census Bureau, *1910 Illinois Federal Census*: National Archive Roll No. T624\_237, part 1, p. 112A). She was living with her parents in the 1st Ward of Clinton, DeWitt County.

<sup>3109</sup>US Census Bureau, *1920 Illinois Federal Census* (National Archive Roll No. T625\_302, ED 89, p. 7A). She was living with her father in Clinton, DeWitt County.

- 26 August 1956 in Patterson, Stanislaw, California. She married **Mathew J. Williams** [34436].
- 4546 iv **Arthur<sup>8</sup> Banks** [34439], born<sup>3110</sup> July 1890 in Indiana.
  - + 4547 v **William Howard<sup>8</sup> Banks** [34437], born 28 January 1892 in Seymour, Jackson, Indiana. He married **Margaret (---)** [35314].
  - + 4548 vi **Earl Robert<sup>8</sup> Banks** [34441], born 1 April 1894 in Seymour, Jackson, Indiana. He married **Louise R. (---)** [35317].
  - 4549 vii **Walter Louis<sup>8</sup> Banks** [34438], born<sup>3111</sup> June 1897 in Indiana.
  - 4550 viii **Morris Raymond<sup>8</sup> Banks** [34440], born<sup>3112, 3113, 3114</sup> July 1899 in Decatur, Macon, Illinois.

2070. **Smith Tipton<sup>7</sup> Stilwell** [7598] (Clinton DeWitt<sup>6</sup>, Joseph E.<sup>5</sup>, Jeremiah<sup>4</sup>, Elias<sup>3</sup>, Nicholas<sup>2</sup>, Nicholas<sup>1</sup>), born<sup>3115, 3116, 3117, 3118, 3119</sup> 28 March 1861 in Owen Township, Jackson, Indiana; died 22 November 1929. He married about 1884 in Indiana **Lydia Ann or Lettie A. Action** [7602], born<sup>3120, 3121, 3122</sup> 21 August 1859 in Indiana; died 4 August 1924.

### Notes for Smith Tipton Stilwell

#### **Reference:**

(a) Alice Pearl Stillwell, *Stilwell/Stillwell What the "L" that is What Difference Does The "L" Make*, (Issue 17), 8.

#### **Misc:**

*Reference (a) above;* His three daughters were "Strawsy L.", "Estella M." and "Osa D."

### Notes for Lydia Ann or Lettie A. Action

#### **Reference:**

(a) Alice Pearl Stillwell, *Stilwell/Stillwell What the "L" that is What Difference Does The "L" Make*, (Issue 17), 8.

Children of Smith Tipton Stilwell and Lydia Ann or Lettie A. Action were as follows:

- + 4551 i **Stavanvsv<sup>8</sup> Stilwell** [7605], born January 1885 in Jackson County, Indiana. She married **Otto Fleetwood** [7611].
- 4552 ii **Estelle May<sup>8</sup> Stilwell** [7606], born<sup>3123, 3124</sup> April 1887 in Indiana. She married **Clurg Allman**

<sup>3110</sup>US Census Bureau, *1900 Illinois Federal Census*: National Archive Roll No. T623\_323, p. 19A, ED 53). He was living with his parents in the 6th Ward of Decatur, Macon County.

<sup>3111</sup>Ibid. He was living with his parents in the 6th Ward of Decatur, Macon County.

<sup>3112</sup>US Census Bureau, *1900 Illinois Federal Census*: National Archive Roll No. T623\_323, p. 19A, ED 53). He was living with his parents in the 6th Ward of Decatur, Macon County.

<sup>3113</sup>Ibid. He was living with his parents in the 1st Ward of Clinton, DeWitt County.

<sup>3114</sup>US Census Bureau, *1920 Illinois Federal Census* (National Archive Roll No. T625\_302, ED 89, p. 7A). He was living with his father in Clinton, DeWitt County.

<sup>3115</sup>US Census Bureau, *1870 Indiana Federal Census*: (National Archive Roll No. M593\_326, p. 316). He was residing with his grandmother, Mary Beggs Stilwell, in the Mooney Post Office area of Owen, Jackson County.

<sup>3116</sup>US Census Bureau, *1880 Indiana Federal Census*. (Family History Library Film No. 1254286; National Archive Roll No. T9\_2186, p. 154B, ED 12). He was residing with his mother in the household of his grandmother, Mary Stilwell, in Owen, Jackson County.

<sup>3117</sup>US Census Bureau, *1900 Indiana Federal Census* (National Archive Roll No. T623\_378, p. 5B, ED 64). He was living with his family in Brownstown Township, Jackson County.

<sup>3118</sup>US Census Bureau, *1910 Indiana Federal Census* (National Archive Roll No. T624\_357, part 1, p. 11B). He was living with his family in Brownstown Township, Jackson County.

<sup>3119</sup>US Census Bureau, *1920 Indiana Federal Soundex: Huntington County, Huntington*, ED 73, Sheet 2.

<sup>3120</sup>US Census Bureau, *1900 Indiana Federal Census* (National Archive Roll No. T623\_378, p. 5B, ED 64). She was living with her family in Brownstown Township, Jackson County.

<sup>3121</sup>US Census Bureau, *1910 Indiana Federal Census* (National Archive Roll No. T624\_357, part 1, p. 11B). She was living with her family in Brownstown Township, Jackson County. Six of the seven children born to her were alive at the time of the census enumeration.

<sup>3122</sup>US Census Bureau, *1920 Indiana Federal Soundex: Huntington County, Huntington*, ED 73, Sheet 2.

<sup>3123</sup>US Census Bureau, *1900 Indiana Federal Census* (National Archive Roll No. T623\_378, p. 5B, ED 64). She was living with her parents in Brownstown Township, Jackson County.

<sup>3124</sup>US Census Bureau, *1910 Indiana Federal Census* (National Archive Roll No. T624\_357, part 1, p. 11B). She was living with her parents in

[7612].

**Reference:**

(a) Alice Pearl Stillwell, *Stilwell/Stillwell What the "L" that is What Difference Does The "L" Make*, (Issue 17), 8.

4553    iii    **Walter H.<sup>8</sup> Stilwell** [7604], born<sup>3125</sup> 25 June 1889 in Brownstown Township, Jackson County, Indiana; died<sup>3126</sup> 8 July 1905 in Brownstown Township, Jackson County, Indiana.

**Reference:**

(a) Alice Pearl Stillwell, *Stilwell/Stillwell What the "L" that is What Difference Does The "L" Make*, (Issue 17), 8.

+ 4554    iv    **Homer Herschel<sup>8</sup> Stilwell** [7608], born 11 July 1891 in Brownstown Township, Jackson County, Indiana. He married **Nellie (---)** [42495].

+ 4555    v    **Clarence William<sup>8</sup> Stilwell** [7609], born 23 May 1895 in Brownstown Township, Jackson County, Indiana. He married **Deedie E. (---)** [32048].

+ 4556    vi    **Ralph Emerson<sup>8</sup> Stilwell** [7610], born 7 July 1898 in Brownstown Township, Jackson County, Indiana; died December 1973 in Freetown, Jackson, Indiana. He married **Sharie (---)** [42497].

4557    vii    **Ossie<sup>8</sup> Stilwell** [32047], born<sup>3127, 3128</sup> 1902 in Brownstown Township, Jackson County, Indiana.

2077. **John<sup>7</sup> Stilwell** (Lieutenant/New Jersey Militia) [372] (Richard<sup>6</sup>, John<sup>5</sup>, Nicholas<sup>4</sup>, Thomas<sup>3</sup>, Nicholas<sup>2</sup>, Nicholas<sup>1</sup>), born<sup>3129, 3130, 3131</sup> 11 April 1800 in Suckasunny Plain, Morris, New Jersey; died 31 March 1884 in Frenchtown, New Jersey. He married (1) on 4 March 1824 in Morris County, New Jersey **Eliza Blakely** [378], born 27 July 1804 in Warren County, New Jersey; died 19 January 1859 in Pennsylvania, daughter of John Blakely [7468] and Clarissa Buckley [7469]; (2) after 1859 in Pennsylvania **Sarah (---)** [7467], born<sup>3132, 3133</sup> 1817 in Pennsylvania.

---

Brownstown Township, Jackson County.

<sup>3125</sup>US Census Bureau, *1900 Indiana Federal Census* (National Archive Roll No. T623\_378, p. 5B, ED 64). She He was living with his parents in Brownstown Township, Jackson County.

<sup>3126</sup>Ancestry.com, *Indiana Deaths, 1882-1920*, n.d., <<http://www.ancestry.com>>.

Name:	Walter H. Stilwell
Date:	8 Jul 1905
Location:	Brownstown Township
Age:	16 yr
Gender:	Male
Race:	White
Source Location:	County Health Office, Brownstown
Source Notes:	The source of this record is the book H-24 on page 11 within the series produced by the Indiana Works Progress Administration.

<sup>3127</sup>US Census Bureau, *1910 Indiana Federal Census* (National Archive Roll No. T624\_357, part 1, p. 11B).

<sup>3128</sup>US Census Bureau, *1920 Indiana Federal Soundex: Huntington County, Huntington*, ED 73, Sheet 2. She was living with her parents in Brownstown Township, Jackson County.

<sup>3129</sup>US Census Bureau, *1860 Pennsylvania Federal Census* (National Archive Roll No. M653\_1142, p. 782). He was living with his family in Stroud Township, Monroe County. He was a farmer who owned real estate valued at \$5,500 and personal property valued at \$4,000.

<sup>3130</sup>US Census Bureau, *1870 New Jersey Federal Census* (National Archive Roll No. M593\_869, p. 52; dwelling no. 191 and family no. 195). He was residing with his wife in Frenchtown, Hunterdon County. He owned real estate valued at \$4,000 and personal property valued at \$200.

<sup>3131</sup>US Census Bureau, *1880 New Jersey Federal Census* (Family History Library Film No. 1254787; National Archive Roll No. T9-0787, p. 300D). He was retired and living with his wife, Sarah, at Frenchtown, Hunterdon County.

<sup>3132</sup>US Census Bureau, *1870 New Jersey Federal Census* (National Archive Roll No. M593\_869, p. 52; dwelling no. 191 and family no. 195). She was residing with her husband in Frenchtown, Hunterdon County.

<sup>3133</sup>US Census Bureau, *1880 New Jersey Federal Census* (Family History Library Film No. 1254787; National Archive Roll No. T9-0787, p. 300D). She was residing with her husband at Frenchtown, Hunterdon County. Both of her parents were born in New Jersey.

**Notes for John Stillwell (Lieutenant/New Jersey Militia)**

**References:**

- (a) Doctor John E. Stillwell, *The History of Captain Nicholas Stillwell: Son Of Lieutenant Nicholas Stillwell And His Descendants*, New York, 1930.
- (b) US Census Bureau, *1850 Pennsylvania Federal Census: Northampton County, Easton*, p. 101.

**Birth:**

Reference (a) above p. 101 and 145.

**Marriage:**

Reference (a) above p. 145.

**Death:**

Reference (a) above p. 145.

**Misc:**

Reference (a) above p. 145; "Lt. in Morris Co. New Jersey Calvary in 1832."

Reference (a) above p. 145; "He resided successively at Hope, N.J., Easton and Stroudsburg, Pennsylvania, and Frenchtown, New Jersey."

**Notes for Eliza Blakely**

**References:**

- (a) Doctor John E. Stillwell, *The History of Captain Nicholas Stillwell: Son Of Lieutenant Nicholas Stillwell And His Descendants*, New York, 1930.
- (b) US Census Bureau, *1850 Pennsylvania Federal Census: Northampton County, Easton*, p. 101.

**Birth:**

Reference (a) above p. 145.

**Death:**

Reference (a) above p. 145.

**Notes for Sarah (---)**

**Reference:**

- (a) Doctor John E. Stillwell, *Genealogy of The Stillwell Family: Captain Richard Stillwell and His Descendants*, New York, 1930.

**Misc:**

Reference (a) above p. 145; She was "... from Philadelphia, Pennsylvania".

Children of John Stillwell (Lieutenant/New Jersey Militia) and Eliza Blakely were as follows:

- + 4558 i **Richard<sup>8</sup> Stillwell** (Captain/USA) [452], born 16 December 1824 in Morris County, New Jersey; died 17 February 1914 in Scranton, Pennsylvania; buried after 17 February 1914 in Scranton, Pennsylvania. He married **Margaret Snyder** [12701].
- + 4559 ii **John H.<sup>8</sup> Stillwell** [453], born 31 October 1834 in Pennsylvania; died 23 February 1890 in Scranton, Pennsylvania; buried after 23 February 1890 in Scranton, Pennsylvania. He married **Emeline W. Buckley** [12705].
- + 4560 iii **Saron B.<sup>8</sup> Stillwell** [454], born 21 April 1840 in Easton, Pennsylvania; died 29 May 1903 in Scranton, Pennsylvania; buried after 29 May 1903 in Stroudsburg, Pennsylvania. He married **Catherine J. Troch** [12708].
- + 4561 iv **Eliza or Emeline Harriet<sup>8</sup> Stillwell** [455], born 16 October 1844 in Pennsylvania. She married **Samuel Shick** [12714].

2078. **Joseph<sup>7</sup> Stillwell** [371] (Richard<sup>6</sup>, John<sup>5</sup>, Nicholas<sup>4</sup>, Thomas<sup>3</sup>, Nicholas<sup>2</sup>, Nicholas<sup>1</sup>), born<sup>3134, 3135</sup> 21 April

<sup>3134</sup>US Census Bureau, *1860 New Jersey Federal Census* (National Archive Roll No. M653\_711, p. 12). He was living with his family in Hackettstown Township, Warren County.

<sup>3135</sup>US Census Bureau, *1870 New Jersey Federal Census* (National Archive Roll No. M593\_892, p. 126; dwelling no. 182 and family no. 210). He was residing with his family in Hackettstown, Warren County. He was employed as a laborer and owned personal property valued at \$150.

1802 in Suckasunny Plain, Morris, New Jersey; died 28 February 1874 in Brooklyn, Kings, New York; buried 2 March 1874 in Brooklyn, Kings, New York. He married after 1820 in Morris County, New Jersey **Ann Hopkins** [379], born<sup>3136, 3137</sup> 1802 in New Jersey.

### Notes for Joseph Stillwell

#### **References:**

- (a) Doctor John E. Stillwell, *The History of Captain Nicholas Stillwell: Son Of Lieutenant Nicholas Stillwell And His Descendants*, New York, 1930.
- (b) *Brooklyn Death Certificate No. 1679*.
- (c) US Census Bureau, *1850 New Jersey Federal Census: Warren County, Independence*, p. 531. He was employed as a teamster.

#### **Birth:**

Reference (a) above p. 101 and 146.

#### **Death:**

Reference (b) above; He was born in Burlington, New Jersey; died at 26 Sands Street from disease of the heart and asthma; living in Brooklyn for 7 years; herb dealer.

#### **Burial:**

Reference (b) above; "... he was buried in Green-Wood Cemetery ..."

### Notes for Ann Hopkins

#### **Reference:**

- (a) Doctor John E. Stillwell, *The History of Captain Nicholas Stillwell: Son Of Lieutenant Nicholas Stillwell And His Descendants*, New York, 1930.
- (b) US Census Bureau, *1850 New Jersey Federal Census: Warren County, Independence*, p. 531. She was enumerated as "Nancy".

Children of Joseph Stillwell and Ann Hopkins were as follows:

4562 i **Mary Elizabeth<sup>8</sup> Stillwell** [456], born<sup>3138, 3139</sup> 18 July 1829 in Hackenettstown Township, Warren, New Jersey.

#### **References:**

- (a) Doctor John E. Stillwell, *The History of Captain Nicholas Stillwell: Son Of Lieutenant Nicholas Stillwell And His Descendants*, New York, 1930.
- (b) Alice Pearl Stillwell, *Stilwell/Stillwell What the "L" that is What Difference Does The "L" Make*, (Issue 40), 10.
- (c) US Census Bureau, *1850 New Jersey Federal Census: Warren County, Independence*, p. 395. She was employed as a "Bleeder".

#### **Birth:**

Reference (a) above p. 146.

+ 4563 ii **Adolphus<sup>8</sup> Stillwell** (Private/USA) [457], born 24 August 1834 in Hackenettstown Township, Warren, New Jersey; died 4 April 1911 in Newark, Essex, New Jersey. He married **Carrie Jane Rose** [17545].

4564 iii **Harriet<sup>8</sup> Stillwell** [459], born<sup>3140</sup> 7 October 1835 in Hackenettstown Township, Warren, New Jersey.

---

<sup>3136</sup>US Census Bureau, *1860 New Jersey Federal Census* (National Archive Roll No. M653\_711, p. 12). She was living with her family in Hackettstown Township, Warren County.

<sup>3137</sup>US Census Bureau, *1870 New Jersey Federal Census* (National Archive Roll No. M593\_892, p. 126; dwelling no. 182 and family no. 210). She was residing with her parents in Hackettstown, Warren County. Her given name was entered as Nancy.

<sup>3138</sup>US Census Bureau, *1860 New Jersey Federal Census* (National Archive Roll No. M653\_711, p. 12). She was living with her parents in Hackettstown Township, Warren County.

<sup>3139</sup>US Census Bureau, *1870 New Jersey Federal Census* (National Archive Roll No. M593\_892, p. 126; dwelling no. 182 and family no. 210). She was residing with her parents in Hackettstown, Warren County.

<sup>3140</sup>US Census Bureau, *1860 New Jersey Federal Census* (National Archive Roll No. M653\_711, p. 12). She was living with her parents in Hackettstown Township, Warren County.

**References:**

- (a) Doctor John E. Stillwell, *The History of Captain Nicholas Stillwell: Son Of Lieutenant Nicholas Stillwell And His Descendants*, New York, 1930.
- (b) Alice Pearl Stillwell, *Stilwell/Stillwell What the "L" that is What Difference Does The "L" Make*, (Issue 40), 10.
- (c) US Census Bureau, *1850 New Jersey Federal Census: Warren County, Independence*, p. 531.

**Birth:**

Reference (a) above p. 146.

4565 v **Rebecca<sup>8</sup> Stillwell** [458], born<sup>3141</sup> 1843 in Hackenettstown Township, Warren, New Jersey.

**Reference:**

- (a) Doctor John E. Stillwell, *The History of Captain Nicholas Stillwell: Son Of Lieutenant Nicholas Stillwell And His Descendants*, New York, 1930.

**Birth:**

Reference (a) above p. 146.

2080. **David or Daniel Blakely<sup>7</sup> Stillwell** [369] (Richard<sup>6</sup>, John<sup>5</sup>, Nicholas<sup>4</sup>, Thomas<sup>3</sup>, Nicholas<sup>2</sup>, Nicholas<sup>1</sup>), born<sup>3142</sup> 4 September 1806 in Suckasunny Plain, Morris, New Jersey; died before 1870 in Philadelp<sup>h</sup>ia, Philadelphia, Pennsylvania. He married about 1825 in New Jersey **Susan or Susanna Brockerman** [32662], born<sup>3143, 3144</sup> 25 September 1815 in New Jersey, daughter of Benjamin Brockerman [31503] and Catherine Hess [31504].

**Notes for David or Daniel Blakely Stillwell**

**References:**

- (a) Doctor John E. Stillwell, *The History of Captain Nicholas Stillwell: Son Of Lieutenant Nicholas Stillwell And His Descendants*, New York, 1930.
- (b) US Census Bureau, *1850 Pennsylvania Federal Census: Philadelphia County, Spring Garden, 4<sup>th</sup> Ward*, p. 108.

**Birth:**

Reference (a) above p. 101 and 146.

**Notes for Susan or Susanna Brockerman**

**Reference:**

- (a) US Census Bureau, *1850 Pennsylvania Federal Census: Philadelphia County, Spring Garden, 4<sup>th</sup> Ward*, p. 108.

Children of David or Daniel Blakely Stillwell and Susan or Susanna Brockerman were as follows:

4566 i **Albert<sup>8</sup> Stillwell** [462], born after 1825 in Pennsylvania.

**Reference:**

- (a) Doctor John E. Stillwell, *The History of Captain Nicholas Stillwell: Son Of Lieutenant Nicholas Stillwell And His Descendants*, New York, 1930.

**Birth:**

Reference (a) above p. 146.

+ 4567 ii **Stanford<sup>8</sup> Stillwell** [461], born October 1836 in New Jersey. He married **Sarah A. (---)** [32165].

4568 iii **William<sup>8</sup> Stillwell** [31490], born<sup>3145</sup> 1840 in Pennsylvania.

<sup>3141</sup>US Census Bureau, *1860 New Jersey Federal Census* (National Archive Roll No. M653\_711, p. 12).

<sup>3142</sup>US Census Bureau, *1860 Pennsylvania Federal Census: Philadelphia County, Philadelphia, 18<sup>th</sup> Ward*, p. 8 (Family History Library Film No. 805168).

<sup>3143</sup>Ibid.

<sup>3144</sup>Wayne M. French, *Wayne M. French - Research By*. Family Group Sheet - member Submission To The LDS Church. Wayne M. French, 17970 Clifa Street, Encino, California.

<sup>3145</sup>US Census Bureau, *1860 Pennsylvania Federal Census: Philadelphia County, Philadelphia, 18<sup>th</sup> Ward*, p. 8 (Family History Library Film

- 4569 iv **Charles**<sup>8</sup> **Stillwell** [460], born July 1845 in Pennsylvania.  
**References:**  
(a) Doctor John E. Stillwell, *The History of Captain Nicholas Stillwell: Son Of Lieutenant Nicholas Stillwell And His Descendants*, New York, 1930.
- Birth:**  
*Reference (a) above p. 146.*
- 4570 v **Alfred Colman Taylor**<sup>8</sup> **Stillwell** [463], born<sup>3146, 3147, 3148, 3149, 3150</sup> 18 November 1848 in Pennsylvania. He married about 1870/1875 in Philadelphia, Philadelphia, Pennsylvania  
**Sarah** (---) [34568], born<sup>3151</sup> November 1848 in Pennsylvania.  
**References:**  
(a) Doctor John E. Stillwell, *The History of Captain Nicholas Stillwell: Son Of Lieutenant Nicholas Stillwell And His Descendants*, New York, 1930.  
(b) US Census Bureau, *1850 Pennsylvania Federal Census: Philadelphia County, Spring Garden, 4<sup>th</sup> Ward*, p. 108.  
(c) US Census Bureau, *1900 Pennsylvania Federal Census: Philadelphia County, Philadelphia*, ED 384, Sheet 12.  
(d) US Census Bureau, *1910 Pennsylvania Federal Census: Philadelphia County, Philadelphia*, ED 1201, Sheet 195.
- Birth:**  
*Reference (a) above p. 146.*
- 4571 vi **Sarah Emma**<sup>8</sup> **Stillwell** [32661], born<sup>3152, 3153, 3154</sup> 4 May 1850 in Spring Garden, Philadelphia, Pennsylvania.  
**References:**  
(a) Doctor John E. Stillwell, *The History of Captain Nicholas Stillwell: Son Of Lieutenant Nicholas Stillwell And His Descendants*, New York, 1930.  
(b) US Census Bureau, *1850 Pennsylvania Federal Census: Philadelphia County, Spring Garden, 4<sup>th</sup> Ward*, p. 108.
- Birth:**  
*Reference (a) above p. 146.*
- 4572 vii **Wickford**<sup>8</sup> **Stillwell** [31502], born<sup>3155</sup> 1850 in Pennsylvania.
- 4573 viii **Victoria**<sup>8</sup> **Stillwell** [464], born<sup>3156, 3157</sup> 3 April 1852 in Philadelphia, Philadelphia,

No. 805168).

<sup>3146</sup>Wayne M. French, *Wayne M. French - Research By*. Family Group Sheet - member Submission To The LDS Church. Wayne M. French, 17970 Clifa Street, Encino, California.

<sup>3147</sup>US Census Bureau, *1860 Pennsylvania Federal Census: Philadelphia County, Philadelphia, 18<sup>th</sup> Ward*, p. 8 (Family History Library Film No. 805168).

<sup>3148</sup>US Census Bureau, *1870 Pennsylvania Federal Census: Philadelphia County, Philadelphia, 18<sup>th</sup> Ward*, p. 386 (Family History Library Film No. 552902).

<sup>3149</sup>US Census Bureau, *1880 Pennsylvania Federal Census* (Family History Library Film No. 1255179; National Archive Roll No. T9-1179, p. 445C). He was a book keeper residing with his wife at Philadelphia, Philadelphia County.

<sup>3150</sup>US Census Bureau, *1920 Pennsylvania Federal Census* (National Archive Roll No. T625\_1619, p. 7A, ED 212). He was residing at 120-18th Street in Philadelphia, Philadelphia County.

<sup>3151</sup>US Census Bureau, *1880 Pennsylvania Federal Census* (Family History Library Film No. 1255179; National Archive Roll No. T9-1179, p. 445C). She was residing with her husband at Philadelphia, Philadelphia County. Both of her parents were born in Pennsylvania. Her given name was listed as "Sallie A."

<sup>3152</sup>US Census Bureau, *1860 Pennsylvania Federal Census: Philadelphia County, Philadelphia, 18<sup>th</sup> Ward*, p. 8 (Family History Library Film No. 805168).

<sup>3153</sup>US Census Bureau, *1870 Pennsylvania Federal Census: Philadelphia County, Philadelphia, 18<sup>th</sup> Ward*, p. 386 (Family History Library Film No. 552902).

<sup>3154</sup>French.

<sup>3155</sup>US Census Bureau, *1860 Pennsylvania Federal Census: Philadelphia County, Philadelphia, 18<sup>th</sup> Ward*, p. 8 (Family History Library Film No. 805168).

<sup>3156</sup>US Census Bureau, *1870 Pennsylvania Federal Census: Philadelphia County, Philadelphia, 18<sup>th</sup> Ward*, p. 386 (Family History Library Film

Pennsylvania.

**References:**

(a) Doctor John E. Stillwell, *The History of Captain Nicholas Stillwell: Son Of Lieutenant Nicholas Stillwell And His Descendants*, New York, 1930.

**Birth:**

*Reference (a) above p. 146.*

- + 4574 ix **Ellwood Middleton<sup>8</sup> Stillwell** [32164], born 10 October 1854 in Philadelphia, Philadelphia, Pennsylvania. He married Mary (---) [31493]
- 4575 x **Joanna<sup>8</sup> Stillwell** [31491], born<sup>3158</sup> 26 June 1847 in Pennsylvania; died<sup>3159</sup> 12 August 1847 in Pennsylvania.

2082 **Rebecca<sup>7</sup> Stillwell** [367] (Richard<sup>6</sup>, John<sup>5</sup>, Nicholas<sup>4</sup>, Thomas<sup>3</sup>, Nicholas<sup>2</sup>, Nicholas<sup>1</sup>), born<sup>3160, 3161, 3162</sup> 12 July 1810 in Suckasunny Plain, Morris, New Jersey; died in Bushnell, McDonough, Illinois. She married in 1830/1835 in Morris County, New Jersey **Thomas Hunt** [382], born<sup>3163, 3164</sup> 1808 in New Jersey; died before 23 June 1877 in Bushnell, McDonough, Illinois.

**Notes for Rebecca Stillwell**

**Reference:**

(a) Doctor John E. Stillwell, *The History of Captain Nicholas Stillwell: Son Of Lieutenant Nicholas Stillwell And His Descendants*, New York, 1930.

**Birth:**

*Reference (a) above p. 101 and 146.*

**Marriage:**

*Reference (a) above p. 146.*

**Death:**

*Reference (a) above p. 146.*

**Notes for Thomas Hunt**

**Reference:**

(a) Doctor John E. Stillwell, *The History of Captain Nicholas Stillwell: Son Of Lieutenant Nicholas Stillwell And His Descendants*, New York, 1930.

**Death:**

*Reference (a) above p. 146.*

**Misc:**

*Reference (a) above p. 146;* "Obituary in NY Herald dated 23 June 1877 - resided Warren Co, New Jersey and moved to Bushnell, Illinois in 1865."

---

No. 552902).

<sup>3157</sup>Wayne M. French, *Wayne M. French - Research By*. Family Group Sheet - member Submission To The LDS Church. Wayne M. French, 17970 Clifa Street, Encino, California.

<sup>3158</sup>French.

<sup>3159</sup>French.

<sup>3160</sup>US Census Bureau, *1860 New Jersey Federal Census* (National Archive Roll No. M653\_696, p. 28). She was living with her family in Alexandria Township, Hunterdon County.

<sup>3161</sup>US Census Bureau, *1870 Illinois Federal Census*. (National Archive Roll No. M593\_256, p. 400). She was residing with her family in Bushnell, McDonough County.

<sup>3162</sup>US Census Bureau, *1880 Illinois Federal Census* (Family History Library Film No. 1254227; National Archive Roll No. T9-0227, p. 325B). She was residing at Bushnell, Mc Donough County.

<sup>3163</sup>US Census Bureau, *1860 New Jersey Federal Census* (National Archive Roll No. M653\_696, p. 28). He was living with his family in Alexandria Township, Hunterdon County. He was a farmer who owned real estate valued at \$5,000 and personal property valued at \$300.

<sup>3164</sup>US Census Bureau, *1870 Illinois Federal Census*. (National Archive Roll No. M593\_256, p. 400). He was residing with his family in Bushnell, McDonough County. He was a farmer who owned real estate valued at \$4,000 and personal property valued at \$300.

Children of Rebecca Stillwell and Thomas Hunt were as follows:

- + 4576 i **William H. Hunt**<sup>8</sup> [465], born 1836 in Warren County, New Jersey. He married **Margaret E. Aller** [19732].
- 4577 ii **Harriet Hunt**<sup>8</sup> [469], born 1837/1839 in Warren County, New Jersey.  
**Reference:**  
(a) Doctor John E. Stillwell, *The History of Captain Nicholas Stillwell: Son Of Lieutenant Nicholas Stillwell And His Descendants*, New York, 1930.
- Birth:**  
*Reference (a) above p. 146.*
- + 4578 iii **Manning F. Hunt**<sup>8</sup> (Private/USA) [466], born 1840 in Warren County, New Jersey. He married **Mary E. Plecker** [19707].
- + 4579 iv **Edward Hunt**<sup>8</sup> [7607], born August 1841 in New Jersey. He married **Sirena Lindsey** [42498].
- + 4580 v **Theodore Hunt**<sup>8</sup> [467], born June 1843 in Warren County, New Jersey; died 1900/1910 in Bushnell, McDonough, Illinois. He married **Annie Francis** [42536].
- 4581 vi **Richard Hunt**<sup>8</sup> [468], born<sup>3165, 3166, 3167</sup> 1848 in Warren County, New Jersey. He married before 1880 in Bushnell, McDonough, Illinois **Kate (---)** [19703], born 1852 in New Jersey.  
**Reference:**  
(a) Doctor John E. Stillwell, *The History of Captain Nicholas Stillwell: Son Of Lieutenant Nicholas Stillwell And His Descendants*, New York, 1930.
- Birth:**  
*Reference (a) above p. 146.*
- 4582 vii **Alfred Hunt**<sup>8</sup> [7613], born<sup>3168</sup> 1849 in New Jersey.
- 4583 viii **Arabelle Hunt**<sup>8</sup> [20069], born<sup>3169, 3170, 3171</sup> 1853 in Hunterdon County, New Jersey. She married<sup>3172</sup> on 26 February 1885 in McDonough County, Illinois **Eli Fisher** [42552], born 1858 in Ohio.

2083. **Jerome Emmons**<sup>7</sup> **Stillwell** [366] (Richard<sup>6</sup>, John<sup>5</sup>, Nicholas<sup>4</sup>, Thomas<sup>3</sup>, Nicholas<sup>2</sup>, Nicholas<sup>1</sup>), born<sup>3173</sup> 27 August 1812/1815 in Suckasunny Plain, Morris, New Jersey; died before 1880 in Belvidere, Warren, New Jersey. He married in 1835/1837 in Morris County, New Jersey **Margaret Berry** [383], born<sup>3174, 3175</sup> 1818 in New Jersey; died in Belvidere, New Jersey.

<sup>3165</sup>US Census Bureau, *1870 Illinois Federal Census*. (National Archive Roll No. M593\_256, p. 400).

<sup>3166</sup>Ibid., He was residing with his parents in Bushnell, McDonough County.

<sup>3167</sup>US Census Bureau, *1880 Illinois Federal Census* (Family History Library Film No. 1254227; National Archive Roll No. T9-0227, p. 322D).

He was residing in Bushnell, McDonough County with his wife in the home of his brother, Manning.

<sup>3168</sup>US Census Bureau, *1860 New Jersey Federal Census* (National Archive Roll No. M653\_696, p. 28). He was living with his parents in Alexandria Township, Hunterdon County.

<sup>3169</sup>Ibid. She was living with her parents in Alexandria Township, Hunterdon County.

<sup>3170</sup>US Census Bureau, *1870 Illinois Federal Census*. (National Archive Roll No. M593\_256, p. 400). She was residing with her parents in Bushnell, McDonough County.

<sup>3171</sup>US Census Bureau, *1880 Illinois Federal Census* (Family History Library Film No. 1254227; National Archive Roll No. T9-0227, p. 325B). She was residing with her mother at Bushnell, Mc Donough County. She was a dressmaker by occupation.

<sup>3172</sup>Illinois State Archives & the Illinois State Genealogical Society, *Illinois Statewide Marriage Index, 1763-1900*, n.d., <<http://www.search.ancestry.com>>.

<sup>3173</sup>US Census Bureau, *1870 New Jersey Federal Census* (National Archive Roll No. M593\_892, p. 22, dwelling no. 290 and family no. 334). He was residing with his family in Belvidere, Warren County. He was a carriage maker.

<sup>3174</sup>Ibid.

<sup>3175</sup>US Census Bureau, *1880 New Jersey Federal Census* (Family History Library Film No. 1254799; National Archive Roll No. T9-0799, p. 276A). She was residing at Belvidere, Warren County. Her father was born in New Jersey and her mother was born in England. Two grandchildren, Sallie and Bessie Stillwell, were residing with her. Sallie was born in 1867 and Bessie was born in 1873. Both were born in Pennsylvania.

### Notes for Jerome Emmons Stillwell

#### **References:**

- (a) Doctor John E. Stillwell, *The History of Captain Nicholas Stillwell: Son Of Lieutenant Nicholas Stillwell And His Descendants*, New York, 1930.
- (b) US Census Bureau, *1850 New Jersey Federal Census: Warren County, Belvidere*, p. 386. He was a carriage maker.
- (c) US Census Bureau, *1860 New Jersey Federal Census: Warren County, Belvidere*, p. 064.

#### **Birth:**

Reference (a) above p. 101 and 146.

#### **Marriage:**

Reference (a) above p. 146.

### Notes for Margaret Berry

#### **References:**

- (a) Doctor John E. Stillwell, *The History of Captain Nicholas Stillwell: Son Of Lieutenant Nicholas Stillwell And His Descendants*, New York, 1930.
- (b) US Census Bureau, *1850 New Jersey Federal Census: Warren County, Belvidere*, p. 386.
- (c) US Census Bureau, *1860 New Jersey Federal Census: Warren County, Belvidere*, p. 064.

#### **Marriage:**

Reference (a) above p. 146.

Children of Jerome Emmons Stillwell and Margaret Berry were as follows:

- + 4584 i **Ann<sup>8</sup> Stillwell** [471], born 1838/1840 in Belvidere, Warren, New Jersey. She married **Richard T. Drake** (Captain/USA) [476].
  - 4585 ii **William C.<sup>8</sup> Stillwell<sup>3176</sup>** [470], born 1842/1844 in Belvidere, Warren, New Jersey; died 1895.  
**References:**
    - (a) Doctor John E. Stillwell, *The History of Captain Nicholas Stillwell: Son Of Lieutenant Nicholas Stillwell And His Descendants*, New York, 1930.
    - (b) US Census Bureau, *1850 New Jersey Federal Census: Warren County, Belvidere*, p. 386.
    - (c) US Census Bureau, *1860 New Jersey Federal Census: Warren County, Belvidere*, p. 064.
  - 4586 iii **Mary<sup>8</sup> Stillwell** [33898], born 1848 in Belvidere, Warren, New Jersey.
  - 4587 iv **Sarah<sup>8</sup> Stillwell** [32671], born 1851 in Belvidere, Warren, New Jersey.  
**Reference:**
    - (a) US Census Bureau, *1860 New Jersey Federal Census: Warren County, Belvidere*, p. 064.
  - 4588 v **Elizabeth<sup>8</sup> Stillwell** [472], born<sup>3177</sup> 1851 in Belvidere, New Jersey.  
**References:**
    - (a) Doctor John E. Stillwell, *The History of Captain Nicholas Stillwell: Son Of Lieutenant Nicholas Stillwell And His Descendants*, New York, 1930.
    - (b) US Census Bureau, *1860 New Jersey Federal Census: Warren County, Belvidere*, p. 064.
- Birth:**  
Reference (a) above p. 147.

---

<sup>3176</sup> Author's note: He was not enumerated in either the 1870 and 1880 Federal census records.

<sup>3177</sup> US Census Bureau, *1870 New Jersey Federal Census* (National Archive Roll No. M593\_892, p. 22, dwelling no. 290 and family no. 334). She was residing with her parents in Belvidere, Warren County.

- 4589 vi **Frances**<sup>8</sup> **Stillwell** [474], born<sup>3178, 3179</sup> 1853 in Belvidere, New Jersey.  
**References:**  
 (a) Doctor John E. Stillwell, *The History of Captain Nicholas Stillwell: Son Of Lieutenant Nicholas Stillwell And His Descendants*, New York, 1930.  
 (b) US Census Bureau, *1860 New Jersey Federal Census: Warren County, Belvidere*, p. 064.
- 4590 vii **Samuel**<sup>8</sup> **Stillwell** [32670], born<sup>3180</sup> 1855 in Belvidere, Warren, New Jersey.  
**Reference:**  
 (a) US Census Bureau, *1860 New Jersey Federal Census: Warren County, Belvidere*, p. 064.
- 4591 viii **Leninah**<sup>8</sup> **Stillwell** [32669], born 1857 in Belvidere, Warren, New Jersey.  
**Reference:**  
 (a) US Census Bureau, *1860 New Jersey Federal Census: Warren County, Belvidere*, p. 064.

**Author's note:** Leninah and Laura may be the same person. This is a supposition on my part based on the inability to correctly read and interpret the handwriting of the census records.

- 4592 ix **Laura**<sup>8</sup> **Stillwell** [475], born<sup>3181</sup> 1857 in Belvidere, New Jersey.  
**Reference:**  
 (a) Doctor John E. Stillwell, *The History of Captain Nicholas Stillwell: Son Of Lieutenant Nicholas Stillwell And His Descendants*, New York, 1930.
- Birth:**  
*Reference (a) above p. 147.*
- 4593 x **George**<sup>8</sup> **Stillwell** [473], born<sup>3182, 3183</sup> 1864 in Belvidere, Warren, New Jersey.  
**References:**  
 (a) Doctor John E. Stillwell, *The History of Captain Nicholas Stillwell: Son Of Lieutenant Nicholas Stillwell And His Descendants*, New York, 1930.  
 (b) *International Genealogical Index* (C50985/0531); available at the Family History Library in Salt Lake City, Utah. This source gives the birth date of George M. as 4 July 1863 with parents being Jerome E. and Ann Stillwell. (**Author's note:** *This could be a different individual*).  
 (c) *International Genealogical Index* (C509851/0454); available at the Family History Library in Salt Lake City, Utah. This source has Jerome Stillwell born 28 November 1861 at Bleeder, Warren County to Jerome C. and Margaret Stillwell.
- Birth:**  
*Reference (a) above p. 147.*

2084. **Manning Force**<sup>7</sup> **Stillwell** [272] (Richard<sup>6</sup>, John<sup>5</sup>, Nicholas<sup>4</sup>, Thomas<sup>3</sup>, Nicholas<sup>2</sup>, Nicholas<sup>1</sup>), born 4 September 1814 in Suckasunny Plain, Morris, New Jersey; died 1879 in Brooklyn, Kings, New York; buried 1879 in Brooklyn, Kings, New York. He married<sup>3184</sup> on 3 January 1839 in Warren County, New Jersey **Elizabeth**

<sup>3178</sup>US Census Bureau, *1870 New Jersey Federal Census* (National Archive Roll No. M593\_892, p. 22, dwelling no. 290 and family no. 334). He was residing with his parents in Belvidere, Warren County.

<sup>3179</sup>US Census Bureau, *1880 New Jersey Federal Census* (Family History Library Film No. 1254799; National Archive Roll No. T9-0799, p. 276A). She was residing with her mother at Belvidere, Warren County.

<sup>3180</sup>US Census Bureau, *1870 New Jersey Federal Census* (National Archive Roll No. M593\_892, p. 22, dwelling no. 290 and family no. 334). He was residing with his parents in Belvidere, Warren County.

<sup>3181</sup>*Ibid.*, She was residing with her parents in Belvidere, Warren County.

<sup>3182</sup>*Ibid.*, He was residing with his parents in Belvidere, Warren County.

<sup>3183</sup>US Census Bureau, *1880 New Jersey Federal Census* (Family History Library Film No. 1254799; National Archive Roll No. T9-0799, p. 276A). He was residing with his mother at Belvidere, Warren County.

<sup>3184</sup>Ancestry.com, *New Jersey Marriages, 1684-1895*, n.d., <<http://www.search.ancestry.com>>.

Name: MANNING F. STILLWELL  
 Spouse: ELIZABETH BENNETT

**Bennett** [384], born 1818 in Hackettstown, Warren, New Jersey.

#### **Notes for Manning Force Stillwell**

##### **References:**

- (a) Doctor John E. Stillwell, *The History of Captain Nicholas Stillwell: Son Of Lieutenant Nicholas Stillwell And His Descendants*, New York, 1930.
- (b) Family History Group Sheet submitted by Thelma Thomas of Salt Lake City; available at the Family History Library in Salt Lake City, Utah.
- (c) US Census Bureau, *1850 New Jersey Federal Census: Warren County, Bleeder*, p. 395.

##### **Birth:**

Reference (a) above p. 101 and 147.

##### **Marriage:**

Reference (a) above p. 147.

##### **Death:**

Reference (a) above p. 147.

##### **Misc:**

Reference (a) above p. 147; "In 1839, resided at Hackettstown, New Jersey, in 1852, resided at Easton, Pennsylvania, and from 1865 to 1873, resided at Scranton, Pennsylvania.

#### **Notes for Elizabeth Bennett**

##### **References:**

- (a) Doctor John E. Stillwell, *The History of Captain Nicholas Stillwell: Son Of Lieutenant Nicholas Stillwell And His Descendants*, New York, 1930.
- (b) Family History Group Sheet submitted by Thelma Thomas of Salt Lake City; available at the Family History Library in Salt Lake City, Utah.
- (c) US Census Bureau, *1850 New Jersey Federal Census: Warren County, Bleeder*, p. 395.

Children of Manning Force Stillwell and Elizabeth Bennett were as follows:

- + 4594 i **Issac Davidson<sup>8</sup> Stillwell** [477], born 3 August 1840 in Hackettstown, Warren, New Jersey; died September 1892 in , New Jersey; buried September 1892 in New Jersey. He married **Harriet Louisa McAllister** [12717].
- + 4595 ii **Joseph Bennett<sup>8</sup> Stillwell** [478], born 1 July 1842 in Hackettstown, Warren, New Jersey; died 29 January 1898 in Brooklyn, Kings, New York; buried January 1898 in Brooklyn, Kings, New York. He married (1) **Rebecca W. H. Miller** [874]; (2) **Emily Louisa Gordon** [12730].
- + 4596 iii **Mary Elizabeth<sup>8</sup> Stillwell** [479], born March 1850 in Belvidere, Warren, New Jersey. She married **William M. Clark** [480].

2085. **Susan<sup>7</sup> Stillwell** [271] (Richard<sup>6</sup>, John<sup>5</sup>, Nicholas<sup>4</sup>, Thomas<sup>3</sup>, Nicholas<sup>2</sup>, Nicholas<sup>1</sup>), born 19 August 1816 in Suckasunny Plain, Morris, New Jersey. She married in 1835 in Morris County, New Jersey (---) **McConnell** [385].

#### **Notes for Susan Stillwell**

##### **References:**

- (a) Doctor John E. Stillwell, *The History of Captain Nicholas Stillwell: Son Of Lieutenant Nicholas Stillwell And His Descendants*, New York, 1930.
- (b) Family History Group Sheet submitted by Thelma Thomas of Salt Lake City; available at the Family History Library in Salt Lake City, Utah.

---

Marriage Date:	3 Jan 1839
County:	Warren
State:	NJ

**Birth:**

Reference (a) above p. 101 and 147.

**Marriage:**

Reference (a) above p. 147.

**Notes for (---) McConnell****Reference:**

(a) Doctor John E. Stillwell, *The History of Captain Nicholas Stillwell: Son Of Lieutenant Nicholas Stillwell And His Descendants*, New York, 1930.

**Misc:**

Reference (a) above p. 147; He “... resided at Reading, Pennsylvania.”

Children of Susan Stillwell and (---) McConnell were as follows:

4597 i <sup>8</sup> **Anna McConnell** [483], born about 1835 in Pennsylvania. She married **William Grow** [484].

**Reference:**

(a) Doctor John E. Stillwell, *The History of Captain Nicholas Stillwell: Son Of Lieutenant Nicholas Stillwell And His Descendants*, New York, 1930.

**Birth:**

Reference (a) above p. 147.

**Marriage:**

Reference (a) above p. 147.

2086. **Margaret**<sup>7</sup> **Stillwell** [376] (Richard<sup>6</sup>, John<sup>5</sup>, Nicholas<sup>4</sup>, Thomas<sup>3</sup>, Nicholas<sup>2</sup>, Nicholas<sup>1</sup>), born<sup>3185, 3186, 3187</sup> 28 October 1818 in Suckasunny Plain, Morris, New Jersey. She married in 1840/1845 in Morris County, New Jersey **Stephen Shelp** [386], born<sup>3188, 3189, 3190</sup> 1819/1820 in Pennsylvania.

**Notes for Margaret Stillwell****References:**

(a) Doctor John E. Stillwell, *The History of Captain Nicholas Stillwell: Son Of Lieutenant Nicholas Stillwell And His Descendants*, New York, 1930.

(b) US Census Bureau, *1850 New Jersey Federal Census: Warren County, Belvidere*, p. 391.

**Birth:**

Reference (a) above p. 101 and 147.

**Marriage:**

Reference (a) above p. 147.

**Misc:**

Reference (a) above p. 147; She “... resided as a widow in Moscow, Pennsylvania.”

<sup>3185</sup> US Census Bureau, *1860 Delaware Federal Census* (National Archive Roll No. M653\_98, p. 906). She was living with her husband in the 3<sup>rd</sup> Ward of Wilmington, New Castle County.

<sup>3186</sup> US Census Bureau, *1870 Pennsylvania Federal Census* (National Archive Roll No. M593\_1455, p. 384; dwelling no. 83 and family no. 82). She was residing with her family in the Rush Post Office area of Jessup, Susquehanna County.

<sup>3187</sup> US Census Bureau, *1880 Pennsylvania Federal Census* (Family History Library Film No. 1255196; National Archive Roll No. T9-1196, p. 118C). She was residing with her family at Jessup, Susquehanna County.

<sup>3188</sup> US Census Bureau, *1860 Delaware Federal Census* (National Archive Roll No. M653\_98, p. 906). He was living with his wife in the 3<sup>rd</sup> Ward of Wilmington, New Castle County. He was employed as a writer and owned personal property valued at \$3,000.

<sup>3189</sup> US Census Bureau, *1870 Pennsylvania Federal Census* (National Archive Roll No. M593\_1455, p. 384; dwelling no. 83 and family no. 82). He was residing with his family in the Rush Post Office area of Jessup, Susquehanna County. He was employed as a teacher of penmanship.

<sup>3190</sup> US Census Bureau, *1880 Pennsylvania Federal Census* (Family History Library Film No. 1255196; National Archive Roll No. T9-1196, p. 118C). He was a farmer residing with his family at Jessup, Susquehanna County. His father was born in New York and his mother was born in Connecticut.

## Notes for Stephen Shelp

### **Reference:**

(a) Doctor John E. Stillwell, *The History of Captain Nicholas Stillwell: Son Of Lieutenant Nicholas Stillwell And His Descendants*, New York, 1930.

### **Marriage:**

*Reference (a) above p. 147,*

Children of Margaret Stillwell and Stephen Shelp were as follows:

4598 i **Ella<sup>8</sup> Shelp** [485], born 1840/1845 in Moscow, Pennsylvania. She married about 1860/1870 in Pennsylvania **George Webster** [486].

#### **Reference:**

(a) Doctor John E. Stillwell, *The History of Captain Nicholas Stillwell: Son Of Lieutenant Nicholas Stillwell And His Descendants*, New York, 1930.

#### **Birth:**

*Reference (a) above p. 147.*

#### **Marriage:**

*Reference (a) above p. 147.*

4599 ii **Elgarda<sup>8</sup> Shelp** [20052], born<sup>3191, 3192</sup> 1862 in Delaware.

2087. **Absalom<sup>7</sup> Stillwell** [377] (Richard<sup>6</sup>, John<sup>5</sup>, Nicholas<sup>4</sup>, Thomas<sup>3</sup>, Nicholas<sup>2</sup>, Nicholas<sup>1</sup>), born<sup>3193</sup> 3 November 1820 in Suckasunny Plain, Morris, New Jersey; died 1867/1870 in New York, New York, New York. He married (1) before 1847 in Morris County, New Jersey **Susan A. Theall** [387], born<sup>3194</sup> 1830 in New Jersey; (2) in 1860/1861 in New York, New York, New York **Eliza (---)** [35407], born<sup>3195, 3196</sup> 1837 in New Jersey.

## Notes for Absalom Stillwell

### **References:**

- (a) Doctor John E. Stillwell, *The History of Captain Nicholas Stillwell: Son Of Lieutenant Nicholas Stillwell And His Descendants*, New York, 1930.
- (b) US Census Bureau, *1860 New York Federal Census: New York City, 11<sup>th</sup> Ward*, p. 005. He was employed as a cartman and was residing with **Robert** and **Maria Carlock**

***Author's note:** Based on the 1860 census entries, he may have been divorced prior to 1860. See Susan Theall for Federal census information. She was living with some of her children.*

### **Birth:**

*Reference (a) above p. 101 and 147.*

### **Marriage:**

*Reference (a) above p. 147.*

---

<sup>3191</sup>US Census Bureau, *1870 Pennsylvania Federal Census* (National Archive Roll No. M593\_1455, p. 384; dwelling no. 83 and family no. 82). She was residing with her parents in the Rush Post Office area of Jessup, Susquehanna County.

<sup>3192</sup>US Census Bureau, *1880 Pennsylvania Federal Census* (Family History Library Film No. 1255196; National Archive Roll No. T9-1196, p. 118C). She was residing with her parents at Jessup, Susquehanna County.

<sup>3193</sup>US Census Bureau, *1850 New York Federal Census* (National Archive Roll No. M432\_546, p. 164). He was living with his family in the 11<sup>th</sup> Ward of New York City. He was employed as a car man.

<sup>3194</sup>*Ibid.*, She was living with her family in the 11<sup>th</sup> Ward of New York City.

<sup>3195</sup>US Census Bureau, *1870 New York Federal Census* (National Archive Roll M593\_1050, p. 360). She was living with her children in the 12<sup>th</sup> District of the 21<sup>st</sup> Ward of New York City.

<sup>3196</sup>US Census Bureau, *1880 New York Federal Census* ( Family History Library Film No. 1254891; National Archive Roll No. T9\_871, p. 482D, ED 503). She was living with her children on 2<sup>nd</sup> Avenue in New York City.

## Notes for Susan A. Theall

### References:

- (a) Doctor John E. Stillwell, *The History of Captain Nicholas Stillwell: Son Of Lieutenant Nicholas Stillwell And His Descendants*, New York, 1930.
- (b) US Census Bureau, *1860 New York Federal Census: New York City, 16<sup>th</sup> Ward*, p. 270. She owned \$600 in personal property and was living with Alonzo, Melso and George W. (The names were transcribed from the census record exactly as written by the enumerator.)

Children of Absalom Stillwell and Susan A. Theall were as follows:

- 4600 i **Alonzo Edgar<sup>8</sup> Stillwell** [487], born 1847 in New York.  
**References:**  
(a) Doctor John E. Stillwell, *The History of Captain Nicholas Stillwell: Son Of Lieutenant Nicholas Stillwell And His Descendants*, New York, 1930.  
(b) US Census Bureau, *1860 New York Federal Census: New York City, 16<sup>th</sup> Ward*, p. 270.
- 4601 ii **Melissa<sup>8</sup> Stillwell** [488], born 1849 in New York.  
**References:**  
(a) Doctor John E. Stillwell, *The History of Captain Nicholas Stillwell: Son Of Lieutenant Nicholas Stillwell And His Descendants*, New York, 1930.  
(b) US Census Bureau, *1860 New York Federal Census: New York City, 16<sup>th</sup> Ward*, p. 270.
- 4602 iii **George Henry<sup>8</sup> Stillwell** [489], born 1853 in New York.  
**References:**  
(a) Doctor John E. Stillwell, *The History of Captain Nicholas Stillwell: Son Of Lieutenant Nicholas Stillwell And His Descendants*, New York, 1930.  
(b) US Census Bureau, *1860 New York Federal Census: New York City, 16<sup>th</sup> Ward*, p. 270.
- 4603 iv **Emma Frances<sup>8</sup> Stillwell** [490], born 1854/1860 in New York; died before 1860 in New York.  
**Reference:**  
(a) Doctor John E. Stillwell, *The History of Captain Nicholas Stillwell: Son Of Lieutenant Nicholas Stillwell And His Descendants*, New York, 1930.

### **Birth:**

*Reference (a) above p. 148.*

### **Misc:**

She was not enumerated in the 1860 census.

Children of Absalom Stillwell and Eliza (---) were as follows:

- 4604 i **Frederick<sup>8</sup> Stillwell** [491], born<sup>3197</sup> 1861 in New York, New York, New York.  
**Reference:**  
(a) Doctor John E. Stillwell, *The History of Captain Nicholas Stillwell: Son Of Lieutenant Nicholas Stillwell And His Descendants*, New York, 1930.
- Birth:**  
*Reference (a) above p. 148.*
- 4605 ii **Eva<sup>8</sup> Stillwell** [492], born<sup>3198, 3199</sup> 1863 in New York, New York, New York.  
**Reference:**  
(a) Doctor John E. Stillwell, *The History of Captain Nicholas Stillwell: Son Of Lieutenant Nicholas Stillwell And His Descendants*, New York, 1930.

<sup>3197</sup>US Census Bureau, *1870 New York Federal Census* (National Archive Roll M593\_1050, p. 360). He was living with his mother in the 12<sup>th</sup> District of the 21<sup>st</sup> Ward of New York City.

<sup>3198</sup>*Ibid.*, She was living with her mother in the 12<sup>th</sup> District of the 21<sup>st</sup> Ward of New York City.

<sup>3199</sup>US Census Bureau, *1880 New York Federal Census* (Family History Library Film No. 1254891; National Archive Roll No. T9\_871, p. 482D, ED 503). She was living with her mother on 2<sup>nd</sup> Avenue in New York City.

**Birth:**

Reference (a) above p. 148.

4606    iii    **Richard**<sup>8</sup> **Stillwell** [493], born<sup>3200, 3201</sup> 1867 in New York, New York, New York.

**Reference:**

(a) Doctor John E. Stillwell, *The History of Captain Nicholas Stillwell: Son Of Lieutenant Nicholas Stillwell And His Descendants*, New York, 1930.

**Birth:**

Reference (a) above p. 148.

2088. **Mary**<sup>7</sup> **Stillwell** [389] (John Edward<sup>6</sup>, John<sup>5</sup>, Nicholas<sup>4</sup>, Thomas<sup>3</sup>, Nicholas<sup>2</sup>, Nicholas<sup>1</sup>), born 1800 in Savannah, Georgia; died before 1900. She married<sup>3202</sup> in 1815 in Savannah, Chatham, Georgia **Edward . S. Kempton** [398].

**Notes for Mary Stillwell****Reference:**

(a) Doctor John E. Stillwell, *The History of Captain Nicholas Stillwell: Son Of Lieutenant Nicholas Stillwell And His Descendants*, New York, 1930.

**Birth:**

Reference (a) above p. 101.

**Marriage:**

Reference (a) above p. 101.

**Notes for E. S. Kempton****Reference:**

(a) Doctor John E. Stillwell, *The History of Captain Nicholas Stillwell: Son Of Lieutenant Nicholas Stillwell And His Descendants*, New York, 1930.

Children of Mary Stillwell and Edward . S. Kempton were as follows:

- + 4607    i    **Edward S.**<sup>8</sup> **Kempton** [400], born 1821 in Liberty County, Georgia. He married **Virginia Ann Daughtry** [18672].
- 4608    ii    **Mary Caroline**<sup>8</sup> **Kempton** [399], born<sup>3203, 3204</sup> 1825 in Savannah, Chatham, Georgia. She married<sup>3205</sup> on 30 October 1843 in Chatham County, Georgia **Oliver P. Felt** [42705], born

<sup>3200</sup>US Census Bureau, *1870 New York Federal Census* (National Archive Roll M593\_1050, p. 360). He was living with his mother in the 12<sup>th</sup> District of the 21<sup>st</sup> Ward of New York City.

<sup>3201</sup>US Census Bureau, *1880 New York Federal Census* (Family History Library Film No. 1254891; National Archive Roll No. T9\_871, p. 482D, ED 503). He was living with his mother on 2<sup>nd</sup> Avenue in New York City.

<sup>1</sup>Ancestry.com, *Georgia Marriages to 1850*, n.d., <<http://search.ancestry.com>>.

Name:	Mary Stilwell
Spouse:	Edward Kempton
Marriage Date:	9 May 1815
Marriage County:	Chatham
Marriage State:	Georgia

<sup>3203</sup>US Census Bureau, *1850 Georgia Federal Census* (National Archive Roll No. M432\_64, p. 233). She was living with the household of her father-in-law in District 13, Chatham County.

<sup>3204</sup>US Census Bureau, *1860 Georgia Federal Census* (National Archive Roll No. M653\_115, p. 215). She was enumerated with the household of John and Lydia Farver in District 3 of Chatham County. She owned personal property valued at \$200.

<sup>3205</sup>Ancestry.com, *Georgia Marriages to 1850*, n.d., <<http://search.ancestry.com>>.

Name:	Mary C. Kempton
Spouse:	Oliver P. Felt
Marriage Date:	30 Oct 1843

1821; died August 1850 in Chatham County, Georgia, son of Joseph Felt [42706].

**Reference:**

(a) Doctor John E. Stillwell, *The History of Captain Nicholas Stillwell: Son Of Lieutenant Nicholas Stillwell And His Descendants*, New York, 1930.

**Birth:**

Reference (a) above p. 101.

**SCHEDULE 3.—Persons who Died during the Year ending 1st June, 1850, in District No. 13 in the County of Chatham State of Georgia, enumerated by me, M. C. Catey Ass't Marshal**

NAME OF EVERY PERSON WHO DIED during the Year ending 1st June, 1850, whose usual Place of Abode at the Time of his Death was in this Family.	DESCRIPTION.					PLACE OF BIRTH. Naming the State, Territory, or Country.	The Month in which the Person died.	PROFESSION, OCCUPATION, OR TRADE.	DISEASE, OR CAUSE OF DEATH.	Number of DAYS ILL.
	Age.	Sex.	White, black, or mulatto.	Free or Slave.	Married or widowed.					
1	2	3	4	5	6	7	8	9	10	11
John Schloman	24	M				Germany	March	Shoemaker	Crisis of lungs	17
George A. Bonfilllet	52	M				Geo	July		Brain Fever	11
Oliver P. Felt	29	M			M	Geo	August	Clerk	Consumption	90
P. B. Pendergast	43	M			M	Geo	April	Sattory Broker	Inflammation	27
P. B. Pendergast	2	M				Geo	April		Croup	3

**Oliver P. Felt, husband of Mary Caroline Kempton (No. 4319) - 1850 Georgia Mortality Schedule<sup>3206</sup>**

(Third entry: Oliver P. Felt, 29 years old, male, married, August, Clerk, 90 days.)

2089. **Jane Rochelle<sup>7</sup> Stillwell** [390] (John Edward<sup>6</sup>, John<sup>5</sup>, Nicholas<sup>4</sup>, Thomas<sup>3</sup>, Nicholas<sup>2</sup>, Nicholas<sup>1</sup>), born<sup>3207, 3208</sup> 1800 in Savannah, Georgia; died 1895 in Georgia. She married<sup>3209</sup> on 15 June 1825 in Savannah, Chatham, Georgia **Gilbert Butler** [401], born<sup>3210, 3211</sup> 1798 in Columbus, Georgia.

Marriage County: Chatham  
Marriage State: Georgia

<sup>3206</sup> US Census Bureau, *1850 Georgia Federal Mortality Schedule*, n.d., <<http://search.ancestry.com>>.

<sup>3207</sup> US Census Bureau, *1850 Georgia Federal Census* (National Archive Roll No. M432\_64, p. 249; dwelling and family no. 356). She was living with her family in District 13, Chatham County.

<sup>3208</sup> US Census Bureau, *1860 Georgia Federal Census* (National Archive Roll No. M653\_115, p. 242). She was living with her family in District 3, Savannah, Chatham County. Her place of birth was entered as being New Jersey.

<sup>3209</sup> Ancestry.com, *Georgia Marriages to 1850*, n.d., <<http://search.ancestry.com>>.

Name: Gilbert Butler  
Spouse: Jane Rochelle Stillwell  
Marriage Date: 15 Jun 1825  
Marriage County: Chatham  
Marriage State: Georgia

<sup>3210</sup> US Census Bureau, *1850 Georgia Federal Census* (National Archive Roll No. M432\_64, p. 249; dwelling and family no. 356). He was living with his family in District 13, Chatham County. He was employed as a carpenter and owned property valued at \$2,000.

<sup>3211</sup> US Census Bureau, *1860 Georgia Federal Census* (National Archive Roll No. M653\_115, p. 242). He was living with his family in District 3, Savannah, Chatham County. He was a master builder and owned real estate valued at \$4,000 and personal property valued at \$27,000.

### Notes for Jane Rochelle Stillwell

#### **Reference:**

(a) Doctor John E. Stillwell, *The History of Captain Nicholas Stillwell: Son Of Lieutenant Nicholas Stillwell And His Descendants*, New York, 1930.

#### **Birth:**

*Reference (a) above p. 101.*

#### **Marriage:**

*Reference (a) above p. 101.*

#### **Death:**

*Reference (a) above p. 101.*

### Notes for Gilbert Butler

#### **References:**

(a) Doctor John E. Stillwell, *The History of Captain Nicholas Stillwell: Son Of Lieutenant Nicholas Stillwell And His Descendants*, New York, 1930.

(b) *International Genealogical Index* (7922005/10); available at the Family History Library in Salt Lake City, Utah.

#### **Marriage:**

*Reference (a) above p. 101.*

*Reference (b) above.*

#### **Misc:**

*Reference (a) above p. 101; From New York.*

Children of Jane Rochelle Stillwell and Gilbert Butler were as follows:

- + 4609 i **Lydia Elizabeth<sup>8</sup> Butler** [402], born 1826 in Savannah, Chatham Georgia. She married **John V. Tarver** [42757].
- 4610 ii **John Stillwell<sup>8</sup> Butler** [403], born<sup>3212</sup> after 1825 in Savannah, Georgia.  
**Reference:**  
(a) Doctor John E. Stillwell, *The History of Captain Nicholas Stillwell: Son Of Lieutenant Nicholas Stillwell And His Descendants*, New York, 1930.  
**Birth:**  
*Reference (a) above p. 101.*
- + 4611 iii **Georgian Richmond<sup>8</sup> Butler** [404], born 1834 in Savannah, Chatham, Georgia. She married **(---) Banks** [24391].
- 4612 iv **Alexander F.<sup>8</sup> Butler** [405], born<sup>3213, 3214</sup> 1838 in Savannah, Chatham, Georgia. She married **(---) Banks** [24391].  
**Reference:**  
(a) Doctor John E. Stillwell, *The History of Captain Nicholas Stillwell: Son Of Lieutenant Nicholas Stillwell And His Descendants*, New York, 1930.  
**Birth:**  
*Reference (a) above p. 101.*
- 4613 v **George Milln<sup>8</sup> Butler** [406], born<sup>3215, 3216</sup> 1843 in Savannah, Chatham, Georgia.

---

<sup>3212</sup>US Census Bureau, *1850 Georgia Federal Census* (National Archive Roll No. M432\_64, p. 249; dwelling and family no. 356). He was living with his parents in District 13, Chatham County.

<sup>3213</sup>Ibid. She was living with his parents in District 13, Chatham County.

<sup>3214</sup>US Census Bureau, *1860 Georgia Federal Census* (National Archive Roll No. M653\_115, p. 242).

<sup>3215</sup>US Census Bureau, *1850 Georgia Federal Census* (National Archive Roll No. M432\_64, p. 249; dwelling and family no. 356). He was living with his parents in District 13, Chatham County.

<sup>3216</sup>US Census Bureau, *1860 Georgia Federal Census* (National Archive Roll No. M653\_115, p. 242). He was living with his parents in District 3, Savannah, Chatham County.

**Reference:**

(a) Doctor John E. Stillwell, *The History of Captain Nicholas Stillwell: Son Of Lieutenant Nicholas Stillwell And His Descendants*, New York, 1930.

**Birth:**

Reference (a) above p. 101.

NAMES OF SLAVE OWNERS.	Number of Slaves.	DESCRIPTION.			Fugitives from the State.	Number manumitted.	Deaf & dumb, blind, insane, or idiotic.
		Age.	Sex.	Colour.			
1	2	3	4	5	6	7	8
Gilbert Butler	1	13	M	M			1
		15	M	M			2
		43	F	M			3
		18	F	M			4
		13	F	M			5
		45	F	B			6
		43	M	B			7
✓		55	M	B			36
Gilbert Butler		19	M	B			37
		19	M	B			38
		18	M	M			39
		18	M	M			40
		15	M	B			41
✓		14	M	M			42

Gilbert Butler, husband of Jane Rochelle Stillwell (No. 2089) - 1850 Georgia Federal Slave Schedule<sup>3217</sup>

2091. Sarah<sup>7</sup> Stillwell [392] (John Edward<sup>6</sup>, John<sup>5</sup>, Nicholas<sup>4</sup>, Thomas<sup>3</sup>, Nicholas<sup>2</sup>, Nicholas<sup>1</sup>), born 1800/1818 in Savannah, Georgia; died before 1900. She married about 1825 in Savannah, Georgia LeGrand Cannon [407].

<sup>3217</sup>US Census Bureau, 1850 Georgia Federal Census - Slave Schedule.

### Notes for Sarah Stillwell

#### **Reference:**

(a) Doctor John E. Stillwell, *The History of Captain Nicholas Stillwell: Son Of Lieutenant Nicholas Stillwell And His Descendants*, New York, 1930.

#### **Birth:**

*Reference (a) above p. 101.*

#### **Marriage:**

*Reference (a) above p. 101.*

#### **Death:**

*Reference (a) above p. 101.*

### Notes for LeGrand Cannon

#### **Reference:**

(a) Doctor John E. Stillwell, *The History of Captain Nicholas Stillwell: Son Of Lieutenant Nicholas Stillwell And His Descendants*, New York, 1930.

Children of Sarah Stillwell and LeGrand Cannon were as follows:

4614 i **LeGrand<sup>8</sup> Cannon** (Junior) [408], born after 1825 in Savannah, Georgia.

#### **Reference:**

(a) Doctor John E. Stillwell, *The History of Captain Nicholas Stillwell: Son Of Lieutenant Nicholas Stillwell And His Descendants*, New York, 1930.

#### **Birth:**

*Reference (a) above p. 101.*

2092. **Rebecca<sup>7</sup> Stillwell** [393] (John Edward<sup>6</sup>, John<sup>5</sup>, Nicholas<sup>4</sup>, Thomas<sup>3</sup>, Nicholas<sup>2</sup>, Nicholas<sup>1</sup>), born<sup>3218, 3219</sup> 1810 in Savannah, Chatham, Georgia; died before 1900. She married about 1825 in Savannah, Georgia **Needham Dudley** [409], born<sup>3220</sup> 1804 in Georgia; died before 1870 in Savannah, Chatham, Georgia.

### Notes for Rebecca Stillwell

#### **Reference:**

(a) Doctor John E. Stillwell, *The History of Captain Nicholas Stillwell: Son Of Lieutenant Nicholas Stillwell And His Descendants*, New York, 1930.

#### **Birth:**

*Reference (a) above p. 101.*

#### **Marriage:**

*Reference (a) above p. 101.*

### Notes for Needham Dudley

#### **Reference:**

(a) Doctor John E. Stillwell, *The History of Captain Nicholas Stillwell: Son Of Lieutenant Nicholas Stillwell And His Descendants*, New York, 1930.

Children of Rebecca Stillwell and Needham Dudley were as follows:

4615 i **Abbie<sup>8</sup> Dudley** [414], born after 1825 in Savannah, Georgia.

---

<sup>3218</sup>US Census Bureau, *1850 Georgia Federal Census* (National Archive Roll No. M432\_69, p. 109). She was residing with her family in District 30, Floyd County.

<sup>3219</sup>US Census Bureau, *1870 Georgia Federal Census* (National Archive Roll No. M593\_172, p. 26). She was residing with the family of her daughter, Jane, in Augusta, Richmond County.

<sup>3220</sup>US Census Bureau, *1850 Georgia Federal Census* (National Archive Roll No. M432\_69, p. 109). He was residing with his family in District 30, Floyd County. He was employed as a brick maker.

**Reference:**

(a) Doctor John E. Stillwell, *The History of Captain Nicholas Stillwell: Son Of Lieutenant Nicholas Stillwell And His Descendants*, New York, 1930.

**Birth:**

*Reference (a) above p. 101.*

4616 ii **Rufus R.<sup>8</sup> Dudley** [410], born<sup>3221</sup> 1836 in Savannah, Chatham, Georgia.

**Reference:**

(a) Doctor John E. Stillwell, *The History of Captain Nicholas Stillwell: Son Of Lieutenant Nicholas Stillwell And His Descendants*, New York, 1930.

**Birth:**

*Reference (a) above p. 101.*

4617 iii **John P.<sup>8</sup> Dudley** [411], born<sup>3222</sup> 1838 in Savannah, Chatham, Georgia.

**Reference:**

(a) Doctor John E. Stillwell, *The History of Captain Nicholas Stillwell: Son Of Lieutenant Nicholas Stillwell And His Descendants*, New York, 1930.

**Birth:**

*Reference (a) above p. 101.*

4618 iv **Alexander<sup>8</sup> Dudley** [413], born<sup>3223</sup> 1841 in Savannah, Chatham, Georgia.

**Reference:**

(a) Doctor John E. Stillwell, *The History of Captain Nicholas Stillwell: Son Of Lieutenant Nicholas Stillwell And His Descendants*, New York, 1930.

**Birth:**

*Reference (a) above p. 101.*

4619 v **Mary J.<sup>8</sup> Dudley** [18659], born<sup>3224</sup> 1842 in Savannah, Chatham, Georgia.

+ 4620 vi **Jane Ann<sup>8</sup> Dudley** [412], born 1848 in Savannah, Chatham, Georgia. She married **Charles A. Woolittle** [18657].

4621 vii **Joseph<sup>8</sup> Dudley** [18658], born<sup>3225</sup> October 1849 in Savannah, Chatham, Georgia.

2094. **Abigail Murray<sup>7</sup> Stillwell** [395] (John Edward<sup>6</sup>, John<sup>5</sup>, Nicholas<sup>4</sup>, Thomas<sup>3</sup>, Nicholas<sup>2</sup>, Nicholas<sup>1</sup>), born about 1815 in Savannah, Georgia. She married on 16 September 1830 in Savannah, Chatham, Georgia **Albert P. Williams** [416], born about 1802 in Alabama.

**Notes for Abigail Murray Stillwell**

**References:**

(a) Doctor John E. Stillwell, *The History of Captain Nicholas Stillwell: Son Of Lieutenant Nicholas Stillwell And His Descendants*, New York, 1930.

(b) US Census Bureau, *1850 New York Federal Census: Kings County. Village of Williamsburg*, p. 400.

**Birth:**

*Reference (a) above p. 101.*

**Marriage:**

*Reference (a) above p. 101.*

---

<sup>3221</sup>US Census Bureau, *1850 Georgia Federal Census* (National Archive Roll No. M432\_69, p. 109). He was residing with his parents in District 30, Floyd County.

<sup>3222</sup>Ibid.

<sup>3223</sup>Ibid.

<sup>3224</sup>Ibid., She was residing with her parents in District 30, Floyd County.

<sup>3225</sup>Ibid., He was residing with his parents in District 30, Floyd County.

## Misc:

**Author's note:** Based on the identification of Albert and Abigail in the 1850 New York Federal Census, there is a strong possibility that the couple relocated to the New York City area. As to whether the relocation was permanent, I do not have sufficient evidence to make a determination.

## Notes for Albert P. Williams

### References:

- (a) Doctor John E. Stillwell, *Genealogy of The Stillwell Family: Captain Richard Stillwell and His Descendants*, New York, 1930.
- (b) *International Genealogical Index* ( 8006302/66); available at the Family History Library in Salt Lake City, Utah.
- (c) US Census Bureau, *1850 New York Federal Census: Kings County. Village of Williamsburg*, p. 400.

**Author's note:** His place of birth questionable, he could be from Providence, Rhode Island.

Children of Abigail Murray Stillwell and Albert P. Williams were as follows:

4622 i **Sarah Maria<sup>8</sup> Williams** [746], born<sup>3226, 3227</sup> 8 July 1831 in Georgia; died 8 June 1910 in Georgia. She married **Charles Oliver Marshall Stillwell** (Major/CSA) [736]. (See No. 4675 this volume and Volume 4.).

**Author's note:** See Charles Oliver Marshall Stillwell (Major/CSA) (No. 4675 Volume 4) for the descendant line and notes for Sarah Maria Williams.

4623 ii **Jane Sophia<sup>8</sup> Williams** [418], born in Savannah, Georgia.

**Reference:**

- (a) Doctor John E. Stillwell, *The History of Captain Nicholas Stillwell: Son Of Lieutenant Nicholas Stillwell And His Descendants*, New York, 1930.

4624 iii **Albert O.<sup>8</sup> Williams** [419], born 1840 in New York.

**Reference:**

- (a) Doctor John E. Stillwell, *The History of Captain Nicholas Stillwell: Son Of Lieutenant Nicholas Stillwell And His Descendants*, New York, 1930.

4625 iv **Oliver Felt<sup>8</sup> Williams** [420], born in Savannah, Georgia.

**Reference:**

- (a) Doctor John E. Stillwell, *The History of Captain Nicholas Stillwell: Son Of Lieutenant Nicholas Stillwell And His Descendants*, New York, 1930.

4626 v **Gilbert Butler<sup>8</sup> Williams** [421], born in Savannah, Georgia.

**Reference:**

- (a) Doctor John E. Stillwell, *The History of Captain Nicholas Stillwell: Son Of Lieutenant Nicholas Stillwell And His Descendants*, New York, 1930.

4627 vi **John E.<sup>8</sup> Williams** [422], born 1843 in New York.

**Reference:**

- (a) Doctor John E. Stillwell, *The History of Captain Nicholas Stillwell: Son Of Lieutenant Nicholas Stillwell And His Descendants*, New York, 1930.

4628 vii **Mary<sup>8</sup> Williams** [716], born<sup>3228</sup> 1848 in Kings County, New York.

**Reference:**

- (a) Doctor John E. Stillwell, *Genealogy of The Stillwell Family: Captain Richard Stillwell and His Descendants*, New York, 1930.

---

<sup>3226</sup>US Census Bureau, *1860 Georgia Federal Census: Floyd County, Rome*, p. 192.

<sup>3227</sup>US Census Bureau, *1870 Georgia Federal Census: Floyd County, Rome, Ward No. 3*, p. 207 (Family History Library Film No. 545648).

<sup>3228</sup>US Census Bureau, *1860 Georgia Federal Census: Floyd County, Rome*, p. 192. Residing with Charles Oliver Stillwell in Rome, Georgia in 1860.

4629 viii **Rebecca<sup>8</sup> Williams** [717], born in Kings County, New York.

**Reference:**

(a) Doctor John E. Stillwell, *The History of Captain Nicholas Stillwell: Son Of Lieutenant Nicholas Stillwell And His Descendants*, New York, 1930.

2097. **Eliza<sup>7</sup> Stillwell** [425] (Nicholas<sup>6</sup>, John<sup>5</sup>, Nicholas<sup>4</sup>, Thomas<sup>3</sup>, Nicholas<sup>2</sup>, Nicholas<sup>1</sup>), born<sup>3229, 3230</sup> 22 January 1806 in Morris County, New Jersey. She married (1) on 15 May 1837 in Essex County, New Jersey **George N. Blake** [434], born 14 May 1806; died 14 April 1850 in New York; (2) in 1851/1856 in Brooklyn, Kings, New York **Thomas Wright** [7475], died 1856 in Brooklyn, Kings, New York.

**Notes for Eliza Stillwell**

**Reference:**

(a) Doctor John E. Stillwell, *The History of Captain Nicholas Stillwell: Son Of Lieutenant Nicholas Stillwell And His Descendants*, New York, 1930.

**Birth:**

*Reference (a) above p. 102 and 148.*

**Marriage:**

*Reference (a) above p. 148.*

**Misc:**

*Reference (a) above p. 148; "... she resided as a widow in Brooklyn, New York."*

**Notes for George N. Blake**

**Reference:**

(a) Doctor John E. Stillwell, *Genealogy of The Stillwell Family: Captain Richard Stillwell and His Descendants*, New York, 1930.

**Birth:**

*Reference (a) above p. 102 and 148.*

**Death:**

*Reference (a) above p. 148.*

**Notes for Thomas Wright**

**Reference:**

(a) Doctor John E. Stillwell, *The History of Captain Nicholas Stillwell: Son Of Lieutenant Nicholas Stillwell And His Descendants*, New York, 1930.

**Death:**

*Reference (a) above p. 148.*

Children of Eliza Stillwell and George N. Blake were as follows:

4630 i **Mary A.<sup>8</sup> Blake** [509], born 21 April 1838 in New Jersey. She married in October 1865 in Kings County, New York **Daniel W. Teller** [517].

**Reference:**

(a) Doctor John E. Stillwell, *The History of Captain Nicholas Stillwell: Son Of Lieutenant Nicholas Stillwell And His Descendants*, New York, 1930.

**Birth:**

*Reference (a) above p. 148.*

**Marriage:**

*Reference (a) above p. 148.*

---

<sup>3229</sup>US Census Bureau, *1860 New York Federal Census* (National Archive Roll No. M653\_768, p. 692). She was residing with the household of Joseph and Lydia Walker in the 1<sup>st</sup> District, 9<sup>th</sup> Ward of Brooklyn, Kings County. She was employed as a nurse in that household. She was enumerated under the given name of Lydia.

<sup>3230</sup>US Census Bureau, *1870 New York Federal Census* (National Archive Roll No. M593\_947, p. 331). She was living in the 4<sup>th</sup> Ward of Brooklyn, Kings County. She was employed as a nurse.

4631 ii **George W. Blake**<sup>8</sup> (Private/USA) [510], born 19 September 1840 in New Jersey; died 21 July 1861 in Manassas, Virginia.

**Reference:**

(a) Doctor John E. Stillwell, *The History of Captain Nicholas Stillwell: Son Of Lieutenant Nicholas Stillwell And His Descendants*, New York, 1930.

**Birth:**

*Reference (a) above p. 148.*

**Death:**

*Reference (a) above p. 148; He was "... killed at the First Battle of Bull Run."*

**Misc:**

George W. Blake served as a Private with B Company, 84<sup>th</sup> New York Volunteer Infantry Regiment. The regiment left Brooklyn on May 18, 1861 and was assigned to Mansfield's Command, Defences of Washington. The regiment transferred to Porter's Brigade, Hunter's Division, McDowell's Army of Northeast Virginia in June of 1861. The regiment served through June of 1864 at which time it was mustered out of service. The regiment lost 162 men either killed or mortally wounded and another 69 men from disease. (National Park Service, *Civil War Soldiers & Sailors System*, n.d., <<http://www.itd.nps.gov/cwss/soldiers.htm>> (National Archive Roll M551\_11)).

4632 iii **Catharine Blake**<sup>8</sup> [511], born 1 September 1844 in New Jersey; died 17 June 1845 in New Jersey.

**Reference:**

(a) Doctor John E. Stillwell, *The History of Captain Nicholas Stillwell: Son Of Lieutenant Nicholas Stillwell And His Descendants*, New York, 1930.

**Birth:**

*Reference (a) above p. 148.*

**Death:**

*Reference (a) above p. 148.*

2099. **William Stillwell**<sup>7</sup> [427] (Nicholas<sup>6</sup>, John<sup>5</sup>, Nicholas<sup>4</sup>, Thomas<sup>3</sup>, Nicholas<sup>2</sup>, Nicholas<sup>1</sup>), born<sup>3231, 3232, 3233</sup> 6 September 1809 in Morris County, New Jersey. He married on 4 June 1831 in Essex County, New Jersey **Sophia Trimmer** [435], born<sup>3234, 3235, 3236</sup> 1 July 1814 in Newark, Essex, New Jersey.

**Notes for William Stillwell**

**References:**

(a) Doctor John E. Stillwell, *The History of Captain Nicholas Stillwell: Son Of Lieutenant Nicholas Stillwell And His Descendants*, New York, 1930.

(b) Family History Library Group Sheet submitted by Thelma Thomas of Salt Lake City; available at the Family

---

<sup>3231</sup>US Census Bureau, *1860 Illinois Federal Census* (National Archive Roll No. M653\_182). He was living with his family in the Annawan Post Office area of Annawan Township, Henry County. He was a wheelwright and owned real estate valued at \$600 and personal property valued at \$200.

<sup>3232</sup>US Census Bureau, *1870 Illinois Federal Census* (National Archive Roll M593\_229, p. 254). He was living with his family in Annawan Township, Henry County. A grandson, Alonzo Stillwell (born 1859 in Illinois) was enumerated with his household.

<sup>3233</sup>US Census Bureau, *1880 Kansas Federal Census* (Family History Library Film No. 1254382; National Archive Roll No. T9-0382, p. 267B). He was a wagon maker residing at Eureka, Greenwood County. His grandson, Alonzo (born 1859 in Illinois) was residing with him and his wife.

<sup>3234</sup>US Census Bureau, *1860 Illinois Federal Census* (National Archive Roll No. M653\_182). She was living with her family in the Annawan Post Office area of Annawan Township, Henry County.

<sup>3235</sup>US Census Bureau, *1870 Illinois Federal Census* (National Archive Roll M593\_229, p. 254). She was living with her family in Annawan Township, Henry County.

<sup>3236</sup>US Census Bureau, *1880 Kansas Federal Census* (Family History Library Film No. 1254382; National Archive Roll No. T9-0382, p. 267B). She was residing with her husband at Eureka, Greenwood County. Both of her parents were born in New Jersey.

History Library in Salt Lake City, Utah.

(c) US Census Bureau, *1850 New Jersey Federal Census: Hunterdon County, Lebanon*, p. 254. He was employed as a wheelwright.

**Birth:**

*Reference (a) above p. 102 and 148.*

**Marriage:**

*Reference (a) above p. 148.*

**Misc:**

*Reference (a) above p. 148; He "... moved to Kansas."*

**Notes for Sophia Trimmer**

**Reference:**

(a) Doctor John E. Stillwell, *The History of Captain Nicholas Stillwell: Son Of Lieutenant Nicholas Stillwell And His Descendants*, New York, 1930.

**Birth:**

*Reference (a) above p. 148.*

Children of William Stillwell and Sophia Trimmer were as follows:

+ 4633 i **Philip<sup>8</sup> Stillwell** [512], born 1 March 1832 in Newark, Essex, New Jersey. He married **Lydia (---)** [14395].

4634 ii **Mary Elizabeth<sup>8</sup> Stillwell** [513], born 26 November 1833 in Newark, Essex, New Jersey.

**References:**

(a) Doctor John E. Stillwell, *The History of Captain Nicholas Stillwell: Son Of Lieutenant Nicholas Stillwell And His Descendants*, New York, 1930.

(b) US Census Bureau, *1850 New Jersey Federal Census: Hunterdon County, Lebanon*, p. 254. She was enumerated under the given name of "**May C.**"

**Birth:**

*Reference (a) above p. 148.*

+ 4635 iii **Emeline<sup>8</sup> Stillwell** [514], born 24 September 1835 in Newark, Essex, New Jersey. She married **Isaiah Karns** [19693].

4636 iv **Else<sup>8</sup>y Stillwell** [515], born 18 October 1837 in Newark, Essex, New Jersey.

**References:**

(a) Doctor John E. Stillwell, *The History of Captain Nicholas Stillwell: Son Of Lieutenant Nicholas Stillwell And His Descendants*, New York, 1930.

(b) US Census Bureau, *1850 New Jersey Federal Census: Hunterdon County, Lebanon*, p. 254. She was residing with the family of **Elsey** and **David Hector** (two dwelling units away from her family.)

**Birth:**

*Reference (a) above p. 148.*

4637 v **Catharine Ann<sup>8</sup> Stillwell** [516], born<sup>3237</sup> 27 July 1839 in Newark, Essex, New Jersey.

**References:**

(a) Doctor John E. Stillwell, *The History of Captain Nicholas Stillwell: Son Of Lieutenant Nicholas Stillwell And His Descendants*, New York, 1930.

(b) US Census Bureau, *1850 New Jersey Federal Census: Hunterdon County, Lebanon*, p. 254.

**Birth:**

*Reference (a) above p. 148.*

---

<sup>3237</sup>US Census Bureau, *1860 Illinois Federal Census* (National Archive Roll No. M653\_182). She was living with her parents in the Annawan Post Office area of Annawan Township, Henry County.

- + 4638 vi **Son**<sup>8</sup> **Stillwell** [19683], born about 1840/1841. He married unknown.
- 4639 vii **John**<sup>8</sup> **Stillwell** [33893], born<sup>3238</sup> 1843 in Hunterdon County, New Jersey.  
**References:**  
 (a) Doctor John E. Stillwell, *The History of Captain Nicholas Stillwell: Son Of Lieutenant Nicholas Stillwell And His Descendants*, New York, 1930.  
 (b) US Census Bureau, *1850 New Jersey Federal Census: Hunterdon County, Lebanon*, p. 254.
- Birth:**  
*Reference (a) above p. 148.*
- 4640 viii **Jacob**<sup>8</sup> **Stillwell** [33892], born 1845 in Hunterdon County, New Jersey.  
**References:**  
 (a) Doctor John E. Stillwell, *The History of Captain Nicholas Stillwell: Son Of Lieutenant Nicholas Stillwell And His Descendants*, New York, 1930.  
 (b) US Census Bureau, *1850 New Jersey Federal Census: Hunterdon County, Lebanon*, p. 254.
- Birth:**  
*Reference (a) above p. 148.*
- + 4641 ix **Joel or Joesph**<sup>8</sup> **Stillwell** [19698], born November 1846 in New Jersey; died 1910/1920 in Eureka, Greenwood, Kansas; buried 1910/1920 in Eureka, Greenwood, Kansas. He married **Ester Josephine** (---) [19697].
- + 4642 x **Frances Edward**<sup>8</sup> **Stillwell** [33891], born April 1850 in Lebanon, Hunterdon, New Jersey. He married **Louisa E. Canning** [19702].
- + 4643 xi **Hattie E.**<sup>8</sup> **Stillwell** [35408], born December 1853 in New Jersey. She married **William A. Wakefield** [22242].
- 4644 xii **Isabel**<sup>8</sup> **Stillwell** [35409], born<sup>3239, 3240</sup> 1854 in New Jersey.

2102. **Mary**<sup>7</sup> **Stillwell** [430] (Nicholas<sup>6</sup>, John<sup>5</sup>, Nicholas<sup>4</sup>, Thomas<sup>3</sup>, Nicholas<sup>2</sup>, Nicholas<sup>1</sup>), born 26 July 1817 in Morris County, New Jersey; died in Anawan, Michigan. She married on 5 September 1842 in Morris County, New Jersey **William Price** [437].

#### Notes for Mary Stillwell

##### **Reference:**

(a) Doctor John E. Stillwell, *The History of Captain Nicholas Stillwell: Son Of Lieutenant Nicholas Stillwell And His Descendants*, New York, 1930.

##### **Birth:**

*Reference (a) above p. 102.*

##### **Marriage:**

*Reference (a) above p. 102.*

##### **Death:**

*Reference (a) above p. 102.*

<sup>3238</sup>US Census Bureau, *1860 Illinois Federal Census* (National Archive Roll No. M653\_182). He was living with his parents in the Annawan Post Office area of Annawan Township, Henry County.

<sup>3239</sup>*Ibid.*, She was living with her parents in the Annawan Post Office area of Annawan Township, Henry County.

<sup>3240</sup>US Census Bureau, *1870 Illinois Federal Census* (National Archive Roll M593\_229, p. 254). She was living with her parents in Annawan Township, Henry County.

### Notes for William Price

#### **Reference:**

- (a) Doctor John E. Stillwell, *The History of Captain Nicholas Stillwell: Son Of Lieutenant Nicholas Stillwell And His Descendants*, New York, 1930.

Children of Mary Stillwell and William Price were as follows:

4645 i **David<sup>8</sup> Price** [12598], born after 1842 in Morris County, New Jersey.

#### **Reference:**

- (a) Doctor John E. Stillwell, *The History of Captain Nicholas Stillwell: Son Of Lieutenant Nicholas Stillwell And His Descendants*, New York, 1930.

#### **Birth:**

*Reference (a) above p. 102.*

4646 ii **Theodore<sup>8</sup> Price** [12599], born after 1842 in Morris County, New Jersey.

#### **Reference:**

- (a) Doctor John E. Stillwell, *The History of Captain Nicholas Stillwell: Son Of Lieutenant Nicholas Stillwell And His Descendants*, New York, 1930.

#### **Birth:**

*Reference (a) above p. 102.*

4647 iii **Eliza<sup>8</sup> Price** [12600], born after 1842 in Morris County, New Jersey.

#### **Reference:**

- (a) Doctor John E. Stillwell, *The History of Captain Nicholas Stillwell: Son Of Lieutenant Nicholas Stillwell And His Descendants*, New York, 1930.

#### **Birth:**

*Reference (a) above p. 102.*

2103. **David Woodruff<sup>7</sup> Stillwell** [431] (Nicholas<sup>6</sup>, John<sup>5</sup>, Nicholas<sup>4</sup>, Thomas<sup>3</sup>, Nicholas<sup>2</sup>, Nicholas<sup>1</sup>), born<sup>3241, 3242</sup> 22 August 1820 in Morris County, New Jersey. He married (1) in 1840/1845 in Essex County, New Jersey **Elizabeth Bowers** [438]; (2) about 1855 in Essex County, New Jersey **Anna E. (---)** [32689], born<sup>3243, 3244</sup> 1818 in New Jersey.

### Notes for David Woodruff Stillwell

#### **References:**

- (a) Doctor John E. Stillwell, *The History of Captain Nicholas Stillwell: Son Of Lieutenant Nicholas Stillwell And His Descendants*, New York, 1930.  
(b) US Census Bureau, *1860 New Jersey Federal Census: Essex County, Newark, 5<sup>th</sup> Ward*, p. 575.

#### **Birth:**

*Reference (a) above p. 102 and 148.*

#### **Marriage:**

*Reference (a) above p. 102.*

#### **Misc:**

*Reference (a) above p. 148; He "... resided at Newark, New Jersey."*

---

<sup>3241</sup>US Census Bureau, *1870 New Jersey Federal Census: Essex County, Newark, 5<sup>th</sup> Ward*, p. 425 (Family History Library Film No. 552379).

<sup>3242</sup>US Census Bureau, *1880 New Jersey Federal Census* (Family History Library Film No. 1254777; National Archive Roll No. T9-0777, p. 344B). He was employed as a "car man" and was residing with his family at Newark, Essex County.

<sup>3243</sup>US Census Bureau, *1870 New Jersey Federal Census: Essex County, Newark, 5<sup>th</sup> Ward*, p. 425 (Family History Library Film No. 552379).

<sup>3244</sup>US Census Bureau, *1880 New Jersey Federal Census* (Family History Library Film No. 1254777; National Archive Roll No. T9-0777, p. 344B).

## Notes for Elizabeth Bowers

### Reference:

- (a) Doctor John E. Stillwell, *The History of Captain Nicholas Stillwell: Son Of Lieutenant Nicholas Stillwell And His Descendants*, New York, 1930.

Children of David Woodruff Stillwell and Elizabeth Bowers were as follows:

- 4648 i **Henrietta<sup>8</sup> Stillwell** [718], born<sup>3245</sup> 19 October 1849 in Newark, Essex, New Jersey.

#### References:

- (a) Doctor John E. Stillwell, *The History of Captain Nicholas Stillwell: Son Of Lieutenant Nicholas Stillwell And His Descendants*, New York, 1930.

- (b) US Census Bureau, *1860 New Jersey Federal Census: Essex County, Newark, 5<sup>th</sup> Ward*, p. 575.

#### Birth:

Reference (a) above p. 148.

- 4649 ii **William Henry<sup>8</sup> Stillwell** [719], born 3 March 1852 in Newark, Essex, New Jersey; died before 1860 in Newark, Essex, New Jersey.

#### Reference:

- (a) Doctor John E. Stillwell, *The History of Captain Nicholas Stillwell: Son Of Lieutenant Nicholas Stillwell And His Descendants*, New York, 1930.

#### Birth:

Reference (a) above p. 148.

#### Death:

Reference (a) above p. 148; He died young.

Children of David Woodruff Stillwell and Anna E. (---) were as follows:

- 4650 i **Mary Jane<sup>8</sup> Stillwell** [720], born<sup>3246</sup> 2 March 1856 in Newark, Essex, New Jersey.

#### References:

- (a) Doctor John E. Stillwell, *The History of Captain Nicholas Stillwell: Son Of Lieutenant Nicholas Stillwell And His Descendants*, New York, 1930.

- (b) US Census Bureau, *1860 New Jersey Federal Census: Essex County, Newark, 5<sup>th</sup> Ward*, p. 575.

#### Birth:

Reference (a) above p. 148.

- 4651 ii **Josephine<sup>8</sup> Stillwell** [721], born<sup>3247, 3248</sup> 2 January 1859 in Newark, Essex, New Jersey.

#### References:

- (a) Doctor John E. Stillwell, *The History of Captain Nicholas Stillwell: Son Of Lieutenant Nicholas Stillwell And His Descendants*, New York, 1930.

- (b) US Census Bureau, *1860 New Jersey Federal Census: Essex County, Newark, 5<sup>th</sup> Ward*, p. 575.

#### Birth:

Reference (a) above p. 148.

- 4652 iii **Janette<sup>8</sup> Stillwell** [32184], born<sup>3249, 3250</sup> 1863 in New Jersey.

<sup>3245</sup>US Census Bureau, *1870 New Jersey Federal Census: Essex County, Newark, 5<sup>th</sup> Ward*, p. 425 (Family History Library Film No. 552379).

<sup>3246</sup>Ibid.

<sup>3247</sup>Ibid.

<sup>3248</sup>US Census Bureau, *1880 New Jersey Federal Census* (Family History Library Film No. 1254777; National Archive Roll No. T9-0777, p. 344B). She was employed as a hat trimmer and was residing with her parents at Newark, Essex County.

<sup>3249</sup>US Census Bureau, *1870 New Jersey Federal Census: Essex County, Newark, 5<sup>th</sup> Ward*, p. 425 (Family History Library Film No. 552379).

<sup>3250</sup>US Census Bureau, *1880 New Jersey Federal Census* (Family History Library Film No. 1254777; National Archive Roll No. T9-0777,

4653 iv **Sarah**<sup>8</sup> **Stillwell** [723], born<sup>3251, 3252, 3253, 3254</sup> 14 May 1866 in Newark, Essex, New Jersey. She married in 1898 in New Jersey **William Murphy** [18655], born<sup>3255, 3256</sup> 1852 in New York.

**References:**

- (a) Doctor John E. Stillwell, *The History of Captain Nicholas Stillwell: Son Of Lieutenant Nicholas Stillwell And His Descendants*, New York, 1930.
- (b) US Census Bureau, *1860 New Jersey Federal Census: Essex County, Newark, 5<sup>th</sup> Ward*, p. 575.

**Birth:**

Reference (a) above p. 148.

4654 v **David**<sup>8</sup> **Stillwell** [724], born<sup>3257, 3258, 3259, 3260, 3261</sup> 19 April 1869 in Newark, Essex, New Jersey.

**Reference:**

- (a) Doctor John E. Stillwell, *The History of Captain Nicholas Stillwell: Son Of Lieutenant Nicholas Stillwell And His Descendants*, New York, 1930.

**Birth:**

Reference (a) above p. 148.

2104. **Nicholas**<sup>7</sup> **Stilwell** [432] (Nicholas<sup>6</sup>, John<sup>5</sup>, Nicholas<sup>4</sup>, Thomas<sup>3</sup>, Nicholas<sup>2</sup>, Nicholas<sup>1</sup>), born<sup>3262</sup> 23 July 1823 in Morris County, New Jersey. He married (1) in 1840/1841 in Newark, Essex, New Jersey **Ann Leake** [439], born 1810 in Wales, United Kingdom; died 1 November 1851 in Newark, Essex, New Jersey; buried after 1 November 1851 in Newark, Essex, New Jersey; (2) on 30 June 1852 in Newark, Essex, New Jersey **Margaret Crane** [501], born<sup>3263</sup> 1831 in Elizabeth, Union, New Jersey, daughter of Aaron Crane [7479].

**Notes for Nicholas Stilwell**

**References:**

- (a) Doctor John E. Stillwell, *The History of Captain Nicholas Stillwell: Son Of Lieutenant Nicholas Stillwell And His Descendants*, New York, 1930.
- (b) Family History Library Group Sheet submitted by Thelma Thomas of Salt Lake City; available at the Family History Library in Salt Lake City, Utah.
- (c) *International genealogical Index* (M514553/1422); available at the Family History Library in Salt Lake City, Utah.

---

p. 344B). She was employed as a hat trimmer and was residing with her parents at Newark, Essex County.

<sup>3251</sup>US Census Bureau, *1870 New Jersey Federal Census: Essex County, Newark, 5<sup>th</sup> Ward*, p. 425 (Family History Library Film No. 552379). She was living with her husband in the 1<sup>st</sup> Ward of Bayonne, Hudson County. She was married for twelve years and had no children born to her.

<sup>3252</sup>US Census Bureau, *1880 New Jersey Federal Census* (Family History Library Film No. 1254777; National Archive Roll No. T9-0777, p. 344B). She was attending school while residing with her parents at Newark, Essex County.

<sup>3253</sup>US Census Bureau, *1910 New Jersey Federal Census* (National Archive Roll No. T624\_886, part 1, p. 43B).

<sup>3254</sup>US Census Bureau, *1920 New Jersey Federal Census* (National Archive Roll No. T625\_1090, p. 9A, ED 34). She was residing her husband in Bayonne, Hudson County.

<sup>3255</sup>US Census Bureau, *1910 New Jersey Federal Census* (National Archive Roll No. T624\_886, part 1, p. 43B). He was living with his wife in the 1st Ward of Bayonne, Hudson County.

<sup>3256</sup>US Census Bureau, *1920 New Jersey Federal Census* (National Archive Roll No. T625\_1090, p. 9A, ED 34). She He was residing his wife in Bayonne, Hudson County. He was employed as a watchman. His father was born in Ireland and his mother was born in Indiana.

<sup>3257</sup>US Census Bureau, *1870 New Jersey Federal Census: Essex County, Newark, 5<sup>th</sup> Ward*, p. 425 (Family History Library Film No. 552379).

<sup>3258</sup>US Census Bureau, *1880 New Jersey Federal Census* (Family History Library Film No. 1254777; National Archive Roll No. T9-0777, p. 344B). He was attending school while residing with his parents at Newark, Essex County.

<sup>3259</sup>US Census Bureau, *1910 New Jersey Federal Census* (National Archive Roll No. T623\_971, p. 1113B, ED 9). The image of the record could not be read.

<sup>3260</sup>US Census Bureau, *1920 New Jersey Federal Census* (National Archive Roll No. T625\_1090, p. 9A, ED 34). He was residing in the household of his sister, Sarah, in Bayonne, Hudson County. He was employed as a carpenter for a wire cable manufacturer.

<sup>3261</sup>US Census Bureau, *1930 New Jersey Federal Census* (National Archive Roll No. T626\_1347, p. 14A, ED 222). He was boarding in Bayonne, Hudson County.

<sup>3262</sup>US Census Bureau, *1870 New Jersey Federal Census: Essex County, Newark, 5<sup>th</sup> Ward*, p. 425 (Family History Library Film No. 552379).

<sup>3263</sup>Ibid.

- (d) US Census Bureau, *1850 New Jersey Federal Census: Essex County*, p. 436.  
 (e) US Census Bureau, *1860 New Jersey Federal Census: Essex County, Newark, 5<sup>th</sup> Ward*, p. 574.  
 (f) US Census Bureau, *1880 New Jersey Federal Census: Essex County*, ED 22, Sheet 11.

**Birth:**

*Reference (a) above p. 102 and 148.*

**Marriage:**

*Reference (a) above p. 148.*

*Reference (c) above.*

**Notes for Ann Leake**

**References:**

- (a) Doctor John E. Stillwell, *The History of Captain Nicholas Stillwell: Son Of Lieutenant Nicholas Stillwell And His Descendants*, New York, 1930.  
 (b) Family History Library Group Sheet submitted by Thelma Thomas of Salt Lake City; available at the Family History Library in Salt Lake City, Utah.  
 (c) *International genealogical Index* (M514553/1422); available at the Family History Library in Salt Lake City, Utah.

**Marriage:**

*Reference (a) above p. 148.*

*Reference (c) above.*

**Notes for Margaret Crane**

**References:**

- (a) Doctor John E. Stillwell, *The History of Captain Nicholas Stillwell: Son Of Lieutenant Nicholas Stillwell And His Descendants*, New York, 1930.  
 (b) Family History Library Group Sheet submitted by Thelma Thomas of Salt Lake City; available at the Family History Library in Salt Lake City, Utah.  
 (c) *International Genealogical Index* (M514553/1422); available at the Family History Library in Salt Lake City, Utah.  
 (d) US Census Bureau, *1860 New Jersey Federal Census: Essex County, Newark, 5<sup>th</sup> Ward*, p. 574.  
 (e) US Census Bureau, *1880 New Jersey Federal Census: Essex County*, ED 22, Sheet 11.

**Marriage:**

*Reference (a) above p. 148.*

*Reference (c) above.*

Children of Nicholas Stilwell and Ann Leake were as follows:

4655 i **Sarah<sup>8</sup> Stilwell** [33897], born 1836 in New Jersey.

**Reference:**

- (a) US Census Bureau, *1850 New Jersey Federal Census: Essex County*, p. 436.

**Author's note:** She was probably adopted. She was not mentioned by Doctor John E. Stillwell.

- + 4656 ii **George D.<sup>8</sup> Stilwell** [494], born 5 February 1842 in Newark, Essex, New Jersey. He married (1) **Catharine Van Cleef** [498]; (2) **Elizabeth (---)** [14550].  
 + 4657 iii **Harriet<sup>8</sup> Stilwell** [495], born 24 February 1844 in Newark, Essex, New Jersey. She married Cornelius Van Cleef [499].  
 + 4658 iv **Caroline<sup>8</sup> Stilwell** [496], born 14 March 1847 in Newark, Essex, New Jersey. She married **Theodore Henry** [500].  
 4659 v **Margaret Ann<sup>8</sup> Stilwell** [497], born 20 May 1850 in Newark, Essex, New Jersey; died November 1851 in Newark, Essex, New Jersey; buried November 1851 in Newark, Essex, New Jersey.

**References:**

- (a) Doctor John E. Stillwell, *The History of Captain Nicholas Stillwell: Son Of Lieutenant Nicholas Stillwell And His Descendants*, New York, 1930.  
 (b) US Census Bureau, *1850 New Jersey Federal Census: Essex County, 5<sup>th</sup> Ward, Newark*, p. 436.

**Birth:**

*Reference (a) above p. 149.*

**Death:**

*Reference (a) above p. 149.*

Children of Nicholas Stilwell and Margaret Crane were as follows:

4660 i **Alice<sup>8</sup> Stilwell** [502], born<sup>3264</sup> 7 October 1853 in Newark, Essex, New Jersey.

**References:**

- (a) Doctor John E. Stillwell, *The History of Captain Nicholas Stillwell: Son Of Lieutenant Nicholas Stillwell And His Descendants*, New York, 1930.  
 (b) US Census Bureau, *1850 New Jersey Federal Census: Essex County*, p. 436.

**Birth:**

*Reference (a) above p. 149.*

+ 4661 ii **Mary<sup>8</sup> Stilwell** [503], born 6 September 1855 in Newark, Essex, New Jersey; died 9 August 1884 in Menlo Park, Middlesex, New Jersey. She married **Thomas Alva Edison** [507].

4662 iii **Francis Aaron<sup>8</sup> Stilwell** [504], born 22 August 1857 in Newark, Essex, New Jersey; died 12 January 1860 in Newark, Essex, New Jersey; buried January 1860 in Newark, Essex, New Jersey.

**Reference:**

- (a) Doctor John E. Stillwell, *The History of Captain Nicholas Stillwell: Son Of Lieutenant Nicholas Stillwell And His Descendants*, New York, 1930.

**Birth:**

*Reference (a) above p. 149.*

4663 iv **Willetta J.<sup>8</sup> Stilwell** [505], born 22 July 1859 in Newark, Essex, New Jersey.

**Reference:**

- (a) Doctor John E. Stillwell, *The History of Captain Nicholas Stillwell: Son Of Lieutenant Nicholas Stillwell And His Descendants*, New York, 1930.

**Birth:**

*Reference (a) above p. 149.*

**Death:**

*Reference (a) above p. 149; She was "... known to have died young."*

+ 4664 v **Charles F.<sup>8</sup> Stilwell** [506], born March 1861 in Newark, Essex, New Jersey. He married **Sarah F. Frazee** [508].

4665 vi **Jennie<sup>8</sup> Stilwell** [14393], born 1869 in Newark, Essex, New Jersey.

**Reference:**

- (a) US Census Bureau, *1880 New Jersey Federal Census: Essex County*, ED 22, Sheet 11.

4666 vii **Margaret<sup>8</sup> Stilwell** [14394], born 1871 in Newark, Essex, New Jersey.

**Reference:**

- (a) US Census Bureau, *1880 New Jersey Federal Census: Essex County*, ED 22, Sheet 11.

<sup>3264</sup>US Census Bureau, *1870 New Jersey Federal Census: Essex County, Newark, 5<sup>th</sup> Ward*, p. 424 (Family History Library Film No. 552379).

2105. **Margaret Riggs<sup>7</sup> Stillwell** [433] (Nicholas<sup>6</sup>, John<sup>5</sup>, Nicholas<sup>4</sup>, Thomas<sup>3</sup>, Nicholas<sup>2</sup>, Nicholas<sup>1</sup>), born<sup>3265</sup> 21 January 1825 in Morris County, New Jersey. She married about 1845 in Essex County, New Jersey **William Dingee** [440], born<sup>3266</sup> 1822 in New Jersey.

#### **Notes for Margaret Riggs Stillwell**

##### **Reference:**

(a) Doctor John E. Stillwell, *The History of Captain Nicholas Stillwell: Son Of Lieutenant Nicholas Stillwell And His Descendants*, New York, 1930.

##### **Birth:**

*Reference (a) above p. 102 and 148.*

##### **Marriage:**

*Reference (a) above p. 149.*

##### **Misc:**

*Reference (a) above p. 149; She "... resided in Brooklyn, New York."*

#### **Notes for William Dingee**

##### **Reference:**

##### **Reference:**

(a) Doctor John E. Stillwell, *The History of Captain Nicholas Stillwell: Son Of Lieutenant Nicholas Stillwell And His Descendants*, New York, 1930.

Children of Margaret Riggs Stillwell and William Dingee were as follows:

4667 i **Agnes<sup>8</sup> Dingee** [725], born<sup>3267</sup> 13 June 1848 in Newark, Essex, New Jersey.

##### **Reference:**

(a) Doctor John E. Stillwell, *The History of Captain Nicholas Stillwell: Son Of Lieutenant Nicholas Stillwell And His Descendants*, New York, 1930.

##### **Birth:**

*Reference (a) above p. 149.*

4668 ii **Laura<sup>8</sup> Dingee** [726], born<sup>3268</sup> 15 July 1855 in Newark, Essex, New Jersey.

##### **Reference:**

(a) Doctor John E. Stillwell, *The History of Captain Nicholas Stillwell: Son Of Lieutenant Nicholas Stillwell And His Descendants*, New York, 1930.

##### **Birth:**

*Reference (a) above p. 149.*

4669 iii **Minnie<sup>8</sup> Dingee** [727], born 12 December 1860 in Newark, Essex, New Jersey.

##### **Reference:**

(a) Doctor John E. Stillwell, *The History of Captain Nicholas Stillwell: Son Of Lieutenant Nicholas Stillwell And His Descendants*, New York, 1930.

##### **Birth:**

*Reference (a) above p. 149.*

2106. **Mary Rebecca Ebersson<sup>7</sup> Stillwell** [442] (Joseph<sup>6</sup>, John<sup>5</sup>, Nicholas<sup>4</sup>, Thomas<sup>3</sup>, Nicholas<sup>2</sup>, Nicholas<sup>1</sup>), born about 1800 in Savannah, Chatham, Georgia; died 9 November 1849; buried November 1849. She married (1) on 9 November 1817 in Savannah, Chatham, Georgia **Wyatt Banta Davis** (Captain) [728], born 1785; (2)<sup>3269</sup> on

<sup>3265</sup>US Census Bureau, *1860 New Jersey Federal Census* (National Archive Roll No. M653\_688, p. 585). She was living with her family in the 5<sup>th</sup> Ward of Newark, Essex County.

<sup>3266</sup>Ibid., He was living with his family in the 5<sup>th</sup> Ward of Newark, Essex County. He was a lawyer. One domestic servant was enumerated with his household.

<sup>3267</sup>Ibid., She was living with her parents in the 5<sup>th</sup> Ward of Newark, Essex County.

<sup>3268</sup>Ibid., She was living with her parents in the 5<sup>th</sup> Ward of Newark, Essex County.

26 July 1831 in Richmond County, Georgia **Stephen H. Oliver** (Major/CSA) [7189].

**Notes for Mary Rebecca Eberson Stillwell**

**References:**

- (a) Doctor John E. Stillwell, *The History of Captain Nicholas Stillwell: Son Of Lieutenant Nicholas Stillwell And His Descendants*, New York, 1930.
- (b) *Family History Library Pedigree Chart No. 195*; available at the Family History Library in Salt Lake City, Utah.
- (c) *Family History Library Pedigree Chart No. 196*; available at the Family History Library in Salt Lake City, Utah.

**Birth:**

*Reference (a) above;* The date of birth cited in this source is the accepted date.

*Reference (b) above;* This source gives the year as 1796.

*Reference (c) above;* This source indicates that birth was after 1804.

**Marriage:**

*Reference (a) above.*

*Reference (b) above;* The date of marriage cited in this source is the accepted date.

*Reference (c) above;* This source indicates that the marriage ceremony was on 22 June 1817.

**Death:**

*Reference (b) above;* The date of death cited in this source is the accepted date.

*Reference (c) above;* This source indicates that death occurred on 22 June 1846.

**Misc:**

*Reference (a) above;* She was "... known to have died leaving seven children."

**Notes for Wyatt Banta Davis (Captain)**

**References:**

- (a) Doctor John E. Stillwell, *The History of Captain Nicholas Stillwell: Son Of Lieutenant Nicholas Stillwell And His Descendants*, New York, 1930.
- (b) *Family History Library Pedigree Chart No. 195*; available at the Family History Library in Salt Lake City, Utah.

**Marriage:**

*Reference (a) above.*

*Reference (b) above;* The date of marriage cited in this source is the accepted date.

*Reference (c) above;* This source indicates that the marriage ceremony was on 22 June 1817.

**Misc:**

*Reference (a) above;* He was the "... Captain of Steamer 'ENTERPRISE'"

**Notes for Stephen Oliver (Major/CSA)**

**References:**

- (a) Doctor John E. Stillwell, *The History of Captain Nicholas Stillwell: Son Of Lieutenant Nicholas Stillwell And His Descendants*, New York, 1930.
- (b) *Family History Library Pedigree Chart No. 195*; available at the Family History Library in Salt Lake City, Utah.

---

<sup>3269</sup> Ancestry.com, *Georgia Marriages to 1850*, n.d., <<http://search.ancestry.com>>.

Name:	Mary B. E. Davis
Spouse:	Steven H. Oliver
Marriage Date:	26 Jul 1831
County:	Richmond
State:	Georgia

38	Stephen H. Oliver	1	45	J	13			
39		1	43	J				
40		1	16	J				
41								

**Stephen H. Oliver (Major/CSA), husband of  
Mary Rebecca Eberson Stillwell (No. 2106) - 1850 Georgia Federal Slave Schedule<sup>3270</sup>**

**Birth:**

*Reference (a) above;* The date of birth cited in this source is the accepted date.

**Marriage:**

*Reference (a) above.*

*Reference (b) above;* The date of marriage cited in this source is the accepted date.

Children of Mary Rebecca Eberson Stillwell and Wyatt Banta Davis (Captain) were as follows:

- + 4670 i **Isaac B. Davis** [730], born 16 December 1818 in Savannah, Chatham, Georgia; died 23 October 1888. He married **Henrietta Martha Sassard** [7358].
- 4671 ii **Wyett Stillwell Davis** [731], born 21 December 1821 in Savannah, Chatham, Georgia; died 27 August 1826 in Savannah, Chatham, Georgia; buried August 1826 in Savannah, Chatham, Georgia.

**References:**

- (a) Doctor John E. Stillwell, *The History of Captain Nicholas Stillwell: Son Of Lieutenant Nicholas Stillwell And His Descendants*, New York, 1930.
- (b) *Family History Library Pedigree Chart No. 196*; available at the Family History Library in Salt Lake City, Utah.

**Birth:**

*Reference (a) above p. 149.*

**Death:**

*Reference (a) above p. 149.*

- 4672 iii **Joseph Dennis Davis** [732], born 23 October 1824 in Savannah, Chatham, Georgia; died 4 July 1825 in Savannah, Chatham, Georgia; buried July 1825 in Savannah, Chatham, Georgia.

**References:**

- (a) Doctor John E. Stillwell, *The History of Captain Nicholas Stillwell: Son Of Lieutenant Nicholas Stillwell And His Descendants*, New York, 1930.
- (b) *Family History Library Pedigree Chart No. 196*; available at the Family History Library in Salt Lake City, Utah.

**Birth:**

*Reference (a) above p. 149.*

**Death:**

*Reference (a) above p. 149.*

- + 4673 iv **Mary Eliza Louisa Davis** [733], born 29 July 1826 in Savannah, Chatham, Georgia. She married **John Ulrick Meyer** [7359].
- 4674 v **Charles Hardin Stillwell Davis** [734], born<sup>3271</sup> 25 December 1828 in Savannah, Chatham,

<sup>3270</sup>US Census Bureau, *1850 Georgia Federal Census - Slave Schedule*.

<sup>3271</sup>US Census Bureau, *1900 Georgia Federal Census* (National Archive Roll No. T623\_219, ED 54, p. 4A. She was living widow with the household off her nephew, Nelson B. Davis, in Augusta, Richmond County.

Georgia; died after 1900 in Augusta, Richmond, Georgia. She married<sup>3272</sup> on 27 June 1847 in Augusta, Richmond, Georgia **Lawrence C. Service** (Doctor) [735], died 6 February 1874.

**References:**

- (a) Doctor John E. Stillwell, *The History of Captain Nicholas Stillwell: Son Of Lieutenant Nicholas Stillwell And His Descendants*, New York, 1930.
- (b) *Family History Library Pedigree Chart No. 196*; available at the Family History Library in Salt Lake City, Utah.

**Birth:**

Reference (a) above p. 149.

**Marriage:**

Reference (a) above p. 149.

**Misc:** Her full name is provided by Reference (b) above.

2110. **Charles Hardin<sup>7</sup> Stillwell** [443] (Joseph<sup>6</sup>, John<sup>5</sup>, Nicholas<sup>4</sup>, Thomas<sup>3</sup>, Nicholas<sup>2</sup>, Nicholas<sup>1</sup>), born<sup>3273, 3274, 3275</sup> 24 May 1806 in Savannah, Chatham, Georgia; died 10 September 1887 in Georgia; buried September 1887 in Georgia. He married on 10 July 1832 in Augusta, Georgia **Mary Stewart Marshall** [729], born<sup>3276, 3277, 3278</sup> 18 February 1818 in Augusta, Georgia; died 3 July 1888.

**Notes for Charles Hardin Stillwell**

**References:**

- (a) Doctor John E. Stillwell, *The History of Captain Nicholas Stillwell: Son Of Lieutenant Nicholas Stillwell And His Descendants*, New York, 1930.
- (b) *Family History Library Pedigree Chart No. 195*; available at the Family History Library in Salt Lake City, Utah.
- (c) *Family History Library Pedigree Chart No. 196*; available at the Family History Library in Salt Lake City, Utah.
- (d) US Census Bureau, *1880 Georgia Federal Census*, ED 31, Sheet 17.

**Birth:**

Reference (a) above p. 150.

Reference (b) above; This reference is the accepted source for the date of birth.

Reference (c) above; This reference indicates that the date of birth was 24 May 1806.

**Marriage:**

Reference (a) above p. 150.

Reference (b) and (c) above.

**Death:**

Reference (b) and (c) above.

**Misc:**

Reference (a) above; He "... resided 1827, Augusta; 1829, Washington, Wilkes Co.; 1830, Augusta; 1831, Monticello, Jasper Co."

**Notes for Mary Stewart Marshall**

**References:**

- (a) Doctor John E. Stillwell, *The History of Captain Nicholas Stillwell: Son Of Lieutenant Nicholas Stillwell And His Descendants*, New York, 1930.
- (b) *Family History Library Pedigree Chart No. 195*; available at the Family History Library in Salt Lake City, Utah.
- (c) *Family History Library Pedigree Chart No. 196*; available at the Family History Library in Salt Lake City, Utah.
- (d) US Census Bureau, *1880 Georgia Federal Census*, ED 31, Sheet 17.

---

<sup>3272</sup> Ancestry.com, *Georgia Marriages to 1850*, n.d., <<http://search.ancestry.com>>.

<sup>3273</sup> US Census Bureau, *1850 Georgia Federal Census: Floyd County, 30<sup>th</sup> Division*, p. 094 (Family History Library Film No. 7065).

<sup>3274</sup> US Census Bureau, *1860 Georgia Federal Census: Floyd County, Rome*, p. 195.

<sup>3275</sup> US Census Bureau, *1870 Georgia Federal Census: Floyd County, Rome, District 919*, p. 162 (Family History Library Film No. 545648).

<sup>3276</sup> US Census Bureau, *1850 Georgia Federal Census: Floyd County, 30<sup>th</sup> Division*, p. 094 (Family History Library Film No. 7065).

<sup>3277</sup> US Census Bureau, *1860 Georgia Federal Census: Floyd County, Rome*, p. 195.

<sup>3278</sup> US Census Bureau, *1870 Georgia Federal Census: Floyd County, Rome, District 919*, p. 162 (Family History Library Film No. 545648).

**Birth:**

Reference (a), (b) and (c) above.

**Death:**

Reference (b) above.

Children of Charles Hardin Stillwell and Mary Stewart Marshall were as follows:

+ 4675 i **Charles Oliver Marshall<sup>8</sup> Stillwell** (Major/CSA) [736], born 27 November 1833 in Monticello, Georgia; admitted by baptism to the Baptist Church November 1848 in Talbotton, Georgia; died 15 June 1895 in Georgia; buried June 1895 in Georgia. He married **Sarah Maria Williams** [746]. (See No. 4622 this volume.)

4676 ii **Leonidas Baldwin<sup>8</sup> Stillwell** (Private/CSA) [737], born<sup>3279, 3280</sup> 23 September 1837 in Monticello, Georgia; died 17 January 1865 in Camp Morton, Indiana.

**References:**

(a) Doctor John E. Stillwell, *The History of Captain Nicholas Stillwell: Son Of Lieutenant Nicholas Stillwell And His Descendants*, New York, 1930.

(b) *Family History Library Pedigree Chart No. 195*; available at the Family History Library in Salt Lake City, Utah.

**Birth:**

Reference (a) above p. 152.

Reference (b) above.

**Death:**

Reference (a) above p. 152.

Reference (b) above.

**Misc:**

Reference (a) above p. 152; "Corporal CSA Cherokee Artillery - Wounded and captured at Resacca, Georgia. Died in a Prisoner of War camp."

Leonidas Baldwin Stillwell originally served with A Company Georgia Infantry Battalion. Sometime later in the war he transferred to Van Den Corut's Company Georgia Light Artillery. The unit fought at Vicksburg and surrendered on July 4, 1863. After the exchange of prisoners the unit was attached to Palmer's and Johnston's Battalion of Artillery. The unit fought with the Army of Tennessee from Missionary Ridge to Bentonville. Only 15 men, serving as infantry, were included in the surrender on April 26, 1865. Muster rolls for both units indicate that he was a Private. (National Park Service, *Civil War Soldiers & Sailors System*, n.d., <http://www.itd.nps.gov/cwss/soldiers.htm>> (National Archive Roll No. M226\_58)).

+ 4677 iii **John Enos<sup>8</sup> Stillwell** (Lieutenant/CSA) [738], born 11 January 1841 in Talbotton, Georgia; died December 1893 in Georgia; buried December 1893 in Georgia. He married **Harriet E. Taylor** [747].

+ 4678 iv **Savannah Eberson<sup>8</sup> Stillwell** [739], born 20 June 1843 in Talbotton, Georgia; christened 2 June 1860 in Rome, Georgia; died 3 October 1888 in Rome, Georgia. She married **William Fisher Robinson** (Reverend) [753].

+ 4679 v **Joseph Wood<sup>8</sup> Stillwell** [740], born 17 November 1845 in Talbotton, Georgia; christened 3 June 1866 in Rome, Georgia; died 29 November 1911 in Georgia; buried 1911 in Georgia. He married **Hannah Harralson** [757].

+ 4680 vi **Marshall A. S.<sup>8</sup> Stillwell** [741], born 23 August 1848 in Talbotton, Georgia; died 12 November 1922. He married **Melissa (Georgia) J. Johnson** [7193].

+ 4681 vii **William Burney<sup>8</sup> Stillwell** [742], born 11 March 1851 in Rome, Georgia; died

<sup>3279</sup>US Census Bureau, *1850 Georgia Federal Census: Floyd County, 30<sup>th</sup> Division*, p. 094 (Family History Library Film No. 7065).

<sup>3280</sup>US Census Bureau, *1860 Georgia Federal Census: Floyd County, Rome*, p. 195. Living with his brother, Charles O., and his family.

8 November 1927 in Savannah, Georgia; buried November 1927 in Savannah, Georgia. He married **Riley Mary Royall** [763].

- + 4682 viii **George Battey<sup>8</sup> Stillwell** [743], born 12 December 1853 in Rome, Floyd, Georgia; died 6 November 1881 in Boonville, Cooper, Missouri; buried 7 November 1881 in Boonville, Cooper, Missouri. He married **Louisa (Lulu) Barbara Antonia Bach** [769].
- 4683 ix **Edward Hardin<sup>8</sup> Stillwell** [744], born<sup>3281, 3282</sup> 6 October 1857 in Rome, Georgia; christened 23 October 1870 in Rome, Georgia; died 9 October 1871 in Rome, Georgia; buried October 1871 in Rome, Georgia.

**References:**

- (a) Doctor John E. Stillwell, *The History of Captain Nicholas Stillwell: Son Of Lieutenant Nicholas Stillwell And His Descendants*, New York, 1930.  
(b) *Family History Library Pedigree Chart No. 195*; available at the Family History Library in Salt Lake City, Utah.

**Birth:**

*Reference (a) above p. 152.*

**Baptism:**

*Reference (a) above p. 152; He was baptized in the Baptist Church, Rome, Georgia*

**Death:**

*Reference (b) above.*

- + 4684 x **Francis Marion<sup>8</sup> Stillwell** [745], born 27 December 1860 in Rome, Georgia; christened 21 April 1872 in Rome, Georgia; died 5 March 1936; buried March 1936. He married (1) **Bessie Selby** [7194]; (2) **Bettie Hall** [7195].

2111. **Robert<sup>7</sup> Stillwell** [445] (David<sup>6</sup>, John<sup>5</sup>, Nicholas<sup>4</sup>, Thomas<sup>3</sup>, Nicholas<sup>2</sup>, Nicholas<sup>1</sup>), born<sup>3283</sup> 22 December 1804 in New York. He married in 1831 in Canada **Catherine Troyer** [31938].

**Notes for Robert Stillwell**

**References:**

- (a) Doctor John E. Stillwell, *The History of Captain Nicholas Stillwell: Son Of Lieutenant Nicholas Stillwell And His Descendants*, New York, 1930.  
(b) Alice Pearl Stillwell, *Stilwell/Stillwell What the "L" that is What Difference Does The "L" Make*, (Issue 39), 21.  
(c) Alice Pearl Stillwell, *Stilwell/Stillwell What the "L" that is What Difference Does The "L" Make*, (Issue 40), 26.

**Misc:**

*Reference (a) above; "Carpenter - moved to Michigan - served in army and entered soldier's home in Newark, New Jersey in 1869."*

**Notes for Catherine Troyer**

**Reference:**

- (a) Alice Pearl Stillwell, *Stilwell/Stillwell What the "L" that is What Difference Does The "L" Make*, (Issue 40), 26.

Children of Robert Stillwell and Catherine Troyer were as follows:

- 4685 i **Adoniram Judson<sup>8</sup> Stillwell** [31926], born after 1831 in Canada.

**References:**

- (a) Alice Pearl Stillwell, *Stilwell/Stillwell What the "L" that is What Difference Does The "L" Make*, (Issue 39), 21.  
(b) Alice Pearl Stillwell, *Stilwell/Stillwell What the "L" that is What Difference Does The "L" Make*, (Issue 40), 26.

<sup>3281</sup>US Census Bureau, *1860 Georgia Federal Census: Floyd County, Rome*, p. 195.

<sup>3282</sup>US Census Bureau, *1870 Georgia Federal Census: Floyd County, Rome, District 919*, p. 162 (Family History Library Film No. 545648).

<sup>3283</sup>US Census Bureau, *1880 Wyoming Federal Census* (National Archive Roll No. T9\_1454, ED 20, p. 10E). He was living with his family in Laramie City, Albany County.

- 4686 ii **Mary Pamela<sup>8</sup> Stillwell** [28511], born after 1831 in Canada.  
**References:**  
(a) Alice Pearl Stillwell, *Stilwell/Stillwell What the "L" that is What Difference Does The "L" Make*, (Issue 39), 21.  
(b) Alice Pearl Stillwell, *Stilwell/Stillwell What the "L" that is What Difference Does The "L" Make*, (Issue 40), 26.
- 4687 iii **Michael<sup>8</sup> Stillwell** [5033], born after 1831 in Canada.  
**References:**  
(a) Alice Pearl Stillwell, *Stilwell/Stillwell What the "L" that is What Difference Does The "L" Make*, (Issue 39), 21.  
(b) Alice Pearl Stillwell, *Stilwell/Stillwell What the "L" that is What Difference Does The "L" Make*, (Issue 40), 26.
- 4688 iv **Barbara Jane<sup>8</sup> Stillwell** [19870], born after 1831 in Canada.  
**References:**  
(a) Alice Pearl Stillwell, *Stilwell/Stillwell What the "L" that is What Difference Does The "L" Make*, (Issue 39), 21.  
(b) Alice Pearl Stillwell, *Stilwell/Stillwell What the "L" that is What Difference Does The "L" Make*, (Issue 40), 26.
- 4689 v **Thomas D.<sup>8</sup> Stillwell** [19453], born after 1831 in Canada.  
**References:**  
(a) Alice Pearl Stillwell, *Stilwell/Stillwell What the "L" that is What Difference Does The "L" Make*, (Issue 39), 21.  
(b) Alice Pearl Stillwell, *Stilwell/Stillwell What the "L" that is What Difference Does The "L" Make*, (Issue 40), 26.
- + 4690 vi **Russell (Harry) B.<sup>8</sup> Stillwell** (Bugler/USA) [18885], born June 1839 in Canada. He married **Olive (---)** [32824].
- 4691 vii **Aaron L.<sup>8</sup> Stillwell** [18729], born after 1831 in Canada.  
**References:**  
(a) Alice Pearl Stillwell, *Stilwell/Stillwell What the "L" that is What Difference Does The "L" Make*, (Issue 39), 21.  
(b) Alice Pearl Stillwell, *Stilwell/Stillwell What the "L" that is What Difference Does The "L" Make*, (Issue 40), 26.
- 4692 viii **Asa R.<sup>8</sup> Stillwell** [18728], born after 1831 in Canada.  
**References:**  
(a) Alice Pearl Stillwell, *Stilwell/Stillwell What the "L" that is What Difference Does The "L" Make*, (Issue 39), 21.  
(b) Alice Pearl Stillwell, *Stilwell/Stillwell What the "L" that is What Difference Does The "L" Make*, (Issue 40), 26.
- + 4693 ix **John A.<sup>8</sup> Stillwell** (Private/USA) [26968], born 1841 in Canada. He married (1) **Amanda (---)** [42902]; (2) **Frances Ellen (---)** [33988].
- 4694 x **James Nelson<sup>8</sup> Stillwell** [25553], born<sup>3284</sup> 1850 in Canada.  
**References:**  
(a) Alice Pearl Stillwell, *Stilwell/Stillwell What the "L" that is What Difference Does The "L" Make*, (Issue 39), 21.  
(b) Alice Pearl Stillwell, *Stilwell/Stillwell What the "L" that is What Difference Does The "L" Make*, (Issue 40), 26.
- 4695 xi **David William<sup>8</sup> Stillwell** [25552], born after 1831 in Canada.  
**References:**  
(a) Alice Pearl Stillwell, *Stilwell/Stillwell What the "L" that is What Difference Does The "L" Make*, (Issue 39), 21.

<sup>3284</sup>US Census Bureau, *1880 Wyoming Federal Census* (National Archive Roll No. T9\_1454, ED 20, p. 10E). He was living with his father in Laramie City, Albany County.

(b) Alice Pearl Stillwell, *Stilwell/Stillwell What the "L" that is What Difference Does The "L" Make*, (Issue 40), 26.

4696 xii **Joseph W.<sup>8</sup> Stillwell** [25551], born after 1831 in Canada.

**References:**

(a) Alice Pearl Stillwell, *Stilwell/Stillwell What the "L" that is What Difference Does The "L" Make*, (Issue 39), 21.

(b) Alice Pearl Stillwell, *Stilwell/Stillwell What the "L" that is What Difference Does The "L" Make*, (Issue 40), 26.

2118. **John Van Nest<sup>7</sup> Stillwell** [520] (Nicholas<sup>6</sup>, Richard<sup>5</sup>, Nicholas<sup>4</sup>, Thomas<sup>3</sup>, Nicholas<sup>2</sup>, Nicholas<sup>1</sup>), born 29 July 1795 in Whitehouse, Hunterdon, New Jersey; christened 6 September 1795 in Whitehouse, Hunterdon, New Jersey; died 31 October 1869 in Readington, Hunterdon, New Jersey; buried November 1869 in Whitehouse, Hunterdon, New Jersey. He married on 3 May 1821 in Whitehouse, Hunterdon, New Jersey **Elizabeth Longstreet** [781], born<sup>3285</sup> 11 April 1802 in Whitehouse, Hunterdon, New Jersey.

**Notes for John Van Nest Stillwell**

**References:**

(a) Doctor John E. Stillwell, *The History of Captain Nicholas Stillwell: Son Of Lieutenant Nicholas Stillwell And His Descendants*, New York, 1930.

(b) Family History Library Group Sheet submitted by Thelma Thomas of Salt Lake City; available at the Family History Library in Salt Lake City, Utah.

(c) *New Jersey Index of Wills*, Vol. II

(d) US Census Bureau, *1850 New Jersey Federal Census: Hunterdon County, Readington*, p. 324 and 325. He was a farmer.

(e) US Census Bureau, *1860 New Jersey Federal Census: Hunterdon County, Readington*, p. 179. He was a farmer.

**Birth:**

Reference (a) above p. 103 and 153.

**Baptism:**

Reference (a) above p. 103.

**Marriage:**

Reference (a) above p. 153.

**Death:**

Reference (a) above p. 103 and 153.

**Burial:**

Reference (a) above p. 103; He was buried in the Reformed Churchyard.

**Will:**

Reference (a) above p. 153; His will was "... written 10 August 1860 and proved 13 November 1869 - Hunterdon Co. Wills, Lib. II p. 690 per ..."

Reference (b) above; "Will and Codicil 1869 and Inventory 1869".

**Misc:**

Reference (a) above p. 153; "Edwin Hall married Dolly Stillwell 9/28/1836 and Peter Dunn married Susan Stillwell 12/1/1837 at Reformed Dutch Church - both slaves of John Stillwell."

**Notes for Elizabeth Longstreet**

**References:**

(a) Doctor John E. Stillwell, *The History of Captain Nicholas Stillwell: Son Of Lieutenant Nicholas Stillwell And His Descendants*, New York, 1930.

(b) US Census Bureau, *1850 New Jersey Federal Census: Hunterdon County, Readington*, p. 324 and 325.

(c) US Census Bureau, *1860 New Jersey Federal Census: Hunterdon County, Readington*, p. 179.

---

<sup>3285</sup> US Census Bureau, *1870 New Jersey Federal Census* (National Archive Roll No. M593\_870, p. 346). She was enumerated with the household of her son, George, in the Whitehouse Post Office area of Reading, Hunterdon County.

Children of John Van Nest Stillwell and Elizabeth Longstreet were as follows:

- + 4697 I **Catharine Ann<sup>8</sup> Stillwell** [782], born 6 February 1823 in Whitehouse, Hunterdon, New Jersey; died before 1900 in Clinton, Hunterdon, New Jersey. She married **Peter Ten Eyck Haver** [790].
- + 4698 ii **Martha Magdalen<sup>8</sup> Stillwell** [783], born 5 December 1824 in Whitehouse, Hunterdon, New Jersey. She married **William Johnson** [791].
- 4699 iii **James Longstreet<sup>8</sup> Stillwell** [784], born 3 September 1826 in Whitehouse, Hunterdon, New Jersey; died 8 January 1827 in Whitehouse, Hunterdon, New Jersey; buried after 8 January 1827 in Whitehouse, Hunterdon, New Jersey.

**Reference:**

(a) Doctor John E. Stillwell, *The History of Captain Nicholas Stillwell: Son Of Lieutenant Nicholas Stillwell And His Descendants*, New York, 1930.

**Birth:**

*Reference (a) above p. 153.*

**Death:**

*Reference (a) above p. 153.*

- + 4700 iv **Aaron Longstreet<sup>8</sup> Stillwell** (Reverend) (1<sup>st</sup> Sergeant/USA) [785], born 22 May 1828 in Whitehouse, Hunterdon, New Jersey; died 24 June 1864 in Hunterdon County, New Jersey; buried after 24 June 1864 in Hunterdon County, New Jersey. He married (1) **Eliza Johnson** [792]; (2) **Rosina Johnson** [796].
- + 4701 v **John Van Nest<sup>8</sup> Stillwell** [786], born 4 April 1829 in Whitehouse, Hunterdon, New Jersey; died 2 June 1887 in North Branch, Hunterdon, New Jersey; after 2 buried June 1887 in North Branch, Hunterdon, New Jersey. He married **Mary Paxon Large** [793].
- 4702 vi **Elizabeth L.<sup>8</sup> Stillwell** [787], born<sup>3286</sup> 23 April 1830 in Whitehouse, Hunterdon, New Jersey.

**References:**

(a) Doctor John E. Stillwell, *The History of Captain Nicholas Stillwell: Son Of Lieutenant Nicholas Stillwell And His Descendants*, New York, 1930.

(b) US Census Bureau, *1850 New Jersey Federal Census: Hunterdon County, Readington*, p. 324 and 325.

(c) US Census Bureau, *1860 New Jersey Federal Census: Hunterdon County, Readington*, p. 179.

**Birth:**

*Reference (a) above p. 153.*

- + 4703 vii **Mary<sup>8</sup> Stillwell** [788], born 23 April 1830 in Whitehouse, Hunterdon, New Jersey. She married **Morris Welch** [794].
- + 4704 viii **George<sup>8</sup> Stillwell** [789], born 26 March 1832 in Whitehouse, Hunterdon, New Jersey; died 1910 in Readington, Hunterdon, New Jersey; buried 1910 in Whitehouse, Hunterdon, New Jersey. He married **Catharine Schomp** [795].

2119. **Ann<sup>7</sup> Stillwell** [521] (Nicholas<sup>6</sup>, Richard<sup>5</sup>, Nicholas<sup>4</sup>, Thomas<sup>3</sup>, Nicholas<sup>2</sup>, Nicholas<sup>1</sup>), born 12 January 1798 in Readington, Hunterdon, New Jersey; christened 18 February 1798 in Readington, Hunterdon, New Jersey. She married on 10 May 1828 in Whitehouse, Hunterdon, New Jersey **Washington Skillman** [859], born 3 October 1803 in New Jersey; died 24 May 1840 in Whitehouse, Hunterdon, New Jersey; buried after 24 May 1840 in Whitehouse, Hunterdon, New Jersey.

**Notes for Ann Stillwell**

**Reference:**

(a) Doctor John E. Stillwell, *The History of Captain Nicholas Stillwell: Son Of Lieutenant Nicholas Stillwell And His Descendants*, New York, 1930.

---

<sup>3286</sup>US Census Bureau, *1870 New Jersey Federal Census* (National Archive Roll No. M593\_870, p. 346). She was enumerated with the household of her brother, George, in the Whitehouse Post Office area of Reading, Hunterdon County.

**Birth:**

Reference (a) above p. 104 and 153.

**Baptism:**

Reference (a) above p. 104.

**Marriage:**

Reference (a) above p. 153.

**Notes for Washington Skillman****Reference:**

(a) Doctor John E. Stillwell, *The History of Captain Nicholas Stillwell: Son Of Lieutenant Nicholas Stillwell And His Descendants*, New York, 1930.

**Birth:**

Reference (a) above p. 104 and 153.

**Death:**

Reference (a) above p. 104.

**Misc:**

Reference (a) above p. 153; "... see New York Genealogical and Biographical Record 1907, p. 195."

Children of Ann Stillwell and Washington Skillman were as follows:

4705 i **Washington<sup>8</sup> Skillman** [860], born after 1828 in Whitehouse, Hunterdon, New Jersey.

**Reference:**

(a) Doctor John E. Stillwell, *The History of Captain Nicholas Stillwell: Son Of Lieutenant Nicholas Stillwell And His Descendants*, New York, 1930.

**Birth:**

Reference (a) above p. 153.

**Death:**

Reference (a) above p. 153; He is known to have died young.

4706 ii **Catharine A.<sup>8</sup> Skillman** [861], born after 1828 in Whitehouse, Hunterdon, New Jersey.

**Reference:**

(a) Doctor John E. Stillwell, *The History of Captain Nicholas Stillwell: Son Of Lieutenant Nicholas Stillwell And His Descendants*, New York, 1930.

**Birth:**

Reference (a) above p. 153.

**Death:**

Reference (a) above p. 153; She is known to have died young.

2122. **Rebecca<sup>7</sup> Stillwell** [525] ] (Tobias<sup>6</sup>, Richard<sup>5</sup>, Nicholas<sup>4</sup>, Thomas<sup>3</sup>, Nicholas<sup>2</sup>, Nicholas<sup>1</sup>), born<sup>3287, 3288, 3289</sup> 1813 in Monmouth County, New Jersey. She married in 1825/1830 in Monmouth County, New Jersey **Issac H. Van Horn** [530], born<sup>3290</sup> 1814 in New Jersey; died 1855/1860 in Frelinghuysen Township, Warren, New Jersey.

<sup>3287</sup>US Census Bureau, *1850 New Jersey Federal Census* (National Archive Roll No. M432\_465, p. 476). She was living with her family in Frelinghuysen Township, Warren County.

<sup>3288</sup>US Census Bureau, *1860 New Jersey Federal Census* (National Archive Roll No. M653\_711, p. 15). She was living with her children in the Johnsonburg Post Office area of Frelinghuysen Township, Warren County.

<sup>3289</sup>US Census Bureau, *1870 New Jersey Federal Census* (National Archive Roll No. M593\_892, p. 65). She was residing with her family in the Vienna Post Office area of Frelinghuysen Township, Warren County. She owned real estate valued at \$15,000 and personal property valued at \$1,500. Two laborers were enumerated with her household.

<sup>3290</sup>US Census Bureau, *1850 New Jersey Federal Census* (National Archive Roll No. M432\_465, p. 476). He was living with his family in Frelinghuysen Township, Warren County. He was a farmer who owned \$8760 in real estate.

## Notes for Rebecca Stillwell

### **Reference:**

(a) Doctor John E. Stillwell, *The History of Captain Nicholas Stillwell: Son Of Lieutenant Nicholas Stillwell And His Descendants*, New York, 1930.

### **Birth:**

Reference (a) above p. 104.

### **Marriage:**

Reference (a) above p. 104.

## Notes for (---) Van Horn

### **Reference:**

(a) Doctor John E. Stillwell, *The History of Captain Nicholas Stillwell: Son Of Lieutenant Nicholas Stillwell And His Descendants*, New York, 1930.

Children of Rebecca Stillwell and Issac H. Van Horn were as follows:

- |        |      |   |
|--------|------|---|
| 4707   | i    | <b>Lavina<sup>8</sup> Van Horn</b> [35410], born <sup>3291</sup> 1838 in New Jersey.  |
| + 4708 | ii   | <b>George W.<sup>8</sup> Van Horn</b> [35411], born 1839 in New Jersey. He married <b>Ella J. Robertson</b> [35421].  |
| + 4709 | iii  | <b>Tobias S.<sup>8</sup> Van Horn</b> (Corporal/USA) [532], born 1841 in Warren County, New Jersey. He married <b>Olivia L. (---)</b> [35419].  |
| 4710   | iv   | <b>Alice A.<sup>8</sup> Van Horn</b> [35412], born <sup>3292, 3293, 3294</sup> 1843 in Warren County, New Jersey.   |
| + 4711 | v    | <b>William G.<sup>8</sup> Van Horn</b> [35413], born 1845 in Warren County, New Jersey. He married <b>Rosa (---)</b> [42958].   |
| 4712   | vi   | <b>Henrietta<sup>8</sup> Van Horn</b> [35414], born <sup>3295</sup> 1846 in Frelinghuysen Township, Warren, New Jersey; died <sup>3296</sup> before 1860 in Frelinghuysen Township, Warren, New Jersey.                           |
| 4713   | vii  | <b>Theodore L.<sup>8</sup> Van Horn</b> [35415], born <sup>3297, 3298, 3299, 3300</sup> 1848 in Frelinghuysen Township, Warren, New Jersey. He married in 1881 in New Jersey (---) (---) [42962], died before 1900 in New Jersey. |
| 4714   | viii | <b>Philitus R.<sup>8</sup> Van Horn</b> [35416], born <sup>3301, 3302, 3303, 3304</sup> February 1850 in Frelinghuysen  |

---

<sup>3291</sup>US Census Bureau, *1850 New Jersey Federal Census* (National Archive Roll No. M432\_465, p. 476). She was living with her parents in Frelinghuysen Township, Warren County.

<sup>3292</sup>Ibid.

<sup>3293</sup>US Census Bureau, *1860 New Jersey Federal Census* (National Archive Roll No. M653\_711, p. 15). She was living with her mother in the Johnsonburg Post Office area of Frelinghuysen Township, Warren County.

<sup>3294</sup>US Census Bureau, *1880 New Jersey Federal Census* (National Archive Roll No. T9\_776, ED 27, p. 154). She was living with her brother, Philitus, in Newark, Essex County. She was a tailoress.

<sup>3295</sup>US Census Bureau, *1850 New Jersey Federal Census* (National Archive Roll No. M432\_465, p. 476). She was living with her parents in Frelinghuysen Township, Warren County.

<sup>3296</sup>Author's note: Her death is a supposition on my part and is based on the fact that she was not enumerated with her mother in the 1860 New Jersey federal census records.

<sup>3297</sup>US Census Bureau, *1850 New Jersey Federal Census* (National Archive Roll No. M432\_465, p. 476). He was living with his parents in Frelinghuysen Township, Warren County.

<sup>3298</sup>US Census Bureau, *1860 New Jersey Federal Census* (National Archive Roll No. M653\_711, p. 15). He was living with his mother in the Johnsonburg Post Office area of Frelinghuysen Township, Warren County.

<sup>3299</sup>US Census Bureau, *1870 New Jersey Federal Census* (National Archive Roll No. M593\_892, p. 65). He was residing with his mother in the Vienna Post Office area of Frelinghuysen Township, Warren County.

<sup>3300</sup>US Census Bureau, *1900 New Jersey Federal Census* (National Archive Roll No. T623\_994, ED 186, p. 11A). He was a widower living in North Plainfield, Somerset County. He was an oil merchant.

<sup>3301</sup>US Census Bureau, *1850 New Jersey Federal Census* (National Archive Roll No. M432\_465, p. 476). He was living with his parents in Frelinghuysen Township, Warren County.

<sup>3302</sup>US Census Bureau, *1860 New Jersey Federal Census* (National Archive Roll No. M653\_711, p. 15). He was living with his mother in the Johnsonburg Post Office area of Frelinghuysen Township, Warren County.

<sup>3303</sup>US Census Bureau, *1880 New Jersey Federal Census* (National Archive Roll No. T9\_776, ED 27, p. 154). He was living with his sister, Alice, in Newark, Essex County. He was employed as a clerk in an oil store.

Township, Warren, New Jersey.

- + 4715 ix **Richard M.<sup>8</sup> Van Horn** [35417], born August 1854 in Frelinghuysen Township, Warren, New Jersey. He married **Ada M. (---)** [42963].
- 4716 x **Emma<sup>8</sup> Van Horn** [35418], born<sup>3305</sup> 1855 in Frelinghuysen Township, Warren, New Jersey.

2123. **Ann<sup>7</sup> Stillwell** [526] (Tobias<sup>6</sup>, Richard<sup>5</sup>, Nicholas<sup>4</sup>, Thomas<sup>3</sup>, Nicholas<sup>2</sup>, Nicholas<sup>1</sup>), born<sup>3306, 3307, 3308, 3309</sup> 1805 in Monmouth County, New Jersey; died<sup>3310</sup> 30 October 1871 in Mt. Bethel, Warren, New Jersey; buried<sup>3311</sup> after 30 October 1871 in Mt. Bethel, Warren, New Jersey. She married<sup>3312</sup> about 1833 in Warren County, New Jersey **Abraham Egbert<sup>3313</sup>** [531], born<sup>3314, 3315, 3316</sup> 1799 in New Jersey.

### Notes for Ann Stillwell

#### Reference:

- (a) Doctor John E. Stillwell, *The History of Captain Nicholas Stillwell: Son Of Lieutenant Nicholas Stillwell And His Descendants*, New York, 1930.

#### Birth:

Reference (a) above p. 104.

#### Marriage:

Reference (a) above p. 104.

### Notes for Joseph or Abraham Egbert

#### Reference:

- (a) Doctor John E. Stillwell, *The History of Captain Nicholas Stillwell: Son Of Lieutenant Nicholas Stillwell And His Descendants*, New York, 1930.

Children of Ann Stillwell and Joseph or Abraham Egbert were as follows:

- 4717 i **Eliza<sup>8</sup> Egbert** [31836], born<sup>3317, 3318</sup> 1824 in Warren County, New Jersey.

---

<sup>3304</sup>US Census Bureau, *1880 New Jersey Federal Census* (National Archive Roll No. T9\_799, ED 196, p. 364), He was living with his brother, Tobias, in Hackettstown, Warren County. (He was enumerated twice in the 1880 Federal Census.).

<sup>3305</sup>US Census Bureau, *1870 New Jersey Federal Census* (National Archive Roll No. M593\_892, p. 65). She was residing with her mother in the Vienna Post Office area of Frelinghuysenn Township, Warren County.

<sup>3306</sup>Joseph V. Marsillo, Jr., *Joseph V. Marsillo, Jr. - Research By*. Electronic letter (20 September 1998) (Joseph V. Marsillo Jr., 376 Mt. Bethel Road, Oxford, New Jersey 07863). "I checked the old cemetery across the street and found Anna Stillwell. Wife of Abraham Egbert. Died October 30 1871. 'In the 67 year of her age'.

<sup>3307</sup>US Census Bureau, *1850 New Jersey Federal Census* (National Archive Roll No. M432\_465, p. 287). She was living with her family in Mansfield Township, Warren County.

<sup>3308</sup>US Census Bureau, *1860 New Jersey Federal Census* (National Archive Roll No. M653\_711, p. 101). She was living with her family in the Farrsville Post Office area of Mansfield Township, Warren County.

<sup>3309</sup>US Census Bureau, *1870 New Jersey Federal Census* (National Archive Roll No. M593\_892, p. 267). She was residing with her family in the Hackettstown Post Office area of Mansfield, Warren County. Her age was listed as 64 years.

<sup>3310</sup>Joseph V. Marsillo, Jr., *Joseph V. Marsillo, Jr. - Research By*. Electronic letter (20 September 1998) (Joseph V. Marsillo Jr., 376 Mt. Bethel Road, Oxford, New Jersey 07863).

<sup>3311</sup>Marsillo.

<sup>3312</sup>Marsillo.

<sup>3313</sup>Marsillo.

<sup>3314</sup>US Census Bureau, *1850 New Jersey Federal Census* (National Archive Roll No. M432\_465, p. 287). He was living with his family in Mansfield Township, Warren County. He was a farmer who owned real estate valued at \$5,000.

<sup>3315</sup>US Census Bureau, *1860 New Jersey Federal Census* (National Archive Roll No. M653\_711, p. 101). He was living with his family in the Farrsville Post Office area of Mansfield Township, Warren County. He was a farmer who owned real estate valued at \$10,000 and personal property valued at \$1,000.

<sup>3316</sup>US Census Bureau, *1870 New Jersey Federal Census* (National Archive Roll No. M593\_892, p. 267). He was residing with his family in the Hackettstown Post Office area of Mansfield, Warren County. He was a farmer and owned real estate valued at \$7,000 and personal property valued at \$500.

<sup>3317</sup>Marsillo.

<sup>3318</sup>US Census Bureau, *1850 New Jersey Federal Census* (National Archive Roll No. M432\_465, p. 287). She was living with her parents in Mansfield Township, Warren County.

- 4718 ii **George S.<sup>8</sup> Egbert** [31837], born<sup>3319, 3320, 3321, 3322, 3323</sup> 1826 in Warren County, New Jersey. He married about 1845/1850 in Warren County, New Jersey **Elizabeth (---)** [20046], born<sup>3324, 3325, 3326</sup> 1823 in New Jersey.
- 4719 iii **Lucy<sup>7</sup> Egbert** [31838], born<sup>3327, 3328</sup> 1830 in Warren County, New Jersey.
- + 4720 iv **Tobias<sup>8</sup> Egbert** [31839], born 1836 in Warren County, New Jersey; died 1900/1910 in Traverse, Grand Traverse, Michigan. He married **Mary E. Potter** [20045].
- 4721 v **James<sup>8</sup> Egbert** [31840], born<sup>3329, 3330, 3331</sup> 1838 in Warren County, New Jersey.
- 4722 vi **John W.<sup>8</sup> Egbert** [31825], born<sup>3332, 3333, 3334</sup> 1840 in Warren County, New Jersey.
- 4723 vii **Catherine K.<sup>7</sup> Egbert** [31826], born<sup>3335, 3336, 3337, 3338, 3339</sup> 1844 in Mansfield Township, Warren County, New Jersey.
- 4724 viii **Virginia Alice<sup>7</sup> Egbert** [31827], born<sup>3340, 3341, 3342, 3343, 3344</sup> 1849 in Mansfield Township,

<sup>3319</sup> Joseph V. Marsillo, Jr., *Joseph V. Marsillo, Jr. - Research By*. Electronic letter (20 September 1998) (Joseph V. Marsillo Jr., 376 Mt. Bethel Road, Oxford, New Jersey 07863).

<sup>3320</sup> US Census Bureau, *1850 New Jersey Federal Census* (National Archive Roll No. M432\_465, p. 287). He was living with his parents in Mansfield Township, Warren County.

<sup>3321</sup> US Census Bureau, *1860 New Jersey Federal Census* (National Archive Roll No. M653\_711). He was living with his wife in the Columbia Post Office area of Knowlton Township, Warren County. He was a farmer who owned real estate valued at \$600 and personal property valued at \$1000. Two laborers were enumerated with his household.

<sup>3322</sup> US Census Bureau, *1870 New Jersey Federal Census* (National Archive Roll No. M593\_892, p. 217). He was living with his wife in the household of John R. Bettes (age 42) situated in the Columbia Post Office area of Knowlton, Warren County.

<sup>3323</sup> US Census Bureau, *1880 New Jersey Federal Census* (Family History Library Film No. 1254799; National Archive Roll No. T9-0799, p. 449B). He was a farmer residing with his wife at Knowlton, Warren County.

<sup>3324</sup> US Census Bureau, *1860 New Jersey Federal Census* (National Archive Roll No. M653\_711). She was living with her husband in the Columbia Post Office area of Knowlton Township, Warren County.

<sup>3325</sup> US Census Bureau, *1870 New Jersey Federal Census* (National Archive Roll No. M593\_892, p. 217). She was living with her husband in the household of John R. Bettes (age 42) situated in the Columbia Post Office area of Knowlton, Warren County. Phebe Bettes (age 69) was also enumerated in the household. There is a strong possibility that Phebe Bettes is the mother of Elizabeth.

<sup>3326</sup> US Census Bureau, *1880 New Jersey Federal Census* (Family History Library Film No. 1254799; National Archive Roll No. T9-0799, p. 449B). She was residing with her husband at Knowlton, Warren County. Both of her parents were born in New Jersey.

<sup>3327</sup> Marsillo.

<sup>3328</sup> US Census Bureau, *1850 New Jersey Federal Census* (National Archive Roll No. M432\_465, p. 287). She was living with her parents in Mansfield Township, Warren County.

<sup>3329</sup> Marsillo.

<sup>3330</sup> US Census Bureau, *1850 New Jersey Federal Census* (National Archive Roll No. M432\_465, p. 287). He was living with his parents in Mansfield Township, Warren County.

<sup>3331</sup> US Census Bureau, *1860 New Jersey Federal Census* (National Archive Roll No. M653\_711, p. 101). He was living with his parents in the Farrsville Post Office area of Mansfield Township, Warren County.

<sup>3332</sup> Marsillo.

<sup>3333</sup> US Census Bureau, *1850 New Jersey Federal Census* (National Archive Roll No. M432\_465, p. 287). He was living with his parents in Mansfield Township, Warren County.

<sup>3334</sup> US Census Bureau, *1870 New Jersey Federal Census* (National Archive Roll No. M593\_892, p. 304). He was a merchant residing in a hotel situated in the Belvidere Post Office area of Oxford, Warren County.

<sup>3335</sup> Marsillo.

<sup>3336</sup> US Census Bureau, *1850 New Jersey Federal Census* (National Archive Roll No. M432\_465, p. 287). She was living with her parents in Mansfield Township, Warren County.

<sup>3337</sup> US Census Bureau, *1860 New Jersey Federal Census* (National Archive Roll No. M653\_711, p. 101). She was living with her parents in the Farrsville Post Office area of Mansfield Township, Warren County.

<sup>3338</sup> US Census Bureau, *1870 New Jersey Federal Census* (National Archive Roll No. M593\_892, p. 267). She was residing with her parents in the Hackettstown Post Office area of Mansfield, Warren County.

<sup>3339</sup> US Census Bureau, *1880 New Jersey Federal Census* (Family History Library Film No. 1254799; National Archive Roll No. T9-0799, p. 367A). She was residing at a hotel with her sister, Virginia, at Hackettstown, Warren County. Her occupation was not listed.

<sup>3340</sup> Marsillo.

<sup>3341</sup> US Census Bureau, *1850 New Jersey Federal Census* (National Archive Roll No. M432\_465, p. 287). She was living with her parents in Mansfield Township, Warren County.

<sup>3342</sup> US Census Bureau, *1860 New Jersey Federal Census* (National Archive Roll No. M653\_711, p. 101). She was living with her parents in the Farrsville Post Office area of Mansfield Township, Warren County.

<sup>3343</sup> US Census Bureau, *1870 New Jersey Federal Census* (National Archive Roll No. M593\_892, p. 267). She was residing with her parents in

Warren County, New Jersey.

2124. **Richard**<sup>7</sup> **Stillwell** [527] (Tobias<sup>6</sup>, Richard<sup>5</sup>, Nicholas<sup>4</sup>, Thomas<sup>3</sup>, Nicholas<sup>2</sup>, Nicholas<sup>1</sup>), born 1800 in Monmouth County, New Jersey; died before 19 August 1861 in Dutchess County, New York; buried<sup>3345</sup> 19 August 1861 in Brooklyn, Kings, New York. He married in 1832 in Monmouth County, New Jersey **Harriet** (---) [862], born 1810 in New York.

#### Notes for Richard Stillwell

- (a) Doctor John E. Stillwell, *The History of Captain Nicholas Stillwell: Son Of Lieutenant Nicholas Stillwell And His Descendants*, New York, 1930.  
(b) US Census Bureau, *1860 New York: Dutchess County, Fishkill*, p. 550. He was a farmer.

#### **Birth:**

Reference (a) above p. 104 and 154.

#### **Marriage:**

Reference (a) above p. 154.

#### **Death:**

Reference (a) above p. 154.

#### **Will:**

Reference (a) above p. 154.

#### **Misc:**

Reference (a) above p. 154; "... eminent merchant of New York City. Bought 96 acres in New Hackensack Town of Fishkill 2 April 1860, for \$71,000.00."

#### Notes for Harriet (---)

#### **References:**

- (a) Doctor John E. Stillwell, *The History of Captain Nicholas Stillwell: Son Of Lieutenant Nicholas Stillwell And His Descendants*, New York, 1930.  
(b) US Census Bureau, *1860 New York: Dutchess County, Fishkill*, p. 550.

Children of Richard Stillwell and Harriet (---) were as follows:

- 4725 i **William E.**<sup>8</sup> **Stillwell** [863], born<sup>3346, 3347</sup> about 1832 in Monmouth County, New Jersey; died before 12 May 1890 in Dutchess County, New York; buried 12 May 1890 in Dutchess County, New York.  
**References:**  
(a) Doctor John E. Stillwell, *The History of Captain Nicholas Stillwell: Son Of Lieutenant Nicholas Stillwell And His Descendants*, New York, 1930.  
(b) US Census Bureau, *1860 New York: Dutchess County, Fishkill*, p. 550. He was employed as a clerk.  
**Death:**  
Reference (a) above p. 154.
- + 4726 ii **Sarah E.**<sup>8</sup> **Stillwell** [864], born 1833 in Monmouth County, New Jersey. She married **Hampton A. Coursen** [537].
- + 4727 iii **Richard H.**<sup>8</sup> **Stillwell** [865], born 1838 in New York. He married **Mary Greene** [42981].

---

the Hackettstown Post Office area of Mansfield, Warren County.

<sup>3344</sup>US Census Bureau, *1880 New Jersey Federal Census* (Family History Library Film No. 1254799; National Archive Roll No. T9-0799, p. 367A). She was residing in a hotel at Hackettstown, Warren County. Her occupation was not listed.

<sup>3345</sup>*The Green-Wood Cemetery - Burial Search*, n.d., <[http://www.green-wood.com/bur\\_results.asp?type=burial](http://www.green-wood.com/bur_results.asp?type=burial)>. Lot 1547

<sup>3346</sup>US Census Bureau, *1870 New Jersey Federal Census* (National Archive Roll No. M593\_867, p. 24). He was living with his brother, Richard, in Jersey City, Hudson County. He owned real estate valued at \$12,000.

<sup>3347</sup>US Census Bureau, *1880 New Jersey Federal Census* (National Archive Roll No. T9\_780, ED 97, p. 465). He was residing with his sister's family at East Orange, Essex County.

2126. **James Stillwell<sup>7</sup> Lewis** [343] (Mary<sup>6</sup> Stillwell, Daniel<sup>5</sup>, Christopher<sup>4</sup>, Thomas<sup>3</sup>, Nicholas<sup>2</sup>, Nicholas<sup>1</sup>), born<sup>3348, 3349, 3350, 3351</sup> 1817 in New Utrecht, Kings, New York. He married about 1845 in Kings County, New York **Harriet E. Flowers** [20738], born<sup>3352, 3353, 3354, 3355, 3356</sup> 1822 in England; died before 30 January 1908 in New York; buried<sup>3357</sup> 30 January 1908 in Brooklyn, Kings, New York, daughter of Harriet (---) [35425].

**Reference:**

(a) Doctor John E. Stillwell, *The History of Captain Nicholas Stillwell: Son Of Lieutenant Nicholas Stillwell And His Descendants*, New York, 1930.

**Birth:**

*Reference (a) above p. 105.*

**Misc:**

*Reference (a) above p. 105;* “He was alive in 1874, residing at Last Landing on Staten Island.”

*Reference (a) above p. 105;* “Mr. James S. Stillwell owned a bible printed in 1823. The information on his siblings came from this source.”

Children of James Stillwell Lewis and Harriet E. Flowers were as follows:

- + 4728 i **George F.<sup>8</sup> Lewis** [35423], born 1841 in Brooklyn, Kings, New York; died before 10 October 1865 in Brooklyn, Kings, New York; buried 10 October 1865 in Brooklyn, Kings, New York. He married **Jane (---)** [35429].
- + 4729 ii **James R.<sup>8</sup> Lewis** [20737], born 1844 in Brooklyn, Kings, New York; died before 12 December 1900 in Brooklyn, Kings, New York; buried 12 December 1900 in Brooklyn, Kings, New York. He married **Ellen A. (---)** [20734].
- 4730 iii **Edward<sup>8</sup> Lewis** [35424], born<sup>3358</sup> 1846 in Brooklyn, Kings, New York; died before 16 July 1921 in Brooklyn, Kings, New York; buried<sup>3359</sup> 16 July 1921 in Brooklyn, Kings, New York.
- 4731 iv **Augustus C.<sup>8</sup> Lewis** [18654], born<sup>3360, 3361, 3362</sup> 1849 in Brooklyn, Kings, New York; died

---

<sup>3348</sup>US Census Bureau, *1850 New York Federal Census* (National Archive Roll No. M432\_520, p. 179). He was residing with his family in the 10<sup>th</sup> Ward of Brooklyn, Kings County. He was employed as a carpenter.

<sup>3349</sup>US Census Bureau, *1860 New York Federal Census* (National Archive Roll No. M653\_267, p. 504). He was living with his family in the 2<sup>nd</sup> District of the 8<sup>th</sup> Ward of Brooklyn, Kings County. He was employed as a ships carpenter.

<sup>3350</sup>US Census Bureau, *1870 New York Federal Census* (National Archive Roll No. M593\_962, p. 704). He was residing with his family in the 22<sup>nd</sup> Ward, Brooklyn, Kings County.

<sup>3351</sup>US Census Bureau, *1880 New York Federal Census* (National Archive Roll No. T9-0855, p. 153C). He was residing in the 22<sup>nd</sup> Ward, District 4, Brooklyn, Kings, New York. He was a carpenter by occupation.

<sup>3352</sup>US Census Bureau, *1850 New York Federal Census* (National Archive Roll No. M432\_520, p. 179). She was residing with her family in the 10<sup>th</sup> Ward of Brooklyn, Kings County.

<sup>3353</sup>US Census Bureau, *1860 New York Federal Census* (National Archive Roll No. M653\_267, p. 504). She was living with her family in the 2<sup>nd</sup> District of the 8<sup>th</sup> Ward of Brooklyn, Kings County.

<sup>3354</sup>US Census Bureau, *1870 New York Federal Census* (National Archive Roll No. M593\_962, p. 704). She was residing with her family in the 22<sup>nd</sup> Ward, Brooklyn, Kings County.

<sup>3355</sup>US Census Bureau, *1880 New York Federal Census* (National Archive Roll No. T9-0855, p. 153C). She was residing in the 22<sup>nd</sup> Ward, District 4, Brooklyn, Kings, New York. Both of her parents were born in England.

<sup>3356</sup>US Census Bureau, *1900 New York Federal Census* (National Archive Roll No. T623\_1060, ED 369, p. 14A). She was a widow living with her son, James, in Brooklyn, Kings County. Only two of the nine children born to her up through the time of the enumeration of this census were alive.

<sup>3357</sup>*The Green-Wood Cemetery - Burial Search*, n.d., <[http://www.green-wood.com/bur\\_results.asp?type=burial](http://www.green-wood.com/bur_results.asp?type=burial)>. She is buried in Lot 8361, Section 45.

<sup>3358</sup>US Census Bureau, *1850 New York Federal Census* (National Archive Roll No. M432\_520, p. 179). He was residing with his parents in the 10<sup>th</sup> Ward of Brooklyn, Kings County.

<sup>3359</sup>*The Green-Wood Cemetery - Burial Search*, n.d., <[http://www.green-wood.com/bur\\_results.asp?type=burial](http://www.green-wood.com/bur_results.asp?type=burial)>. He is buried in Lot 8361, Section 45.

<sup>3360</sup>US Census Bureau, *1850 New York Federal Census* (National Archive Roll No. M432\_520, p. 179). He was residing with his parents in the 10<sup>th</sup> Ward of Brooklyn, Kings County.

<sup>3361</sup>US Census Bureau, *1860 New York Federal Census* (National Archive Roll No. M653\_267, p. 504). He was living with his parents in the 2<sup>nd</sup> District of the 8<sup>th</sup> Ward of Brooklyn, Kings County.

<sup>3362</sup>US Census Bureau, *1870 New York Federal Census* (National Archive Roll No. M593\_962, p. 704). He was residing with his parents in the 22<sup>nd</sup> Ward, Brooklyn, Kings County. He was employed as a carpenter.

- before 20 April 1924 in New York; buried<sup>3363</sup> 20 April 1924 in Brooklyn, Kings, New York.
- 4732 v **Albert M.<sup>8</sup> Lewis** [20736], born<sup>3364, 3365, 3366</sup> 1851 in New Utrecht, Kings, New York; died before 12 August 1887 in Brooklyn, Kings, New York; buried<sup>3367</sup> 12 August 1887 in Brooklyn, Kings, New York.
- 4733 vi **Harriet E.<sup>8</sup> Lewis** [35427], born<sup>3368</sup> 1855 in Brooklyn, Kings, New York; died before 27 February 1867 in Brooklyn, Kings, New York; buried<sup>3369</sup> 27 February 1867 in Brooklyn, Kings, New York.
- 4734 vii **Amanda F.<sup>8</sup> Lewis** [35428], born<sup>3370</sup> 1858 in Brooklyn, Kings, New York; died before 4 February 1861 in Brooklyn, Kings, New York; buried<sup>3371</sup> 4 February 1861 in Brooklyn, Kings, New York.
- 4735 viii **William E.<sup>8</sup> Lewis** [20735], born<sup>3372, 3373</sup> 1861 in New Utrecht, Kings, New York; died before 23 May 1887 in New York; buried<sup>3374</sup> 23 May 1887 in Brooklyn, Kings, New York.

2129. **Sarah<sup>7</sup> Van Pelt** [6653] (Sarah<sup>6</sup> Stillwell, Daniel<sup>5</sup>, Christopher<sup>4</sup>, Thomas<sup>3</sup>, Nicholas<sup>2</sup>, Nicholas<sup>1</sup>), born<sup>3375, 3376, 3377, 3378</sup> 1823 in New Utrecht, Kings, New York; died before 10 February 1907 in Brooklyn, Kings, New York; buried<sup>3379</sup> 10 February 1907 in Brooklyn, Kings, New York. She married about 1837 in New York **Jacques Barkaloo Wardell** [6632], born<sup>3380, 3381, 3382, 3383</sup> 1821 in New York; died before 5 February 1884 in Brooklyn,

<sup>3363</sup>*The Green-Wood Cemetery - Burial Search*, n.d., <[http://www.green-wood.com/bur\\_results.asp?type=burial](http://www.green-wood.com/bur_results.asp?type=burial)>. He is buried in Lot 8361, Section 4.

<sup>3364</sup>US Census Bureau, *1860 New York Federal Census* (National Archive Roll No. M653\_267, p. 504). He was living with his parents in the 2nd District of the 8th Ward of Brooklyn, Kings County.

<sup>3365</sup>US Census Bureau, *1870 New York Federal Census* (National Archive Roll No. M593\_962, p. 704). He was residing with his parents in the 22nd Ward, Brooklyn, Kings County. He was employed as a clerk.

<sup>3366</sup>US Census Bureau, *1880 New York Federal Census* (National Archive Roll No. T9-0855, p. 153C). He was residing with his parents in the 22nd Ward, District 4, Brooklyn, Kings, New York. He was a "clerk - note broker" by occupation.

<sup>3367</sup>*The Green-Wood Cemetery - Burial Search*, n.d., <[http://www.green-wood.com/bur\\_results.asp?type=burial](http://www.green-wood.com/bur_results.asp?type=burial)>. He is buried in Lot 8361, Section 45.

<sup>3368</sup>US Census Bureau, *1860 New York Federal Census* (National Archive Roll No. M653\_267, p. 504). She was living with her parents in the 2nd District of the 8th Ward of Brooklyn, Kings County.

<sup>3369</sup>*The Green-Wood Cemetery - Burial Search*, n.d., <[http://www.green-wood.com/bur\\_results.asp?type=burial](http://www.green-wood.com/bur_results.asp?type=burial)>. She is buried in Lot 8361, Section 45.

<sup>3370</sup>US Census Bureau, *1860 New York Federal Census* (National Archive Roll No. M653\_267, p. 504). She was living with her parents in the 2nd District of the 8th Ward of Brooklyn, Kings County.

<sup>3371</sup>*The Green-Wood Cemetery - Burial Search*, n.d., <[http://www.green-wood.com/bur\\_results.asp?type=burial](http://www.green-wood.com/bur_results.asp?type=burial)>. She is buried in Lot 8361, Section 45.

<sup>3372</sup>US Census Bureau, *1870 New York Federal Census* (National Archive Roll No. M593\_962, p. 704). He was residing with his parents in the 22nd Ward, Brooklyn, Kings County.

<sup>3373</sup>US Census Bureau, *1880 New York Federal Census* (National Archive Roll No. T9-0855, p. 153C). He was residing with his parents in the 22nd Ward, District 4, Brooklyn, Kings, New York. He was a "compositor" by occupation.

<sup>3374</sup>*The Green-Wood Cemetery - Burial Search*, n.d., <[http://www.green-wood.com/bur\\_results.asp?type=burial](http://www.green-wood.com/bur_results.asp?type=burial)>. He is buried in Lot 8361, Section 45.

<sup>3375</sup>US Census Bureau, *1850 New York Federal Census* (National Archive Roll No. M432\_521, p. 30). She was residing with her family in New Utrecht, Kings County.

<sup>3376</sup>US Census Bureau, *1860 New York Federal Census* (National Archive Roll No. M653\_776, p. 740). She was residing with her family in the Flatlands Post Office area of New Utrecht, Kings County.

<sup>3377</sup>US Census Bureau, *1870 New York Federal Census* (National Archive Roll No. M593\_963, p. 268). She was residing with her family in the Bay Ridge Post Office area of New Utrecht, Kings County.

<sup>3378</sup>US Census Bureau, *1880 New York Federal Census* (National Archives Film T9-085, p. 518C). She was residing with her husband in New Utrecht, Kings County.

<sup>3379</sup>*The Green-Wood Cemetery - Burial Search*, n.d., <[http://www.green-wood.com/bur\\_results.asp?type=burial](http://www.green-wood.com/bur_results.asp?type=burial)>.

<sup>3380</sup>US Census Bureau, *1850 New York Federal Census* (National Archive Roll No. M432\_521, p. 30). He was residing with his family in New Utrecht, Kings County. He was employed as a laborer.

<sup>3381</sup>US Census Bureau, *1860 New York Federal Census* (National Archive Roll No. M653\_776, p. 740). He was residing with his family in the Flatlands Post Office area of New Utrecht, Kings County. He was employed as a market man.

<sup>3382</sup>US Census Bureau, *1870 New York Federal Census* (National Archive Roll No. M593\_963, p. 268). He was residing with his family in the Bay Ridge Post Office area of New Utrecht, Kings County. He was employed as a carpenter and owned property valued at \$5,000.

<sup>3383</sup>US Census Bureau, *1880 New York Federal Census* (National Archives Film T9-085, p. 518C). He was a carpenter by occupation and was residing with his family in New Utrecht, Kings County.

Kings, New York; buried<sup>3384</sup> 5 February 1884 in Brooklyn, Kings, New York, son of Jacob Wardell [6630] and Margaret Barkeloo [6611].

### Notes for Sarah Van Pelt

#### **Reference:**

(a) Pedigree Chart dated May 1988 and compiled by June Wardell Mason of Norwich, New York.

### Notes for Jacques Barkaloo Wardell

#### **Reference:**

(a) Pedigree Chart dated May 1988 and compiled by June Wardell Mason of Norwich, New York.  
New York.

Children of Sarah Van Pelt and Jacques Barkaloo Wardell were as follows:

- + 4736 i **James<sup>8</sup> Wardell** [43007], born May 1838 in New York; died before 11 March 1918 in Brooklyn, Kings, New York; buried 11 March 1918 in Brooklyn, Kings, New York. He married **Sarah E. (---)** [43008].
- 4737 ii **Sarah E.<sup>8</sup> Wardell** [6654], born<sup>3385, 3386</sup> 1842 in New Utrecht, Kings, New York; died before 9 June 1925 in Brooklyn, Kings, New York; buried<sup>3387</sup> 9 June 1925 in Brooklyn, Kings, New York.  
**Reference:**  
(a) Pedigree Chart dated May 1988 and compiled by June Wardell Mason of Norwich, New York.
- + 4738 iii **Henry James<sup>8</sup> Wardell** [6655], born December 1845 in New Utrecht, Kings, New York; died before 11 November 1923 in Brooklyn, Kings, New York; buried 11 November 1923 in Brooklyn, Kings, New York. He married **Emma A. Palmer** [14258].
- + 4739 iv **Theophilus Sivil or Sivel<sup>8</sup> Wardell** [6656], born 1848 in New Utrecht, Kings, New York; died before 21 January 1882 in Brooklyn, Kings, New York; buried 21 January 1882 in Brooklyn, Kings, New York. He married **Kate McCarty** [14264].
- 4740 v **Anna<sup>8</sup> Wardell** [6657], born 1851 in New Utrecht, Kings, New York; died before 10 April 1862 in Brooklyn, Kings, New York; buried<sup>3388</sup> 10 April 1862 in Brooklyn, Kings, New York.  
**Reference:**  
(a) Pedigree Chart dated May 1988 and compiled by June Wardell Mason of Norwich, New York.
- Death:** He died young per reference listed above.
- 4741 vi **Clarissa<sup>8</sup> Wardell** [6658], born<sup>3389, 3390</sup> 1854 in New Utrecht, Kings, New York; died before 29 March 1873 in Brooklyn, Kings, New York; buried<sup>3391</sup> 29 March 1873 in Brooklyn, Kings, New York.  
**Reference:**  
(a) Pedigree Chart dated May 1988 and compiled by June Wardell Mason of Norwich, New York.

---

<sup>3384</sup>*The Green-Wood Cemetery - Burial Search*, n.d., <[http://www.green-wood.com/bur\\_results.asp?type=burial](http://www.green-wood.com/bur_results.asp?type=burial)>.

<sup>3385</sup>US Census Bureau, *1850 New York Federal Census* (National Archive Roll No. M432\_521, p. 30). She was residing with her parents in New Utrecht, Kings County.

<sup>3386</sup>US Census Bureau, *1860 New York Federal Census* (National Archive Roll No. M653\_776, p. 740). She was residing with her parents in the Flatlands Post Office area of New Utrecht, Kings County.

<sup>3387</sup>*The Green-Wood Cemetery - Burial Search*, n.d., <[http://www.green-wood.com/bur\\_results.asp?type=burial](http://www.green-wood.com/bur_results.asp?type=burial)>.

<sup>3388</sup>*Ibid.*

<sup>3389</sup>US Census Bureau, *1860 New York Federal Census* (National Archive Roll No. M653\_776, p. 740). She was residing with her parents in the Flatlands Post Office area of New Utrecht, Kings County.

<sup>3390</sup>US Census Bureau, *1870 New York Federal Census* (National Archive Roll No. M593\_963, p. 268). She was residing with her parents in the Bay Ridge Post Office area of New Utrecht, Kings County.

<sup>3391</sup>*The Green-Wood Cemetery - Burial Search*, n.d., <[http://www.green-wood.com/bur\\_results.asp?type=burial](http://www.green-wood.com/bur_results.asp?type=burial)>.

- + 4742 vii **Elisha<sup>8</sup> Wardell** [6659], born 1857 in New Utrecht, Kings, New York; died before 25 February 1899 in Brooklyn, Kings, New York; buried 25 February 1899 in Brooklyn, Kings, New York. He married **Margaret (Maggie) L. Parry** [14254].
- 4743 viii **Richard<sup>8</sup> Wardell** [6660], born<sup>3392</sup> April 1860 in New Utrecht, Kings, New York; died before 10 April 1862 in Brooklyn, Kings, New York; buried<sup>3393</sup> 10 April 1862 in Brooklyn, Kings, New York.
- Reference:**  
(a) Pedigree Chart dated May 1988 and compiled by June Wardell Mason of Norwich, New York.
- Death:** He died young per reference listed above.
- + 4744 ix **Jane (Jennie)<sup>8</sup> Wardell** [6661], born 1864 in New Utrecht, Kings, New York; died before 14 November 1900 in Brooklyn, Kings, New York; buried 14 November 1914 in Brooklyn, Kings, New York. She married (---) **Schuyler** [43003].

2130. **Richard H.<sup>7</sup> Van Pelt** [346] Sarah<sup>6</sup> Stillwell, Daniel<sup>5</sup>, Christopher<sup>4</sup>, Thomas<sup>3</sup>, Nicholas<sup>2</sup>, Nicholas<sup>1</sup>), born<sup>3394, 3395, 3396</sup> 1830 in New Utrecht, Kings, New York. He married about 1853 in New Utrecht, Kings, New York **Ann** (---) [22059], born<sup>3397, 3398, 3399, 3400</sup> May 1834 in New York.

### Notes for Richard H. Van Pelt

#### **Reference:**

(a) US Census Bureau, 1850 New York Federal Census: Kings County, New Utrecht, p. 049.

Children of Richard H. Van Pelt and Ann (---) were as follows:

- 4745 i **Anna<sup>8</sup> Van Pelt** [35432], born<sup>3401, 3402</sup> 1854 in New Utrecht, Kings, New York.
- 4746 ii **Henry C.<sup>8</sup> Van Pelt** [22058], born<sup>3403, 3404, 3405, 3406, 3407</sup> June 1861 in New Utrecht, Kings, New

<sup>3392</sup>US Census Bureau, *1860 New York Federal Census* (National Archive Roll No. M653\_776, p. 740). He was residing with his parents in the Flatlands Post Office area of New Utrecht, Kings County.

<sup>3393</sup>*The Green-Wood Cemetery - Burial Search*, n.d., <[http://www.green-wood.com/bur\\_results.asp?type=burial](http://www.green-wood.com/bur_results.asp?type=burial)>.

<sup>3394</sup>US Census Bureau, *1860 New York Federal Census* (National Archive Roll No. M653\_776, p. 758). He was living with his family in the Flatlands Post Office area of New Utrecht, Kings County. He was a farmer who owned property valued at \$1,200.

<sup>3395</sup>US Census Bureau, *1870 New York Federal Census* (National Archive Roll No. M593\_963, p. 277). He was living with his family in the Bay Ridge Post Office area of New Utrecht, Kings County. He was employed as a market man.

<sup>3396</sup>US Census Bureau, *1880 New York Federal Census: Kings County, New Utrecht* (Family History Library Film No. 1254857; National Archive Roll No. T9-0857, page 522D). He was a watchman by occupation.

<sup>3397</sup>US Census Bureau, *1860 New York Federal Census* (National Archive Roll No. M653\_776, p. 758). She was living with her family in the Flatlands Post Office area of New Utrecht, Kings County.

<sup>3398</sup>US Census Bureau, *1870 New York Federal Census* (National Archive Roll No. M593\_963, p. 277). She was living with her family in the Bay Ridge Post Office area of New Utrecht, Kings County.

<sup>3399</sup>US Census Bureau, *1880 New York Federal Census: Kings County, New Utrecht* (Family History Library Film No. 1254857; National Archive Roll No. T9-0857, page 522D). Both of her parents were born in New York.

<sup>3400</sup>US Census Bureau, *1900 New York Federal Census* (National Archive Roll No. T623\_1068, p. 20B, ED 552). She was residing in the 30<sup>th</sup> Ward of Brooklyn, Kings County.

<sup>3401</sup>US Census Bureau, *1860 New York Federal Census* (National Archive Roll No. M653\_776, p. 758). She was living with her parents in the Flatlands Post Office area of New Utrecht, Kings County.

<sup>3402</sup>US Census Bureau, *1870 New York Federal Census* (National Archive Roll No. M593\_963, p. 277). She was living with her parents in the Bay Ridge Post Office area of New Utrecht, Kings County.

<sup>3403</sup>US Census Bureau, *1870 New York Federal Census* (National Archive Roll No. M593\_963, p. 277). He was living with his parents in the Bay Ridge Post Office area of New Utrecht, Kings County.

<sup>3404</sup>US Census Bureau, *1880 New York Federal Census: Kings County, New Utrecht* (Family History Library Film No. 1254857; National Archive Roll No. T9-0857, page 522D). He was a market man by occupation.

<sup>3405</sup>US Census Bureau, *1900 New York Federal Census* (National Archive Roll No. T623\_1068, p. 20B, ED 552). He was living with his wife in the 30<sup>th</sup> Ward of Brooklyn, Kings County. He was enumerated with his mother's household.

<sup>3406</sup>US Census Bureau, *1910 New York Federal Census* (National Archive Roll No. T624\_985, part 2, p. 106A). He was living with his wife in the 30<sup>th</sup> Ward of Brooklyn, Kings County.

<sup>3407</sup>US Census Bureau, *1920 New York Federal Census* (National Archive Roll No. T625\_1157, p. 11A, ED 501). He was residing with his wife

York. He married in 1890 in Brooklyn, Kings, New York **Jeanie (---)** [18653], born<sup>3408, 3409</sup>, October 1862 in New York.

2132. **Peter<sup>7</sup> Van Pelt** [347] (Sarah<sup>6</sup> Stillwell, Daniel<sup>5</sup>, Christopher<sup>4</sup>, Thomas<sup>3</sup>, Nicholas<sup>2</sup>, Nicholas<sup>1</sup>), born<sup>3410, 3411</sup> 1833 in New Utrecht, Kings, New York. He married in 1855/1857 in Brooklyn, Kings, New York **Frances Augusta (---)** [22057], born<sup>3412, 3413</sup> 1835 in New York.

#### Notes for Peter Van Pelt

##### **Reference:**

(a) US Census Bureau, 1850 New York Federal Census: Kings County, New Utrecht, p. 049.

Children of Peter Van Pelt and Frances Augusta (---) were as follows:

- 4747 i **Edward<sup>8</sup> Van Pelt** [22056], born<sup>3414, 3415</sup> 1858 in Brooklyn, Kings, New York.
- 4748 ii **Leonard E.<sup>8</sup> Van Pelt** [35433], born<sup>3416</sup> 1861 in Brooklyn, Kings, New York.
- 4749 iii **Fredrick<sup>8</sup> Van Pelt** [22055], born<sup>3417, 3418</sup> 1863 in Brooklyn, Kings, New York.
- 4750 iv **Abraham<sup>2</sup> Van Pelt** [22054], born<sup>3419, 3420</sup> 1867 in Brooklyn, Kings, New York.
- 4751 v **Henry<sup>8</sup> Van Pelt** [22051], born<sup>3421</sup> 1870 in Brooklyn, Kings, New York.

2134. **George W.<sup>7</sup> Van Pelt** [349] (Sarah<sup>6</sup> Stillwell, Daniel<sup>5</sup>, Christopher<sup>4</sup>, Thomas<sup>3</sup>, Nicholas<sup>2</sup>, Nicholas<sup>1</sup>), born<sup>3422</sup> 1841 in New Utrecht, Kings, New York. He married in 1865/1866 in New Utrecht, Kings, New York **Caroline (---)** [22050], born<sup>3423</sup> 1843 in New York.

#### Notes for George W. Van Pelt

##### **Reference:**

(a) US Census Bureau, 1850 New York Federal Census: Kings County, New Utrecht, p. 049.

---

at 631-84<sup>th</sup> Street in Brooklyn, Kings County.

<sup>3408</sup>US Census Bureau, 1900 New York Federal Census (National Archive Roll No. T623\_1068, p. 20B, ED 552). She was residing with her husband in the 30<sup>th</sup> Ward of Brooklyn, Kings County. She was enumerated with her mother-in-law's household.

<sup>3409</sup>US Census Bureau, 1910 New York Federal Census (National Archive Roll No. T624\_985, part 2, p. 106A). She was residing with her husband in the 30<sup>th</sup> Ward of Brooklyn, Kings County. No children were ever born to her up through the time of the enumeration of this census.

<sup>3410</sup>US Census Bureau, 1870 New York Federal Census (National Archive Roll M593\_950, p. 7). He was living with his family in the 8<sup>th</sup> Ward of Brooklyn, Kings County. He was employed as a house carpenter.

<sup>3411</sup>US Census Bureau, 1880 New York Federal Census: Kings County, Brooklyn (Family History Library Film No. 1254855; National Archive Roll No. T9-0855, p. 219B). He was a carpenter by profession.

<sup>3412</sup>US Census Bureau, 1870 New York Federal Census (National Archive Roll M593\_950, p. 7). She was living with her family in the 8<sup>th</sup> Ward of Brooklyn, Kings County.

<sup>3413</sup>US Census Bureau, 1880 New York Federal Census: Kings County, Brooklyn (Family History Library Film No. 1254855; National Archive Roll No. T9-0855, p. 219B). Both of her parents were born in New York.

<sup>3414</sup>US Census Bureau, 1870 New York Federal Census (National Archive Roll M593\_950, p. 7). He was living with his parents in the 8<sup>th</sup> Ward of Brooklyn, Kings County.

<sup>3415</sup>US Census Bureau, 1880 New York Federal Census: Kings County, Brooklyn (Family History Library Film No. 1254855; National Archive Roll No. T9-0855, p. 219B). He was a hatter by occupation.

<sup>3416</sup>US Census Bureau, 1870 New York Federal Census (National Archive Roll M593\_950, p. 7). He was living with his parents in the 8<sup>th</sup> Ward of Brooklyn, Kings County.

<sup>3417</sup>Ibid.

<sup>3418</sup>US Census Bureau, 1880 New York Federal Census: Kings County, Brooklyn (Family History Library Film No. 1254855; National Archive Roll No. T9-0855, p. 219B). He was a printer by occupation.

<sup>3419</sup>US Census Bureau, 1870 New York Federal Census (National Archive Roll M593\_950, p. 7). He was living with his parents in the 8<sup>th</sup> Ward of Brooklyn, Kings County.

<sup>3420</sup>US Census Bureau, 1880 New York Federal Census: Kings County, Brooklyn (Family History Library Film No. 1254855; National Archive Roll No. T9-0855, p. 219B). He was an apprentice in the jewelry business.

<sup>3421</sup>US Census Bureau, 1880 New York Federal Census (National Archive Roll No. T9-085, page 518C). He was residing with his aunt and uncle, Sarah Van Pelt Wardell and Jacques Wardell in New Utrecht, Kings County.

<sup>3422</sup>US Census Bureau, 1880 New York Federal Census: Kings County, Brooklyn (Family History Library Film No. 1254855; National Archive Roll No. T9-0855, p. 169D). He was a produce dealer by profession.

<sup>3423</sup>Ibid., Both of her parents were born in England.

Children of George W. Van Pelt and Caroline (---) were as follows:

- 4752 i **George C.<sup>8</sup> Van Pelt** [22049], born<sup>3424</sup> 1867 in New Utrecht, Kings, New York.
- 4753 ii **Adeline<sup>8</sup> Van Pelt** [22048], born<sup>3425</sup> 1872 in Brooklyn, Kings, New York.
- 4754 iii **Caroline<sup>8</sup> Van Pelt** [22047], born<sup>3426</sup> 1875 in Brooklyn, Kings, New York.
- 4755 iv **William A.<sup>8</sup> Van Pelt** [22046], born<sup>3427</sup> 1879 in Brooklyn, Kings, New York.

2140. **George W.<sup>7</sup> Stillwell** (Brevet Colonel/USA)<sup>3428</sup> [274] (Thomas<sup>6</sup>, Christopher<sup>5</sup>, Christopher<sup>4</sup>, Thomas<sup>3</sup>, Nicholas<sup>2</sup>, Nicholas<sup>1</sup>), born 9 February 1810 in New Utrecht, Kings, New York; died 8 December 1901 in Brooklyn, Kings, New York; buried<sup>3429</sup> 11 December 1901 in Brooklyn, Kings, New York. He married on 4 February 1834 in New Utrecht, Kings, New York **Margaret Bird** [275], born 16 January 1814 in Tompkinsville, Richmond, New York; died 13 February 1889 in Brooklyn, Kings, New York; buried<sup>3430</sup> 17 February 1889 in Brooklyn, Kings, New York, daughter of John Bird [7443] and Hannah Maria (---) [7444].

#### **Notes for George W. Stillwell (Brevet Colonel/USA)**

##### **References:**

- (a) Doctor John E. Stillwell, *The History of Captain Nicholas Stillwell: Son Of Lieutenant Nicholas Stillwell and His Descendants*.
- (b) Family History Library Group Sheet submitted by Thelma Thomas of Salt Lake City; available at the Family History Library in Salt Lake City, Utah.
- (c) *Death Certificate No. 22137*.
- (d) *1870 New York City Directory* (Family History Library Film No. 1000851).
- (e) US Census Bureau, *1850 New York Federal Census: Kings County, Brooklyn, 6<sup>th</sup> Ward*; p. 285. He was an operator of an iron foundry and owned \$10,000 in real estate.
- (f) US Census Bureau, *1860 New York Federal Census: Kings County, New Utrecht*, p. 755. He was employed as a market gardener owning \$5,000 in real estate and having \$2,000 in personal property.
- (g) US Census Bureau, *1870 New York Federal Census: Kings County, New Utrecht*, p. 42.
- (h) US Census Bureau, *1880 New York Federal Census: Kings County, New Utrecht*, ED 262, Sheet 44. He was living with his son, George.
- (i) US Census Bureau, *1900 New York Federal Census: Kings County, Brooklyn*, ED 352, Sheet 9. He was residing at Garfield Place with his son George; date of birth was given as February 1811.

##### **Birth:**

Reference (a) above p. 105 and 154.

##### **Marriage:**

Reference (a) above p. 154.

##### **Death:**

Reference (c); He died at the age of 90y 10m. Resided at 250 Garfield at time of death. Died of asthma complicated by influenza.

##### **Misc:**

Reference (a) above p. 154; "... apprenticed in NYC, moved to Brooklyn in 1828. Formed 1st Long Island Regiment which became Co. B 67th NY Vol on 20 June 1861. Fought at Peninsula, South Mountain, Antietam, Fredericksburg, Seven Pines and Fair Oaks".

Reference (c); At the time of death he was a Presbyterian Minister. He resided at 195-54th Street in 1893. At that

---

<sup>3424</sup>US Census Bureau, *1880 New York Federal Census: Kings County, Brooklyn* (Family History Library Film No. 1254855; National Archive Roll No. T9-0855, p. 169D).

<sup>3425</sup>Ibid.

<sup>3426</sup>Ibid.

<sup>3427</sup>Ibid.

<sup>3428</sup>Jeffrey I. Richman, *Final Camping Ground: Civil War Veterans at Brooklyn's Green-Wood Cemetery, In Their Own Words* (The Green-Wood Cemetery, Brooklyn, New York, 2007).

<sup>3429</sup>*The Green-Wood Cemetery - Burial Search*, n.d., <[http://www.green-wood.com/bur\\_results.asp?type=burial](http://www.green-wood.com/bur_results.asp?type=burial)>. Lot 26490 Section 155 Grave 2.

<sup>3430</sup>*The Green-Wood Cemetery - Burial Search*, n.d., <[http://www.green-wood.com/bur\\_results.asp?type=burial](http://www.green-wood.com/bur_results.asp?type=burial)>. Lot 26490 Section 155.

time he had 5 living sons and 22 living grand children.

*Reference (d) above;* He resided at 115 Third Place, Brooklyn. His business was located at 119 Broadway, NYC.

George W. Stillwell served as a Captain (Brevet Colonel for gallantry – discharged after the Battle of Fair Oaks because of disease.) with B Company, 67<sup>th</sup> New York Volunteer Infantry Regiment which was organized in Brooklyn, New York on June 24, 1861. Upon arriving in Washington, D. C., the regiment was assigned to Graham's Brigade, Division of the Potomac, through October, 1861 and thence with Buell's Division, Army of the Potomac, until March, 1862. The regiment was subsequently assigned to the 2<sup>nd</sup> Brigade, 1st Division, 4th Army Corps, Army of the Potomac. It was subsequently attached to the 2<sup>nd</sup> Brigade, 3<sup>rd</sup> Division, 6<sup>th</sup> Army Corps through October, 1862 and then transferred to the 1<sup>st</sup> Brigade, 3<sup>rd</sup> Division, 6<sup>th</sup> Army Corps where it remained until April, 1864. It was transferred to the 4<sup>th</sup> Brigade, 1<sup>st</sup> Division, 6<sup>th</sup> Army Corps and remained there until July, 1864. The regiment served out the rest of the war assigned to the 2<sup>nd</sup> Brigade, 1<sup>st</sup> Division, 6<sup>th</sup> Army Corps, Army of the Shenandoah, and Army of the Potomac.

The regiment participated in the Peninsula Campaign and the Siege of Yorktown and fought at the Battles of Williamsburg, Seven Pines or Fair Oaks, and Malvern Hill. It subsequently fought at Antietam, Fredericksburg, Chancellorsville, Gettysburg, Wilderness, Spotsylvania Court House, Cold Harbor and Petersburg. The regiment moved to Washington, D. C., July 9-11 and participated in the repulse of Early's attack on Fort Stevens and the Northern Defenses of Washington July 11-12. It participated in Sheridan's Shenandoah Valley Campaign from August 7 through September 1. The battalion size remnant of the regiment was eventually consolidated with 65<sup>th</sup> New York Volunteer Infantry Regiment on September 1, 1864. The regiment lost 101 men killed and mortally wounded and another 77 men by disease. (National Park Service, *Civil War Soldiers & Sailors System*, n.d., <<http://www.itd.nps.gov/cwss/soldiers.htm>> (National Archive Roll M551\_135)).

### **Notes for Margaret Bird**

#### **References:**

- (a) Doctor John E. Stillwell, *The History of Captain Nicholas Stillwell: Son Of Lieutenant Nicholas Stillwell and His Descendants*.
- (b) *Death Certificate No. 2179*.
- (c) US Census Bureau, *1850 New York Federal Census: Kings County, Brooklyn, 6<sup>th</sup> Ward*; p. 285.
- (d) US Census Bureau, *1860 New York Federal Census: Kings County, New Utrecht*, p. 755.
- (e) US Census Bureau, *1870 New York Federal Census: Kings County, New Utrecht*, p. 42.
- (f) US Census Bureau, *1880 New York Federal Census: Kings County, New Utrecht*, ED 262, Sheet 44. She was living with her son, George.

#### **Birth:**

*Reference (a) above p. 154.*

#### **Marriage:**

*Reference (a) above p. 154.*

#### **Death:**

*Reference (b) above; 75y;* She was married and was living at 115-11th Street 22nd Ward; death was caused by apoplexy and Asthenia.

#### **Burial:**

*Reference (b) above;* She was buried in the Green-Wood Cemetery

#### **Misc:**

Her parents, John and Hannah Maria Bird, were living with George and Margaret in 1880 based on the information recorded in the 1880 census.

Children of George W. Stillwell (Brevet Colonel/USA) and Margaret Bird were as follows:

- 4756 i **Hannah Maria<sup>8</sup> Stillwell** [276], born 3 August 1835 in New Utrecht, Kings, New York; died August 1835 in New Utrecht, Kings, New York; buried August 1835 in Kings County, New York.

**Reference:**

(a) Doctor John E. Stillwell, *The History of Captain Nicholas Stillwell: Son Of Lieutenant Nicholas Stillwell and His Descendants*.

**Birth:**

*Reference (a) above p. 154.*

**Death:**

*Reference (a) above p. 154.*

- + 4757 ii **George William<sup>8</sup> Stillwell** (Junior) [277], born 28 July 1836 in New Utrecht, Kings, New York; died 9 February 1920 in Brooklyn, Kings, New York; buried 13 February 1920 in Brooklyn, Kings, New York. He married **Lucretia W. Brainard** [288].
- 4758 iii **Anna Maria<sup>8</sup> Stillwell** [278], born 23 December 1837 in New Utrecht, Kings, New York; died 3 January 1841 in New Utrecht, Kings, New York; buried<sup>3431</sup> January 1841 in Brooklyn, Kings, New York.

**Reference:**

(a) Doctor John E. Stillwell, *The History of Captain Nicholas Stillwell: Son Of Lieutenant Nicholas Stillwell and His Descendants*.

**Birth:**

*Reference (a) above p. 154.*

**Death:**

*Reference (a) above p. 154.*

- 4759 iv **John Bird<sup>8</sup> Stillwell** [279], born 11 September 1839 in New Utrecht, Kings, New York; died 6 May 1842 in New Utrecht, Kings, New York; buried<sup>3432</sup> May 1842 in Kings County, New York.

**Reference:**

(a) Doctor John E. Stillwell, *The History of Captain Nicholas Stillwell: Son Of Lieutenant Nicholas Stillwell and His Descendants*.

**Birth:**

*Reference (a) above p. 154.*

**Death:**

*Reference (a) above p. 154.*

- 4760 v **Julia Ann<sup>8</sup> Stillwell** [280], born 7 July 1841 in New Utrecht, Kings, New York; died 21 September 1842 in New Utrecht, Kings, New York; buried<sup>3433</sup> September 1842 in Brooklyn, Kings, New York.

**Reference:**

(a) Doctor John E. Stillwell, *The History of Captain Nicholas Stillwell: Son Of Lieutenant Nicholas Stillwell and His Descendants*.

**Birth:**

*Reference (a) above p. 154.*

**Death:**

*Reference (a) above p. 154.*

- 4761 vi **John Bird<sup>8</sup> Stillwell** [281], born 9 January 1843 in New Utrecht, Kings, New York; died 13 July 1849 in New Utrecht, Kings, New York; buried<sup>3434</sup> 24 July 1849 in Brooklyn, Kings, New York.

**References:**

(a) Doctor John E. Stillwell, *The History of Captain Nicholas Stillwell: Son Of Lieutenant*

---

<sup>3431</sup>*The Green-Wood Cemetery - Burial Search*, n.d., <[http://www.green-wood.com/bur\\_results.asp?type=burial](http://www.green-wood.com/bur_results.asp?type=burial)>. 26490 Section 155 - "2/17/1889"

<sup>3432</sup>*Ibid.*

<sup>3433</sup>*Ibid.*

<sup>3434</sup>*Ibid.* "(Scratched out - Oct 29' 1879 Lot 17363 Grave 1343); Feb 17" 1884 - 26490."

*Nicholas Stillwell and His Descendants.*  
(b) *Brooklyn Register of Deaths, 1849*, p. 163.

**Birth:**

*Reference (a) above p. 156.*

**Death:**

*Reference (a) above p. 156.*

*Reference (b) above.*

- 4762 vii **James Henry<sup>8</sup> Stillwell** (Private/USA) [282], born 13 September 1844 in Brooklyn, Kings, New York; died from wounds received at the Battle of Fair Oaks, Virginia at Whitehouse, Virginia 4 June 1862; buried<sup>3435</sup> 1862 in Brooklyn, Kings, New York.

**References:**

(a) Doctor John E. Stillwell, *The History of Captain Nicholas Stillwell: Son Of Lieutenant Nicholas Stillwell and His Descendants.*

(b) US Census Bureau, *1850 New York Federal Census: Kings County, 6<sup>th</sup> Ward, Brooklyn*; p. 285.

(c) US Census Bureau, *1860 New York Federal Census: Kings County, New Utrecht*, p. 755.

**Birth:**

*Reference (a) above p. 156 and 189.*

**Death:**

*Reference (a) above p. 189*; He was shot 31 May 1862 during the Battle of Fair Oaks and died from his wounds at Whitehouse Station (Co. B 67th NY Vol.).

**Burial:**

*Reference (a) above p. 189*; He is buried in The Green-Wood Cemetery

- + 4763 viii **William Elias<sup>8</sup> Stillwell** [283], born 22 May 1846 in Brooklyn, Kings, New York; died 23 November 1913 in Brooklyn, Kings, New York; buried 26 November 1913 in Brooklyn, Kings, New York. He married **Catherine Jane Bogart** [289].

- 4764 ix **Mary Bird<sup>8</sup> Stillwell** [284], born 3 March 1848 in Brooklyn, Kings, New York; died 20 July 1849 in Brooklyn, Kings, New York; buried<sup>3436</sup> after 20 July 1849 in Brooklyn, Kings, New York.

**Reference:**

(a) Doctor John E. Stillwell, *The History of Captain Nicholas Stillwell: Son Of Lieutenant Nicholas Stillwell and His Descendants.*

**Birth:**

*Reference (a) above p. 156.*

**Death:**

*Reference (a) above p. 156.*

- + 4765 x **Edward<sup>8</sup> Stillwell** [285], born 12 August 1850 in New Utrecht, Kings, New York; buried 3 December 1932 in Brooklyn, Kings, New York. He married **Sarah Jane Nolan** [290].

- + 4766 xi **Thomas W.<sup>8</sup> Stillwell** [286], born 6 March 1852 in Brooklyn, Kings, New York; died before 7 April 1934 in Brooklyn, Kings, New York; buried 7 April 1934 in Brooklyn, Kings, New York. He married **Alferetta (Elviretta) Van Pelt** [291].

- + 4767 xii **John Bird<sup>8</sup> Stillwell** [287], born 9 April 1854 in New Utrecht, Kings, New York; buried 8 August 1931 in Brooklyn, Kings, New York. He married (1) **Adaline Toole Stivers** [292]; (2) **Elizabeth Denyse** [77445]

<sup>3435</sup>*The Green-Wood Cemetery - Burial Search*, n.d., <[http://www.green-wood.com/bur\\_results.asp?type=burial](http://www.green-wood.com/bur_results.asp?type=burial)>. Lot 26490 Section 155 – “2/17/1889”

<sup>3436</sup>*The Green-Wood Cemetery - Burial Search*, n.d., <[http://www.green-wood.com/bur\\_results.asp?type=burial](http://www.green-wood.com/bur_results.asp?type=burial)>.

**Author's note:** This page and the following four pages are the will and related documents of George W. Stillwell (Brevet Colonel/USA). The documents were provided by Margaret Ethel Breen McCourt (232 Mallory Avenue, Staten Island, New York 10305).

494 SURROGATES COURT - KINGS CO.  
WILL LIBER 290 - p. 494 etc. (4)

In the Name of God, Amen.

I, George W. Stillwell Sr of the City of Brooklyn, N. Y. being of sound and disposing mind and memory, and considering the uncertainty of this life, do make, publish and declare this to be my last Will and Testament as follows.

First, after my lawful debts are paid, I give

First. I give and bequeath to my son George W. Stillwell Jr. all my printed and written books, Maps, Magazines, Pamphlets, and records of every make and kind, except my Family Bible in which is written the record of the Marriages, Births, and Deaths of my Family, excepting books and papers containing accounts that may be useful to my Executors to use for the collection of money or property due my estate.

Second. It is my desire that my Military Commission, discharge from the military service of the United States Army, Swords, Belts, Sashes, Spurs, Haversack, Hat, Cap, ribbons, medals, Badges of Honor, and all other paraphernalia of office, photographs of myself and wife, and of my son James H. Stillwell, Oil paintings of myself and wife, Family Bible, the marriage certificate of myself and wife, certificate of my discharge from the Fire Department of the City of Brooklyn, all be placed in the custody of my son, George W. Stillwell Jr. and by him preserved as family relics, the same to be open at all reasonable times to the inspection of any of my descendants, and at his death or refusal or neglect to take charge of the trust, then my Executor shall have them placed in the custody of the next oldest male descendant who may be properly qualified to have their custody, and in this order descend continuously to my posterity, reserving the same restrictions as to their inspection by my descendants. In case it may be thought advisable by a majority of my sons during their life time, or on the death of all my sons, by their descendants on the male side, to place the war relics, or any part of them in a Public Institution, Memorial building, Museum or Historical Society for safe keeping, or in a Building that may be provided by the public for the collection and preservation of relics of the War of the Rebellion, it may be optional with them to do so.

Third. I further direct that my Watch and Chain, ornaments, clothing, wearing apparel, bed clothing, and furniture be distributed equally among my sons or their heirs; or if

The last three lines read:

"Third. I further direct that my Watch and Chain, ornaments, clothing, wearing apparel, bed clothing, and furniture be distributed equally among my sons or their heirs; or if"

is found impracticable, then the above described property is to be sold and the proceeds added to my estate and be divided as herein after provided for.

Fourth. I further direct that all my property of any nature and kind remaining, shall be divided into five equal proportions: one portion to be paid in full to my son George W.: one portion to my son William E.: one portion to my son John P. Of the portions to my sons Edward and Thomas, I direct my Executors to pay to each of them \$250 (Two Hundred and Fifty Dollars) Investing the remainder of any portion that would otherwise be due them, in some safe Bank of Savings or Trust Company at interest, for the benefit and use of their respective children, to be paid to each child as it arrives to the age of Twenty One years, its portion as the sum remaining in trust sustains to the number of children of my said son Thomas or Edward surviving at that time, which proportion is to be in full of said child's share in my estate. In the event of any of the children of my sons Thomas or Edward not surviving the age that entitles them to be a participant in the trust fund remaining after the different allotments shall have been paid to the children that may have become twenty one years of age, and no issue is surviving, then the balance of any such fund remaining in trust, shall revert to my residuary estate and be divided share and share alike among my surviving children or their heirs.

Fifth. I further direct that the family burial plot in Greenwood Cemetery, Deed No. 26,490, shall never be sold but remain in my name for ever, that my body shall be buried in front of the place marked for a Monument on the diagram in this Will, in the grave marked One, in said diagram, in which my Wife and children are buried. In case of any objections by the Managers of the Cemetery, to my body being laid in the grave named, then I direct that it be interred in the grave marked No Six on the diagram, and to the south of grave No One, and adjoining where my Wife and children are buried. In case no objection is made, and my body is interred in grave No. One then grave No. Six, may be occupied by the body of my son George W. Sulwell, Jr. and his descendants, as provided in the will for the graves of my other sons. The other graves marked respectively Nos. 2, 3, 4 & 5 may be occupied by the remains of my sons Thomas

John B. Edward, and William E. Stillwell and their descendants in the order of numbers as above given. No grave shall be sold or given away, or any remuneration received for the ground for the interment of any person in any of the graves, <sup>or shall any person sign in favor of interment in any of the graves</sup> excepting the wishes of my sons. If either of my sons herein named, should not desire to avail himself of the grave assigned to him or his his descendants, he or they may authorize the interment in the grave assigned to him or them, any of my descendants, but without any compensation of any nature or kind. My Executors shall have power to grant permits for interments in the graves herein named.

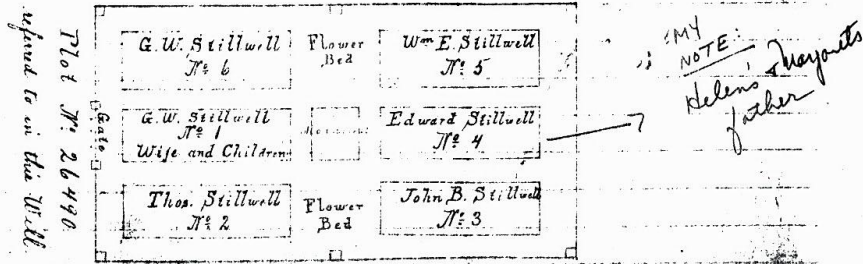

I hereby appoint and constitute John B. Bradley of 1st Av. & 79th St. Brooklyn N.Y. George W. Stillwell Jr. of No. 230 Garfield Place, Bklyn. New York and Julius B. Stillwell of No. 27 Cleveland Avenue City of Buffalo, New York. to be Executors of this my last Will and Testament; hereby revoking all former Wills by me made.

In Witness Whereof, I have hereto subscribed my name, and affixed my seal, the 27th day of November in the year of our Lord, one thousand eight hundred and ninety six.

Witnesses

George W. Stillwell {T.S.}

Jas W. Morton  
Albert Dumont

Subscribed by George W. Stillwell, Sr. the Testator named in the foregoing Will in the presence of each of us, and at the time of making such subscription, the above Instrument was declared by the said Testator to be his last Will and Testament, and each of us, at the request of said Testator and in his presence and in the presence of each other, signed our names as witnesses thereto.

Jas W. Morton Residing 429 First St. Bklyn.  
Albert Dumont

The last paragraph reads:

"Subscribed by George W. Stillwell, Sr. the Testator named in the foregoing Will in the presence of each of us, and at the time of making such subscription, the above Instrument was declared by the said Testator to be his last Will and Testament, and each of us, at the said Testator and in his presence and in the presence of each other, signed our names as witnesses thereto.

Jas W. Morton Residing 429 First Street, Bklyn

(Unable to read last line)"

SURROGATES COURT - KINGS CO.  
DECREE LIBER 140 - p.203 etc.

dated Oct. 31, 1908

In the Matter of the Estate of

GEORGE W. STILLWELL, deceased.

A petition having been duly filed herein praying for the issuance of a citation directed to George W. Stillwell [Jr.] and Julius B. Stillwell, Executors under the Last Will and Testament of the above-named decedent...the said Executors having duly filed an accounting herein...and thereafter certain objections to said accounting having been duly filed by John B. Stillwell, William E. Stillwell, Ellen Walsh, Henrietta Lyons, Eva Haines, Mary O'Connor, Edna Stillwell and Frederick Stillwell, legatees...

\* \* \*

And on the 9th day of April 1908 the said citation having been returned...with proof of service thereon William E. Stillwell, John B. Stillwell, George W. Stillwell, Edward Stillwell, Thomas Stillwell, Ellen Walsh, Henrietta Lyons, Eva Smith or Haines, Mary O'Connor, Edna Stillwell or Short Frederick Stillwell, Margaret B. Stillwell or Margaret Breen, Jennie Stillwell, Thomas Stillwell, Jr., Marion Stillwell and Charles Stillwell,

And on motion of said Executors, this Court...made an order appointing Harold N. Whitehouse, Special Guardian to appear in this proceeding for and on behalf of the infants named ...to wit, Margaret Bird Stillwell or Margaret Breen, Charles Stillwell, Jennie Stillwell, Thomas Stillwell and Marion Stillwell.

\* \* \*

And the said Surrogate upon said hearing having taken certain testimony and examined the said accounting, doth

ORDER AND DECREE:

1. Said account be...allowed except as herein modified.

2. No commissions be allowed to the said Executors

Executors are charged with the amount of inventory and increase	8,302.10
Amount of interest	<u>239.78</u>
	8,541.88

Said executors are credited with:

Amount of funeral expenses & admin.	805.20
Amount paid for legacies	<u>6300.00</u>
	<u>7,105.20</u>
leaving a balance of	1,436.68

4. That executors out of said sum ...pay Special Guardian ...and stenographer of this court..., and that out of the balance remaining of \$1,392.48, ...pay over to the following legatees the sums set opposite their respective names:

William E. Stillwell	39.49
John B. Stillwell	48.49
George W. Stillwell	38.49
→ Ellen Walsh	17.11
Mary O'Connor	32.12
Henrietta Lyons	14.08
Eva Smith (or Haines)	14.08
Edna Stillwell (or Short)	14.08
Frederick Stillwell	14.08

5. That...executors ..pay over to themselves as trustees under said Last Willand Testament the following sums due to each of the following infants:

Margaret Breen	286.12
Jennie Stillwell	322.12
Thomas Stillwell	184.08
Marion Stillwell	184.07
Charles Stillwell	184.07

6. That said executors personally out of their own funds pay to the objectors the sum of \$73.25 costs of this proceeding.

George W. Stillwell  
Deceased.

Affidavit under the Law in  
Relation to Taxable Transfers

AS A WILL FOR HIS ~~ESTATE~~ PERSONAL PROPERTY.

COUNTY OF KINGS, ss.: George W. Stillwell Jr.

being duly sworn, says that he is the petitioner herein. That the above-named decedent was at the time of his death resident of Brooklyn, Kings Co., N.Y. and died on the Eight day of December 1901.

That the estimated value of the real property in this State of which said decedent died seized is no real estate dollars.

That the value of personal property, wherever situate, of which said decedent died possessed, does not exceed Twenty Five Hundred Dollars dollars.

That said decedent did not during his life-time make any transfer of property by deed, grant, bargain, sale or gift in contemplation of his death, or intended to take effect in possession or enjoyment at or after his death.

That the following is a statement of the names and places of residence of all persons entitled to any portion of the estate of said decedent, and the relationship of such persons to said decedent:

NAME	RESIDENCE	RELATIONSHIP
<u>George W. Stillwell Jr.</u>	<u>250 Parkfield Place Brooklyn</u>	<u>Son</u>
<u>William S. Stillwell</u>	<u>1104 4th St Brooklyn</u>	" " "
<u>Edward Stillwell</u>	<u>327 1/2 Avenue C Brooklyn</u>	" " "
<u>Thomas Stillwell</u>	<u>1042 4th St Brooklyn</u>	" " "
<u>John B. Stillwell</u>	<u>85th St near 16th Ave Brooklyn</u>	" " "
<u>Allen Stillwell</u> age 23 yrs	<u>address 327 1/2 Avenue C Brooklyn</u>	<u>Grandchild of decedent</u>
<u>Mary J. Stillwell</u> " 19 yrs	" " "	" " "
<u>Margaret Lind Stillwell</u> age 18 yrs	" " "	" " "
<u>Frank Stillwell</u> " 7 yrs	" " "	" " "
<u>Sarah Stillwell</u> " 24 "	<u>1042 4th St Brooklyn</u>	<u>Grandchild of decedent</u>
<u>John Stillwell</u> " 22 "	" " "	" " "
<u>Henry Stillwell</u> " 18 "	" " "	" " "
<u>Robert Stillwell</u> " 16 "	" " "	" " "
<u>Charles Stillwell</u> " 13 "	" " "	" " "
<u>William Stillwell</u> " 6 "	" " "	" " "
<u>Thomas Stillwell</u> " 4 "	" " "	" " "

sworn to before me this 23rd day of December 1901 George W. Stillwell Jr. 250 Parkfield Pl

William S. Stillwell  
Notary Public, Kings County.

2142. <sup>7</sup>Frances Almira <sup>6</sup>Stillwell [118] (Thomas <sup>5</sup>, Christopher <sup>4</sup>, Christopher <sup>3</sup>, Thomas <sup>2</sup>, Nicholas <sup>1</sup>), born <sup>3437, 3438, 3439</sup> 30 January 1829 in New Utrecht, Kings, New York; died <sup>3440</sup> 5 January 1914 in Brooklyn, Kings,

<sup>3437</sup> June Wardell Mason, June Wardell Mason - Research By. Family Group Sheets prepared by June Wardell Mason (June Wardell Mason, P. O. Box 532, Norwich, New York 13815).

<sup>3438</sup> US Census Bureau, 1850 New York Federal Census (National Archive Roll No. M432\_521, p. 31). She was living with her parents in New Utrecht, Kings County.

New York; buried<sup>3441</sup> 8 January 1914 in Brooklyn, Kings, New York. She married (1) on 17 February 1847 in New Utrecht, Kings, New York **John Henry Battjer** [127], born 1817; died 10 November 1849 in New Utrecht, Kings, New York; buried after 10 November 1849 in New Utrecht, Kings, New York; (2) on 4 April 1852 in New Utrecht, Kings, New York **Abraham DeGroff**<sup>3442</sup> [128], born<sup>3443</sup> 9 March 1825 in New Utrecht, Kings, New York; died 6 November 1857 in New Utrecht, Kings, New York; buried<sup>3444</sup> after 6 November 1857 in New Utrecht, Kings, New York, son of John DeGroff [5756] and Gertrude Bogart [3352].

#### **Notes for Frances Almira Stillwell**

##### **References:**

- (a) Doctor John E. Stillwell, *The History of Captain Nicholas Stillwell: Son Of Lieutenant Nicholas Stillwell And His Descendants*, New York, 1930.
- (b) Family History Library Group Sheet dated 1984 compiled by June Wardell Mason of Norwich, New York.
- (c) Death Certificate provided by June Wardell Mason of Norwich, New York.
- (d) US Census Bureau, *1860 New York Federal Census: Kings County, Flatlands*, p. 736.
- (e) US Census Bureau, *1870 New York Federal Census: Kings County, New Utrecht*.
- (f) US Census Bureau, *1880 New York Federal Census: Kings County, New Utrecht*, ED 262, Sheet 47.
- (g) US Census Bureau, *1880 New York Federal Census: Kings County, Brooklyn*, ED 550, Sheet 8.

##### **Birth:**

*Reference (a) above p. 156;* The date of birth is given as 30 January 1830.

*Reference (c) above;* The date of birth presented in this reference is the accepted date of birth shown herein.

##### **Marriage:**

*Reference (a) above p. 156.*

##### **Death:**

*Reference (c); above.*

#### **Notes for John Henry Battjer**

##### **References:**

- (a) Doctor John E. Stillwell, *The History of Captain Nicholas Stillwell: Son Of Lieutenant Nicholas Stillwell And His Descendants*, New York, 1930.
- (b) Family History Library Group Sheet dated 1984 compiled by June Wardell Mason of Norwich, New York.

##### **Birth:**

*Reference (a) above p. 156.*

##### **Marriage:**

*Reference (a) above p. 156.*

**Burial:** He was buried in the New Utrecht Cemetery.

#### **Notes for Abraham DeGroff**

##### **References:**

- (a) Doctor John E. Stillwell, *The History of Captain Nicholas Stillwell: Son Of Lieutenant Nicholas Stillwell And His Descendants*, New York, 1930.
- (b) Family History Library Group Sheet dated 1984 compiled by June Wardell Mason of Norwich, New York.
- (c) John Albert Bogart, *The Bogart Family: Tunis Gysbert Bogaert And His Descendants*, p. 121.
- (d) *The Records of the Bay Ridge Methodist Episcopal Church 1845-1901* (Ovington and 4th Avenues).
- (e) Long Island Historical Society, *Persons Removed 1901 Grace Methodists Episcopal Churchyard New Utrecht (1832-1901)*, March 1953.

---

<sup>3439</sup> US Census Bureau, *1910 New York Federal Census* (National Archive Roll No. T624\_985, ED 401, p. 20B). She as living with her family in Brooklyn, Kings County.

<sup>3440</sup> June Wardell Mason, *June Wardell Mason - Research By*. Family Group Sheets prepared by June Wardell Mason (June Wardell Mason, P. O. Box 532, Norwich, New York 13815). "4 Jan 1914".

<sup>3441</sup> Mason. "New Utrecht Cemetery, Brooklyn."

<sup>3442</sup> John Albert Bogart, *The Bogart Family - Tunis Gysbert Bogaert And His Descendants*, Privately Printed, 1959, p. 121.

<sup>3443</sup> Mason.

<sup>3444</sup> Mason., "Bay Ridge Methodist Churchyard, Ovington & 4th Avenue, Brooklyn."

**Birth:**

*Reference (e) above;* The date presented herein was from information taken from tombstone. Other sources give the date as 1 March.

**Marriage:** A copy of marriage certificate is in the possession of June Wardell Mason of Norwich, New York.

**Death:**

*Reference (a), (b) and (e) above.*

**Burial:**

*Reference (a), and (d) above;* He is buried at the Bay Ridge Methodist Church, Ovington and 4th Avenue, Brooklyn,

*Reference (e) above;* "... originally buried in the Grace Methodist Episcopal Churchyard, 6th and Couvenhovens Lane, and reinterred at the Bay Ridge Methodist Church, 4th and Ovington, in 1901."

Children of Frances Almira Stillwell and Abraham DeGroff were as follows:

+ 4768 i **Charles E. DeGroff**<sup>8</sup> [214], born 20 July 1853 in New Utrecht, Kings, New York; died 1913/1914 in Brooklyn, Kings, New York. He married **Isabella Dow Reed Dusenburg** [593].

4769 ii **Thomas William DeGroff**<sup>8</sup> [129], born<sup>3445, 3446, 3447, 3448, 3449, 3450</sup> 4 August 1855 in New Utrecht, Kings, New York.

**References:**

(a) Doctor John E. Stillwell, *The History of Captain Nicholas Stillwell: Son Of Lieutenant Nicholas Stillwell And His Descendants*, New York, 1930.

(b) Family History Library Group Sheet dated 1984 compiled by June Wardell Mason of Norwich, New York.

**Birth:**

*Reference (a) above p. 156.*

**Misc:**

*Reference (b) above;* He remained single.

+ 4770 iii **Gertrude DeGroff**<sup>8</sup> [215], born 5 August 1857 in New Utrecht, Kings, New York; died 30 September 1930 in Brooklyn, Kings, New York; buried 3 October 1930 in Brooklyn, Kings, New York. She married **William Henry Wardell** [594].

2143. **Thomas William Stillwell**<sup>7</sup> [119] (Thomas<sup>6</sup>, Christopher<sup>5</sup>, Christopher<sup>4</sup>, Thomas<sup>3</sup>, Nicholas<sup>2</sup>, Nicholas<sup>1</sup>), born<sup>3451, 3452, 3453, 3454</sup> 12 April 1833 in New Utrecht, Kings, New York; died 24 October 1882 in Brooklyn, Kings, New York; buried October 1882 in Brooklyn, Kings, New York. He married in October 1862 in Brooklyn, Kings,

<sup>3445</sup>US Census Bureau, *1860 New York Federal Census* (National Archive Roll No. M653\_776, p. 736). He was living with his mother in New Utrecht, Kings County.

<sup>3446</sup>US Census Bureau, *1870 New York Federal Census* (National Archive Roll No. M593\_963, p. 267). He was living with his mother in New Utrecht, Kings County.

<sup>3447</sup>US Census Bureau, *1880 New York Federal Census* (National Archive Roll No. T9\_857, ED 262). He was living with his mother in Brooklyn, Kings County.

<sup>3448</sup>US Census Bureau, *1900 New York Federal Census* (National Archive Roll No. T623\_10688, p. 8B). He was living with his mother in Brooklyn, Kings County.

<sup>3449</sup>US Census Bureau, *1910 New York Federal Census* (National Archive Roll No. T624\_985, ED 401, p. 20B). He was living with his mother in Brooklyn, Kings County.

<sup>3450</sup>US Census Bureau, *1920 New York Federal Census* (National Archive Roll No. T625\_1157, ED 401, ED 506, p. 5B). He was living with his sister in Brooklyn, Kings County.

<sup>3451</sup>June Wardell Mason, *June Wardell Mason - Research By*. Family Group Sheets prepared by June Wardell Mason. (June Wardell Mason, P. O. Box 532, Norwich, New York 13815). "21 Apr 1833".

<sup>3452</sup>US Census Bureau, *1850 New York Federal Census* (National Archive Roll No. M432\_521, p. 31). He was living with his parents in New Utrecht, Kings County.

<sup>3453</sup>US Census Bureau, *1860 New York Federal Census* (National Archive Roll No. M653\_776, p. 736). He was living with his parents in New Utrecht, Kings County.

<sup>3454</sup>US Census Bureau, *1870 New York Federal Census* (National Archive Roll No. M593\_950, p. 68). He was residing with his family in the 8<sup>th</sup> Ward of Brooklyn, Kings County. He was employed as a truck man and owned personal property valued at \$250.

New York **Maria J. Wardell** [130], born<sup>3455</sup> 17 December 1838 in New Utrecht, Kings, New York; died 25 February 1884 in Brooklyn, Kings, New York; buried 27 February 1884 in Brooklyn, Kings, New York, daughter of Joseph Wardell [63] and Gertrude Post [6618].

#### **Notes for Thomas William Stillwell**

##### **References:**

- (a) Doctor John E. Stillwell, *The History of Captain Nicholas Stillwell: Son Of Lieutenant Nicholas Stillwell And His Descendants*, New York, 1930.
- (b) *Death Certificate No. 13306*.
- (c) US Census Bureau, *1880 New York Federal Census: Kings County, Brooklyn*, ED 61, Sheet 5. **Gertrude Stillwell**, age. 22 years, enumerated as “daughter”, was residing with him.

##### **Birth:**

*Reference (a) above p. 157.*

##### **Marriage:**

*Reference (a) above p. 157.*

##### **Death:**

*Reference (b) above; 48 years 6 months 2 days; a carpenter residing Brooklyn for 18 years; died at 20-16th Street 22nd Ward after 11 month illness from cardiac and hepatic complications.*

*Reference (a) above p. 105; This reference gives the year of death as 1876*

#### **Notes for Maria J. Wardell**

##### **References:**

- (a) Doctor John E. Stillwell, *The History of Captain Nicholas Stillwell: Son Of Lieutenant Nicholas Stillwell And His Descendants*, New York, 1930.
- (b) Pedigree Chart dated May 1988 compiled by June Wardell Mason of Norwich, New York.
- (c) *Death Certificate No. 1914*
- (d) US Census Bureau, *1880 New York Federal Census: Kings County, Brooklyn*, ED 61, Sheet 5.

##### **Birth:**

*Reference (a) above p. 157.*

##### **Marriage:**

*Reference (a) above p. 157.*

##### **Death:**

*Reference (b) above; A widow; 55 years 2 months 8 days; residing at 164-12th Street 22nd Ward; died from Phthisis Pulmonalis, Asthma; ill 15 years.*

##### **Death:**

*Reference (b) above; She was buried in the New Utrecht Cemetery.*

Children of Thomas William Stillwell and Maria J. Wardell were as follows:

4771 i **Hannah<sup>8</sup> Stillwell** [595], born after 1862 in Brooklyn, Kings, New York; died before 1870 in Brooklyn, Kings, New York.

##### **Reference:**

- (a) Doctor John E. Stillwell, *The History of Captain Nicholas Stillwell: Son Of Lieutenant Nicholas Stillwell And His Descendants*, New York, 1930.

##### **Birth:**

*Reference (a) above p. 157.*

##### **Death:**

*Reference (a) above p. 157; She died in infancy*

4772 ii **Francis<sup>8</sup> Stillwell** [596], born after 1862 in Kings County, New York; died before 1870 in Brooklyn, Kings, New York.

---

<sup>3455</sup>US Census Bureau, *1870 New York Federal Census* (National Archive Roll No. M593\_950, p. 68). He was residing with his family in the 8<sup>th</sup> Ward of Brooklyn, Kings County. She was residing with her family in the 8th Ward of Brooklyn, Kings County.

**Reference:**

(a) Doctor John E. Stillwell, *The History of Captain Nicholas Stillwell: Son Of Lieutenant Nicholas Stillwell And His Descendants*, New York, 1930.

**Birth:**

*Reference (a) above p. 157.*

**Death:**

*Reference (a) above p. 157; She died in infancy.*

4773    iii    **William H. Stillwell** [597], born<sup>3456, 3457, 3458</sup> October 1869 in Brooklyn, Kings, New York. He married in 1891 in Brooklyn, Kings, New York **Gertrude I. Neuman** [598], born<sup>3459, 3460</sup> November 1870 in Ohio.

**References:**

(a) Doctor John E. Stillwell, *The History of Captain Nicholas Stillwell: Son Of Lieutenant Nicholas Stillwell And His Descendants*, New York, 1930.

(b) US Census Bureau, *1880 New York Federal Census: Kings County, Brooklyn*, ED 61, Sheet 5.

(c) US Census Bureau, *1900 New York Federal Census: Kings County, Brooklyn*, ED 105, Sheet 17.

**Birth:**

*Reference (a) above p. 157.*

**Marriage:**

*Reference (a) above p. 157; There was no issue with this marriage.*

2144. **Lavina**<sup>7</sup> **Stillwell** [120] (Thomas<sup>6</sup>, Christopher<sup>5</sup>, Christopher<sup>4</sup>, Thomas<sup>3</sup>, Nicholas<sup>2</sup>, Nicholas<sup>1</sup>), born<sup>3461, 3462</sup> 16 December 1837 in New Utrecht, Kings, New York. She married on 9 August 1859 in Kings County, New York **Issac C. De Mott** [132 born<sup>3463</sup> 25 March 1836 in Brooklyn, Kings, New York.

**Notes for Malvina Stillwell**

**Reference:**

(a) Doctor John E. Stillwell, *The History of Captain Nicholas Stillwell: Son Of Lieutenant Nicholas Stillwell And His Descendants*, New York, 1930.

**Birth:**

*Reference (a) above p. 105 and 156.*

**Marriage:**

*Reference (a) above p. 156.*

---

<sup>3456</sup>US Census Bureau, *1870 New York Federal Census* (National Archive Roll No. M593\_950, p. 68). He was residing with his parents in the 8th Ward of Brooklyn, Kings County.

<sup>3457</sup>US Census Bureau, *1910 New York Federal Census* (National Archive Roll No. T624\_959, part 1, p. 108A). He was residing with his wife in the 8<sup>th</sup> Ward of Brooklyn, Kings County.

<sup>3458</sup>US Census Bureau, *1920 New York Federal Census* (National Archive Roll No. T625\_1154, p. 15A, ED 393). He was residing with his wife in Brooklyn, Kings County. He was employed as a salesman.

<sup>3459</sup>US Census Bureau, *1910 New York Federal Census* (National Archive Roll No. T624\_959, part 1, p. 108A). She was residing with her husband in the 8th Ward of Brooklyn, Kings County.

<sup>3460</sup>US Census Bureau, *1920 New York Federal Census* (National Archive Roll No. T625\_1154, p. 15A, ED 393). She was residing with her husband in Brooklyn, Kings County. Both of her parents were born in England; most likely Canada.

<sup>3461</sup>US Census Bureau, *1850 New York Federal Census* (National Archive Roll No. M432\_521, p. 31). She was living with her parents in New Utrecht, Kings County.

<sup>3462</sup>US Census Bureau, *1880 New York Federal Census: Kings County, Brooklyn, 22<sup>nd</sup> Ward, District 7* (Family History Library Film No. 1254855, p. 243D). Enumerated as "Melvina".

<sup>3463</sup>Ibid.

## Notes for Isaac C. De Mott

### **Reference:**

(a) Doctor John E. Stillwell, *The History of Captain Nicholas Stillwell: Son Of Lieutenant Nicholas Stillwell And His Descendants*, New York, 1930.

### **Birth:**

*Reference (a) above p. 105 and 156.*

### **Marriage:**

*Reference (a) above p. 156.*

Children of Malvina Stillwell and Isaac E. De Mott were as follows:

4774 i **Joseph E. De Mott**<sup>8</sup> [599], born<sup>3464</sup> 3 August 1863 in Brooklyn, Kings, New York.

#### **Reference:**

(a) Doctor John E. Stillwell, *The History of Captain Nicholas Stillwell: Son Of Lieutenant Nicholas Stillwell And His Descendants*, New York, 1930.

#### **Birth:**

*Reference (a) above p. 156.*

4775 ii **Frederick De Mott**<sup>8</sup> [600], born<sup>3465</sup> 25 February 1865 in Brooklyn, Kings, New York.

#### **Reference:**

(a) Doctor John E. Stillwell, *The History of Captain Nicholas Stillwell: Son Of Lieutenant Nicholas Stillwell And His Descendants*, New York, 1930.

#### **Birth:**

*Reference (a) above p. 156.*

4776 iii **Emma De Mott**<sup>8</sup> [601], born 1 January 1868 in Brooklyn, Kings, New York.

#### **Reference:**

(a) Doctor John E. Stillwell, *The History of Captain Nicholas Stillwell: Son Of Lieutenant Nicholas Stillwell And His Descendants*, New York, 1930.

#### **Birth:**

*Reference (a) above p. 156.*

**Misc:** Not indexed with the family in the 1880 New York Federal Census.

4777 iii **Henry De Mott**<sup>8</sup> [22399], born<sup>3466</sup> 1869 in Brooklyn, Kings, New York.

+ 4778 iv **Charles B. De Mott**<sup>8</sup> [602], born 9 August 1874 in Brooklyn, Kings, New York. He married (1) **unknown** [18651]; (2) **Anna** (---) [18647].

4779 iv **Isaac De Mott**<sup>8</sup> [22390], born<sup>3467</sup> 1876 in Brooklyn, Kings, New York.

2149. **James Franklin**<sup>7</sup> **Stillwell** [125] (Thomas<sup>6</sup>, Christopher<sup>5</sup>, Christopher<sup>4</sup>, Thomas<sup>3</sup>, Nicholas<sup>2</sup>, Nicholas<sup>1</sup>), born<sup>3468, 3469</sup> 18 February 1842 in New Utrecht, Kings, New York; died 25 October 1907 in Brooklyn, Kings, New York; buried 28 October 1907 in Brooklyn, Kings, New York. He married before 1871 in New Utrecht, Kings, New York **Elizabeth Clark** [134], born 1844; died before 1880 in New Utrecht, Kings, New York; buried before 1880 in New Utrecht, Kings, New York.

---

<sup>3464</sup>US Census Bureau, *1880 New York Federal Census: Kings County, Brooklyn, 22<sup>nd</sup> Ward, District 7* (Family History Library Film No. 1254855, p. 243D).

<sup>3465</sup>Ibid.

<sup>3466</sup>Ibid.

<sup>3467</sup>Ibid.

<sup>3468</sup>US Census Bureau, *1850 New York Federal Census* (National Archive Roll No. M432\_521, p. 31). He was living with his parents in New Utrecht, Kings County.

<sup>3469</sup>US Census Bureau, *1860 New York Federal Census* (National Archive Roll No. M653\_776, p. 736). He was living with his parents in New Utrecht, Kings County.

### Notes for James Franklin Stillwell

#### **References:**

- (a) Doctor John E. Stillwell, *The History of Captain Nicholas Stillwell: Son Of Lieutenant Nicholas Stillwell And His Descendants*, New York, 1930.
- (b) *Death Certificate No. 21465*.
- (c) US Census Bureau, *1870 New York Federal Census: Kings County, Brooklyn, 6<sup>th</sup> Ward*, p. 206. He was employed as a porter in a store and had \$200 in personal property; both parents indicated to be foreign born.
- (d) US Census Bureau, *1880 New York Federal Census: Kings County, New Utrecht*, ED 262, Sheet 47. He was a widower living with his sister, Frances.
- (e) US Census Bureau, *1900 New York Federal Census: Kings County, Brooklyn*, ED 550, Sheet 9. He was residing with his son-in-law, George J. Fette.

#### **Birth:**

Reference (a) above p. 105 and 157.

#### **Marriage:**

Reference (a) above p. 157.

### Notes for Elizabeth Clark

#### **References:**

- (a) Doctor John E. Stillwell, *The History of Captain Nicholas Stillwell: Son Of Lieutenant Nicholas Stillwell And His Descendants*, New York, 1930.
- (b) US Census Bureau, *1870 New York Federal Census: Kings County, Brooklyn, 6<sup>th</sup> Ward*, p. 206.

#### **Birth:**

Reference (a) above p. 157.

#### **Marriage:**

Reference (a) above p. 157.

Children of James Franklin Stillwell and Elizabeth Clark were as follows:

- + 4780 i **Ellen (Nellie)<sup>8</sup> Stillwell** [136], born 20 August 1871 in New Utrecht, Kings, New York; died before 20 October 1925 in Brooklyn, Kings, New York; buried<sup>3470</sup> 20 October 1925 in Brooklyn, Kings, New York. She married **George Frederick Fette** [605].
- 4781 ii **Mary Frances<sup>8</sup> Stillwell** [603], born 1 May 1873 in New Utrecht, Kings, New York.  
**Reference:**  
(a) Doctor John E. Stillwell, *The History of Captain Nicholas Stillwell: Son Of Lieutenant Nicholas Stillwell And His Descendants*, New York, 1930.  
**Birth:**  
Reference (a) above p. 157.
- 4782 iii **Elizabeth<sup>8</sup> Stillwell** [604], born 1874/1879 in New Utrecht, Kings, New York.  
**Reference:**  
(a) Doctor John E. Stillwell, *The History of Captain Nicholas Stillwell: Son Of Lieutenant Nicholas Stillwell And His Descendants*, New York, 1930.  
**Birth:**  
Reference (a) above p. 157.

2150. **Mary Matilda<sup>7</sup> Stillwell** [126] (Thomas<sup>6</sup>, Christopher<sup>5</sup>, Christopher<sup>4</sup>, Thomas<sup>3</sup>, Nicholas<sup>2</sup>, Nicholas<sup>1</sup>), born<sup>3471, 3472, 3473, 3474</sup> 21 April 1845 in New Utrecht, Kings, New York. She married on 19 August 1875 in New

---

<sup>3470</sup>*The Green-Wood Cemetery - Burial Search*, n.d., <[http://www.green-wood.com/bur\\_results.asp?type=burial](http://www.green-wood.com/bur_results.asp?type=burial)>. She is buried in Section 28307, Lot 136.

<sup>3471</sup>US Census Bureau, *1850 New York Federal Census* (National Archive Roll No. M432\_521, p. 31). She was living with her parents in New Utrecht, Kings County.

Utrecht, Kings, New York **Henry Reiff** [135], born<sup>3475</sup> February 1837 in New York; died 1900/1910 in Brooklyn, Kings, New York.

### **Notes for Mary Matilda Stillwell**

#### **References:**

- (a) Doctor John E. Stillwell, *The History of Captain Nicholas Stillwell: Son Of Lieutenant Nicholas Stillwell And His Descendants*, New York, 1930.
- (b) US Census Bureau, *1870 New York Federal Census: Kings County, New Utrecht*, p. 267. She living at home with her parents. Her given name was listed as "**Matilda**".

#### **Birth:**

*Reference (a) above p. 157.*

#### **Marriage:**

*Reference (a) above p. 157.*

### **Notes for Henry Reiff**

#### **Reference:**

- (a) Doctor John E. Stillwell, *The History of Captain Nicholas Stillwell: Son Of Lieutenant Nicholas Stillwell And His Descendants*, New York, 1930.

Children of Mary Matilda Stillwell and Henry Reiff were as follows:

4783 i **George**<sup>8</sup> **Reiff** [606], born<sup>3476, 3477</sup> 4 July 1876 in Kings County, New York.

#### **Reference:**

- (a) Doctor John E. Stillwell, *The History of Captain Nicholas Stillwell: Son Of Lieutenant Nicholas Stillwell And His Descendants*, New York, 1930.

#### **Birth:**

*Reference (a) above p. 157.*

4784 ii **Henry or Harry**<sup>8</sup> **Reiff** [607], born<sup>3478, 3479</sup> 4 June 1880 in Kings County, New York.

#### **Reference:**

- (a) Doctor John E. Stillwell, *The History of Captain Nicholas Stillwell: Son Of Lieutenant Nicholas Stillwell And His Descendants*, New York, 1930.

#### **Birth:**

*Reference (a) above p. 157.*

---

<sup>3472</sup>US Census Bureau, *1860 New York Federal Census* (National Archive Roll No. M653\_776, p. 736). She was living with her parents in New Utrecht, Kings County.

<sup>3473</sup>US Census Bureau, *1900 New York Federal Census* (National Archive Roll No. T623\_1067, p. 15B, ED 519). She was living with her family in the 28<sup>th</sup> Ward of Brooklyn, Kings County.

<sup>3474</sup>US Census Bureau, *1910 New York Federal Census* (National Archive Roll No. T624\_972, part 2, p. 270A). She was living in the 23<sup>rd</sup> Ward of Brooklyn, Kings County. The microfilm was difficult to read and the remaining entries could not be deciphered with any degree of accuracy.

<sup>3475</sup>US Census Bureau, *1900 New York Federal Census* (National Archive Roll No. T623\_1067, p. 15B, ED 519). was living with his family in the 28<sup>th</sup> Ward of Brooklyn, Kings County. He was employed as an engineer.

<sup>3476</sup>US Census Bureau, *1880 New York Federal Census: Kings County, Brooklyn*, (Family History Library Film No. 1254845; National Archive Roll No. T9-0845, p. 219A).

<sup>3477</sup>US Census Bureau, *1900 New York Federal Census* (National Archive Roll No. T623\_1067, p. 15B, ED 519). He was living with his parents in the 28<sup>th</sup> Ward of Brooklyn, Kings County. He was employed as a musician.

<sup>3478</sup>*Ibid.* He was employed as a bike builder.

<sup>3479</sup>US Census Bureau, *1920 New York Federal Census* (National Archive Roll No. T625\_1173, p. 1B, ED 1145). He was a boarder living in Brooklyn, Kings County. He was employed as a tile setter.

2151. **Lavinia**<sup>7</sup> **Stillwell** [137] (John<sup>6</sup>, Christopher<sup>5</sup>, Christopher<sup>4</sup>, Thomas<sup>3</sup>, Nicholas<sup>2</sup>, Nicholas<sup>1</sup>), born<sup>3480, 3481</sup> 25 October 1807 in Brooklyn, Kings, New York; died October 1860 in Bergen Township, Hudson, New Jersey; buried October 1860 in Bergen Township, Hudson, New Jersey. She married (1) before 1830 in Brooklyn, Kings, New York **Edmund Willis** [693], born 1812; (2) in 1831/1835 in Brooklyn, Kings, New York **Martin Van Pelt** [300], born<sup>3482, 3483, 3484</sup> 1813 in New York, son of Tunis Van Pelt [7454].

#### **Notes for Lavinia Stillwell**

##### **Reference:**

(a) Doctor John E. Stillwell, *The History of Captain Nicholas Stillwell: Son Of Lieutenant Nicholas Stillwell And His Descendants*, New York, 1930.

##### **Birth:**

*Reference (a) above p. 106 and 157.*

##### **Marriage:**

*Reference (a) above p. 106 and 157.*

##### **Death:**

*Reference (a) above p. 106 and 157.*

#### **Notes for Edmund Willis**

##### **Reference:**

(a) Doctor John E. Stillwell, *The History of Captain Nicholas Stillwell: Son Of Lieutenant Nicholas Stillwell And His Descendants*, New York, 1930.

##### **Birth:**

*Reference (a) above p. 157.*

#### **Notes for Martin Van Pelt**

##### **Reference:**

(a) Doctor John E. Stillwell, *The History of Captain Nicholas Stillwell: Son Of Lieutenant Nicholas Stillwell And His Descendants*, New York, 1930.

##### **Marriage:**

*Reference (a) above p. 106 and 157; **Author's note:** This marriage needs to be verified.*

Children of Lavinia Stillwell and Edmund Willis were as follows:

+ 4785 i **Henry E.**<sup>2</sup> **Willis** (Private/USA) [692], born 1830 in Brooklyn, Kings, New York. He married (1) **Eliza E. (---)** [20036]; (2) **Jenny (---)** [43083].

Children of Lavinia Stillwell and Martin Van Pelt were as follows:

4786 i **Mary E.**<sup>8</sup> **Van Pelt** [694], born<sup>3485, 3486, 3487</sup> February 1836 in Brooklyn, Kings, New York.

---

<sup>3480</sup>US Census Bureau, *1850 New Jersey Federal Census* (National Archive Roll No. M432\_452, p. 254). She was living with her family in Bergen, Hudson County.

<sup>3481</sup>US Census Bureau, *1860 New Jersey Federal Census* (National Archive Roll No. M653\_694). She was living with her family in the Bergen Post Office area of Bergen Township, Hudson County.

<sup>3482</sup>US Census Bureau, *1850 New Jersey Federal Census* (National Archive Roll No. M432\_452, p. 254). He was living with his family in Bergen, Hudson County. he was employed as an oysterman.

<sup>3483</sup>US Census Bureau, *1860 New Jersey Federal Census* (National Archive Roll No. M653\_694). He was living with his family in the Bergen Post Office area of Bergen Township, Hudson County. He was an oysterman who owned real estate valued at \$2000 and personal property valued at \$300.

<sup>3484</sup>US Census Bureau, *1870 New Jersey Federal Census* (National Archive Roll No. M593\_868, p. 483). He was living with his family in Jersey City, Hudson County.

<sup>3485</sup>US Census Bureau, *1850 New Jersey Federal Census* (National Archive Roll No. M432\_452, p. 254). She was living with her parents in Bergen, Hudson County.

<sup>3486</sup>US Census Bureau, *1860 New Jersey Federal Census* (National Archive Roll No. M653\_694). She was living with her parents in the Bergen Post Office area of Bergen Township, Hudson County.

<sup>3487</sup>US Census Bureau, *1870 New Jersey Federal Census* (National Archive Roll No. M593\_868, p. 483). She was living with her father and

She married after 1870 in Jersey City, Hudson, New Jersey **Garret Van Winkle** [697].

**Reference:**

(a) Doctor John E. Stillwell, *The History of Captain Nicholas Stillwell: Son Of Lieutenant Nicholas Stillwell And His Descendants*, New York, 1930.

**Birth:**

*Reference (a) above p. 157.*

**Marriage:**

*Reference (a) above p. 157.*

4787 ii **Sarah Jane<sup>8</sup> Van Pelt** [695], born<sup>3488, 3489, 3490</sup> 1839 in New Jersey; died 1884 in Brooklyn, Kings, New York; buried 1884 in Brooklyn, Kings, New York.

**Reference:**

(a) Doctor John E. Stillwell, *The History of Captain Nicholas Stillwell: Son Of Lieutenant Nicholas Stillwell And His Descendants*, New York, 1930.

**Birth:**

*Reference (a) above p. 157.*

**Death:**

*Reference (a) above p. 157;* She was known to have died single

+ 4788 iii **Martin W.<sup>8</sup> Van Pelt** [696], born 1843 in Bergen Township, Hudson, New Jersey. He married **Elizabeth (---)** [20034].

**Reference:**

(a) Doctor John E. Stillwell, *The History of Captain Nicholas Stillwell: Son Of Lieutenant Nicholas Stillwell And His Descendants*, New York, 1930.

**Birth:**

*Reference (a) above p. 157.*

**Misc:**

*Reference (a) above p. 157;* He was living in 1880, at Jersey City Heights.

2152. **Eliza Ann<sup>7</sup> Stillwell** [138] (John<sup>6</sup>, Christopher<sup>5</sup>, Christopher<sup>4</sup>, Thomas<sup>3</sup>, Nicholas<sup>2</sup>, Nicholas<sup>1</sup>), born<sup>3491, 3492</sup> 15 June 1809 in Brooklyn, Kings, New York. She married on 10 March 1832 in Brooklyn, Kings, New York **Levi Loper** [145], born<sup>3493</sup> 1806 in Pennsylvania; died before 1880.

**Notes for Eliza Ann Stillwell**

**Reference:**

(a) Doctor John E. Stillwell, *The History of Captain Nicholas Stillwell: Son Of Lieutenant Nicholas Stillwell And His Descendants*, New York, 1930.

**Birth:**

*Reference (a) above p. 106 and 157.*

---

stepmother in Jersey City, Hudson County.

<sup>3488</sup>US Census Bureau, *1850 New Jersey Federal Census* (National Archive Roll No. M432\_452, p. 254). She was living with her parents in Bergen, Hudson County.

<sup>3489</sup>US Census Bureau, *1860 New Jersey Federal Census* (National Archive Roll No. M653\_694). She was living with her parents in the Bergen Post Office area of Bergen Township, Hudson County.

<sup>3490</sup>US Census Bureau, *1870 New Jersey Federal Census* (National Archive Roll No. M593\_868, p. 483). She was living with her father and stepmother in Jersey City, Hudson County.

<sup>3491</sup>US Census Bureau, *1860 New York Federal Census* (National Archive Roll No. M653\_767, p. 68). She was living with her family in Brooklyn, Kings County.

<sup>3492</sup>US Census Bureau, *1880 Connecticut Federal Census* (National Archives Film T9-0094, p. 273D). She was residing with her son, Martin, and his family at Ridgefield, Fairfield County.

<sup>3493</sup>US Census Bureau, *1860 New York Federal Census* (National Archive Roll No. M653\_767, p. 68). He was living with his family in Brooklyn, Kings County. He was a rope maker.

**Marriage:**

Reference (a) above p. 106 and 157; She was married in the Sands Street Methodist Episcopal Church by John Green.

**Notes for Levi Loper****References:**

- (a) Doctor John E. Stillwell, *The History of Captain Nicholas Stillwell: Son Of Lieutenant Nicholas Stillwell And His Descendants*, New York, 1930.  
 (b) US Census Bureau, *1850 New York Federal Census: Kings County, Brooklyn, 4<sup>th</sup> Ward*, p. 312. He was employed as a rope maker.

Children of Eliza Ann Stillwell and Levi Loper were as follows:

- + 4789 i <sup>8</sup> **George Loper** [216], born June 1838 in Brooklyn, Kings, New York. He married **Lydia (Lilly) J. (---)** [22389].  
 + 4790 ii <sup>8</sup> **Martin Loper** [217], born 1840 in Brooklyn, Kings, New York. He married **Mary E. (---)** [20029].  
 + 4791 iii <sup>8</sup> **Oscar Loper** [218], born August 1844 in New Jersey; died 1900/1910 in Danbury, Fairfield, Connecticut. He married **Evangeline (---)** [20024].  
 4792 iv <sup>8</sup> **David Loper** [219], born 1848 in New Jersey.

**Reference:**

- (a) Doctor John E. Stillwell, *The History of Captain Nicholas Stillwell: Son Of Lieutenant Nicholas Stillwell And His Descendants*, New York, 1930.

**Birth:**

Reference (a) above p. 157.

- 4793 v <sup>8</sup> **Alexander Loper** [608], born after 1832 in Brooklyn, Kings, New York.

**Reference:**

- (a) Doctor John E. Stillwell, *The History of Captain Nicholas Stillwell: Son Of Lieutenant Nicholas Stillwell And His Descendants*, New York, 1930.

**Birth:**

Reference (a) above p. 157.

- 4794 vi <sup>8</sup> **John Loper** [609], born after 1832 in Brooklyn, Kings, New York.

**Reference:**

- (a) Doctor John E. Stillwell, *The History of Captain Nicholas Stillwell: Son Of Lieutenant Nicholas Stillwell And His Descendants*, New York, 1930.

**Death:**

Reference (a) above p. 157; He died young.

- 4795 vii <sup>8</sup> **Elizabeth Loper** [610], born after 1832 in Brooklyn, Kings, New York.

**Reference:**

- (a) Doctor John E. Stillwell, *The History of Captain Nicholas Stillwell: Son Of Lieutenant Nicholas Stillwell And His Descendants*, New York, 1930.

**Birth:**

Reference (a) above p. 157.

2153. <sup>7</sup> **Henry Stillwell** [139] (John <sup>6</sup>, Christopher <sup>5</sup>, Christopher <sup>4</sup>, Thomas <sup>3</sup>, Nicholas <sup>2</sup>, Nicholas <sup>1</sup>), born <sup>3494</sup> 18 August 1811 in Brooklyn, Kings, New York; died <sup>3495</sup> 9 January 1893 in New Utrecht, Kings, New York; buried after

<sup>3494</sup>US Census Bureau, *1880 New York Federal Census: Kings County, New Utrecht* (Family History Library Film No. 1254857; National Archive Roll No. T9-0857, p. 51).

<sup>3495</sup>June Wardell Mason, *June Wardell Mason - Research By*. Family Group Sheets prepared by June Wardell Mason. (June Wardell Mason, P. O. Box 532, Norwich, New York 13815). "Bible gives date of death as "Jan 9-1894 - Age 82".

9 January 1893 in New Utrecht, Kings, New York. He married on 23 April 1833 in Brooklyn, Kings, New York **Jane DeGroff** [146], born<sup>3496</sup> 11 June 1809 in New Utrecht, Kings, New York; died<sup>3497</sup> 21 April 1885 in New Utrecht, Kings, New York; buried after 21 April 1885 in New Utrecht, Kings, New York, daughter of Abraham DeGroff [6764] and Johanna Holtgart [6765].

### **Notes for Henry Stillwell**

#### **References:**

- (a) Doctor John E. Stillwell, *The History of Captain Nicholas Stillwell: Son Of Lieutenant Nicholas Stillwell And His Descendants*, New York, 1930.
- (b) *Record of Deaths Town Of New Utrecht Number 1999*.
- (c) Long Island Historical Society, *Persons Removed 1901 Grace Methodist Episcopal Churchyard New Utrecht (1832-1901)*, March, 1953.
- (d) US Census Bureau, *1850 New York Federal Census: Kings County, New Utrecht*, p. 31. He was employed as a carpenter. His year of birth was given as 1811.
- (e) US Census Bureau, *1860 New York Federal Census: Kings County, New Utrecht*, p. 737. He was employed as a mast carpenter and owned \$1,000 in real estate and \$1,000 in personal property. His year of birth was given as 1812.
- (f) US Census Bureau, *1870 New York Federal Census: Kings County, New Utrecht*, p. 9. He was carpenter and owned \$2,000 in real estate. His year of birth was given as 1812.

#### **Birth:**

Reference (a) above p. 106 and 158.

#### **Marriage:**

Reference (a) above p. 158.

#### **Death:**

Reference (b) above.

Reference (c) above; The date of death is given as being 9 January 1894.

**Author's note:** The discrepancy between the dates could have resulted from an error while transcribing Reference (b) on my part.

#### **Misc:**

Reference (b) above; He resided in the Bay Ridge section of New Utrecht.

### **Notes for Jane DeGroff**

#### **References:**

- (a) Doctor John E. Stillwell, *The History of Captain Nicholas Stillwell: Son Of Lieutenant Nicholas Stillwell And His Descendants*, New York, 1930.
- (b) *Record of Deaths Town Of New Utrecht Number 484*.
- (c) Long Island Historical Society, *Persons Removed 1901 Grace Methodist Episcopal Churchyard New Utrecht (1832-1901)*, March, 1953.
- (d) US Census Bureau, *1850 New York Federal Census: Kings County, New Utrecht*, p. 31.
- (e) US Census Bureau, *1860 New York Federal Census: Kings County, New Utrecht*, p. 737.
- (f) US Census Bureau, *1870 New York Federal Census: Kings County, New Utrecht*, p. 9.

#### **Birth:**

Reference (a) above p. 158.

#### **Death:**

Reference (b) above; This is the accepted date used herein. "... age 75y 10m 1d; cause was nephritis - living in Bay Ridge Section ..."

Reference (c) above; gives 12 April 1885.

---

<sup>3496</sup> US Census Bureau, *1880 New York Federal Census: Kings County, New Utrecht* (Family History Library Film No. 1254857; National Archive Roll No. T9-0857, p. 51).

<sup>3497</sup> June Wardell Mason, *June Wardell Mason - Research By*. Family Group Sheets prepared by June Wardell Mason. (June Wardell Mason, P. O. Box 532, Norwich, New York 13815).

**Author's note:** The discrepancy could have resulted from a typographical error in transcribing Reference (b) on my part.

**Burial:**

*Reference (c) above;* The date of death is given as being 12 April 1885 in the Grace Methodist Episcopal Churchyard, Covenhovens Lane and 6th, and removed to the Bay Ridge Methodist Church, 4th and Ovington, in 1901

Children of Henry Stillwell and Jane DeGroff were as follows:

- + 4796 i **Margaret Lavinia<sup>8</sup> Stillwell** [220], born 28 December 1835 in New Utrecht, Kings, New York; died 1910/1920 in Brooklyn, Kings, New York. She married **William H. Denyse** (Private/USA) [221].
- 4797 ii **Hannah Jane<sup>8</sup> Stillwell** [151], born<sup>3498, 3499</sup> 20 December 1838 in New Utrecht, Kings, New York; died 26 December 1912 in Brooklyn, Kings, New York; buried 29 December 1912 in Brooklyn, Kings, New York.

**References:**

- (a) Doctor John E. Stillwell, *The History of Captain Nicholas Stillwell: Son Of Lieutenant Nicholas Stillwell And His Descendants*, New York, 1930.
- (b) *Death Certificate Number 23757*.
- (c) US Census Bureau, *1850 New York Federal Census: Kings County, New Utrecht*, p. 31.
- (d) US Census Bureau, *1860 New York Federal Census: Kings County, New Utrecht*, p. 737.
- (e) US Census Bureau, *1870 New York Federal Census: Kings County, New Utrecht*, p. 9.

**Birth:**

*Reference (a) above p. 158.*

**Death:**

*Reference (b) above;* "... cause of death was pneumonia - resided at 252 Bay Ridge Avenue. She was single ..."

**Burial:**

*Reference (b) above;* She is buried in the Bedford Hills Cemetery

- + 4798 iii **Pheobe<sup>8</sup> Stillwell** [152], born 28 July 1843 in New Utrecht, Kings, New York; died before 1900 in New York. She married **Clark M. Derby** [222].
- + 4799 iv **Henry Martin<sup>8</sup> Stillwell** [153], born 29 July 1845 in New Utrecht, Kings, New York; died May 1929 in Brooklyn, Kings, New York; buried 29 May 1929 in Brooklyn, Kings, New York. He married **Mary Louisa Lake** [156].
- 4800 v **Alfred G. William<sup>8</sup> Stillwell** [154], born January 1850 in New Utrecht, Kings, New York; died 7 April 1872 in Brooklyn, Kings, New York; buried 9 April 1872 in New Utrecht, Kings, New York.

**References:**

- (a) Doctor John E. Stillwell, *The History of Captain Nicholas Stillwell: Son Of Lieutenant Nicholas Stillwell And His Descendants*, New York, 1930.
- (b) *Death Certificate Number 3530*.
- (c) US Census Bureau, *1850 New York Federal Census: Kings County, New Utrecht*, p. 31. He was enumerated as "Alfred W."
- (d) US Census Bureau, *1860 New York Federal Census: Kings County, New Utrecht*, p. 737.
- (e) US Census Bureau, *1870 New York Federal Census: Kings County, New Utrecht*, p. 9.

**Birth:**

*Reference (a) above p. 158;* The date of birth was given as "November. 2 or 21, 1849."

---

<sup>3498</sup>US Census Bureau, *1880 New York Federal Census: Kings County, New Utrecht* (Family History Library Film No. 1254857; National Archive Roll No. T9-0857, p. 51).

<sup>3499</sup>US Census Bureau, *1900 New York Federal Census* (National Archive Roll No. T623\_1174, p. 21A). She was living with her brother-in-law, Clark M. Derby, in Bedford, Westchester County.

Reference (b) above; The date given is accepted herein.

**Death:**

Reference (a) above p. 158.

Reference (b) above; "... 22y 5m 5d single, carpenter caused by cerebral spinal meningitis."

**Burial:**

Reference (b) above; He was buried in the Methodist Ground.

4801 vi

**Charles D. Stillwell** [155], born 1856 in New Utrecht, Kings, New York.

**References:**

(a) Doctor John E. Stillwell, *The History of Captain Nicholas Stillwell: Son Of Lieutenant Nicholas Stillwell And His Descendants*, New York, 1930.

(b) US Census Bureau, *1860 New York Federal Census: Kings County, New Utrecht*, p. 737.

The City of New York. DEPARTMENT OF HEALTH. STATE OF NEW YORK. **CERTIFICATE AND RECORD OF DEATH** 28757

*Hannah Jane Stillwell*

Sex	Female	Color	White	Place of Death	252 Bay Ridge Ave
Days		Character of premises, whether tenement, private, etc. (If hospital, hospital or other institution, give full name)			Private dwelling
Married	Single	Father's Name			Henry Stillwell
Home	None	Father's Birthplace			U.S.
How long resident at place of death	U.S.	Mother's Maiden Name			Jane de Hoff
How long resident at place of death	Life	Mother's Birthplace			U.S.

I hereby certify that I attended deceased from *Dec 18<sup>th</sup>* 1912 to *Dec 26<sup>th</sup>* 1912, that I last saw *her* alive on the *20<sup>th</sup>* day of *Dec* 1912, that she died on the *26<sup>th</sup>* day of *Dec* 1912, about *3* o'clock *PM*, or *AM* and that, to the best of my knowledge and belief, the cause of *her* death was as follows:  
*Hypertensive Cerebrovascular Disease*  
*Chronic Endocarditis*

SPECIAL INFORMATION required in deaths in hospitals and institutions and in deaths of non-residents and recent residents.  
Former or usual residence }  
How long resident at place of death }

Witness my hand this *26<sup>th</sup>* day of *Dec* 1912  
(Signature) *Bruce S. Blockman M.D.*  
(Residence) *3170 Livingston Ave*

Hannah Jane Stillwell (No. 4797) – Her Death Certificate<sup>3500</sup>

2154. **John** <sup>7</sup> **Stillwell** [140] (John <sup>6</sup>, Christopher <sup>5</sup>, Christopher <sup>4</sup>, Thomas <sup>3</sup>, Nicholas <sup>2</sup>, Nicholas <sup>1</sup>), born 2 August 1813 in Brooklyn, Kings, New York; died 4 October 1863 in Brooklyn, Kings, New York; buried October 1863 in Brooklyn, Kings, New York. He married on 17 July 1833 in Brooklyn, Kings, New York **Jane Totten** [150], born

<sup>3500</sup> Author's note: The microfilm image was faded on the left side of the document along with part of the entries on the right hand side. I took the liberty of enhancing the faded script. The superimposed handwriting is my own.

about 1814 in Brooklyn, Kings, New York; died 16 July 1879 in Brooklyn, Kings, New York; buried July 1879 in Brooklyn, Kings, New York.

### **Notes for John Stillwell**

#### **References:**

- (a) Doctor John E. Stillwell, *The History of Captain Nicholas Stillwell: Son Of Lieutenant Nicholas Stillwell And His Descendants*, New York, 1930.
- (b) *Death Certificate Number 6194*.
- (c) US Census Bureau, *1850 New York Federal Census: Kings County, Brooklyn, 5<sup>th</sup> Ward*. He was employed as a police officer. He was born in New Jersey. **Esther Totten**, age 25, living with them.
- (d) US Census Bureau, *1860 New York Federal Census: Kings County, Brooklyn, 5<sup>th</sup> Ward*, p. 361. He was employed as a clerk and owned \$300 in personal property. **Esther Totton**, age 38, and **Henry Totton**, age 18, were enumerated with the household. The census indicates John was born in New York.

#### **Birth:**

Reference (a) above p. 106 and 158.

#### **Marriage:**

Reference (a) above p. 158.

#### **Death:**

Reference (b) above; Death was caused by "... Asthenia Phthisis Pulmnalis at age 50y 1m 10d. Resided at 10-21st Street 8th Ward ..."

#### **Burial:**

Reference (b) above; He is buried in the Green-Wood Cemetery.

### **Notes for Jane Totten**

#### **References:**

- (a) Doctor John E. Stillwell, *The History of Captain Nicholas Stillwell: Son Of Lieutenant Nicholas Stillwell And His Descendants*, New York, 1930.
- (b) US Census Bureau, *1850 New York Federal Census: Kings County, Brooklyn, 5<sup>th</sup> Ward*.
- (c) US Census Bureau, *1860 New York Federal Census: Kings County, Brooklyn, 5<sup>th</sup> Ward*, p. 361.
- (d) US Census Bureau, *1870 New York Federal Census: Kings County, Brooklyn, 8<sup>th</sup> Ward*, p. 57.

#### **Birth:**

Reference (a) above p. 158.

Children of John Stillwell and Jane Totten were as follows:

- + 4802 i **John H. Stillwell**<sup>8</sup> [226], born 22 March 1836 in Brooklyn, Kings, New York; died 15 March 1896 in Brooklyn, Kings, New York; buried 18 March 1896 in Brooklyn, Kings, New York. He married **Ann I. Riley** [230].
- + 4803 ii **Andrew Powell Stillwell**<sup>8</sup> [227], born 26 May 1837 in Brooklyn, Kings, New York; died 1 May 1890. He married **Olivia Jane Rich** [231].
- + 4804 iii **Jane Stillwell**<sup>8</sup> [228], born 22 April 1839 in Brooklyn, Kings, New York. She married 1860/1865 in Brooklyn, Kings, New York **John Smith** [232].
- + 4805 iv **Oliver Seaman Stillwell**<sup>8</sup> [229], born 8 October 1843 in Brooklyn, Kings, New York; died 8 April 1903 in Brooklyn, Kings, New York; buried 11 April 1903 in Brooklyn, Kings, New York.

2155. **Maria Cortilyou Stillwell**<sup>7</sup> [141] (John<sup>6</sup>, Christopher<sup>5</sup>, Christopher<sup>4</sup>, Thomas<sup>3</sup>, Nicholas<sup>2</sup>, Nicholas<sup>1</sup>), born<sup>3501, 3502, 3503</sup> 10 September 1815 in Brooklyn, Kings, New York; died 22 May 1870 in Brooklyn, Kings, New York. She

<sup>3501</sup>US Census Bureau, *1850 New York Federal Census* (National Archive Roll No. M432\_520, p. 243). She was living with her family in the 11th Ward of Brooklyn, Kings County.

<sup>3502</sup>US Census Bureau, *1860 New York Federal Census* (National Archive Roll No. M653\_767, p. 92). She was living with her family in the 1st District, 7th Ward of Brooklyn, Kings County.

<sup>3503</sup>US Census Bureau, *1870 New York Federal Census* (National Archive Roll No. M593\_949, p. 571).

married on 21 June 1835 in Brooklyn, Kings, New York **John A. Blake** [147], born<sup>3504, 3505, 3506, 3507, 3508</sup> 1811 in Rhode Island.

### Notes for Maria Cortilyou Stillwell

#### **Reference:**

(a) Doctor John E. Stillwell, *The History of Captain Nicholas Stillwell: Son Of Lieutenant Nicholas Stillwell and His Descendants*.

#### **Birth:**

*Reference (a) above p. 106 and 158.*

#### **Marriage:**

*Reference (a) above p. 158; "...in the Sands Street Methodist Episcopal Church by B. Creagh."*

### Notes for John A. Blake

#### **Reference:**

(a) Doctor John E. Stillwell, *The History of Captain Nicholas Stillwell: Son Of Lieutenant Nicholas Stillwell and His Descendants*.

Children of Maria Cortilyou Stillwell and John A. Blake were as follows:

4806 i **Clinton<sup>8</sup> Blake** [614], born 1836/1842 in Brooklyn, Kings, New York.

#### **Reference:**

(a) Doctor John E. Stillwell, *The History of Captain Nicholas Stillwell: Son Of Lieutenant Nicholas Stillwell And His Descendants*.

#### **Birth:**

*Reference (a) above p. 1586.*

4807 ii **Hannah M.<sup>3</sup> Blake** [873], born 1836/1842 in Brooklyn, Kings, New York.

#### **Reference:**

(a) Doctor John E. Stillwell, *The History of Captain Nicholas Stillwell: Son Of Lieutenant Nicholas Stillwell And His Descendants*.

#### **Birth:**

*Reference (a) above p. 1586.*

4808 iii **Mary Cordelia<sup>8</sup> Blake** [223], born<sup>3509, 3510</sup> 1843 in Brooklyn, Kings, New York.

#### **Reference:**

(a) Doctor John E. Stillwell, *The History of Captain Nicholas Stillwell: Son Of Lieutenant Nicholas Stillwell And His Descendants*.

#### **Birth:**

*Reference (a) above p. 1586.*

4809 iv **Samuel M.<sup>8</sup> Blake** [224], born<sup>3511, 3512</sup> 1846 in Brooklyn, Kings, New York.

---

<sup>3504</sup>US Census Bureau, *1850 New York Federal Census* (National Archive Roll No. M432\_520, p. 243). He was living with his family in the 11th Ward of Brooklyn, Kings County.

<sup>3505</sup>US Census Bureau, *1860 New York Federal Census* (National Archive Roll No. M653\_767, p. 92). He was living with his family in the 1st District, 7th Ward of Brooklyn, Kings County.

<sup>3506</sup>US Census Bureau, *1870 New York Federal Census* (National Archive Roll No. M593\_949, p. 571).

<sup>3507</sup>US Census Bureau, *1880 New York Federal Census* (FHL Film 1254852 National Archives Film T9-0852, page 367C). He was a morroco finisher residing with his daughter, Ida, at Brooklyn, Kings County.

<sup>3508</sup>Author's note : John Blake may have been married prior to his marriage to Maria. This suspicion arises from the 1850 New York Federal census record wherein a Sarah A. Blake (age 19years, born in New York) was enumerated with his household. If Maria was the mother, Maria would have been 15 years old at the time of Sarah's birth.

<sup>3509</sup>US Census Bureau, *1850 New York Federal Census* (National Archive Roll No. M432\_520, p. 243). She was living with her parents in the 11th Ward of Brooklyn, Kings County.

<sup>3510</sup>US Census Bureau, *1860 New York Federal Census* (National Archive Roll No. M653\_767, p. 92). She was living with her parents in the 1st District, 7th Ward of Brooklyn, Kings County. Her given name was recorded as Margaret C..

<sup>3511</sup>US Census Bureau, *1850 New York Federal Census* (National Archive Roll No. M432\_520, p. 243). He was living with his parents in the

**Reference:**

(a) Doctor John E. Stillwell, *The History of Captain Nicholas Stillwell: Son Of Lieutenant Nicholas Stillwell And His Descendants*.

**Birth:**

*Reference (a) above p. 1586.*

4810 v **Mary S.<sup>8</sup> Blake** [225], born<sup>3513</sup> January 1850 in Brooklyn, Kings, New York; died<sup>3514</sup> before 1860 in Brooklyn, Kings, New York.

**Reference:**

(a) Doctor John E. Stillwell, *The History of Captain Nicholas Stillwell: Son Of Lieutenant Nicholas Stillwell And His Descendants*.

**Birth:**

*Reference (a) above p. 1586.*

+ 4811 vi **Thomas H.<sup>8</sup> Blake** [611], born 1855 in Brooklyn, Kings, New York. He married **Matilda J. (---)** [35440].

4812 vii **Ellen<sup>8</sup> Blake** [612], born<sup>3515, 3516</sup> 1857 in Brooklyn, Kings, New York.

**Reference:**

(a) Doctor John E. Stillwell, *The History of Captain Nicholas Stillwell: Son Of Lieutenant Nicholas Stillwell And His Descendants*.

**Birth:**

*Reference (a) above p. 1586.*

4813 viii **Ida Mary<sup>8</sup> Blake** [613], born<sup>3517, 3518, 3519</sup> 1859 in Brooklyn, Kings, New York.

**Reference:**

(a) Doctor John E. Stillwell, *The History of Captain Nicholas Stillwell: Son Of Lieutenant Nicholas Stillwell And His Descendants*.

**Birth:**

*Reference (a) above p. 1586.*

2160. **Margaret L.<sup>7</sup> Stillwell** [159] (Christopher<sup>6</sup>, Christopher<sup>5</sup>, Christopher<sup>4</sup>, Thomas<sup>3</sup>, Nicholas<sup>2</sup>, Nicholas<sup>1</sup>), born<sup>3520, 3521, 3522</sup> 12 April 1814 in New Utrecht, Kings, New York; died before 12 September 1912 in Brooklyn, Kings, New York; buried<sup>3523</sup> 12 September 1912 in Brooklyn, Kings, New York. She married on 5 September 1830

---

11th Ward of Brooklyn, Kings County.

<sup>3512</sup>US Census Bureau, *1860 New York Federal Census* (National Archive Roll No. M653\_767, p. 92). He was living with his parents in the 1st District, 7th Ward of Brooklyn, Kings County.

<sup>3513</sup>US Census Bureau, *1850 New York Federal Census* (National Archive Roll No. M432\_520, p. 243). She was living with her parents in the 11th Ward of Brooklyn, Kings County.

<sup>3514</sup>Author's note : She was not enumerated with her parents in the 1860 New York federal census records.

<sup>3515</sup>US Census Bureau, *1860 New York Federal Census* (National Archive Roll No. M653\_767, p. 92). She was living with her parents in the 1st District, 7th Ward of Brooklyn, Kings County.

<sup>3516</sup>US Census Bureau, *1870 New York Federal Census* (National Archive Roll No. M593\_949, p. 571).

<sup>3517</sup>US Census Bureau, *1860 New York Federal Census* (National Archive Roll No. M653\_767, p. 92). She was living with her parents in the 1st District, 7th Ward of Brooklyn, Kings County.

<sup>3518</sup>US Census Bureau, *1870 New York Federal Census* (National Archive Roll No. M593\_949, p. 571).

<sup>3519</sup>US Census Bureau, *1880 New York Federal Census* (FHL Film 1254852 National Archives Film T9-0852, page 367C). She was keeping house for her father at Brooklyn, Kings County.

<sup>3520</sup>US Census Bureau, *1850 New York Federal Census* (National Archive Roll No. M432\_521, p. 30). She was living with her family in New Utrecht, Kings County.

<sup>3521</sup>US Census Bureau, *1860 New York Federal Census* (National Archive Roll No. M653\_776, p. 740). She was living with her children in the Flatlands Post Office area of New Utrecht, Kings County. Two others, James Boyle (age 16 years, born New York) and Nathaniel Boyle (age 16, born New York), were enumerated with her household.

<sup>3522</sup>US Census Bureau, *1880 New York Federal Census* (Family History Library Film No. 1254853; National Archive Roll No. T9-0853, p. 198B). She was residing with her daughter's (Alice or Alfretta) family at Brooklyn, Kings County.

<sup>3523</sup>*The Green-Wood Cemetery - Burial Search*, n.d., <[http://www.green-wood.com/bur\\_results.asp?type=burial](http://www.green-wood.com/bur_results.asp?type=burial)>. Lot 8450, Section 30.

in New Utrecht, Kings, New York **Nathaniel Boyle** [160], born<sup>3524</sup> 22 October 1809 in New Jersey; died 12 August 1851 in New Utrecht, Kings, New York; buried<sup>3525</sup> after 12 August 1851 in New Utrecht, Kings, New York, son of Caleb Boyle [12627].

#### **Notes for Margaret L. Stillwell**

##### **Reference:**

(a) Doctor John E. Stillwell, *The History of Captain Nicholas Stillwell: Son Of Lieutenant Nicholas Stillwell And His Descendants*, New York, 1930.

##### **Birth:**

*Reference (a) above p. 106 and 158.*

##### **Marriage:**

*Reference (a) above p. 106 and 158.*

#### **Notes for Nathaniel Boyle**

##### **Reference:**

(a) Doctor John E. Stillwell, *The History of Captain Nicholas Stillwell: Son Of Lieutenant Nicholas Stillwell And His Descendants*, New York, 1930.

(b) US Census Bureau, *1850 New York Federal Census: Kings County, New Utrecht*, p. 30. He was a market man and owned \$2,000 in real estate.

##### **Birth:**

*Reference (a) above p. 158.*

##### **Death:**

*Reference (a) above p. 158.*

Children of Margaret L. Stillwell and Nathaniel Boyle were as follows:

4814 i **Catherine A.<sup>8</sup> Boyle** [319], born<sup>3526</sup> 8 October 1832 in New Utrecht, Kings, New York; died 16 August 1856 in Kings County, New York; buried after 16 August 1856 in Kings County, New York. She married on 7 January 1850 in Kings County, New York **Peter Moore** [615]; (2) 1853 in Kings County, New York **Jacob Meyer** [7430].

##### **Reference:**

(a) Doctor John E. Stillwell, *The History of Captain Nicholas Stillwell: Son Of Lieutenant Nicholas Stillwell And His Descendants*, New York, 1930.

##### **Birth:**

*Reference (a) above p. 158.*

##### **Marriage:**

*Reference (a) above p. 158.*

##### **Death:**

*Reference (a) above p. 158.*

+ 4815 ii **William H.<sup>8</sup> Boyle** [320], born 13 November 1834 in New Utrecht, Kings, New York. He married 1855/1860 in Kings County, New York **Elizabeth Cropsey** [616].

4816 iii **Margaret L.<sup>8</sup> Boyle** [321], born<sup>3527</sup> 11 September 1836 in New Utrecht, Kings, New York; died 30 June 1856 in New Utrecht, Kings, New York; buried<sup>3528</sup> 31 June 1856 in Brooklyn,

---

<sup>3524</sup>US Census Bureau, *1850 New York Federal Census* (National Archive Roll No. M432\_521, p. 30). He was living with his family in New Utrecht, Kings County. He was a market man and owned property valued at \$2,000.

<sup>3525</sup>*The Green-Wood Cemetery - Burial Search*, n.d., <[http://www.green-wood.com/bur\\_results.asp?type=burial](http://www.green-wood.com/bur_results.asp?type=burial)>. Lot 8450, Section 30. It appears that he was re-interred at Green-Wood Cemetery on 12 August 1856. This statement is based on the interment records of the cemetery. There is a Mary A. Boyle, interred on April 8, 1863, situated in the same lot as Margaret and Nathaniel. The exact relationship has not been determined.

<sup>3526</sup>US Census Bureau, *1850 New York Federal Census* (National Archive Roll No. M432\_521, p. 30). She was living with her parents in New Utrecht, Kings County.

<sup>3527</sup>*Ibid.*, She was living with her parents in New Utrecht, Kings County.

<sup>3528</sup>*The Green-Wood Cemetery - Burial Search*, n.d., <[http://www.green-wood.com/bur\\_results.asp?type=burial](http://www.green-wood.com/bur_results.asp?type=burial)>. Lot 8450, Section 30. The

Kings, New York.

**Reference:**

(a) Doctor John E. Stillwell, *The History of Captain Nicholas Stillwell: Son Of Lieutenant Nicholas Stillwell And His Descendants*, New York, 1930.

**Birth:**

*Reference (a) above p. 158.*

**Death:**

*Reference (a) above p. 158;* She died single.

4817 iv **Lavinia M. Boyle** [322], born<sup>8</sup> <sup>3529</sup> 26 December 1839 in New Utrecht, Kings, New York; died before 19 August 1856 in Brooklyn, Kings, New York; buried<sup>3530</sup> 19 August 1856 in Brooklyn, Kings, New York.

**Reference:**

(a) Doctor John E. Stillwell, *The History of Captain Nicholas Stillwell: Son Of Lieutenant Nicholas Stillwell And His Descendants*, New York, 1930.

**Birth:**

*Reference (a) above p. 158.*

4818 v **Gertrude E. Boyle** [323], born<sup>8</sup> <sup>3531, 3532</sup> 2 June 1843 in New Utrecht, Kings, New York; died 12 May 1868 in New Utrecht, Kings, New York; buried<sup>3533</sup> 17 May 1868 in Brooklyn, Kings, New York.

**Reference:**

(a) Doctor John E. Stillwell, *The History of Captain Nicholas Stillwell: Son Of Lieutenant Nicholas Stillwell And His Descendants*, New York, 1930.

**Birth:**

*Reference (a) above p. 158.*

**Marriage:**

*Reference (a) above p. 158.*

**Death:**

*Reference (a) above p. 158;* She died single.

4819 vi **Ellen Amelia Boyle** [324], born<sup>8</sup> <sup>3534, 3535</sup> 16 February 1846 in New Utrecht, Kings, New York; died before 10 May 1868 in Kings County, New York; buried<sup>3536</sup> 10 May 1868 in Brooklyn, Kings, New York.

**Reference:**

(a) Doctor John E. Stillwell, *The History of Captain Nicholas Stillwell: Son Of Lieutenant Nicholas Stillwell And His Descendants*, New York, 1930.

---

cemetery's record indicates that she was interred on 31 July 1856. Doctor John E. Stillwell wrote that she died 30 June 1856. Either she was re-interred a month after her death or one of the two citations is incorrect.

<sup>3529</sup>US Census Bureau, *1850 New York Federal Census* (National Archive Roll No. M432\_521, p. 30). She was living with her parents in New Utrecht, Kings County.

<sup>3530</sup>"The Green-Wood Cemetery - Burial Search", n.d., <[http://www.green-wood.com/bur\\_results.asp?type=burial](http://www.green-wood.com/bur_results.asp?type=burial)>. Lot 8450, Section 30.

<sup>3531</sup>US Census Bureau, *1850 New York Federal Census* (National Archive Roll No. M432\_521, p. 30). She was living with her parents in New Utrecht, Kings County.

<sup>3532</sup>US Census Bureau, *1860 New York Federal Census* (National Archive Roll No. M653\_776, p. 740). She was living with her mother in the Flatlands Post Office area of New Utrecht, Kings County.

<sup>3533</sup>*The Green-Wood Cemetery - Burial Search*, n.d., <[http://www.green-wood.com/bur\\_results.asp?type=burial](http://www.green-wood.com/bur_results.asp?type=burial)>. Lot 8450, Section 30. She was interred on May 17, 1868. The five day lag between death and burial was not the norm for this time period. Either the date of death has been transcribed incorrectly or the date of burial was entered incorrectly.

<sup>3534</sup>US Census Bureau, *1850 New York Federal Census* (National Archive Roll No. M432\_521, p. 30). She was living with her parents in New Utrecht, Kings County.

<sup>3535</sup>US Census Bureau, *1860 New York Federal Census* (National Archive Roll No. M653\_776, p. 740). She was living with her mother in the Flatlands Post Office area of New Utrecht, Kings County.

<sup>3536</sup>*The Green-Wood Cemetery - Burial Search*, n.d., <[http://www.green-wood.com/bur\\_results.asp?type=burial](http://www.green-wood.com/bur_results.asp?type=burial)>. Lot 8450, Section 30. She was interred on May 10, 1868.

**Birth:**

Reference (a) above p. 158.

**Death:**

Reference (a) above p. 158; She died single.

+ 4820 vii **Alice M. Boyle** [618], born 12 March 1848 in New Utrecht, Kings, New York. She married 1870/1875 in Kings County, New York **Joseph H. Byington** [619].

4821 viii **Adelia Jane Boyle** [325], born<sup>3537, 3538</sup> 15 November 1850 in New Utrecht, Kings, New York; died before 6 October 1897 in Brooklyn, Kings, New York; buried<sup>3539</sup> 6 October 1897 in Brooklyn, Kings, New York. She married (1) in 1870/1875 in Kings County, New York **John W. Slater** [617], died before 5 September 1875 in Brooklyn, Kings, New York, buried<sup>3540</sup> 5 September 1875 in Brooklyn, Kings, New York; (2) in Kings County, New York **William M. Rogers** [7431].

**Reference:**

(a) Doctor John E. Stillwell, *The History of Captain Nicholas Stillwell: Son Of Lieutenant Nicholas Stillwell And His Descendants*, New York, 1930.

**Birth:**

Reference (a) above p. 159.

**Marriage:**

Reference (a) above p. 159.

2161. **Adrian Stillwell** [39] (Henry S.<sup>6</sup>, Christopher<sup>5</sup>, Christopher<sup>4</sup>, Thomas<sup>3</sup>, Nicholas<sup>2</sup>, Nicholas<sup>1</sup>), born<sup>3541, 3542</sup> 12 November 1816 in New Utrecht, Kings, New York; died 28 March 1901 in Brooklyn, Kings, New York; buried<sup>3543</sup> 31 March 1901 in Brooklyn, Kings, New York. He married (1) on 21 December 1841 in New Utrecht, Kings, New York **Margaret Ann Stillwell** [40] (See No. 2117, Vol. 1), born 15 May 1821 in New Utrecht, Kings, New York; died 8 October 1855 in New Utrecht, Kings, New York; buried after 8 October 1855 in Kings County, New York, daughter of Elias Stillwell [66] and Sarah A. Rhodes [67]; (2) on 1 June 1859 in New Utrecht, Kings, New York **Marcy C. Matherson** [3996], born<sup>3544</sup> 1 October 1833 in Bay Ridge, Kings, New York; died before 9 July 1918 in Brooklyn, Kings, New York; buried<sup>3545</sup> 9 July 1918 in Brooklyn, Kings, New York, daughter of James Matherson [7423] and Agnes Ritchie [7424].

**Notes for Adrian Stillwell****References:**

- (a) Doctor John E. Stillwell, *The History of Captain Nicholas Stillwell: Son Of Lieutenant Nicholas Stillwell And His Descendants*, New York, 1930.
- (b) Alice Pearl Stillwell, *Stilwell/Stillwell What the "L" that is What Difference Does The "L" Make*, (Issue 15), 22.
- (c) *Death Certificate Number 6012*.
- (d) John Albert Bogart, *The Bogart Family: Tunis Gysbert Bogaert And His Descendants*, p. 120.
- (e) US Census Bureau, *1850 New York Federal Census: Kings County, New Utrecht*, p. 35. He was employed as a fisherman.

<sup>3537</sup> US Census Bureau, *1850 New York Federal Census* (National Archive Roll No. M432\_521, p. 30). She was living with her parents in New Utrecht, Kings County.

<sup>3538</sup> US Census Bureau, *1860 New York Federal Census* (National Archive Roll No. M653\_776, p. 740). She was living with her mother in the Flatlands Post Office area of New Utrecht, Kings County.

<sup>3539</sup> *The Green-Wood Cemetery - Burial Search*, n.d., <[http://www.green-wood.com/bur\\_results.asp?type=burial](http://www.green-wood.com/bur_results.asp?type=burial)>. Lot 8450, Section 30. She was interred on October 6, 1897.

<sup>3540</sup> *The Green-Wood Cemetery - Burial Search*, n.d., <[http://www.green-wood.com/bur\\_results.asp?type=burial](http://www.green-wood.com/bur_results.asp?type=burial)>. Lot 8450, Section 30. He was interred on September 5, 1875.

<sup>3541</sup> John Albert Bogart, *The Bogart Family - Tunis Gysbert Bogaert And His Descendants*, Privately Printed, 1959, p. 120.

<sup>3542</sup> US Census Bureau, *1880 New York Federal Census* (Family History Library Film No. 1254857; National Archive Roll No. T9-0857, p. 528D). He was engaged in boating and was residing with his family at New Utrecht, Kings County.

<sup>3543</sup> *The Green-Wood Cemetery - Burial Search*, n.d., <[http://www.green-wood.com/bur\\_results.asp?type=burial](http://www.green-wood.com/bur_results.asp?type=burial)>. Lot 11111.

<sup>3544</sup> US Census Bureau, *1880 New York Federal Census* (Family History Library Film No. 1254857; National Archive Roll No. T9-0857, p. 528D). She was residing with her family at New Utrecht, Kings County. Both of her parents were born in New York.

<sup>3545</sup> *The Green-Wood Cemetery - Burial Search*, n.d., <[http://www.green-wood.com/bur\\_results.asp?type=burial](http://www.green-wood.com/bur_results.asp?type=burial)>. Lot 11111.

- (f) ) US Census Bureau, *1860 New York Federal Census: Kings County, Flatlands*, p. 39. He was employed as a fisherman and owned \$300 in real estate.
- (g) US Census Bureau, *1870 New York Federal Census: Kings County, New Utrecht*, p. 16. He was employed as a fisherman.
- (h) US Census Bureau, *1900 New York Federal Census: Kings County, Brooklyn*, ED 99 or 94, Sheet 222. He was living at 101st Street.

**Birth:**

*Reference (a) above;* The date given is the accepted date used herein.

*Reference (b) above;* This reference lists 4 October 1816 as the date of birth.

**Marriage:**

*Reference (a) above p. 159.*

**Death:**

*Reference (c) above;* He died at his home at 101st Street near 4th Avenue

**Burial:**

*Reference (c) above;* He is buried in the Green-Wood Cemetery, Lot 11111, Section 34.

**Misc:** He resided on Denyse Street at time his son, Adrian M., died. The 1850 census indicated his wife was named Mary Ann.

**Notes for Margaret Ann Stillwell**

**Reference:**

- (a) Doctor John E. Stillwell, *The History of Captain Nicholas Stillwell: Son Of Lieutenant Nicholas Stillwell And His Descendants*, New York, 1930.

**Birth:**

*Reference (a) above p. 108 and 159.*

**Marriage:**

*Reference (a) above p. 108 and 159.*

**Death:**

*Reference (a) above p. 108 and 159.*

**Notes for Marcy C. Matherson**

**References:**

- (a) Doctor John E. Stillwell, *The History of Captain Nicholas Stillwell: Son Of Lieutenant Nicholas Stillwell And His Descendants*, New York, 1930.
- (b) US Census Bureau, *1850 New York Federal Census: Kings County, New Utrecht*, p. 35
- (c) US Census Bureau, *1860 New York Federal Census: Kings County, Flatlands*, p. 39.
- (d) US Census Bureau, *1870 New York Federal Census: Kings County, New Utrecht*, p. 16.

**Birth:**

*Reference (a) above p. 108 and 159.*

**Marriage:**

*Reference (a) above p. 108 and 159.*

**Death:** Possible Brooklyn Death Certificate #12701 (51) or (61).

Children of Adrian Stillwell and Margaret Ann Stillwell were as follows:

- 4822 i **Sarah E.<sup>8</sup> Stillwell** [100], born<sup>3546</sup> 7 June 1842 in Flatlands, Kings, New York. She married after 1880 in New Utrecht, Kings, New York **Louis Handen** [103].

**References:**

- (a) Doctor John E. Stillwell, *The History of Captain Nicholas Stillwell: Son Of Lieutenant Nicholas Stillwell And His Descendants*, New York, 1930.
- (b) US Census Bureau, *1850 New York Federal Census: Kings County, New Utrecht*, p. 35
- (c) US Census Bureau, *1860 New York Federal Census: Kings County, Flatlands*, p. 39.

---

<sup>3546</sup>US Census Bureau, *1880 New York Federal Census* (Family History Library Film No. 1254844; National Archive Roll No. T9-0844, p. 367B). She was residing with the family of her sister, Ann, at Brooklyn, Kings County.

(d) US Census Bureau, *1870 New York Federal Census: Kings County, New Utrecht*, p. 16.

**Birth:**

*Reference (a) above p. 159.*

**Marriage:**

*Reference (a) above p. 159.*

- 4823 ii **Ann Lavinia<sup>8</sup> Stillwell** [101], born<sup>3547</sup> 7 August 1845 in Flatlands, Kings, New York; died 13 February 1896 in Kings County, New York; buried<sup>3548</sup> 16 February 1896 in Kings County, New York. She married in 1865/1875 in New Utrecht, Kings, New York **James Woodhead** [104], born<sup>3549</sup> 1841 in England; died before 30 April 1919 in Brooklyn, Kings, New York; buried<sup>3550</sup> 30 April 1919 in Brooklyn, Kings, New York.

**References:**

- (a) Doctor John E. Stillwell, *The History of Captain Nicholas Stillwell: Son Of Lieutenant Nicholas Stillwell And His Descendants*, New York, 1930.  
(b) US Census Bureau, *1850 New York Federal Census: Kings County, New Utrecht*, p. 35  
(c) US Census Bureau, *1860 New York Federal Census: Kings County, Flatlands*, p. 39.

**Birth:**

*Reference (a) above p. 159.*

**Marriage:**

*Reference (a) above p. 159.*

- 4824 iii **Margaret Gertrude<sup>8</sup> Stillwell** [102], born<sup>3551, 3552, 3553, 3554</sup> 3 March 1849 in Flatlands, Kings, New York.

**References:**

- (a) Doctor John E. Stillwell, *The History of Captain Nicholas Stillwell: Son Of Lieutenant Nicholas Stillwell And His Descendants*, New York, 1930.  
(b) US Census Bureau, *1850 New York Federal Census: Kings County, New Utrecht*, p. 35  
(c) US Census Bureau, *1860 New York Federal Census: Kings County, Flatlands*, p. 39.  
(d) US Census Bureau, *1870 New York Federal Census: Kings County, New Utrecht*, p. 16.

**Birth:**

*Reference (a) above p. 159.*

**Death:**

*Reference (a) above p. 159;* She is known to have died single.

- 4825 iv **Adelaide<sup>8</sup> Stillwell** [99], born 15 May 1855 in New Utrecht, Kings, New York.

**Reference:**

- (a) Doctor John E. Stillwell, *The History of Captain Nicholas Stillwell: Son Of Lieutenant Nicholas Stillwell And His Descendants*, New York, 1930.

---

<sup>3547</sup>US Census Bureau, *1880 New York Federal Census* (Family History Library Film No. 1254844; National Archive Roll No. T9-0844, p. 367B). She was residing with her husband at Brooklyn, Kings County.

<sup>3548</sup>*The Green-Wood Cemetery - Burial Search*, n.d., <[http://www.green-wood.com/bur\\_results.asp?type=burial](http://www.green-wood.com/bur_results.asp?type=burial)>. Lot 21685, Section 43..

<sup>3549</sup>US Census Bureau, *1880 New York Federal Census* (Family History Library Film No. 1254844; National Archive Roll No. T9-0844, p. 367B). He was employed as a "US Gauger" and was residing with his wife at Brooklyn, Kings County.

<sup>3550</sup>*The Green-Wood Cemetery - Burial Search*, n.d., <[http://www.green-wood.com/bur\\_results.asp?type=burial](http://www.green-wood.com/bur_results.asp?type=burial)>. Lot 21685, Section 43. The following additional people, whose relationship to James and Ann has not been determined, were buried in the same lot: Edith Helena interred November 19, 1924; Eliza interred April 18, 1890; Grace C. interred July 14, 1864; James interred April 30, 1919; Joseph N. interred October 12, 1881; Martha interred July 2, 1874; and, Rutherford W. interred July 14, 1945.

<sup>3551</sup>US Census Bureau, *1880 New York Federal Census* ( National Archives Film T9-0857, p. 528D). She was residing with her father and step mother at New Utrecht, Kings County.

<sup>3552</sup>US Census Bureau, *1900 New York Federal Census* (National Archive Roll No. T623\_1068, ED 552, p. 20A). She was living with her father and stepmother in Brooklyn, Kings County.

<sup>3553</sup>US Census Bureau, *1910 New York Federal Census* (National Archive Roll No. T624\_985, ED 1102, p. 3B). She was living with her half sister, Jessie Louise Stillwell Pitt, in Brooklyn, Kings County.

<sup>3554</sup>US Census Bureau, *1920 New York Federal Census* (National Archive Roll No. T625\_4235, ED 363, p. 3A). She was living with her half sister, Jessie Louise Stillwell Pitt, in Queens, Queens County.

**Birth:**

Reference (a) above p. 159.

**Death:**

Reference (a) above p. 159; She is known to have died young.

Children of Adrian Stillwell and Marcy C. Matherson were as follows:

- + 4826 i **Adrian Matherson<sup>8</sup> Stillwell** [106], born 30 March 1860 in Flatlands, Kings, New York; died 23 January 1892 in New Utrecht, Kings, New York; buried 25 January 1892 in New Utrecht, Kings, New York. He married **Gertrude Duryea** [109].
- + 4827 ii **Franklin Irving<sup>8</sup> Stillwell** [107], born 3 April 1864 in Flatlands, Kings, New York. He married **Jeanette Hawkes** [14597].
- 4828 iii **Mary Agnes<sup>8</sup> Stillwell** [213], born 15 May 1869 in New Utrecht, Kings, New York; died before 3 October 1878 in Brooklyn, Kings, New York; buried<sup>3555</sup> 3 October 1878 in Brooklyn, Kings, New York.

**Reference:**

(a) Doctor John E. Stillwell, *The History of Captain Nicholas Stillwell: Son Of Lieutenant Nicholas Stillwell And His Descendants*, New York, 1930.

**Birth:**

Reference (a) above p. 159.

- + 4829 iv **Jessie Louise<sup>8</sup> Stillwell** [108], born 1 September 1875 in Flatlands, Kings, New York. She married **Ervin Bertram Pitt** [14374].

2162. **Lavinia<sup>7</sup> Stillwell** [41] (Henry S.<sup>6</sup>, Christopher<sup>5</sup>, Christopher<sup>4</sup>, Thomas<sup>3</sup>, Nicholas<sup>2</sup>, Nicholas<sup>1</sup>), born<sup>3556, 3557, 3558, 3559, 3560</sup> 1 January 1819 in New Utrecht, Kings, New York. She married on 3 December 1840 in New Utrecht, Kings, New York **Daniel Conover Van Cleef<sup>3561</sup>** [42], born<sup>3562</sup> 12 December 1812 in Fort Hamilton, Kings, New York; died 21 June 1860 in Kings County, New York; buried after 21 June 1860 in Kings County, New York, son of William Van Cleef [7462].

**Notes for Lavinia Stillwell****References:**

- (a) Doctor John E. Stillwell, *The History of Captain Nicholas Stillwell: Son Of Lieutenant Nicholas Stillwell And His Descendants*, New York, 1930.
- (b) John Albert Bogart, *The Bogart Family: Tunis Gysbert Bogaert And His Descendants*, p. 120.

**Birth:**

Reference (a) above: p. 106 and 159.

**Marriage:**

Reference (a) above: p. 106 and 159.

<sup>3555</sup> *The Green-Wood Cemetery - Burial Search*, n.d., <[http://www.green-wood.com/bur\\_results.asp?type=burial](http://www.green-wood.com/bur_results.asp?type=burial)>.

<sup>3556</sup> John Albert Bogart, *The Bogart Family - Tunis Gysbert Bogaert And His Descendants*, Privately Printed, 1959, p. 120.

<sup>3557</sup> US Census Bureau, *1850 New York Federal Census* (National Archive Roll No. M432\_521, p. 38). She was living with her family in New Utrecht, Kings County.

<sup>3558</sup> US Census Bureau, *1860 New York Federal Census* (National Archive Roll No. M653\_776, p. 716). She was living with her children in the Flatlands Post Office area of New Utrecht, Kings County. She owned personal property valued at \$150. One servant was enumerated with her household.

<sup>3559</sup> US Census Bureau, *1870 New York Federal Census* (National Archive Roll No. M593\_963, p. 274). She was living with her family in the Bay Ridge Post Office area of New Utrecht, Kings County. She owned property valued at \$5,000.

<sup>3560</sup> US Census Bureau, *1880 New York Federal Census* (Family History Library Film No. 1254857; National Archive Roll No. T9-0857, p. 529A).

<sup>3561</sup> Bogart.

<sup>3562</sup> US Census Bureau, *1850 New York Federal Census* (National Archive Roll No. M432\_521, p. 38). He was living with his family in New Utrecht, Kings County. He was employed as a carpenter and owned property valued at \$1,800.

## Notes for Daniel Conover Van Cleef

### References:

- (a) Doctor John E. Stillwell, *The History of Captain Nicholas Stillwell: Son Of Lieutenant Nicholas Stillwell And His Descendants*, New York, 1930.  
(b) John Albert Bogart, *The Bogart Family: Tunis Gysbert Bogaert And His Descendants*, p. 120.

### Birth:

Reference (a) above p. 159.

Children of Lavinia Stillwell and Daniel Conover Van Cleef were as follows:

- + 4830 i **William H.<sup>8</sup> Van Cleef** [105], born 3 January 1842 in New Utrecht, Kings, New York. He married **Charlotte Wilson** [535].
- 4831 ii **Henry S.<sup>8</sup> Van Cleef** [533], born<sup>3563, 3564</sup> 25 February 1844 in New Utrecht, Kings, New York; died 19 January 1866 in New Utrecht, Kings, New York; buried after 19 January 1866 in New Utrecht, Kings, New York.

### Reference:

- (a) Doctor John E. Stillwell, *The History of Captain Nicholas Stillwell: Son Of Lieutenant Nicholas Stillwell And His Descendants*, New York, 1930.

### Birth:

Reference (a) above p. 159.

### Death:

Reference (a) above p. 159.

- 4832 iii **John C.<sup>8</sup> Van Cleef** [534], born<sup>3565, 3566, 3567</sup> 20 November 1847 in New Utrecht, Kings, New York. He married 1865/1870 in Kings County, New York **Jane E. Magill** [536].

### Reference:

- (a) Doctor John E. Stillwell, *The History of Captain Nicholas Stillwell: Son Of Lieutenant Nicholas Stillwell And His Descendants*, New York, 1930.

### Birth:

Reference (a) above p. 159.

### Marriage:

Reference (a) above p. 159.

2163. **Phebe<sup>7</sup> Stillwell** [43] (Henry S.<sup>6</sup>, Christopher<sup>5</sup>, Christopher<sup>4</sup>, Thomas<sup>3</sup>, Nicholas<sup>2</sup>, Nicholas<sup>1</sup>), born<sup>3568</sup> 15 November 1820 in New Utrecht, Kings, New York; died 12 February 1893 in New Utrecht, Kings, New York; buried<sup>3569</sup> 15 February 1893 in Brooklyn, Kings, New York. She married on 12 February 1842 in New Utrecht, Kings, New York **Jacob P. Moore** [44], born<sup>3570</sup> 2 February 1819 in New Utrecht, Kings, New York; died before 31 May 1894 in Brooklyn, Kings, New York; buried<sup>3571</sup> 31 May 1894 in Brooklyn, Kings, New York.

---

<sup>3563</sup>US Census Bureau, *1850 New York Federal Census* (National Archive Roll No. M432\_521, p. 38). He was living with his parents in New Utrecht, Kings County.

<sup>3564</sup>US Census Bureau, *1860 New York Federal Census* (National Archive Roll No. M653\_776, p. 716). He was living with his mother in the Flatlands Post Office area of New Utrecht, Kings County.

<sup>3565</sup>US Census Bureau, *1850 New York Federal Census* (National Archive Roll No. M432\_521, p. 38). He was living with his parents in New Utrecht, Kings County.

<sup>3566</sup>US Census Bureau, *1860 New York Federal Census* (National Archive Roll No. M653\_776, p. 716). He was living with his mother in the Flatlands Post Office area of New Utrecht, Kings County.

<sup>3567</sup>US Census Bureau, *1870 New York Federal Census* (National Archive Roll No. M593\_963, p. 274). He was living with his mother in the Bay Ridge Post Office area of New Utrecht, Kings County. He was employed as a clerk in a store.

<sup>3568</sup>US Census Bureau, *1880 New York Federal Census* (Family History Library Film No. 1254857; National Archive Roll No. T9-0857, p. 496C). She was residing with her family at New Utrecht, Kings County.

<sup>3569</sup>*The Green-Wood Cemetery - Burial Search*, n.d., <[http://www.green-wood.com/bur\\_results.asp?type=burial](http://www.green-wood.com/bur_results.asp?type=burial)>. Lot 8448, Section 30.

<sup>3570</sup>US Census Bureau, *1880 New York Federal Census* (Family History Library Film No. 1254857; National Archive Roll No. T9-0857, p. 496C). He was a farmer residing with his family at New Utrecht, Kings County. Both of his parents were born in New York.

<sup>3571</sup>*The Green-Wood Cemetery - Burial Search*, n.d., <[http://www.green-wood.com/bur\\_results.asp?type=burial](http://www.green-wood.com/bur_results.asp?type=burial)>. Lot 8448, Section 30.

### Notes for Phebe Stillwell

#### References:

- (a) Doctor John E. Stillwell, *The History of Captain Nicholas Stillwell: Son Of Lieutenant Nicholas Stillwell And His Descendants*, New York, 1930.
- (b) *Register of Deaths - Town of New Utrecht Number 1985*.
- (c) John Albert Bogart, *The Bogart Family: Tunis Gysbert Bogaert And His Descendants*, p. 120.
- (d) US Census Bureau, *1850 New York Federal Census: Kings County, New Utrecht*, p. 47
- (e) US Census Bureau, *1860 New York Federal Census: Kings County, New Utrecht*, p. 779.
- (f) US Census Bureau, *1870 New York Federal Census: Kings County, New Utrecht*, p.57.

#### Birth:

Reference (a), (b) and (c) above.

Reference (b) above; Her age at the time of her death was 72 years 2 months 27 days.

#### Marriage:

Reference (a) above p. 106 and 159.

#### Death:

Reference (b) above; She died at her home in the Bath Beach section of New Utrecht

### Notes for Jacob P. Moore

#### References:

- (a) Doctor John E. Stillwell, *The History of Captain Nicholas Stillwell: Son Of Lieutenant Nicholas Stillwell And His Descendants*, New York, 1930.
- (b) US Census Bureau, *1850 New York Federal Census: Kings County, New Utrecht*, p. 47. He was employed as a market man.
- (c) US Census Bureau, *1860 New York Federal Census: Kings County, New Utrecht*, p. 779.
- (d) US Census Bureau, *1870 New York Federal Census: Kings County, New Utrecht*, p. 57. He was employed as a commission merchant.

Children of Phebe Stillwell and Jacob P. Moore were as follows:

- + 4833 i **Anna M.<sup>8</sup> Moore** [198], born 23 December 1842 in New Utrecht, Kings, New York; died before 14 May 1929 in Brooklyn, Kings, New York; buried 14 May 1929 in Brooklyn, Kings, New York. She married **William Lott** [207].
- + 4834 ii **Peter C.<sup>8</sup> Moore** [199], born 6 October 1844 in New Utrecht, Kings, New York; died before 31 July 1925 in Brooklyn, Kings, New York; buried 31 July 1925 in Brooklyn, Kings, New York. He married **Georgianna J. South** [538].
- + 4835 iii **Henry C.<sup>8</sup> Moore** [200], born 23 September 1846 in New Utrecht, Kings, New York. He married **Emma L. Wyckoff** [539].
- + 4836 iv **Jacob C.<sup>8</sup> Moore** [201], born 8 November 1848 in New Utrecht, Kings, New York; died before 30 September 1913 in Brooklyn, Kings, New York; buried 30 September 1913 in Brooklyn, Kings, New York. He married **Hannah M. Nickerson** [540].
- + 4837 v **Phebe M. A.<sup>8</sup> Moore** [203], born 30 January 1852 in New Utrecht, Kings, New York. She married **Garret Van Cleef** [541].
- + 4838 vi **Margaret L.<sup>8</sup> Moore** [204], born 15 October 1854 in New Utrecht, Kings, New York; died before 1 December 1927 in Brooklyn, Kings, New York; buried 1 December 1927 in Brooklyn, Kings, New York. She married **Adrian F. Hegeman** [542].
- 4839 vii **Nathaniel C.<sup>8</sup> Moore** [202], born 5 September 1857 in New Utrecht, Kings, New York; died before 10 July 1858 in New Utrecht, Kings, New York; buried<sup>3572</sup> 10 July 1858 in Brooklyn, Kings, New York.

#### Reference:

- (a) Doctor John E. Stillwell, *The History of Captain Nicholas Stillwell: Son Of Lieutenant Nicholas Stillwell And His Descendants*, New York, 1930.

---

<sup>3572</sup>*The Green-Wood Cemetery - Burial Search*, n.d., <[http://www.green-wood.com/bur\\_results.asp?type=burial](http://www.green-wood.com/bur_results.asp?type=burial)>. Lot 8448, Section 30.

**Birth:**

Reference (a) above p. 159.

**Death:**

Reference (a) above p. 159.

4840 viii **Clarisa<sup>8</sup> Moore** [205], born 8 June 1859 in New Utrecht, Kings, New York.

**Reference:**

(a) Doctor John E. Stillwell, *The History of Captain Nicholas Stillwell: Son Of Lieutenant Nicholas Stillwell And His Descendants*, New York, 1930.

**Birth:**

Reference (a) above p. 160.

+ 4841 ix **Emma A.<sup>8</sup> Moore** [206], born 5 May 1862 in New Utrecht, Kings, New York; died before 4 May 1940 in Brooklyn, Kings, New York; buried 4 May 1940 in Brooklyn, Kings, New York. She married **Charles Bateman** [543].

2164. **Margaret<sup>7</sup> Stillwell** [45] (Henry S.<sup>6</sup>, Christopher<sup>5</sup>, Christopher<sup>4</sup>, Thomas<sup>3</sup>, Nicholas<sup>2</sup>, Nicholas<sup>1</sup>), born 22 November 1822 in New Utrecht, Kings, New York. She married on 4 July 1844 in Brooklyn, Kings, New York **Michael Howland** [46], born about 1823 in New Jersey.

**Notes for Margaret Stillwell****References:**

- (a) Doctor John E. Stillwell, *The History of Captain Nicholas Stillwell: Son Of Lieutenant Nicholas Stillwell And His Descendants*, New York, 1930.
- (b) John Albert Bogart, *The Bogart Family: Tunis Gysbert Bogaert And His Descendants*, p. 120.
- (c) US Census Bureau, *1850 New York Federal Census: Kings County, Brooklyn*. Her brother, **Henry Stillwell**, was living with her family.

**Birth:**

Reference (a) above p. 106 and 159.

**Marriage:**

Reference (a) above p. 160; She was married in the Sands Street Methodist Episcopal Church by H. F. Pease. The date from this reference is the accepted date..

**Notes for Michael Howland****References:**

- (a) Doctor John E. Stillwell, *The History of Captain Nicholas Stillwell: Son Of Lieutenant Nicholas Stillwell And His Descendants*, New York, 1930.
- (b) John Albert Bogart, *The Bogart Family: Tunis Gysbert Bogaert And His Descendants*, p. 120.
- (c) US Census Bureau, *1850 New York Federal Census: Kings County, Brooklyn*.

**Birth:**

Reference (a) above p. 106 and 159.

Children of Margaret Stillwell and Michael Howland were as follows:

4842 i **Ann Louise<sup>8</sup> Howland** [273], born 1847 in New Utrecht, Kings, New York.

**Reference:**

(a) Doctor John E. Stillwell, *The History of Captain Nicholas Stillwell: Son Of Lieutenant Nicholas Stillwell And His Descendants*, New York, 1930.

4843 ii **George<sup>8</sup> Howland** [354], born 1848 in New Utrecht, Kings, New York.

**Reference:**

(a) Doctor John E. Stillwell, *The History of Captain Nicholas Stillwell: Son Of Lieutenant Nicholas Stillwell And His Descendants*, New York, 1930.

**Sarah F.<sup>8</sup> Howland** [544], born 1850/1855 in New Utrecht, Kings, New York.

**Reference:**

(a) Doctor John E. Stillwell, *The History of Captain Nicholas Stillwell: Son Of Lieutenant Nicholas Stillwell And His Descendants*, New York, 1930.

2167. **Henry<sup>7</sup> Stillwell** [23] (Henry S.<sup>6</sup>, Christopher<sup>5</sup>, Christopher<sup>4</sup>, Thomas<sup>3</sup>, Nicholas<sup>2</sup>, Nicholas<sup>1</sup>), born 30 October 1830 in New Utrecht, Kings, New York; died 8 November 1908 in Brooklyn, Kings, New York; buried<sup>3573</sup> 10 November 1908 in Brooklyn, Kings, New York. He married on 6 May 1857 in New Utrecht, Kings, New York **Johanna Van Riper** [24], born 23 November 1837 in Gravesend, Kings, New York; died 3 December 1901 in Brooklyn, Kings, New York; buried<sup>3574</sup> 6 December 1901 in Brooklyn, Kings, New York, daughter of Thomas Van Riper [3421] and Grizelle Wright [3422].

**Henry Stillwell (No. 2167)<sup>3575</sup> circa 1860**

<sup>3573</sup>“ *The Green-Wood Cemetery - Burial Search*, n.d., <[http://www.green-wood.com/bur\\_results.asp?type=burial](http://www.green-wood.com/bur_results.asp?type=burial)>. Lot 28307, Grave 777.

<sup>3574</sup>*Ibid.*

<sup>3575</sup>Author’s note: This photograph was reproduced from an original tinplate found in the family bible of Henry and Johanna Van Riper Stillwell which is in the possession of the author. The photo appears to date around the early 1860s through the early 1870s.

**Henry Stillwell (No. 2167) and His Wife, Johanna Van Riper<sup>3576</sup> circa 1890s**

---

<sup>3576</sup> Author's note: This photograph was reproduced from an original tinsplate found in the family bible of Henry and Johanna Van Riper Stillwell which is in the possession of the author. The photo appears to date around the 1890s.

### **Notes for Henry Stillwell**

#### **References:**

- (a) Doctor John E. Stillwell, *The History of Captain Nicholas Stillwell: Son Of Lieutenant Nicholas Stillwell And His Descendants*, New York, 1930.
- (b) Alice Pearl Stillwell, *Stilwell/Stillwell What the "L" that is What Difference Does The "L" Make*, (Issue 15), 10.
- (c) Family Bible of Henry Stillwell and Johanna Van Riper in the possession of Raymond J. Stillwell.
- (d) *Death Certificate Number 20751*.
- (e) John Albert Bogart, *The Bogart Family: Tunis Gysbert Bogaert And His Descendants*, p. 120.
- (f) US Census Bureau, *1850 New York Federal Census: Kings County, New Utrecht*. He was living with the family of his sister, **Margaret**. He was employed as a stage driver.
- (g) US Census Bureau, *1860 New York Federal Census: Kings County, Flatlands*. He was employed as a fisherman.
- (h) US Census Bureau, *1870 New York Federal Census: Kings County, New Utrecht*, p. 15. He was employed as a carpenter.
- (i) US Census Bureau, *1880 New York Federal Census: Kings County, New Utrecht*, ED 262, Sheet 58. He was living with his wife and eight children. He was employed as a fisherman.
- (j) US Census Bureau, *1900 New York Federal Census: Kings County, Brooklyn*, ED 551, Sheet 12. He was living in his own home on 93rd Street between 2nd and 3rd Avenues in Brooklyn, with his wife and his son-in-law's (**Hatfield**) family. He was employed as a carpenter.

#### **Birth:**

Reference (a) above p. 106 and 159.

#### **Marriage:**

Reference (a) above p. 160.

#### **Death:**

Reference (b) above; He "... died at home at 267-3rd Street Brooklyn."

#### **Burial:**

Reference (b) above: He was buried in the Green-Wood Cemetery; Section 28307\*777\*136. He is buried with his wife, Johanna, and Agnes L. Stillwell (1880-1960), wife of his son, Thomas.

### **Notes for Johanna Van Riper**

#### **References:**

- (a) Family Bible of Henry Stillwell and Johanna Van Riper in the possession of Raymond J. Stillwell.
- (b) *Death Certificate Number 21879*.
- (c) Doctor John E. Stillwell, *The History of Captain Nicholas Stillwell: Son Of Lieutenant Nicholas Stillwell And His Descendants*, New York, 1930.
- (d) US Census Bureau, *1860 New York Federal Census: Kings County, Flatlands*. She was enumerated as "**Johanna**."
- (e) US Census Bureau, *1870 New York Federal Census: Kings County, New Utrecht*, p. 15.
- (f) US Census Bureau, *1880 New York Federal Census: Kings County, New Utrecht*, ED 262, Sheet 58.
- (g) US Census Bureau, *1900 New York Federal Census: Kings County, Brooklyn*, ED 551, Sheet 12. The census entry indicated 9 of 11 children born to her were alive.

#### **Death:**

Reference (b) above.

No. of Certificate  
**20751**

STATE OF NEW YORK  
**CERTIFICATE AND RECORD OF DEATH**

*Henry Stillwell*

*White* Place of Death *267-93<sup>rd</sup> St.*

*Widower* Character of premises, whether apartment, private, etc. If hotel, hospital or other institution, state full title *private house*

*Robert Carpenter* Father's Name *Henry Stillwell*

*Brooklyn* Father's Birthplace *Brooklyn*

*78 years* Mother's Maiden Name *Ann Board*

*Brooklyn* Mother's Birthplace *Brooklyn*

Declassified from *1907* to *Nov. 5<sup>th</sup>* day of *1908*, that

deceased on the *12<sup>th</sup>* day of *Nov.* 1908, about *12<sup>1/2</sup>* o'clock A. M., or

and that, to the best of my knowledge and belief, the cause of *his* death was as follows:

*Arterio-Sclerosis, Nephritis et*

*Serena*

**SPECIAL INFORMATION**  
 (Indicate in deaths in hospitals and institutions and in deaths of infants, signs and recent residence.)

Former or usual residence }  
 How long resident }  
 in place of death }

Witness my hand this *8<sup>th</sup>* day of *Nov.* 1908  
 (Signature) *Joseph J. Jordan M. D.*  
 (Residence) *772 3-4<sup>th</sup> Ave.*

(Front of certificate)

**20751**

Place of Burial *Greenwood Cem.*

Date of Burial *Nov. 10, 1908*

Undertaker *And. H. ...*

Place of Business: *697 3rd Ave.*

N. B.—A certificate of death is a document of great importance. More than 25,000 copies of such certificates are issued annually from this office for use here and abroad as legal proof of death.

(Back of certificate)

**Henry Stillwell (No. 2167) – His Death Certificate<sup>3577</sup>**

<sup>3577</sup> Author's note: The microfilm copy was faded and some areas of the document were difficult to read. I took the liberty of enhancing some of the entries. The superimposed handwriting is my own.

STATE OF NEW YORK.  
**CERTIFICATE AND RECORD OF DEATH** 21879

*Joseph Stillwell*

This is to certify that I, *William J. Dwyer* Coroner, in and for the Borough of *Manhattan* City of New York, have, this *5* day of *Dec* 1901, taken charge of the body of *Hannah Stillwell* found at *93rd St + 2nd St* in the *5* Ward of said Borough, and that an inquest thereon is pending. *William J. Dwyer* Coroner.

I hereby certify that I have viewed said body, and from *Examiner* and evidence that she died on the *5* day of *Dec* 1901, at *11:30 P.M.* and that the cause of her death was *falling body.* not following terms of

Place of Burial: *Greenwood*  
 Date of Burial: *Dec 8, 1901*  
 Undertaker: *Greenwood*  
 Residence: *Greenwood*

*Emil J. [Signature]* M. D.  
 Coroner's Physician.

Date of Death	Name	Age	Color	Single, Married or Widowed	Occupation	Place of Birth	How long in U.S. if foreign born	How long resident in New York City	Father's Name	Father's Birthplace	Mother's Name	Mother's Birthplace	Place of Death	Place of Burial	Interment	Interment	Interment	Interment
<i>Dec 5 1901</i>	<i>Hannah Stillwell</i>	<i>64 yrs</i>	<i>White</i>	<i>Widowed</i>	<i>Housewife</i>	<i>Prussia</i>	<i>15 yrs</i>	<i>15 yrs</i>	<i>Henry</i>	<i>Prussia</i>	<i>Johanna</i>	<i>Prussia</i>	<i>93rd St + 2nd St</i>	<i>Greenwood</i>	<i>Greenwood</i>	<i>Greenwood</i>	<i>Greenwood</i>	<i>Greenwood</i>

Johanna Van Riper, wife of Henry Stillwell (No. 2167) – Her Death Certificate<sup>3578</sup>

Children of Henry Stillwell and Johanna Van Riper were as follows:

- + 4845 i **William Henry<sup>8</sup> Stillwell** [20], born 29 May 1858 in New Utrecht, Kings, New York; died before 8 February 1944 in Brooklyn, Kings, New York; buried 8 February 1944 in Brooklyn, Kings, New York. He married **Elizabeth Bagott** [21].
- + 4846 ii **Sarah Jane<sup>8</sup> Stillwell** [25], born 5 February 1860 in New Utrecht, Kings, New York; died 4 June 1951 in Brooklyn, Kings, New York; buried after 4 June 1951 in Brooklyn, Kings,

<sup>3578</sup> Author's note: The microfilm copy was faded and some areas of the document were difficult to read. I took the liberty of enhancing some of the entries. The superimposed handwriting is my own.

- New York. She married **Chauncey B. Overbaugh** [196].
- + 4847 iii **Margaret Lavinia**<sup>8</sup> **Stillwell** [26], born 18 October 1862 in New Utrecht, Kings, New York. She married **Edward Bergen** [32].
- + 4848 iv **Grizella**<sup>8</sup> **Stillwell** [27], born 21 October 1864 in New Utrecht, Kings, New York. She married **Edward Bagott** [197].
- + 4849 v **George Austin**<sup>8</sup> **Stillwell** [15], born 13 December 1866 in New Utrecht, Kings, New York; died 16 July 1916 in Brooklyn, Kings, New York; buried 18 July 1916 in Brooklyn, Kings, New York. He married **Catharine (Kate) Arena** [16].
- + 4850 vi **James Christopher**<sup>8</sup> **Stillwell** [11], born 22 January 1868 in New Utrecht, Kings, New York; died 21 February 1907 in Brooklyn, Kings, New York; buried 23 February 1907 in Brooklyn, Kings, New York. He married **Caroline Betts** [12].
- 4851 vii **Thomas Van Riper**<sup>8</sup> **Stillwell**<sup>3579</sup> [28], born<sup>3580, 3581</sup> 22 June 1870 in New Utrecht, Kings, New York; died<sup>3582</sup> before 16 June 1932 in Brooklyn, Kings, New York; buried<sup>3583</sup> 16 June 1932 in Brooklyn, Kings, New York. He married in 1900 in Brooklyn, Kings, New York **Agnes L. Meaney** [14582], born<sup>3584, 3585</sup> about 1882 in New York; died before 4 April 1960 in Brooklyn, Kings, New York; buried<sup>3586</sup> 4 April 1960 in Brooklyn, Kings, New York.

**References:**

- (a) Doctor John E. Stillwell, *The History of Captain Nicholas Stillwell: Son Of Lieutenant Nicholas Stillwell And His Descendants*, New York, 1930.
- (b) Family Bible of Henry Stillwell and Johanna Van Riper in the possession of Raymond J. Stillwell.
- (c) *1913 Brooklyn City Directory*.
- (d) US Census Bureau, *1880 New York Federal Census: Kings County, New Utrecht*, ED 262, Sheet 58.
- (e) US Census Bureau, *1920 New York Federal Census: Kings County, Brooklyn*, ED 481 Sheet 7. He was residing at 334-75th Street. He was employed as a real estate manager.

**Birth:**

Reference (a), (b) and (c) above.

**Misc:**

Reference (c) above; He was employed as a cabinetmaker and was residing at 334-75th Street.

- 4852 viii **Mary Elizabeth**<sup>8</sup> **Stillwell** [29], born 22 August 1872 in New Utrecht, Kings, New York; died<sup>3587</sup> 11 September 1874 in New Utrecht, Kings, New York; buried after 11 September 1874 in New Utrecht, Kings, New York.

**References:**

- (a) Doctor John E. Stillwell, *The History of Captain Nicholas Stillwell: Son Of Lieutenant Nicholas Stillwell And His Descendants*, New York, 1930.
- (b) Family Bible of Henry Stillwell and Johanna Van Riper in the possession of Raymond J. Stillwell.

<sup>3579</sup>*The Green-Wood Cemetery - Burial Search*, n.d., <[http://www.green-wood.com/bur\\_results.asp?type=burial](http://www.green-wood.com/bur_results.asp?type=burial)>.

<sup>3580</sup>US Census Bureau, *1910 New York Federal Census* (National Archive Roll No. T624\_985, part 3, p. 25A). He was living with his wife in the 30<sup>th</sup> Ward of Brooklyn, Kings County. He was employed as a carpenter.

<sup>3581</sup>US Census Bureau, *1930 New York Federal Census* (National Archive Roll No. 1508, ED 113). He was living with his wife in Brooklyn, Kings County. He was employed as a collector of real estate.

<sup>3582</sup>*The Green-Wood Cemetery - Burial Search*, n.d., <[http://www.green-wood.com/bur\\_results.asp?type=burial](http://www.green-wood.com/bur_results.asp?type=burial)>.

<sup>3583</sup>Ibid.

<sup>3584</sup>US Census Bureau, *1910 New York Federal Census* (National Archive Roll No. T624\_985, part 3, p. 25A). She was living with her husband in the 30<sup>th</sup> Ward of Brooklyn, Kings County. Her brother, Frank, was enumerated with the household.

<sup>3585</sup>US Census Bureau, *1930 New York Federal Census* (National Archive Roll No. 1508, ED 113). She was living with her husband in Brooklyn, Kings County. Her brother, Frank, was enumerated with the household.

<sup>3586</sup>*The Green-Wood Cemetery - Burial Search*, n.d., <[http://www.green-wood.com/bur\\_results.asp?type=burial](http://www.green-wood.com/bur_results.asp?type=burial)>.

<sup>3587</sup>Jennie Degnen Hall, *Jennie Degnen Hall - Personal Recollections*. Letter dated 26 February 1990 (Jennie Degnen Hall, 261-73rd Street, Brooklyn, New York 11209).

(c) Long Island Historical Society, *Persons Removed 1901 Grace Methodist Episcopal Churchyard New Utrecht (1832-1901)*, March, 1953.

**Birth:**

*Reference (a), (b) and (c) above.*

**Death:**

*Reference (a), (b) and (c) above;* Reference (c) is the accepted date which was taken from her tombstone inscription. Reference (a) and (b) gives the date as 18 October 1874. I cannot account for the discrepancy.

**Burial:**

*Reference (c) above;* She was buried in the Grace Methodist Episcopal Churchyard, 6th and Covenhovens Lane, and reinterred at the Bay Ridge Methodist Church, 4th and Ovington, in 1901

+ 4853 ix

**Ann Marie<sup>8</sup> Stillwell** [30], born 25 July 1874 in New Utrecht, Kings, New York. She married **William B. Hatfield** [35].

4854 x

**Jacob<sup>8</sup> Stillwell** [31], born 4 November 1877 in New Utrecht, Kings, New York.

**References:**

- (a) Doctor John E. Stillwell, *The History of Captain Nicholas Stillwell: Son Of Lieutenant Nicholas Stillwell And His Descendants*, New York, 1930.
- (b) Family Bible of Henry Stillwell and Johanna Van Riper in the possession of Raymond J. Stillwell.
- (c) US Census Bureau, *1880 New York Federal Census: Kings County, New Utrecht*, ED 262, Sheet 58.

**Birth:**

*Reference (a), and (b) above.*

4855 xi

**Male<sup>8</sup> Stillwell** [98], born 14 January 1883 in New Utrecht, Kings, New York; died 14 January 1883 in New Utrecht, Kings, New York.

**Reference:**

- (a) *Record of Deaths - Town of New Utrecht Number 241.*

**Birth:**

*Reference (a), above.*

**Death:**

*Reference (a), above;* He died from complications at birth.

**Misc:** He is not listed in the Family Bible of Henry Stillwell and Johanna Van Riper in possession of Raymond J. Stillwell.

**Author's note:** I have always been concerned that the assignment of this child may be incorrect. The entry in the death registry for Hannah indicated that she was born in Scotland. I have never been able to identify a Henry Stillwell married to a Hannah who was born in Scotland in any of the available records. As such, I will leave the placement as is until additional evidence becomes available.

RECORD OF DEATHS.								Town of New Utrecht, Kings County, N. Y.				
No.	NAME	DATE OF DEATH.	Age.	Sex.	Color.	BIRTHPLACE	PLACE OF DEATH AND RESIDENCE	OCCUPATION	FATHER'S NAME	BIRTH PLACE OF FATHER.	CAUSE OF DEATH.	PHYCICIAN'S NAME AND RESIDENCE
239	Margaret M. Kelly	Dec. 27, 1882	76	F	W	Ireland	New Utrecht Twp. Fort Hamilton				Apoplexy	John La Roche
240	Patriek Smith	Jan. 18, 1883	53	M	W	Ireland	New Utrecht Twp. Fort Hamilton	Farmer		Ireland	Cancer in the rectum and sigmoid	Alfred Roper
241	Child of Henry & Hannah Stillwell	Jan. 18, 1883	3	M	W		New Utrecht Twp. Fort Hamilton		Henry Stillwell	Fort Hamilton	Apoplexy due to meningitis	John La Roche

**Register of Birth of a possible 11<sup>th</sup> Child of Henry Stillwell (No. 2167)  
and His Wife, Johanna Van Ripper**

**Author's Note:** The following series of pictures were reproduced from original tinplates found in the family bible of Henry and Johanna Van Ripper Stillwell which is in the possession of the author. The photos appear to date around the late 1890s. The identifications indicated are a supposition on my part and are based on a combination of the individuals suspected ages relative to the assumed period of time as to when the photographs were taken.

**Believed to be James Christopher Stillwell (No. 4850)**

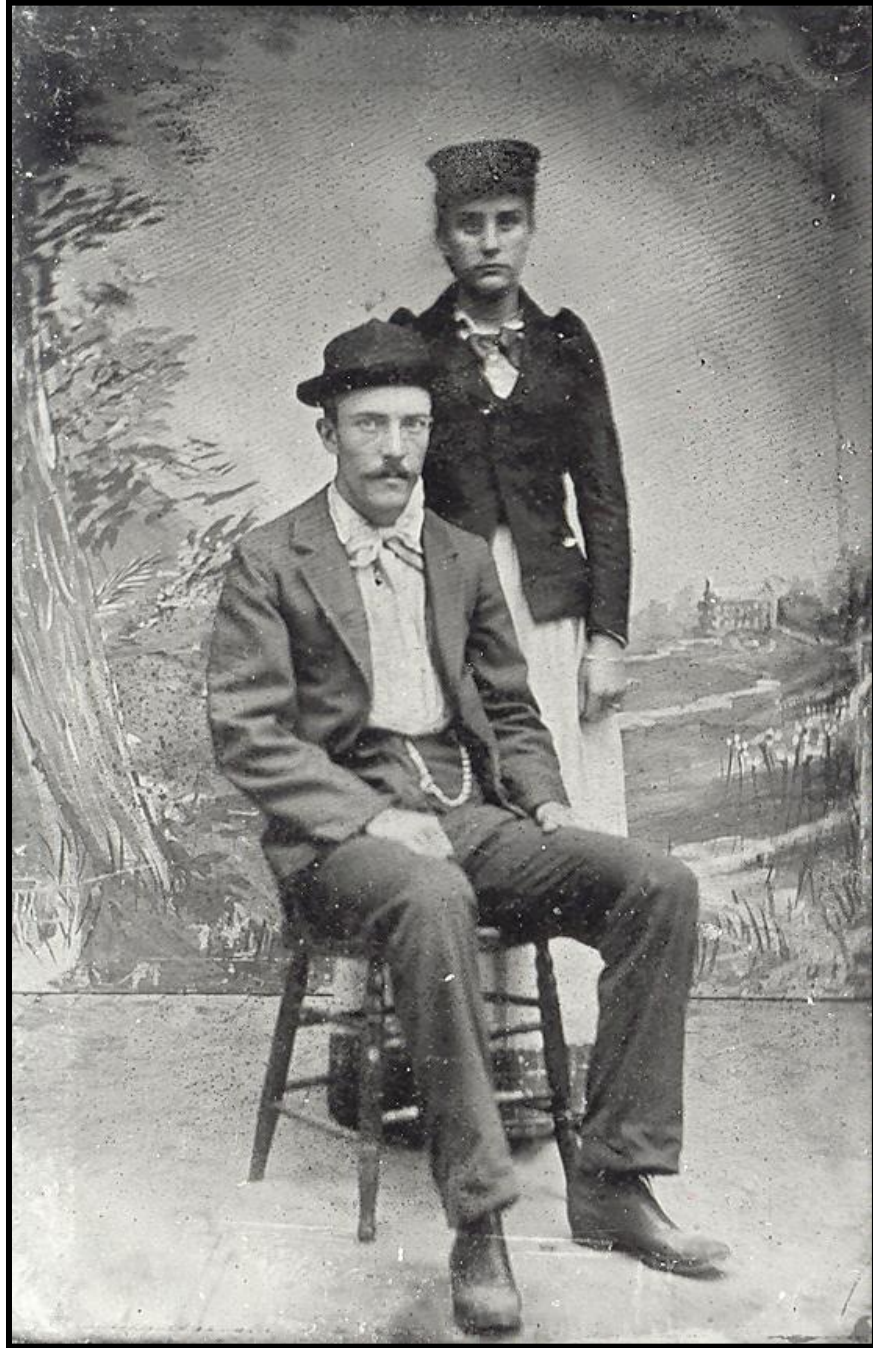

**Believed to be James Christopher Stillwell (No. 4850) and his wife, Caroline Betts**

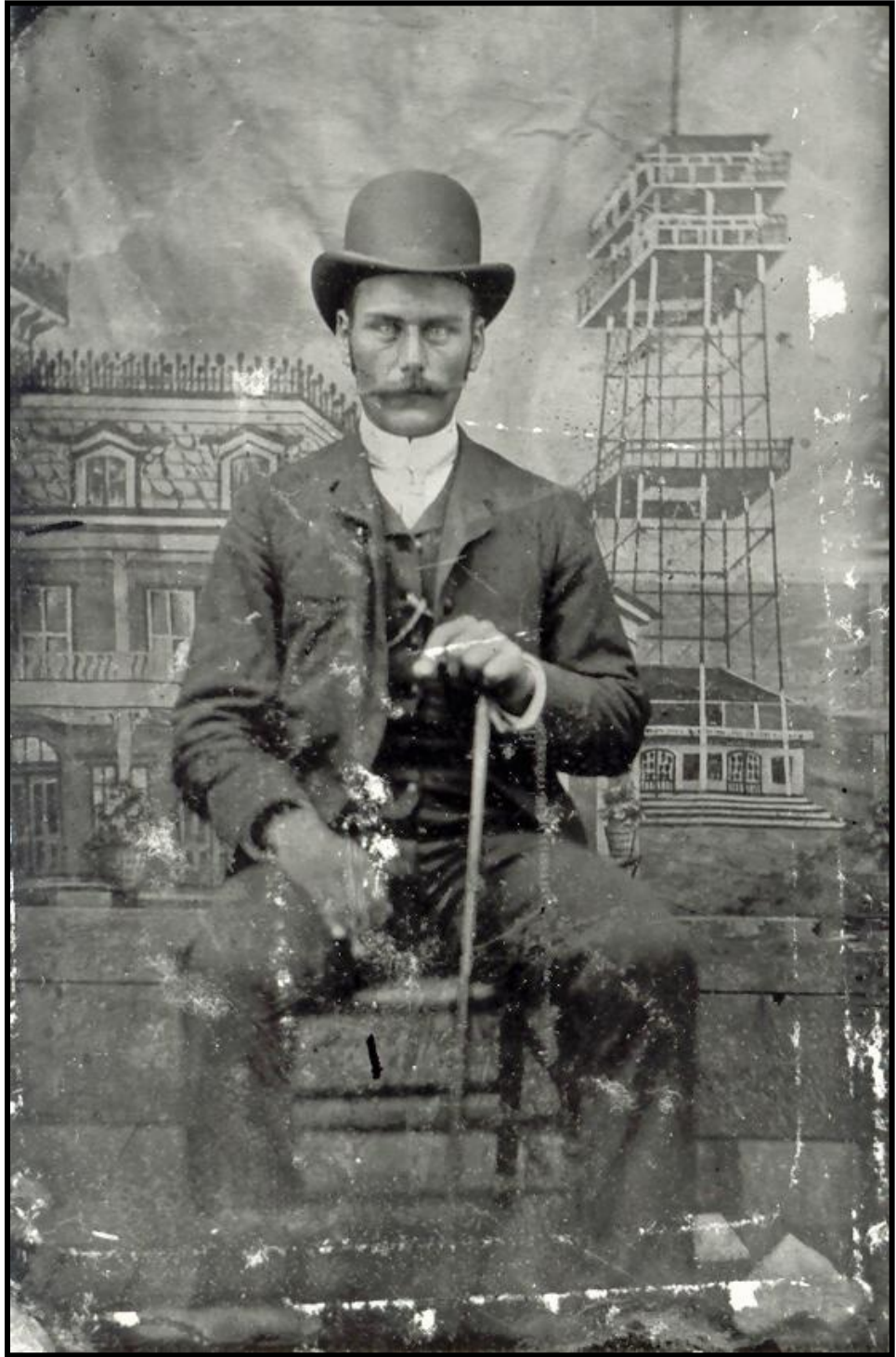

Unknown

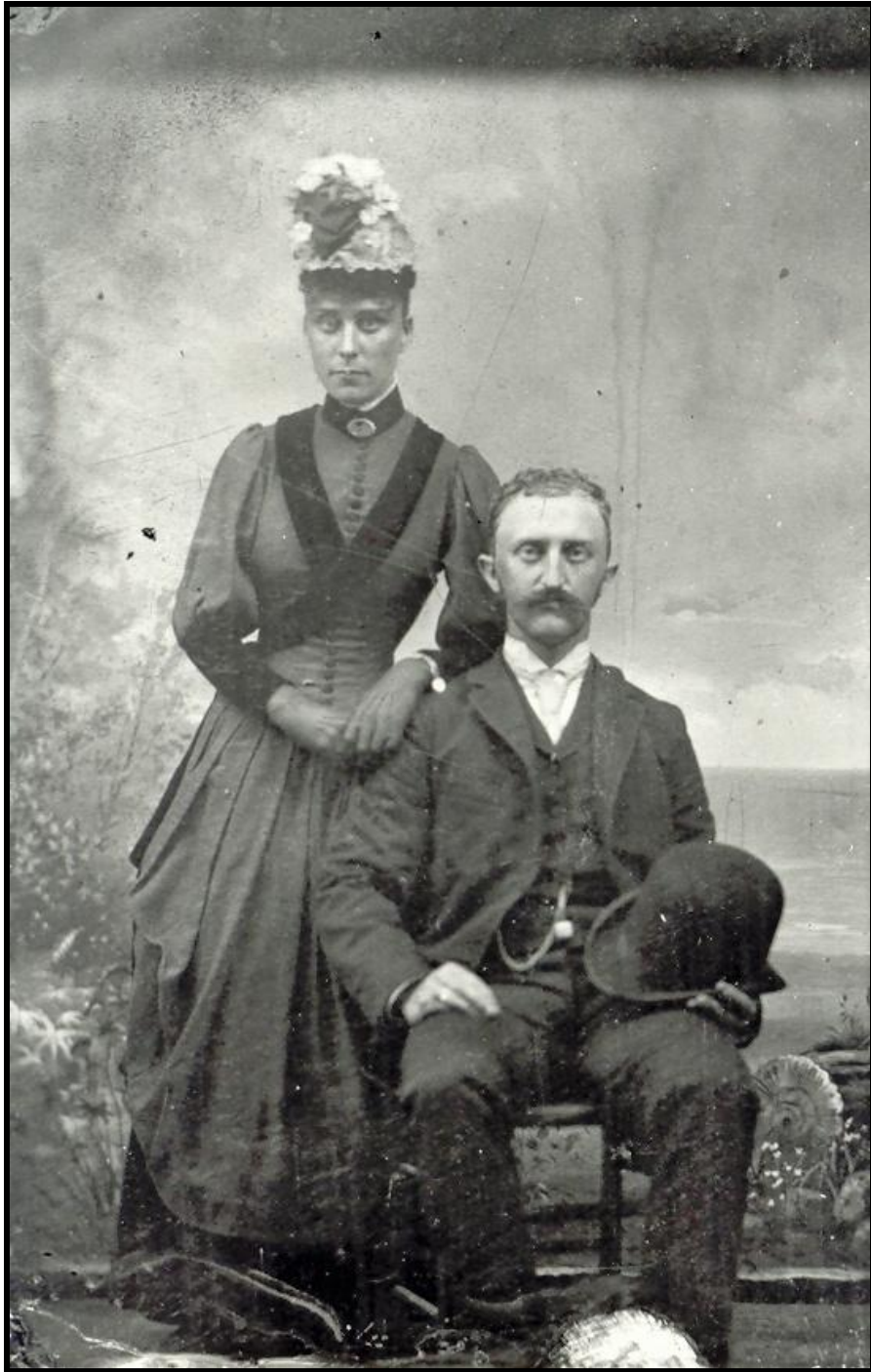

**Believed to be William Henry Stillwell (No. 4845) and his wife, Elizabeth Bagott**

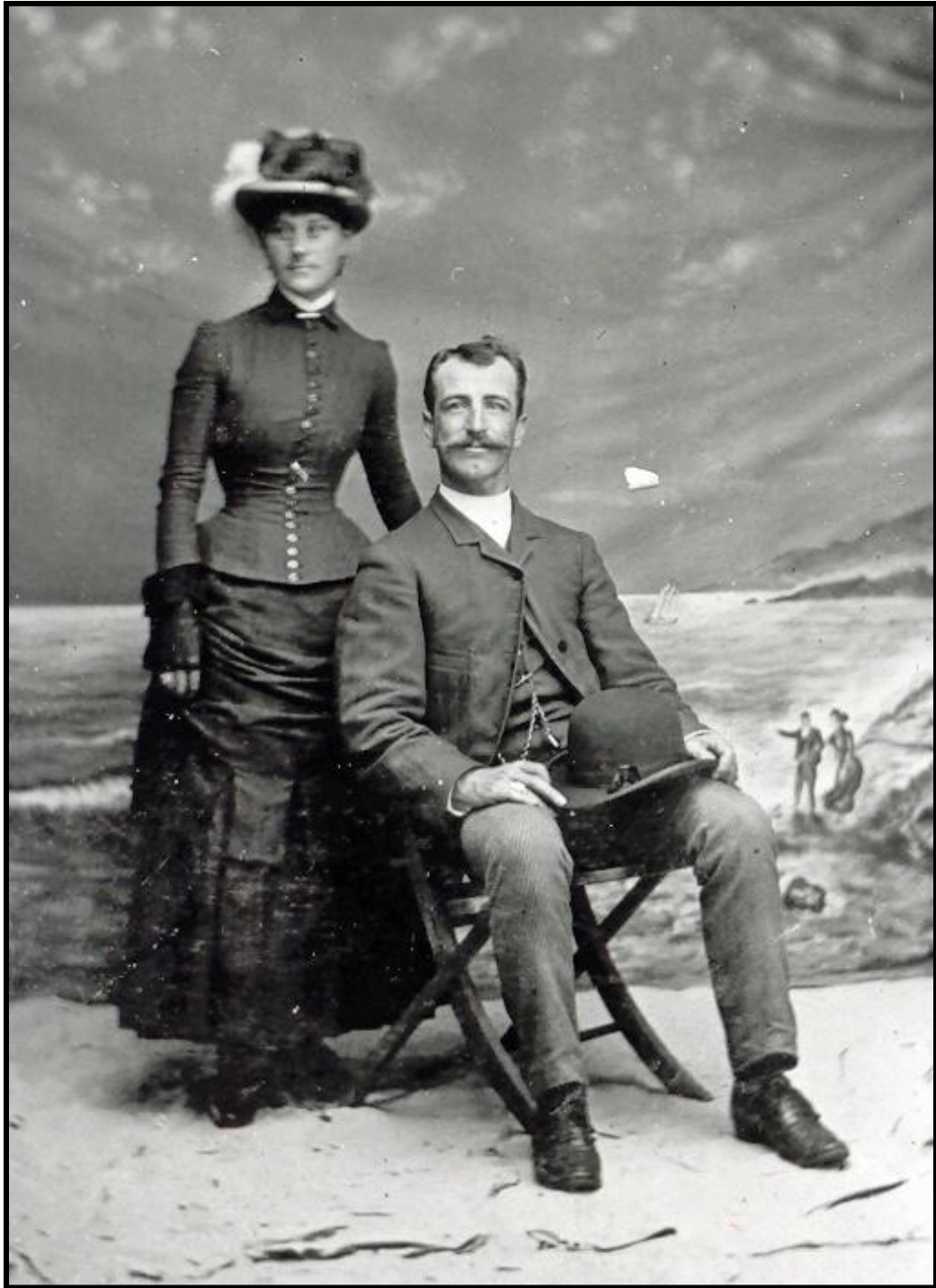

Unknown

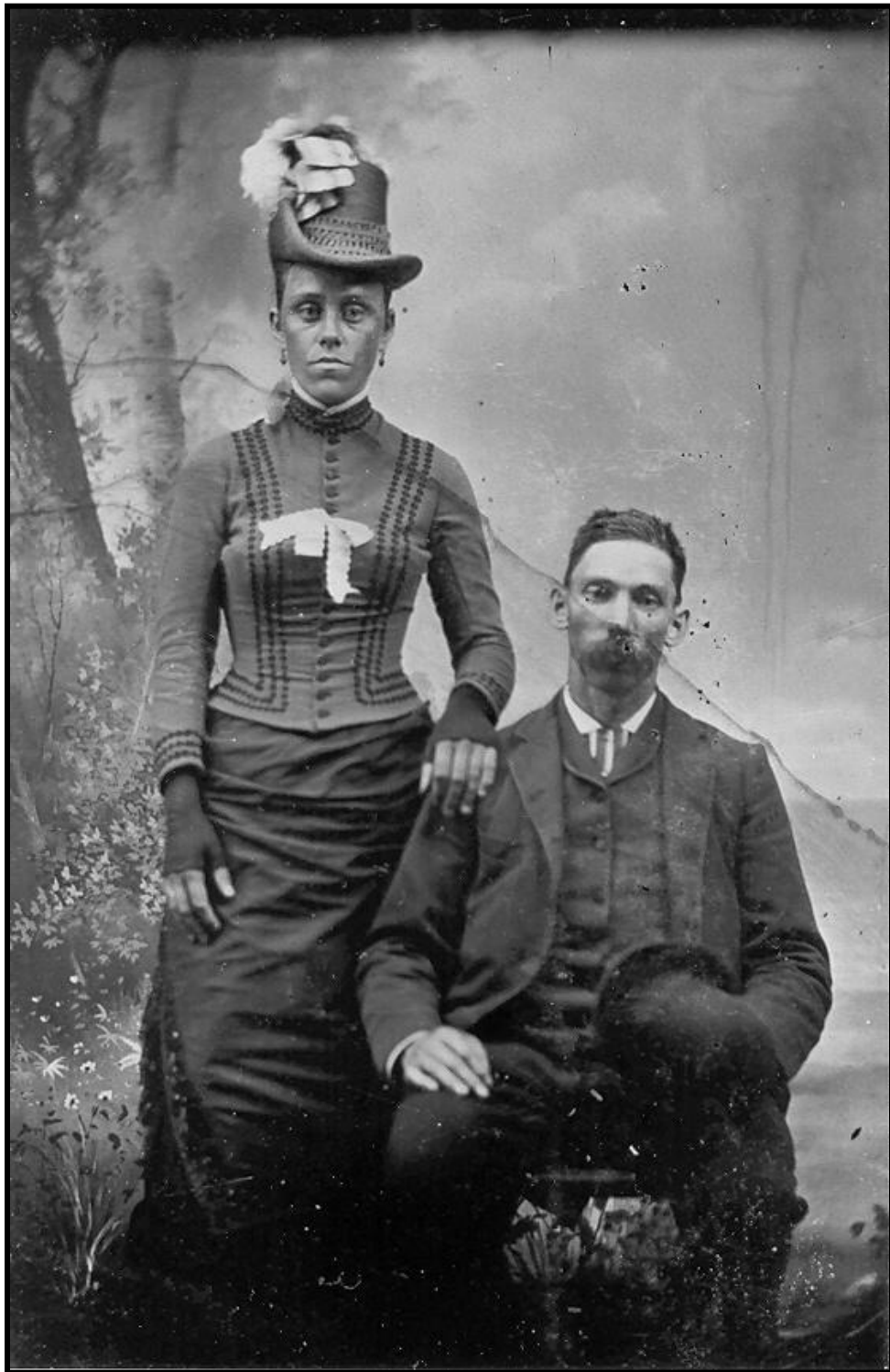

**Believed to be George Austin Stillwell (No. 4849) and his wife, Catharine Arena**

2169. **Mary Ann**<sup>7</sup> **Stillwell** [50] (Henry S.<sup>6</sup>, Christopher<sup>5</sup>, Christopher<sup>4</sup>, Thomas<sup>3</sup>, Nicholas<sup>2</sup>, Nicholas<sup>1</sup>), born<sup>3588, 3589, 3590</sup> 23 December 1834 in New Utrecht, Kings, New York. She married about 1855 in New Utrecht, Kings, New York **Peter P. Moore**<sup>3591</sup> [51], born<sup>3592, 3593</sup> February 1831 in New Utrecht, Kings, New York.

### **Notes for Mary Ann Stillwell**

#### **References:**

- (a) Doctor John E. Stillwell, *The History of Captain Nicholas Stillwell: Son Of Lieutenant Nicholas Stillwell And His Descendants*, New York, 1930.
- (b) John Albert Bogart, *The Bogart Family: Tunis Gysbert Bogaert And His Descendants*, p. 127.
- (c) US Census Bureau, *1850 New York Federal Census: Kings County, New Utrecht*, p. 35.
- (d) US Census Bureau, *1870 New York Federal Census: Kings County, New Utrecht*, p. 26.
- (e) US Census Bureau, *1880 New York Federal Census: Kings County*, ED 261, Sheet 61.

#### **Birth:**

Reference (a) above p. 106 and 160.

#### **Marriage:**

Reference (a) above p. 160.

### **Notes for Peter P. Moore**

#### **References:**

- (a) Doctor John E. Stillwell, *The History of Captain Nicholas Stillwell: Son Of Lieutenant Nicholas Stillwell And His Descendants*, New York, 1930.
- (b) US Census Bureau, *1870 New York Federal Census: Kings County, New Utrecht*, p. 26. He was employed as a farm laborer and owned \$1,000 in real estate.
- (c) US Census Bureau, *1880 New York Federal Census: Kings County*, ED 261, Sheet 61. He was living on New Lot Road off of Broadway with his family. He was employed as a market man.

#### **Birth:**

Reference (a) above p. 160; This reference gives the year of birth as 1825.

#### **Marriage:**

Reference (a) above p. 160.

Children of Mary Ann Stillwell and Peter P. Moore were as follows:

4856 i **Hannah M.**<sup>8</sup> **Moore** [210], born<sup>3594</sup> 1856 in New Utrecht, Kings, New York.

#### **References:**

- (a) Doctor John E. Stillwell, *The History of Captain Nicholas Stillwell: Son Of Lieutenant Nicholas Stillwell And His Descendants*, New York, 1930.
- (b) US Census Bureau, *1870 New York Federal Census: Kings County, New Utrecht*, p. 26.

4857 ii **George**<sup>8</sup> **Moore** [211], born<sup>3595</sup> 1858 in New Utrecht, Kings, New York.

---

<sup>3588</sup> John Albert Bogart, *The Bogart Family - Tunis Gysbert Bogaert And His Descendants*, Privately Printed, 1959, p. 120.

<sup>3589</sup> US Census Bureau, *1860 New York Federal Census* (National Archive Roll No. M653\_776, p. 757). She was living with her family in the Flatlands Post Office area of New Utrecht, Kings County.

<sup>3590</sup> US Census Bureau, *1900 New York Federal Census* (National Archive Roll No. T623\_1068, p. 18B, ED 552). She was living with her family in the 30<sup>th</sup> Ward of Brooklyn, Kings County. Six of the nine children born to her were alive at the time of the enumeration. Her date of birth was entered as being May, 1834.

<sup>3591</sup> Bogart.

<sup>3592</sup> US Census Bureau, *1860 New York Federal Census* (National Archive Roll No. M653\_776, p. 757). He was living with his family in the Flatlands Post Office area of New Utrecht, Kings County. He was employed as a laborer.

<sup>3593</sup> US Census Bureau, *1900 New York Federal Census* (National Archive Roll No. T623\_1068, p. 18B, ED 552). He was living with his family in the 30<sup>th</sup> Ward of Brooklyn, Kings County.

<sup>3594</sup> US Census Bureau, *1860 New York Federal Census* (National Archive Roll No. M653\_776, p. 757). She was living with her parents in the Flatlands Post Office area of New Utrecht, Kings County.

<sup>3595</sup> US Census Bureau, *1860 New York Federal Census* (National Archive Roll No. M653\_776, p. 757). He was living with his parents in the Flatlands Post Office area of New Utrecht, Kings County.

**References:**

(a) Doctor John E. Stillwell, *The History of Captain Nicholas Stillwell: Son Of Lieutenant Nicholas Stillwell And His Descendants*, New York, 1930.

(b) US Census Bureau, *1870 New York Federal Census: Kings County, New Utrecht*, p. 26.

4858 iii **James M.<sup>8</sup> Moore** [212], born 1861 in New Utrecht, Kings, New York.

**References:**

(a) Doctor John E. Stillwell, *The History of Captain Nicholas Stillwell: Son Of Lieutenant Nicholas Stillwell And His Descendants*, New York, 1930.

(b) US Census Bureau, *1870 New York Federal Census: Kings County, New Utrecht*, p. 26.

4859 iv **Abby<sup>8</sup> Moore** [113], born 1863 in Kings County, New York.

**References:**

(a) Doctor John E. Stillwell, *The History of Captain Nicholas Stillwell: Son Of Lieutenant Nicholas Stillwell And His Descendants*, New York, 1930.

(b) US Census Bureau, *1870 New York Federal Census: Kings County, New Utrecht*, p. 26.

(c) US Census Bureau, *1880 New York Federal Census: Kings County*, ED 261, Sheet 61.

+ 4860 v **Jacob A.<sup>8</sup> Moore** [114], born September 1865 in Kings County, New York. He married **Louise M. (---)** [35462].

4861 vi **Nelson Van Cleef<sup>8</sup> Moore** [115], born 1868 in Kings County, New York.

**References:**

(a) Doctor John E. Stillwell, *The History of Captain Nicholas Stillwell: Son Of Lieutenant Nicholas Stillwell And His Descendants*, New York, 1930.

(b) US Census Bureau, *1870 New York Federal Census: Kings County, New Utrecht*, p. 26.

(c) US Census Bureau, *1880 New York Federal Census: Kings County*, ED 261, Sheet 61.

4862 vii **Margaret L.<sup>8</sup> Moore** [116], born 1877 in Kings County, New York.

**References:**

(a) Doctor John E. Stillwell, *The History of Captain Nicholas Stillwell: Son Of Lieutenant Nicholas Stillwell And His Descendants*, New York, 1930.

(b) US Census Bureau, *1870 New York Federal Census: Kings County, New Utrecht*, p. 26.

(c) US Census Bureau, *1880 New York Federal Census: Kings County*, ED 261, Sheet 61.

4863 viii **Mary Ann<sup>8</sup> Moore** [545], born 1878/1882 in Kings County, New York.

**References:**

(a) Doctor John E. Stillwell, *The History of Captain Nicholas Stillwell: Son Of Lieutenant Nicholas Stillwell And His Descendants*, New York, 1930.

(b) US Census Bureau, *1880 New York Federal Census: Kings County*, ED 261, Sheet 61.

4864 ix **Lulu<sup>8</sup> Moore** [546], born<sup>3596</sup> January 1879 in Kings County, New York.

**Reference:**

(a) Doctor John E. Stillwell, *The History of Captain Nicholas Stillwell: Son Of Lieutenant Nicholas Stillwell And His Descendants*, New York, 1930.

2175. **Jacob<sup>7</sup> Wardell** [6614] (Margaret<sup>6</sup> Stillwell, Christopher<sup>5</sup>, Christopher<sup>4</sup>, Thomas<sup>3</sup>, Nicholas<sup>2</sup>, Nicholas<sup>1</sup>), born<sup>3597, 3598, 3599, 3600, 3601</sup> 3 March 1814 in New Utrecht, Kings, New York; died before 13 January 1901 in

<sup>3596</sup>US Census Bureau, *1900 New York Federal Census* (National Archive Roll No. T623\_1068, p. 18B, ED 552). She was living with her parents in the 30<sup>th</sup> Ward of Brooklyn, Kings County.

<sup>3597</sup>US Census Bureau, *1850 New York Federal Census* (National Archive Roll No. M432\_521, p. 30). He was living with his family in New Utrecht, Kings County. He was a fisherman.

<sup>3598</sup>US Census Bureau, *1860 New York Federal Census* ( National Archive Roll No. M653\_776, p. 740). He was living with his family in the Flatlands Post Office area of New Utrecht, Kings County. He was employed as a boat builder. He owned real estate valued at \$1,000 and personal property valued at \$100.

<sup>3599</sup>US Census Bureau, *1870 New York Federal Census* (National Archive Roll No. M593\_963, p. 268). He was living with his family in the Bay Ridge Post Office area of New Utrecht, Kings County. He was employed as a boat builder. He owned real estate valued at \$5,000.

<sup>3600</sup>US Census Bureau, *1880 New York Federal Census* (Family History Library Film No. 1254857; National Archive Roll No. T9-0857, p. 518C). He was a boat builder and was residing with his family at New Utrecht, Kings County.

<sup>3601</sup>US Census Bureau, *1900 New York Federal Census* (National Archive Roll No. T623\_1068, p. 26B, ED 550). He was living with his family in the 30<sup>th</sup> Ward of Brooklyn, New York.

Brooklyn, Kings, New York; buried<sup>3602</sup> 13 January 1901 in Brooklyn, Kings, New York. He married about 1837 in Kings, New York **Catherine Wardell** [6631], born<sup>3603, 3604, 3605, 3606</sup> 1818 in New Jersey; died before 27 September 1895 in Brooklyn, Kings, New York; buried<sup>3607</sup> 27 September 1895 in Brooklyn, Kings, New York, daughter of Jacob Wardell [6630] and Margaret Barkeloo [6611].

### **Notes for Jacob Wardell**

#### **References:**

- (a) Doctor John E. Stillwell, *The History of Captain Nicholas Stillwell: Son Of Lieutenant Nicholas Stillwell And His Descendants*, New York, 1930.
- (b) Pedigree Chart dated May 1988 compiled by June Wardell Mason of Norwich, New York.

#### **Birth:**

*Reference (a) above p. 106.*

#### **Marriage:**

*Reference (a) above p. 106.*

### **Notes for Catherine Wardell**

#### **References:**

- (a) Doctor John E. Stillwell, *The History of Captain Nicholas Stillwell: Son Of Lieutenant Nicholas Stillwell And His Descendants*, New York, 1930.
- (b) Pedigree Chart dated May 1988 compiled by June Wardell Mason of Norwich, New York.

#### **Birth:**

*Reference (b) above.*

#### **Death:**

*Reference (b) above.*

Children of Jacob Wardell and Catherine Wardell were as follows:

4865 i **William Berry<sup>8</sup> Wardell** [6641], born<sup>3608, 3609, 3610, 3611, 3612</sup> November 1838 in Kings County, New York; died before 29 December 1913 in Brooklyn, Kings, New York; buried<sup>3613</sup> 29 December 1913 in Brooklyn, Kings, New York.

#### **Reference:**

- (a) Pedigree Chart dated May 1988 compiled by June Wardell Mason of Norwich, New York.

---

<sup>3602</sup>*The Green-Wood Cemetery - Burial Search*, n.d., <[http://www.green-wood.com/bur\\_results.asp?type=burial](http://www.green-wood.com/bur_results.asp?type=burial)> (13 March 2004). Lot 14964, Section 135.

<sup>3603</sup>US Census Bureau, *1850 New York Federal Census* (National Archive Roll No. M432\_521, p. 30). She was living with her family in New Utrecht, Kings County.

<sup>3604</sup>US Census Bureau, *1860 New York Federal Census* ( National Archive Roll No. M653\_776, p. 740). She was living with her family in the Flatlands Post Office area of New Utrecht, Kings County.

<sup>3605</sup>US Census Bureau, *1870 New York Federal Census* (National Archive Roll No. M593\_963, p. 268). She was living with her family in the Bay Ridge Post Office area of New Utrecht, Kings County.

<sup>3606</sup>US Census Bureau, *1880 New York Federal Census* (Family History Library Film No. 1254857; National Archive Roll No. T9-0857, p. 518C). She was residing with her family at New Utrecht, Kings County. Her parents were born in Ireland based on the census entries.

<sup>3607</sup>*The Green-Wood Cemetery - Burial Search*, n.d., <[http://www.green-wood.com/bur\\_results.asp?type=burial](http://www.green-wood.com/bur_results.asp?type=burial)> (13 March 2004). Lot 14964, Section 135.

<sup>3608</sup>US Census Bureau, *1850 New York Federal Census* (National Archive Roll No. M432\_521, p. 30). He was living with his parents in New Utrecht, Kings County.

<sup>3609</sup>US Census Bureau, *1860 New York Federal Census* ( National Archive Roll No. M653\_776, p. 740). He was living with his parents in the Flatlands Post Office area of New Utrecht, Kings County. He was employed as a boat builder.

<sup>3610</sup>US Census Bureau, *1870 New York Federal Census* (National Archive Roll No. M593\_963, p. 268). He was living with his parents in the Bay Ridge Post Office area of New Utrecht, Kings County. He was employed as a carpenter.

<sup>3611</sup>US Census Bureau, *1880 New York Federal Census* (Family History Library Film No. 1254857; National Archive Roll No. T9-0857, p. 518C). He was employed as a plasterer and was residing with his parents at New Utrecht, Kings County.

<sup>3612</sup>US Census Bureau, *1900 New York Federal Census* (National Archive Roll No. T623\_1068, p. 26B, ED 550). He was living with his father in the 30<sup>th</sup> Ward of Brooklyn, New York.

<sup>3613</sup>*The Green-Wood Cemetery - Burial Search*, n.d., <[http://www.green-wood.com/bur\\_results.asp?type=burial](http://www.green-wood.com/bur_results.asp?type=burial)> (13 March 2004). Lot 14964, Section 135.

- 4866 ii **George Henry**<sup>8</sup> **Wardell** [6642], born<sup>3614, 3615, 3616</sup> 1840/1842 in Kings County, New York; died before 13 May 1897 in Brooklyn, Kings, New York; buried<sup>3617</sup> 13 May 1897 in Brooklyn, Kings, New York. He married before 1880 in Kings County, New York **Matilda** (---) [19989], born<sup>3618</sup> 1848 in New Jersey.  
**Reference:**  
(a) Pedigree Chart dated May 1988 compiled by June Wardell Mason of Norwich, New York.
- + 4867 iii **Emma Melissa**<sup>8</sup> **Wardell** [6643], born 1843 in New York. She married **Zebulon Furman** [6651].
- 4868 iv **Ann Elizabeth**<sup>8</sup> **Wardell** [6644], born<sup>3619, 3620, 3621, 3622, 3623, 3624, 3625</sup> September 1844 in New Utrecht, Kings, New York; died before 22 July 1938 in Brooklyn, Kings, New York; buried<sup>3626</sup> 22 July 1938 in Brooklyn, Kings, New York.  
**Reference:**  
(a) Pedigree Chart dated May 1988 compiled by June Wardell Mason of Norwich, New York.
- Misc:**  
*Reference (a) above;* She remained single.
- 4869 v (---)<sup>8</sup> **Wardell**<sup>3627</sup> [6645], born 1846; died 1846.  
**Reference:**  
(a) Pedigree Chart dated May 1988 compiled by June Wardell Mason of Norwich, New York.
- Misc:**  
*Reference (a) above;* This reference indicates that this entry is questionable – there is a lack of supporting proof.

<sup>3614</sup>US Census Bureau, *1850 New York Federal Census* (National Archive Roll No. M432\_521, p. 30). He was living with his parents in New Utrecht, Kings County.

<sup>3615</sup>US Census Bureau, *1860 New York Federal Census* ( National Archive Roll No. M653\_776, p. 740). He was living with his parents in the Flatlands Post Office area of New Utrecht, Kings County. He was employed as a boat builder.

<sup>3616</sup>US Census Bureau, *1880 New York Federal Census* (Family History Library Film No. 1254857; National Archive Roll No. T9-0857, p. 518C). He was a harbor pilot residing with his wife at New Utrecht, Kings County.

<sup>3617</sup>*The Green-Wood Cemetery - Burial Search*, n.d., <[http://www.green-wood.com/bur\\_results.asp?type=burial](http://www.green-wood.com/bur_results.asp?type=burial)> (13 March 2004). Lot 14964, Section 135.

<sup>3618</sup>US Census Bureau, *1880 New York Federal Census* (Family History Library Film No. 1254857; National Archive Roll No. T9-0857, p. 518C). She was residing with her husband at New Utrecht, Kings County. Both of her parents were born in Ireland.

<sup>3619</sup>US Census Bureau, *1850 New York Federal Census* (National Archive Roll No. M432\_521, p. 30). She was living with her parents in New Utrecht, Kings County.

<sup>3620</sup>US Census Bureau, *1860 New York Federal Census* ( National Archive Roll No. M653\_776, p. 740). She was living with her parents in the Flatlands Post Office area of New Utrecht, Kings County.

<sup>3621</sup>US Census Bureau, *1870 New York Federal Census* (National Archive Roll No. M593\_963, p. 268). She was living with her parents in the Bay Ridge Post Office area of New Utrecht, Kings County.

<sup>3622</sup>US Census Bureau, *1880 New York Federal Census* (Family History Library Film No. 1254857; National Archive Roll No. T9-0857, p. 518C). She was residing with her parents at New Utrecht, Kings County.

<sup>3623</sup>US Census Bureau, *1900 New York Federal Census* (National Archive Roll No. T623\_1068, p. 26B, ED 550). She was living with her father in the 30<sup>th</sup> Ward of Brooklyn, New York.

<sup>3624</sup>US Census Bureau, *1920 New York Federal Census* (National Archive Roll No. T625\_1157, p. 3B, ED 479). She was living in Brooklyn, Kings County.

<sup>3625</sup>US Census Bureau, *1930 New York Federal Census* (National Archive Roll No. 1507, p. 23A, ED 1749). She was living in Brooklyn, Kings County.

<sup>3626</sup>*The Green-Wood Cemetery - Burial Search*, n.d., <[http://www.green-wood.com/bur\\_results.asp?type=burial](http://www.green-wood.com/bur_results.asp?type=burial)> (13 March 2004). Lot 14888, Section 16. She was interred in the same lot as her brother, Thomas.

<sup>3627</sup>June Wardell Mason, *June Wardell Mason - Research By*. Pedigree Chart dated May, 1988 compiled by June Wardell Mason of Norwich, New York (June Wardell Mason, P. O. Box 532, Norwich, New York 13815).

4870 vi (---)<sup>8</sup> **Wardell**<sup>3628</sup> [6646], born 1848; died 1848.

**Reference:**

(a) Pedigree Chart dated May 1988 compiled by June Wardell Mason of Norwich, New York.

4871 vii **Thomas or John Freeman**<sup>8</sup> **Wardell** [6647], born<sup>3629, 3630, 3631, 3632, 3633</sup> July 1850 in New Utrecht, Kings, New York; died before 5 April 1914 in Brooklyn, Kings, New York; buried<sup>3634</sup> 5 April 1914 in Brooklyn, Kings, New York. He married in Brooklyn, Kings, New York **Agnes M.** (---) [18645], died before 10 January 1916 in Brooklyn, Kings, New York, buried<sup>3635</sup> 10 January 1916 in Brooklyn, Kings, New York.

**Reference:**

(a) Pedigree Chart dated May 1988 compiled by June Wardell Mason of Norwich, New York.

4872 ix (---)<sup>8</sup> **Wardell**<sup>3636</sup> [6649], born 1855.

**Reference:**

(a) Pedigree Chart dated May 1988 compiled by June Wardell Mason of Norwich, New York.

**Misc:**

*Reference (a) above;* This reference indicates that this entry is questionable – there is a lack of supporting proof.

4873 viii **Maria A. Wardell** [6648], born<sup>3637, 3638, 3639</sup> 1857 in Kings County, New York; died 1915 in New York. She married (---) **Ward** [6652].

**Reference:**

(a) Pedigree Chart dated May 1988 compiled by June Wardell Mason of Norwich, New York.

+ 4874 x **Charles A. Wardell**<sup>8</sup> [6650], born 1857 in Kings County, New York. He married **W. F. Clayton** [14260].

2180. **James**<sup>7</sup> **Stillwell** [302] (Jacob<sup>6</sup>, Christopher<sup>5</sup>, Christopher<sup>4</sup>, Thomas<sup>3</sup>, Nicholas<sup>2</sup>, Nicholas<sup>1</sup>), born 7 October 1821 in New Utrecht, Kings, New York; died 7 September 1892 in Gravesend, Kings, New York; buried after 7 September 1892 in Kings County, New York. He married on 9 April 1845 in Gravesend, Kings, New York **Mary**

---

<sup>3628</sup> June Wardell Mason, *June Wardell Mason - Research By*. Pedigree Chart dated May, 1988 compiled by June Wardell Mason of Norwich, New York (June Wardell Mason, P. O. Box 532, Norwich, New York 13815).

<sup>3629</sup> US Census Bureau, *1850 New York Federal Census* (National Archive Roll No. M432\_521, p. 30). He was living with his parents in New Utrecht, Kings County.

<sup>3630</sup> US Census Bureau, *1860 New York Federal Census* (National Archive Roll No. M653\_776, p. 740). He was living with his parents in the Flatlands Post Office area of New Utrecht, Kings County. He was enumerated under the given name of John.

<sup>3631</sup> US Census Bureau, *1870 New York Federal Census* (National Archive Roll No. M593\_963, p. 268). He was living with his parents in the Bay Ridge Post Office area of New Utrecht, Kings County. He was employed as a fireman on a boat. He was enumerated under the given name of Freeman.

<sup>3632</sup> US Census Bureau, *1880 New York Federal Census* (Family History Library Film No.1254857; National Archive Roll No. T9-0857, p. 518C). He was employed as a steam fireman and was residing with his parents at New Utrecht, Kings County.

<sup>3633</sup> US Census Bureau, *1900 New York Federal Census* (National Archive Roll No. T623\_1068, p. 26B, ED 550). He was living with his father in the 30<sup>th</sup> Ward of Brooklyn, New York.

<sup>3634</sup> *The Green-Wood Cemetery - Burial Search*, n.d., <[http://www.green-wood.com/bur\\_results.asp?type=burial](http://www.green-wood.com/bur_results.asp?type=burial)> (13 March 2004). Lot 14888, Section 16.

<sup>3635</sup> Ibid.

<sup>3636</sup> Mason.

<sup>3637</sup> US Census Bureau, *1860 New York Federal Census* (National Archive Roll No. M653\_776, p. 740). He She was living with her parents in the Flatlands Post Office area of New Utrecht, Kings County.

<sup>3638</sup> US Census Bureau, *1870 New York Federal Census* (National Archive Roll No. M593\_963, p. 268). She was living with her parents in the Bay Ridge Post Office area of New Utrecht, Kings County.

<sup>3639</sup> US Census Bureau, *1880 New York Federal Census* (Family History Library Film No.1254857; National Archive Roll No. T9-0857, p. 518C). She was residing with her parents at New Utrecht, Kings County.

**A. Stevens** [547], born<sup>3640, 3641</sup> 31 August 1832 in New Hampshire; died 3 July 1911 in Brooklyn, Kings, New York; buried<sup>3642</sup> 6 July 1911 in Brooklyn, Kings, New York, daughter of John Lyman Stevens [7455] and Mary Rhodes [7456].

### Notes for James Stillwell

#### **References:**

- (a) Doctor John E. Stillwell, *The History of Captain Nicholas Stillwell: Son Of Lieutenant Nicholas Stillwell And His Descendants*, New York, 1930.
- (b) US Census Bureau, *1850 New York Federal Census: Kings County, Gravesend*, p. 016. He was employed as a boatman.
- (c) US Census Bureau, *1860 New York Federal Census: Kings County, Gravesend*, p. 785. He was employed as a boatman.
- (d) US Census Bureau, *1870 New York Federal Census: Kings County, Gravesend*, p. 8. He was employed as a hotel keeper.
- (e) US Census Bureau, *1880 New York Federal Census: Kings County, Gravesend*, ED 255, Sheet 67.

#### **Birth:**

Reference (a) above p. 107 and 161.

#### **Marriage:**

Reference (a) above p. 161.

#### **Death:**

Reference (a) above p. 161.

### Notes for Mary A. Stevens

#### **References:**

- (a) Doctor John E. Stillwell, *The History of Captain Nicholas Stillwell: Son Of Lieutenant Nicholas Stillwell And His Descendants*, New York, 1930.
- (b) *Death Certificate Number 13091*.
- (c) US Census Bureau, *1850 New York Federal Census: Kings County, Gravesend*, p. 016.
- (d) US Census Bureau, *1860 New York Federal Census: Kings County, Gravesend*, p. 785.
- (e) US Census Bureau, *1870 New York Federal Census: Kings County, Gravesend*, p. 8.
- (f) US Census Bureau, *1880 New York Federal Census: Kings County, Gravesend*, ED 255, Sheet 67.

#### **Birth:**

Reference (a) above p. 161.

#### **Death:**

Reference (b) above; "... 79y 10m?d.; widowed; housewife residing at Harney Avenue and Bay ???; private residence; b. US; father Lyucan Steaven b. US; mother Mary Rhodes ..."

Children of James Stillwell and Mary A. Stevens were as follows:

- + 4875 i **Lauretta<sup>8</sup> Stillwell** [548], born 30 January 1849 in Gravesend, Kings, New York. She married **John Mayor Johnson** [553].
- + 4876 ii **Caroline V.<sup>8</sup> Stillwell** [549], born 27 August 1853 in Gravesend, Kings, New York; died before 16 February 1924 in Brooklyn, Kings, New York; buried 16 February 1924 in Brooklyn, Kings, New York. She married **Henry M. Bateman** [555].

---

<sup>3640</sup> US Census Bureau, *1900 New York Federal Census* (National Archive Roll No. T623\_1069, p. 38, ED 571). She was living with her son, William, in the 31<sup>st</sup> Ward of Brooklyn, Kings County. Her occupation was entered as "Land Lady". Three of the five children born to her up through the time of the enumeration of this census were alive.

<sup>3641</sup> US Census Bureau, *1910 New York Federal Census* (National Archive Roll No. T624\_984, part 1, p. 277B). She was living in the 31<sup>st</sup> Ward of Brooklyn, Kings County. The census records indicate that only two of the four children born to her were alive at the time of the enumeration of this census. Five children are known to have been born to her.

<sup>3642</sup> *The Green-Wood Cemetery - Burial Search*, n.d., <[http://www.green-wood.com/bur\\_results.asp?type=burial](http://www.green-wood.com/bur_results.asp?type=burial)> (13 March 2004). Lot 27783, Section 185..

4877    iii    **George Edgar**<sup>8</sup> **Stillwell** [550], born 27 March 1856 in Gravesend, Kings, New York.  
**Reference:**  
(a) Doctor John E. Stillwell, *The History of Captain Nicholas Stillwell: Son Of Lieutenant Nicholas Stillwell And His Descendants*, New York, 1930.

**Birth:**  
*Reference (a) above p. 161.*

**Death:**  
*Reference (a) above p. 161; He "... died in infancy ..."*

4878    iv    **Mary Estelle**<sup>8</sup> **Stillwell** [551], born 27 May 1861 in Gravesend, Kings, New York; died 4 May 1895. She married before 1895 in Kings County, New York **Henry Wolfe** [556].

**Reference:**  
(a) Doctor John E. Stillwell, *The History of Captain Nicholas Stillwell: Son Of Lieutenant Nicholas Stillwell And His Descendants*, New York, 1930.  
(b) US Census Bureau, *1870 New York Federal Census: Kings County, Gravesend*, p. 8.  
(c) US Census Bureau, *1880 New York Federal Census: Kings County, Gravesend*, ED 255, Sheet 67. She was residing with her parents and was enumerated as "**Estelle M.**".

**Birth:**  
*Reference (a) above p. 161.*

**Marriage:**  
*Reference (a) above p. 161.*

**Death:**  
*Reference (a) above p. 161.*

+ 4879    v    **William**<sup>8</sup> **Stillwell** [552], born 15 March 1873 in Gravesend, Kings, New York. He married **Rosalind Green** [35819].

2181. **Daniel**<sup>7</sup> **Stillwell** [303] (Jacob<sup>6</sup>, Christopher<sup>5</sup>, Christopher<sup>4</sup>, Thomas<sup>3</sup>, Nicholas<sup>2</sup>, Nicholas<sup>1</sup>), born<sup>3643</sup> 9 September 1820 in New Utrecht, Kings, New York; died<sup>3644</sup> 18 July 1889 in Richmond County, New York. He married in 1840/1845 in Richmond County, New York **Margaret Tucker** [557], born<sup>3645</sup> 1831 in New York.

### Notes for Daniel Stillwell

#### **References:**

- (a) Doctor John E. Stillwell, *The History of Captain Nicholas Stillwell: Son Of Lieutenant Nicholas Stillwell And His Descendants*, New York, 1930.  
(b) US Census Bureau, *1860 New York Federal Census: Richmond County, Westfield*, p. 24. He was employed as a boatman.

#### **Birth:**

*Reference (a) above p. 107 and 161.*

#### **Marriage:**

*Reference (a) above p. 161.*

### Notes for Margaret Tucker

#### **Reference:**

- (a) Doctor John E. Stillwell, *The History of Captain Nicholas Stillwell: Son Of Lieutenant Nicholas Stillwell And His Descendants*, New York, 1930.  
(b) US Census Bureau, *1860 New York Federal Census: Richmond County, Westfield*, p. 24.

---

<sup>3643</sup>US Census Bureau, *1880 New York Federal Census* (1254923; National Archive Roll No. T9-0923, p. 369D). He was a boatman and was residing with his family at Tottenville, Richmond County.

<sup>3644</sup>*Index to Deaths, Richmond County, New York, 1847-1897* (Family History Library Film No.1324933). Death Certificate No. 791.

<sup>3645</sup>US Census Bureau, *1880 New York Federal Census* (Family History Library Film No. 1254923; National Archive Roll No. T9-0923, p. 369D). She was residing with her family at Tottenville, Richmond County. Her mother was born in New Jersey. There was no entry for her father's place of birth.

Children of Daniel Stillwell and Margaret Tucker were as follows:

4880 i **Ann Augusta<sup>8</sup> Stillwell** [558], born<sup>3646</sup> 1846 in Westfield, Richmond, New York.

**References:**

- (a) Doctor John E. Stillwell, *The History of Captain Nicholas Stillwell: Son Of Lieutenant Nicholas Stillwell And His Descendants*, New York, 1930.
- (b) US Census Bureau, *1860 New York Federal Census: Richmond County, Westfield*, p. 24.

2182. **Jacques Van Brunt<sup>7</sup> Stillwell** [304] (Jacob<sup>6</sup>, Christopher<sup>5</sup>, Christopher<sup>4</sup>, Thomas<sup>3</sup>, Nicholas<sup>2</sup>, Nicholas<sup>1</sup>), born<sup>3647, 3648</sup> 26 November 1823 in New Utrecht, Kings, New York; died September 1914 in Brooklyn, Kings, New York; buried<sup>3649</sup> 16 September 1914 in Brooklyn, Kings, New York. He married on 14 November 1852 in New Utrecht, Kings, New York **Harriet Ann Williams** [559], born<sup>3650, 3651, 3652, 3653</sup> 1 November 1835 in Kings County, New York; died before ore 15 October 1925 in Brooklyn, Kings, New York; buried<sup>3654</sup> 15 October 1925 in Brooklyn, Kings, New York, daughter of Peter Williams [8342] and Margaret Johnson [8343].

**Notes for Jacques Van Brunt Stillwell**

**References:**

- (a) Doctor John E. Stillwell, *The History of Captain Nicholas Stillwell: Son Of Lieutenant Nicholas Stillwell And His Descendants*, New York, 1930.
- (b) US Census Bureau, *1860 New York Federal Census: Kings County, New Utrecht*, p. 779. He was employed as a boatman.
- (c) US Census Bureau, *1870 New York Federal Census: Kings County, New Utrecht*, p. 56. He was employed as a fisherman.

**Birth:**

Reference (a) above p. 107 and 161.

**Marriage:**

Reference (a) above p. 161.

**Notes for Harriet Ann Williams**

**References:**

- (a) Doctor John E. Stillwell, *The History of Captain Nicholas Stillwell: Son Of Lieutenant Nicholas Stillwell And His Descendants*, New York, 1930.
- (b) US Census Bureau, *1860 New York Federal Census: Kings County, New Utrecht*, p. 779.
- (c) US Census Bureau, *1870 New York Federal Census: Kings County, New Utrecht*, p. 56.

---

<sup>3646</sup>US Census Bureau, *1880 New York Federal Census* (Family History Library Film No. 1254923; National Archive Roll No. T9-0923, p. 369D). She was residing with her parents at Totenville, Richmond County. Her age was entered as 24 years.

<sup>3647</sup>US Census Bureau, *1880 New York Federal Census* (National Archive Roll No. T9\_846, ED 97, p. 542). He was living with his family in Brooklyn, Kings County.

<sup>3648</sup>US Census Bureau, *1900 New York Federal Census* (National Archive Roll No. T623\_1050, ED 166, p. 8B). He was living with his family in Brooklyn, Kings County.

<sup>3649</sup>*The Green-Wood Cemetery - Burial Search*, n.d., <[http://www.green-wood.com/bur\\_results.asp?type=burial](http://www.green-wood.com/bur_results.asp?type=burial)> (13 March 2004). Lot 20118 Grave 762.

<sup>3650</sup>US Census Bureau, *1880 New York Federal Census* (National Archive Roll No. T9\_846, ED 97, p. 542). She was living with her family in Brooklyn, Kings County.

<sup>3651</sup>US Census Bureau, *1900 New York Federal Census* (National Archive Roll No. T623\_1050, ED 166, p. 8B). She was living with her family in Brooklyn, Kings County.

<sup>3652</sup>US Census Bureau, *1910 New York Federal Census* (National Archive Roll No. T624\_971, ED 575, p. 9A). She was living with her son, Nelson, in Brooklyn, Kings County. (The record indicated that she was a widow which does not correlate with Jacques date of death unless the burial date recorded at The Green-Wood Cemetery references a re-internment.)

<sup>3653</sup>US Census Bureau, *1920 New York Federal Census* (National Archive Roll No. T625\_1150, ED 225, p. 15A). She was enumerated with the household of her son, Nelson, in Brooklyn, Kings County.

<sup>3654</sup>*The Green-Wood Cemetery - Burial Search*, n.d., <[http://www.green-wood.com/bur\\_results.asp?type=burial](http://www.green-wood.com/bur_results.asp?type=burial)> (13 March 2004). Lot 20118 Grave 762.

**Birth:**

Reference (a) above p. 107 and 161.

Children of Jacques Van Brunt Stillwell and Harriet Ann Williams were as follows:

- + 4881 i **Elviretta<sup>8</sup> Stillwell** [560], born 20 October 1853 in Gravesend, Kings, New York; died before 11 June 1924 in Brooklyn, Kings, New York; buried 11 June 1924 in Brooklyn, Kings, New York. She married **William Lindley** [570].
- + 4882 ii **Harriet<sup>8</sup> Stillwell** [561], born 6 January 1856 in Gravesend, Kings, New York. She married **Reuben Ellerson Lindley** [571].
- 4883 iii **Clara<sup>8</sup> Stillwell** [562], born 9 March 1859 in Gravesend, Kings, New York; died 11 June 1859 in Gravesend, Kings, New York; buried after 11 June 1859 in Gravesend, Kings, New York.

**Reference:**

(a) Doctor John E. Stillwell, *The History of Captain Nicholas Stillwell: Son Of Lieutenant Nicholas Stillwell And His Descendants*, New York, 1930.

**Birth:**

Reference (a) above p. 162.

**Death:**

Reference (a) above p. 162.

- + 4884 iv **Lunetta<sup>8</sup> Stillwell** [563], born 30 August 1860 in Gravesend, Kings, New York. She married **Andrew J. Derby** [572].
- + 4885 v **Edmund W.<sup>8</sup> Stillwell** [564], born 3 September 1863 in Gravesend, Kings, New York. He married **Caroline J. Peterson** [584].
- + 4886 vi **Nelson W.<sup>8</sup> Stillwell** [565], born 21 July 1866 in Gravesend, Kings, New York; died before 27 December 1933 in Brooklyn, Kings, New York; buried 27 December 1933 in Brooklyn, Kings, New York. He married (1) unknown; (2) **Fidelia Barker** [10560].
- 4887 vii **Francis G.<sup>8</sup> Stillwell** [566], born 21 November 1869 in Gravesend, Kings, New York; died 21 December 1870 in Gravesend, Kings, New York; buried after 21 December 1870 in Gravesend, Kings, New York.

**Reference:**

(a) Doctor John E. Stillwell, *The History of Captain Nicholas Stillwell: Son Of Lieutenant Nicholas Stillwell And His Descendants*, New York, 1930.

**Birth:**

Reference (a) above p. 162.

**Death:**

Reference (a) above p. 162.

- 4888 viii **William Lewis<sup>8</sup> Stillwell** [567], born 28 October 1872 in Gravesend, Kings, New York; died 30 January 1901 in Brooklyn, Kings, New York; buried<sup>3655</sup> 2 February 1901 in Brooklyn, Kings, New York.

**References:**

- (a) Doctor John E. Stillwell, *The History of Captain Nicholas Stillwell: Son Of Lieutenant Nicholas Stillwell And His Descendants*, New York, 1930.
- (b) *Death Certificate Number 2267*.
- (c) US Census Bureau, *1880 New York Federal Census: Kings County, Brooklyn*, ED 97, Sheet 2.
- (d) US Census Bureau, *1900 New York Federal Census: Kings County, Brooklyn*, ED 169, Sheet 8.

---

<sup>3655</sup>*The Green-Wood Cemetery - Burial Search*, n.d., <[http://www.green-wood.com/bur\\_results.asp?type=burial](http://www.green-wood.com/bur_results.asp?type=burial)> (13 March 2004). Lot 20118 Grave 762.

**Birth:**

Reference (a) above p. 162.

**Death:**

Reference (b) above; "... single surveyor, born in New Utrecht.<sup>3656</sup>

4889 ix

**Walter J. Stillwell** [568], born 11 June 1875 in Gravesend, Kings, New York; died 4 December 1899 in Brooklyn, Kings, New York; buried<sup>3657</sup> 7 December 1899 in Brooklyn, Kings, New York.

**References:**

(a) Doctor John E. Stillwell, *The History of Captain Nicholas Stillwell: Son Of Lieutenant Nicholas Stillwell And His Descendants*, New York, 1930.

(b) *Death Certificate*.

(c) US Census Bureau, *1880 New York Federal Census: Kings County, Brooklyn*, ED 97, Sheet 2.

**Birth:**

Reference (a) above p. 162.

**Death:**

Reference (b) above; "... caused by heart failure. He was single and employed as a book keeper. 24y 5m 23d ..."

4890 x

**Grace Stillwell** [569], born 11 October 1877 in Gravesend, Kings, New York.

**References:**

(a) Doctor John E. Stillwell, *The History of Captain Nicholas Stillwell: Son Of Lieutenant Nicholas Stillwell And His Descendants*, New York, 1930.

(b) US Census Bureau, *1880 New York Federal Census: Kings County, Brooklyn*, ED 97, Sheet 2.

**Birth:**

Reference (a) above p. 162.

2187. **Lavinia Stillwell** [161] (Elias<sup>6</sup>, Christopher<sup>5</sup>, Christopher<sup>4</sup>, Thomas<sup>3</sup>, Nicholas<sup>2</sup>, Nicholas<sup>1</sup>), born<sup>3658, 3659, 3660, 3661</sup> 24 February 1827 in New Utrecht, Kings, New York; died before 28 October 1897 in Brooklyn, Kings, New York; buried<sup>3662</sup> 28 October 1897 in Brooklyn, Kings, New York. She married on 19 December 1847 in New Utrecht, Kings, New York **Peter Bogart** [166], born<sup>3663, 3664, 3665</sup> 1824 in New York; died 1870 in Kings County, New York; buried<sup>3666</sup> 1870 in Kings County, New York, son of Wynant Bogart [7432] and Sarah (---) [35472].

<sup>3656</sup> Author's note: The rest of certificate was blurred and could not be read.

<sup>3657</sup> *The Green-Wood Cemetery - Burial Search*, n.d., <[http://www.green-wood.com/bur\\_results.asp?type=burial](http://www.green-wood.com/bur_results.asp?type=burial)>. Lot 20118 Grave 762.

<sup>3658</sup> US Census Bureau, *1850 New York Federal Census* (National Archive Roll No. M432\_521, p. 53). She was living with her family in New Utrecht, Kings County.

<sup>3659</sup> US Census Bureau, *1860 New York Federal Census* (National Archive Roll No. M653\_776, p. 772). She was living with her family in the Flatlands Post office area of New Utrecht, Kings County.

<sup>3660</sup> US Census Bureau, *1870 New York Federal Census* (National Archive Roll No. M593\_963, p. 296). She was living with her family in the Bay Ridge Post office area of New Utrecht, Kings County.

<sup>3661</sup> US Census Bureau, *1880 New York Federal Census* (FHL Film 1254855 National Archives Film T9-0855, page 165B). She was residing with her family at the 22nd Ward, District 4, Brooklyn, Kings County. She was employed as a nurse.

<sup>3662</sup> *The Green-Wood Cemetery - Burial Search*, n.d., <[http://www.green-wood.com/bur\\_results.asp?type=burial](http://www.green-wood.com/bur_results.asp?type=burial)>. Lot 76332, Section 20.

<sup>3663</sup> US Census Bureau, *1850 New York Federal Census* (National Archive Roll No. M432\_521, p. 53). He was living with his family in New Utrecht, Kings County. He was a farmer.

<sup>3664</sup> US Census Bureau, *1860 New York Federal Census* (National Archive Roll No. M653\_776, p. 772). He was living with his family in the Flatlands Post office area of New Utrecht, Kings County. He was employed as a carpenter.

<sup>3665</sup> US Census Bureau, *1870 New York Federal Census* (National Archive Roll No. M593\_963, p. 296). He was living with his family in the Bay Ridge Post office area of New Utrecht, Kings County. He was employed as a fisherman.

<sup>3666</sup> *The Green-Wood Cemetery - Burial Search*, n.d., <[http://www.green-wood.com/bur\\_results.asp?type=burial](http://www.green-wood.com/bur_results.asp?type=burial)>. Lot 76332, Section 203. Based on the cemetery records, Peter was re-interred from another cemetery on May 22, 1891.

### Notes for Lavinia Stillwell

#### **Reference:**

(a) Doctor John E. Stillwell, *The History of Captain Nicholas Stillwell: Son Of Lieutenant Nicholas Stillwell and His Descendants*.

#### **Birth:**

Reference (a) above p. 108 and 163.

#### **Marriage:**

Reference (a) above p. 108 and 163.

### Notes for Peter Bogart

#### **References:**

(a) Doctor John E. Stillwell, *The History of Captain Nicholas Stillwell: Son Of Lieutenant Nicholas Stillwell and His Descendants*.

#### **Birth:**

Reference (a) above p. 108 and 163.

#### **Marriage:**

Reference (a) above p. 108 and 163.

#### **Death:**

Reference (a) above p. 108 and 163.

Children of Lavinia Stillwell and Peter Bogart were as follows:

- + 4891 i **Issac Smith<sup>8</sup> Bogart** [326], born 8 May 1848 in New Utrecht, Kings, New York; died before 19 May 1926 in Brooklyn, Kings, New York; buried<sup>3667</sup> 19 May 1926 in Brooklyn, Kings, New York. He married **Ann (Annie) Agnes Playle** [623].
- + 4892 ii **Charles Henry<sup>8</sup> Bogart** [327], born 7 November 1850 in New Utrecht, Kings, New York. He married **Hannah DuTour** [624].
- + 4893 iii **Sarah Jane<sup>8</sup> Bogart** [328], born April 1855 in New Utrecht, Kings, New York. She married **Edward F. Seaman** [625].
- 4894 iv **Elias Sylvester<sup>8</sup> Bogart** [329], born<sup>3668, 3669, 3670</sup> 23 September 1857 in New Utrecht, Kings, New York.  
**Reference:**  
(a) Doctor John E. Stillwell, *The History of Captain Nicholas Stillwell: Son Of Lieutenant Nicholas Stillwell and His Descendants*.  
**Birth:**  
Reference (a) above p. 163.
- 4895 v **Maria Matilda<sup>8</sup> Bogart** [620], born<sup>3671, 3672</sup> 23 April 1861 in New Utrecht, Kings, New York.  
**Reference:**  
(a) Doctor John E. Stillwell, *The History of Captain Nicholas Stillwell: Son Of Lieutenant Nicholas Stillwell and His Descendants*.

<sup>3667</sup>*The Green-Wood Cemetery - Burial Search*, n.d., <[http://www.green-wood.com/bur\\_results.asp?type=burial](http://www.green-wood.com/bur_results.asp?type=burial)>. Lot 76332, Section 20.

<sup>3668</sup>US Census Bureau, *1860 New York Federal Census* (National Archive Roll No. M653\_776, p. 772). He was living with his parents in the Flatlands Post office area of New Utrecht, Kings County.

<sup>3669</sup>US Census Bureau, *1870 New York Federal Census* (National Archive Roll No. M593\_963, p. 296). was living with his parents in the Bay Ridge Post office area of New Utrecht, Kings County.

<sup>3670</sup>US Census Bureau, *1880 New York Federal Census* (FHL Film 1254855 National Archives Film T9-0855 , page 165B). He was residing with his mother at the 22nd Ward, District 4, Brooklyn, Kings County. He was employed as a salesman in a shoe store.

<sup>3671</sup>US Census Bureau, *1870 New York Federal Census* (National Archive Roll No. M593\_963, p. 296). She was living with her parents in the Bay Ridge Post office area of New Utrecht, Kings County.

<sup>3672</sup>US Census Bureau, *1880 New York Federal Census* (FHL Film 1254855 National Archives Film T9-0855 , page 165B). She was residing with her mother at the 22nd Ward, District 4, Brooklyn, Kings County. She was employed as a seamstress.

**Birth:**

*Reference (a) above p. 163.*

4896 vi

**Gertrude Flora<sup>8</sup> Bogart** [621], born<sup>3673, 3674</sup> 2 March 1864 in New Utrecht, Kings, New York; died before 27 May 1891 in Brooklyn, Kings, New York; buried<sup>3675</sup> 27 May 1891 in Brooklyn, Kings, New York.

**Reference:**

(a) Doctor John E. Stillwell, *The History of Captain Nicholas Stillwell: Son Of Lieutenant Nicholas Stillwell and His Descendants*.

**Birth:**

*Reference (a) above p. 163.*

4897 vii

**James<sup>8</sup> Bogart** [622], born after 1864 in New Utrecht, Kings, New York; died before 1870 in New York.

**Reference:**

(a) Doctor John E. Stillwell, *The History of Captain Nicholas Stillwell: Son Of Lieutenant Nicholas Stillwell and His Descendants*.

**Birth:**

*Reference (a) above p. 163.*

2188. **Gertrude<sup>7</sup> Stillwell** [162] (Elias<sup>6</sup>, Christopher<sup>5</sup>, Christopher<sup>4</sup>, Thomas<sup>3</sup>, Nicholas<sup>2</sup>, Nicholas<sup>1</sup>), born<sup>3678, 3679, 3680</sup> 31 May 1833 in New Utrecht, Kings, New York. She married in 1850/1852 in New Utrecht, Kings, New York **John Moore** [167], born<sup>3681, 3682, 3683</sup> 24 January 1822 in New York; died before 1900 in Brooklyn, Kings, New York, son of Peter Moore [1903].

**Notes for Gertrude Stillwell****Reference:**

(a) Doctor John E. Stillwell, *The History of Captain Nicholas Stillwell: Son Of Lieutenant Nicholas Stillwell And His Descendants*, New York, 1930.

**Birth:**

*Reference (a) above p. 108 and 163.*

**Marriage:**

*Reference (a) above p. 108 and 163.*

<sup>3673</sup>US Census Bureau, *1870 New York Federal Census* (National Archive Roll No. M593\_963, p. 296). She was living with her parents in the Bay Ridge Post office area of New Utrecht, Kings County.

<sup>3674</sup>US Census Bureau, *1880 New York Federal Census* (FHL Film 1254855 National Archives Film T9-0855, page 165B). She was residing with her mother at the 22nd Ward, District 4, Brooklyn, Kings County.

<sup>3675</sup>*The Green-Wood Cemetery - Burial Search*, n.d., <[http://www.green-wood.com/bur\\_results.asp?type=burial](http://www.green-wood.com/bur_results.asp?type=burial)>. Lot 76332, Section 20.

<sup>3676</sup>US Census Bureau, *1850 New York Federal Census: Kings County, New Utrecht*, p. 37. She was residing with her family at New Utrecht, Kings County.

<sup>3677</sup>US Census Bureau, *1860 New York Federal Census* (National Archive Roll No. M653\_776, p. 780). She was living with her family in the Flatlands Post Office area of New Utrecht, Kings County.

<sup>3678</sup>US Census Bureau, *1870 New York Federal Census* (National Archive Roll No. M593\_963, p. 266). She was living with her family in the Bay Ridge Post Office area of New Utrecht, Kings County.

<sup>3679</sup>US Census Bureau, *1880 New York Federal Census* (Family History Library Film No.1254857; National Archive Roll No. T9-0857, p. 514D).

<sup>3680</sup>US Census Bureau, *1900 New York Federal Census* (National Archive Roll No. T623\_1061, p. 4A, ED 405). She was living with he family in the 23<sup>rd</sup> Ward of Brooklyn, Kings County.

<sup>3681</sup>US Census Bureau, *1860 New York Federal Census* (National Archive Roll No. M653\_776, p. 780). He was living with his family in the Flatlands Post Office area of New Utrecht, Kings County. He was employed as a fisherman.

<sup>3682</sup>US Census Bureau, *1870 New York Federal Census* (National Archive Roll No. M593\_963, p. 266). He was living with his family in the Bay Ridge Post Office area of New Utrecht, Kings County. He was employed as a commission merchant.

<sup>3683</sup>US Census Bureau, *1880 New York Federal Census* (Family History Library Film No.1254857; National Archive Roll No. T9-0857, p. 514D). He was a merchant residing with his family at New Utrecht, Kings County. Both of his parents were born in New York.

## Notes for John Moore

### Reference:

(a) Doctor John E. Stillwell, *The History of Captain Nicholas Stillwell: Son Of Lieutenant Nicholas Stillwell And His Descendants*, New York, 1930.

### Birth:

Reference (a) above p. 163.

Children of Gertrude Stillwell and John Moore were as follows:

4898 i **Sarah Ann**<sup>8</sup> **Moore** [626], born<sup>3684, 3685, 3686, 3687</sup> 8 May 1853 in New Utrecht, Kings County, New York.

#### Reference:

(a) Doctor John E. Stillwell, *The History of Captain Nicholas Stillwell: Son Of Lieutenant Nicholas Stillwell And His Descendants*, New York, 1930.

#### Birth:

Reference (a) above p. 164.

4899 ii **William**<sup>8</sup> **Moore** [627], born<sup>3688, 3689, 3690, 3691</sup> 19 May 1857 in New Utrecht, Kings, New York.

#### Reference:

(a) Doctor John E. Stillwell, *The History of Captain Nicholas Stillwell: Son Of Lieutenant Nicholas Stillwell And His Descendants*, New York, 1930.

#### Birth:

Reference (a) above p. 164.

2192. **Sarah**<sup>7</sup> **Stillwell** [309] (Issac N.<sup>6</sup>, Christopher<sup>5</sup>, Christopher<sup>4</sup>, Thomas<sup>3</sup>, Nicholas<sup>2</sup>, Nicholas<sup>1</sup>), born<sup>3692, 3693</sup> 1821 in New Utrecht, Kings, New York. She married in 1835/1838 in New Utrecht, Kings, New York **Frederick Stephens** [312], born<sup>3694, 3695</sup> 1819 in New York.

---

<sup>3684</sup>US Census Bureau, *1860 New York Federal Census* (National Archive Roll No. M653\_776, p. 780). She was living with her parents in the Flatlands Post Office area of New Utrecht, Kings County.

<sup>3685</sup>US Census Bureau, *1870 New York Federal Census* (National Archive Roll No. M593\_963, p. 266). She was living with her parents in the Bay Ridge Post Office area of New Utrecht, Kings County.

<sup>3686</sup>US Census Bureau, *1880 New York Federal Census* (Family History Library Film No.1254857; National Archive Roll No. T9-0857, p. 514D). She was residing with her parents at New Utrecht, Kings County.

<sup>3687</sup>US Census Bureau, *1900 New York Federal Census* (National Archive Roll No. T623\_1061, p. 4A, ED 405). She was living with his mother in the 23<sup>rd</sup> Ward of Brooklyn, Kings County.

<sup>3688</sup>US Census Bureau, *1860 New York Federal Census* (National Archive Roll No. M653\_776, p. 780). He was living with his parents in the Flatlands Post Office area of New Utrecht, Kings County.

<sup>3689</sup>US Census Bureau, *1870 New York Federal Census* (National Archive Roll No. M593\_963, p. 266). He was living with his parents in the Bay Ridge Post Office area of New Utrecht, Kings County.

<sup>3690</sup>US Census Bureau, *1880 New York Federal Census* (Family History Library Film No.1254857; National Archive Roll No. T9-0857, p. 514D). He was residing with his parents at New Utrecht, Kings County. He was employed as a clerk.

<sup>3691</sup>US Census Bureau, *1900 New York Federal Census* (National Archive Roll No. T623\_1061, p. 4A, ED 405). He was living with his mother in the 23<sup>rd</sup> Ward of Brooklyn, Kings County. He was employed as a clerk.

<sup>3692</sup>US Census Bureau, *1860 New York Federal Census* (National Archive Roll No. M653\_879). She was living with her family in Mount Vernon Township, Westchester County.

<sup>3693</sup>US Census Bureau, *1870 New York Federal Census* (National Archive Roll No. M593\_1115, p. 103). She was living with her family in Pelham, City Island, Westchester County.

<sup>3694</sup>US Census Bureau, *1860 New York Federal Census* (National Archive Roll No. M653\_879). He was living with his family in Mount Vernon Township, Westchester County. He was an oysterman.

<sup>3695</sup>US Census Bureau, *1870 New York Federal Census* (National Archive Roll No. M593\_1115, p. 103). No occupation was listed; however, he owned real estate valued at \$30,000 and personal property valued at \$14,000.

### Notes for Sarah Stillwell

#### **Reference:**

(a) Doctor John E. Stillwell, *The History of Captain Nicholas Stillwell: Son Of Lieutenant Nicholas Stillwell And His Descendants*, New York, 1930.

#### **Birth:**

*Reference (a) above p. 107 and 163.*

#### **Marriage:**

*Reference (a) above p. 107 and 163.*

### Notes for Frederick Stephens

#### **Reference:**

(a) Doctor John E. Stillwell, *The History of Captain Nicholas Stillwell: Son Of Lieutenant Nicholas Stillwell And His Descendants*, New York, 1930.

Children of Sarah Stillwell and Frederick Stephens were as follows:

4900 i **Francina<sup>8</sup> Stephens** [706], born<sup>3696, 3697</sup> 1846 in Kings County, New York.

#### **Reference:**

(a) Doctor John E. Stillwell, *The History of Captain Nicholas Stillwell: Son Of Lieutenant Nicholas Stillwell And His Descendants*, New York, 1930.

#### **Birth:**

*Reference (a) above p. 163.*

4901 ii **Mary Emma<sup>8</sup> Stephens** [707], born<sup>3698, 3699</sup> 1847 in Kings County, New York.

#### **Reference:**

(a) Doctor John E. Stillwell, *The History of Captain Nicholas Stillwell: Son Of Lieutenant Nicholas Stillwell And His Descendants*, New York, 1930.

#### **Birth:**

*Reference (a) above p. 163.*

4902 iii **Maria E.<sup>8</sup> Stephens** [709], born<sup>3700, 3701</sup> 1850 in Mount Vernon Township, Westchester, New York.

#### **Reference:**

(a) Doctor John E. Stillwell, *The History of Captain Nicholas Stillwell: Son Of Lieutenant Nicholas Stillwell And His Descendants*, New York, 1930.

#### **Birth:**

*Reference (a) above p. 163.*

4903 iv **Frederick M.<sup>8</sup> Stephens** [708], born<sup>3702, 3703</sup> 1853 in Mount Vernon Township, Westchester,

---

<sup>3696</sup>US Census Bureau, *1860 New York Federal Census* (National Archive Roll No. M653\_879). She was living with her parents in Mount Vernon Township, Westchester County.

<sup>3697</sup>US Census Bureau, *1870 New York Federal Census* (National Archive Roll No. M593\_1115, p. 103). She was living with her parents in Pelham, City Island, Westchester County.

<sup>3698</sup>US Census Bureau, *1860 New York Federal Census* (National Archive Roll No. M653\_879). She was living with her parents in Mount Vernon Township, Westchester County.

<sup>3699</sup>US Census Bureau, *1870 New York Federal Census* (National Archive Roll No. M593\_1115, p. 103). She was living with her parents in Pelham, City Island, Westchester County.

<sup>3700</sup>US Census Bureau, *1860 New York Federal Census* (National Archive Roll No. M653\_879). She was living with her parents in Mount Vernon Township, Westchester County.

<sup>3701</sup>US Census Bureau, *1870 New York Federal Census* (National Archive Roll No. M593\_1115, p. 103). She was living with her parents in Pelham, City Island, Westchester County.

<sup>3702</sup>US Census Bureau, *1860 New York Federal Census* (National Archive Roll No. M653\_879). He was living with his parents in Mount Vernon Township, Westchester County.

<sup>3703</sup>US Census Bureau, *1870 New York Federal Census* (National Archive Roll No. M593\_1115, p. 103). He was living with his parents in Pelham, City Island, Westchester County.

New York.

**Reference:**

(a) Doctor John E. Stillwell, *The History of Captain Nicholas Stillwell: Son Of Lieutenant Nicholas Stillwell And His Descendants*, New York, 1930.

**Birth:**

*Reference (a) above p. 163.*

4904 v **Oscar H.<sup>8</sup> Stephens** [710], born<sup>3704, 3705</sup> 1856 in Mount Vernon Township, Westchester, New York.

**Reference:**

(a) Doctor John E. Stillwell, *The History of Captain Nicholas Stillwell: Son Of Lieutenant Nicholas Stillwell And His Descendants*, New York, 1930.

**Birth:**

*Reference (a) above p. 163.*

4905 vi **Estelle M.<sup>8</sup> Stephens** [713], born<sup>3706</sup> 1858 in Mount Vernon Township, Westchester, New York; died before 1870 in Westchester County, New York.

**Reference:**

(a) Doctor John E. Stillwell, *The History of Captain Nicholas Stillwell: Son Of Lieutenant Nicholas Stillwell And His Descendants*, New York, 1930.

**Birth:**

*Reference (a) above p. 163.*

4906 vii **Lilian M. (Lena)<sup>8</sup> Stephens** [712], born<sup>3707</sup> 1861 in Mount Vernon Township, Westchester, New York.

**Reference:**

(a) Doctor John E. Stillwell, *The History of Captain Nicholas Stillwell: Son Of Lieutenant Nicholas Stillwell And His Descendants*, New York, 1930.

**Birth:**

*Reference (a) above p. 163.*

4907 viii **Arthur H.<sup>8</sup> Stephens** [711], born<sup>3708</sup> 1863 in Mount Vernon Township, Westchester, New York.

**Reference:**

(a) Doctor John E. Stillwell, *The History of Captain Nicholas Stillwell: Son Of Lieutenant Nicholas Stillwell And His Descendants*, New York, 1930.

**Birth:**

*Reference (a) above p. 163.*

4908 ix **Ida<sup>8</sup> Stephens** [714], born after 1855 in Kings County, New York.

**Reference:**

(a) Doctor John E. Stillwell, *The History of Captain Nicholas Stillwell: Son Of Lieutenant Nicholas Stillwell And His Descendants*, New York, 1930.

---

<sup>3704</sup>US Census Bureau, *1860 New York Federal Census* (National Archive Roll No. M653\_879). He was living with his parents in Mount Vernon Township, Westchester County.

<sup>3705</sup>US Census Bureau, *1870 New York Federal Census* (National Archive Roll No. M593\_1115, p. 103). He was living with his parents in Pelham, City Island, Westchester County.

<sup>3706</sup>US Census Bureau, *1860 New York Federal Census* (National Archive Roll No. M653\_879). She was living with her parents in Mount Vernon Township, Westchester County.

<sup>3707</sup>US Census Bureau, *1870 New York Federal Census* (National Archive Roll No. M593\_1115, p. 103). She was living with her parents in Pelham, City Island, Westchester County.

<sup>3708</sup>*Ibid.*, He was living with his parents in Pelham, City Island, Westchester County.

**Birth:**

Reference (a) above p. 163.

2193. **Issac Henry<sup>7</sup> Stillwell** [310] (Issac N.<sup>6</sup>, Christopher<sup>5</sup>, Christopher<sup>4</sup>, Thomas<sup>3</sup>, Nicholas<sup>2</sup>, Nicholas<sup>1</sup>), born<sup>3709</sup> 1817 in New Utrecht, Kings, New York. He married before 1848 in New Utrecht, Kings, New York **Mary Rhodes** [7456], born<sup>3710</sup> 1817/1818 in New York; died 4 August 1897 in Brooklyn, Kings, New York; buried August 1897 in Brooklyn, Kings, New York.

**Notes for Issac Henry Stillwell****References:**

- (a) Doctor John E. Stillwell, *The History of Captain Nicholas Stillwell: Son Of Lieutenant Nicholas Stillwell And His Descendants*, New York, 1930.
- (b) US Census Bureau, *1850 New York Federal Census: Kings County, New Utrecht*, p.33. He was employed as a fisherman. His year of birth was given as 1817.
- (c) US Census Bureau, *1860 New York Federal Census: Kings County, New Utrecht*, p.733. He was employed as a pilot. His year of birth was given as 1824.
- (d) US Census Bureau, *1870 New York Federal Census: Kings County, New Utrecht*, p.733. He was employed as a pilot. He owned \$6,000 in property.

**Birth:**

Reference (a) above p. 107 and 163.

**Marriage:**

Reference (a) above p. 107 and 163.

**Misc:** George Stevens (born in 1838) was enumerated with the household in 1850 and 1860. Caroline Stevens (born in 1842) was enumerated with the household in 1870. These may be the children of Ann Stillwell and Frederick Stephens.

**Notes for Mary Rhodes****References:**

- (a) Doctor John E. Stillwell, *The History of Captain Nicholas Stillwell: Son Of Lieutenant Nicholas Stillwell And His Descendants*, New York, 1930.
- (b) *Death Certificate Number 12701*.
- (b) US Census Bureau, *1850 New York Federal Census: Kings County, New Utrecht*, p.33.
- (c) US Census Bureau, *1860 New York Federal Census: Kings County, New Utrecht*, p.733.
- (d) US Census Bureau, *1870 New York Federal Census: Kings County, New Utrecht*, p.733.

**Birth:**

Reference (a) above p. 107.

Reference (b) above; New York Federal Census sheets accepted herein. These sheets provided the greatest consistency in dates while she was young.

**Marriage:**

Reference (a) above p. 107 and 163;

**Death:**

Reference (b) above; Death was "... caused by acute diarrhea; resided at 92nd Street between 2nd and 3rd Avenue."

**Misc:**

Reference (a) above; "... she was the widow of Mr. Stephens ..."

---

<sup>3709</sup> US Census Bureau, *1880 New York Federal Census* (Family History Library Film No. 1254857; National Archive Roll No. T9-0857, p. 521B). He was a harbor pilot residing with his family at New Utrecht, Kings County. Enumerated with his family was Caroline G. Stillwell. The census entry indicated that she was his daughter and was born about 1835 in New Hampshire. The entry also showed that both of her parents were born in New Hampshire. She was married to a George E. Stillwell based on the census entry. He was born about 1834 in Maine. Both of his parents were shown to be born in Maine. The census entry is confusing and will require additional research to clarify the situation.

<sup>3710</sup> US Census Bureau, *1880 New York Federal Census* (Family History Library Film No.1254857; National Archive Roll No. T9-0857, p. 521B). She residing with her family at New Utrecht, Kings County. Her age was entered as 70 years and both of her parents were born in New York.

Children of Issac Henry Stillwell and Mary Rhodes were as follows:

- + 4909 i **Issac H.<sup>8</sup> Stillwell** [314], born 1848 in New Utrecht, Kings, New York.
- 4910 ii **Mary<sup>8</sup> Stillwell** [715], born after 1848 in New Utrecht, Kings, New York.

**Reference:**

(a) Doctor John E. Stillwell, *The History of Captain Nicholas Stillwell: Son Of Lieutenant Nicholas Stillwell And His Descendants*, New York, 1930.

**Birth:**

Reference (a) above p. 163.

- 4911 iii **George<sup>8</sup> Stillwell** [32200], born<sup>3711</sup> 1838 in New York.

2195. **George Avery<sup>7</sup> Stillwell** [169] (Daniel<sup>6</sup>, Christopher<sup>5</sup>, Christopher<sup>4</sup>, Thomas<sup>3</sup>, Nicholas<sup>2</sup>, Nicholas<sup>1</sup>), born<sup>3712</sup> 29 August 1825 in New Utrecht, Kings, New York; died 12 February 1904 in Brooklyn, Kings, New York; buried<sup>3713</sup> after 12 February 1904 in Brooklyn, Kings, New York. He married (1) before 1849 in New Utrecht, Kings, New York **Lydia A. Hyman** [587], born<sup>3714</sup> 1826 in Ireland; died after 1880 in Kings County, New York, daughter of John Hyman [19669]; (2) after 1880 in Kings County, New York **Mary Ann (Sarah) Van Pelt** [7419], died before 1904 in Brooklyn, Kings, New York, buried before 1904 in Brooklyn, Kings, New York.

**Notes for George Avery Stillwell**

**References:**

- (a) Doctor John E. Stillwell, *The History of Captain Nicholas Stillwell: Son Of Lieutenant Nicholas Stillwell And His Descendants*, New York, 1930.
- (b) *Death Certificate Number 3095*.
- (c) US Census Bureau, *1850 New York Federal Census: Kings County, New Utrecht*, p. 32. He was employed as a carpenter.

**Birth:**

Reference (a) above p. 107 and 162.

**Marriage:**

Reference (a) above p. 107 and 162.

**Author's note:** There is much confusion with regards with the marriages for George relative to the order of their occurrences. It is known that George was a widower at the time of his death. Much of the confusion can be overcome if the death certificates for both of the wives can be located.

**Death:**

Reference (b) above; He "... died of Senile Dementia while a resident of the NYC Home For The Aged and Infirm. Listed as a widower."

**Burial:**

Reference (b) above; He was buried in the Green-Wood Cemetery.

**Misc:**

Reference (b) above; His mother was listed as Mary A. Cripps.

---

<sup>3711</sup>US Census Bureau, *1850 New York Federal Census: Kings County, New Utrecht*, p. 33.

<sup>3712</sup>US Census Bureau, *1880 New York Federal Census* (Family History Library Film No.1254857; National Archive Roll No. T9-0857, p. 531A). He was residing with his wife in New Utrecht, Kings County. He was a farmer by occupation. His father-in-law was enumerated with George's household.

<sup>3713</sup>*The Green-Wood Cemetery - Burial Search*, n.d., <[http://www.green-wood.com/bur\\_results.asp?type=burial](http://www.green-wood.com/bur_results.asp?type=burial)>. Lot 31394 Grave 593; Undertaker - Fred Herbst; cause of death - "Dementia - died at home, Brooklyn, NY City"; resided at 93 St & 3 Ave, Brooklyn, NY City.

<sup>3714</sup>US Census Bureau, *1880 New York Federal Census* (Family History Library Film No.1254857; National Archive Roll No. T9-0857, p. 531A). She was residing with her husband in New Utrecht, Kings County. Both of her parents were born in Ireland.

### Notes for Sarah J. Hyman

#### **Reference:**

- (a) Doctor John E. Stillwell, *The History of Captain Nicholas Stillwell: Son Of Lieutenant Nicholas Stillwell And His Descendants*, New York, 1930.  
(b) US Census Bureau, *1850 New York Federal Census: Kings County, New Utrecht*, p. 32.

### Notes for Mary Ann (Sarah) Van Pelt

#### **Reference:**

- (a) Doctor John E. Stillwell, *The History of Captain Nicholas Stillwell: Son Of Lieutenant Nicholas Stillwell And His Descendants*, New York, 1930.

Children of George Avery Stillwell and Sarah J. Hyman were as follows:

4912 i <sup>8</sup> **George Stillwell** [588], born 1849 in New Utrecht, Kings, New York.

#### **Reference:**

- (a) Doctor John E. Stillwell, *The History of Captain Nicholas Stillwell: Son Of Lieutenant Nicholas Stillwell And His Descendants*, New York, 1930.  
(b) US Census Bureau, *1850 New York Federal Census: Kings County, New Utrecht*, p. 32.

#### **Birth:**

*Reference (a) above p. 162.*

#### **Death:**

*Reference (a) above p. 162; He died young*

4913 ii <sup>8</sup> **Mary Jane Stillwell** [589], born after 1849 in New Utrecht, Kings, New York.

#### **Reference:**

- (a) Doctor John E. Stillwell, *The History of Captain Nicholas Stillwell: Son Of Lieutenant Nicholas Stillwell And His Descendants*, New York, 1930.

#### **Birth:**

*Reference (a) above p. 162.*

#### **Death:**

*Reference (a) above p. 162; She died young*

4914 iii <sup>8</sup> **Sarah Stillwell** [590], born after 1849 in New Utrecht, Kings, New York.

#### **Reference:**

- (a) Doctor John E. Stillwell, *The History of Captain Nicholas Stillwell: Son Of Lieutenant Nicholas Stillwell And His Descendants*, New York, 1930.

#### **Birth:**

*Reference (a) above p. 162.*

4915 iv <sup>8</sup> **Rebecca Jane Stillwell** [591], born after 1849 in New Utrecht, Kings, New York.

#### **Reference:**

- (a) Doctor John E. Stillwell, *The History of Captain Nicholas Stillwell: Son Of Lieutenant Nicholas Stillwell And His Descendants*, New York, 1930.

#### **Birth:**

*Reference (a) above p. 162.*

2197. **Ann Louisa** <sup>7</sup> **Stillwell** [171] (Daniel <sup>6</sup>, Christopher <sup>5</sup>, Christopher <sup>4</sup>, Thomas <sup>3</sup>, Nicholas <sup>2</sup>, Nicholas <sup>1</sup>), born <sup>3715</sup> 3 June 1829 in New Utrecht, Kings, New York; died before 9 December 1898 in Brooklyn, Kings, New York; buried <sup>3716</sup> 9 December 1898 in Brooklyn, Kings, New York. She married on 11 September 1850 in New Utrecht,

---

<sup>3715</sup>US Census Bureau, *1880 New York Federal Census* (Family History Library Film No. 1254844; National Archive Roll No. T9-0844, p. 335B). She was residing with her family in Brooklyn, Kings County.

<sup>3716</sup>*The Green-Wood Cemetery - Burial Search*, n.d., <[http://www.green-wood.com/bur\\_results.asp?type=burial](http://www.green-wood.com/bur_results.asp?type=burial)>. 23936, Section 145..

Kings, New York **Robert Lawrence** [176], born<sup>3717, 3718</sup> 12 November 1825 in New York; died before 14 March 1903 in Brooklyn, Kings, New York; buried<sup>3719</sup> 14 March 1903 in Brooklyn, Kings, New York, son of Robert Lawrence [7433].

### Notes for Ann Louisa Stillwell

#### **References:**

- (a) Doctor John E. Stillwell, *The History of Captain Nicholas Stillwell: Son Of Lieutenant Nicholas Stillwell And His Descendants*, New York, 1930.
- (b) US Census Bureau, *1870 New York Federal Census: Kings County, Brooklyn, 8<sup>th</sup> Ward*, p. 1.

#### **Birth:**

Reference (a) above p. 107 and 162.

#### **Marriage:**

Reference (a) above p. 107 and 162.

### Notes for Robert Lawrence

#### **References:**

- (a) Doctor John E. Stillwell, *The History of Captain Nicholas Stillwell: Son Of Lieutenant Nicholas Stillwell And His Descendants*, New York, 1930.
- (b) US Census Bureau, *1870 New York Federal Census: Kings County, Brooklyn, 8<sup>th</sup> Ward*, p. 1. He was a manufacturer of jewelry owning \$5,000 in real estate and \$400 in personal property.

#### **Birth:**

Reference (a) above p. 162.

#### **Marriage:**

Reference (a) above p. 107 and 162.

Children of Ann Louisa Stillwell and Robert Lawrence were as follows:

+ 4916 i **James B.<sup>8</sup> Lawrence** [628], born 9 August 1851 in Kings County, New York. He married **Francis Grist** [633].

4917 ii **Wilhelmina<sup>8</sup> Lawrence** [629], born 30 October 1859 in Kings County, New York. She married in 1875/1880 in Kings, New York **Robert Wessels** [634].

#### **References:**

- (a) Doctor John E. Stillwell, *The History of Captain Nicholas Stillwell: Son Of Lieutenant Nicholas Stillwell And His Descendants*, New York, 1930.
- (b) US Census Bureau, *1870 New York Federal Census: Kings County, Brooklyn, 8<sup>th</sup> Ward*, p. 1.

#### **Birth:**

Reference (a) above p. 162.

#### **Marriage:**

Reference (a) above p. 162.

4918 iii **Louisa Elizabeth<sup>8</sup> Lawrence** [630], born<sup>3720</sup> 28 December 1858 in Kings County, New York.

---

<sup>3717</sup> US Census Bureau, *1880 New York Federal Census* (Family History Library Film No. 1254844; National Archive Roll No. T9-0844, p. 335B). He was a jeweler and was residing with his family in Brooklyn, Kings County.

<sup>3718</sup> US Census Bureau, *1900 New York Federal Census* (National Archive Roll No. T623\_1046, p. 28B, ED 90). He was residing in the 8<sup>th</sup> Ward of Brooklyn, New York. He was a widower and employed as an "agent". Laura Lawrence (born October 1862 in New York) was enumerated with him. Their relationship is not clear.

<sup>3719</sup> *The Green-Wood Cemetery - Burial Search*, n.d., <[http://www.green-wood.com/bur\\_results.asp?type=burial](http://www.green-wood.com/bur_results.asp?type=burial)>. Lot 23936, Section 145. The following people, whose relationship to Robert and Ann have not been determined, were found interred with them in the same lot: Agnes Hyland interred January 27, 1922; Alice A. interred May 15, 1901; Franklin E. interred Jun 17, 1946; and, Helen M. interred November 20, 1959.

<sup>3720</sup> US Census Bureau, *1880 New York Federal Census* (Family History Library Film No. 1254844; National Archive Roll No. T9-0844, p. 335B). She was residing with her parents in Brooklyn, Kings County.

**References:**

- (a) Doctor John E. Stillwell, *The History of Captain Nicholas Stillwell: Son Of Lieutenant Nicholas Stillwell And His Descendants*, New York, 1930.  
 (b) US Census Bureau, *1870 New York Federal Census: Kings County, Brooklyn, 8<sup>th</sup> Ward*, p. 1.

**Birth:**

*Reference (a) above p. 162.*

- + 4919 iv **Charles Edwin<sup>8</sup> Lawrence** [631], born 3 July 1861 in Kings County, New York. He married **Caroline E. Vail** [6588].  
 + 4920 v **Franklin E.<sup>8</sup> Lawrence** [632], born 11 July 1868 in Kings County, New York; died before 17 June 1946 in Brooklyn, Kings, New York; buried 17 June 1946 in Brooklyn, Kings, New York. He married **Helen M. (---)** [35827].

2199. **Margaret Ellen Lucinda<sup>7</sup> Stillwell** [173] (Daniel<sup>6</sup>, Christopher<sup>5</sup>, Christopher<sup>4</sup>, Thomas<sup>3</sup>, Nicholas<sup>2</sup>, Nicholas<sup>1</sup>), born 30 May 1836 in New Utrecht, Kings, New York; died 28 May 1889. She married on 2 October 1854 in Kings County, New York **Frank Larzelere** [177].

**Notes for Margaret Ellen Lucinda Stillwell****References:**

- (a) Doctor John E. Stillwell, *The History of Captain Nicholas Stillwell: Son Of Lieutenant Nicholas Stillwell And His Descendants*, New York, 1930.  
 (b) US Census Bureau, *1850 New York Federal Census: Kings County, New Utrecht*, p. 35. She was attending school and she was living with her parents.

**Birth:**

*Reference (a) above p. 162.*

**Marriage:**

*Reference (a) above p. 107 and 162.*

**Death:**

*Reference (a) above p 107.*

**Notes for Frank Larzelere****Reference:**

- (a) Doctor John E. Stillwell, *The History of Captain Nicholas Stillwell: Son Of Lieutenant Nicholas Stillwell And His Descendants*, New York, 1930.

Children of Margaret Ellen Lucinda Stillwell and Frank Larzelere were as follows:

- 4921 i **William D.<sup>8</sup> Larzelere** [635], born after October 1854 in Kings County, New York.

**Reference:**

- (a) Doctor John E. Stillwell, *The History of Captain Nicholas Stillwell: Son Of Lieutenant Nicholas Stillwell And His Descendants*, New York, 1930.

**Birth:**

*Reference (a) above p. 162.*

**Death:**

*Reference (a) above p. 162; He died young.*

- 4922 ii **Charles D.<sup>8</sup> Larzelere** [636], born after October 1854 in Kings County, New York.

**Reference:**

- (a) Doctor John E. Stillwell, *The History of Captain Nicholas Stillwell: Son Of Lieutenant Nicholas Stillwell And His Descendants*, New York, 1930.

**Birth:**

*Reference (a) above p. 162.*

2200. **Sarah Catharine Van Dyke<sup>7</sup> Stillwell** [174] (Daniel<sup>6</sup>, Christopher<sup>5</sup>, Christopher<sup>4</sup>, Thomas<sup>3</sup>, Nicholas<sup>2</sup>, Nicholas<sup>1</sup>), born<sup>3721, 3722, 3723, 3724, 3725, 3726</sup> 2 June 1841 in New Utrecht, Kings, New York; died before 14 February 1933 in Brooklyn, Kings, New York; buried<sup>3727</sup> 14 February 1933 in Brooklyn, Kings, New York. She married in 1855/1860 in Kings County, New York **Paul Mitchell** (Private/USA)<sup>3728</sup> [178], born<sup>3729, 3730, 3731, 3732</sup> 1839 in Messina, Italy; died before 5 February 1913 in Brooklyn, Kings, New York; buried<sup>3733</sup> 5 February 1913 in Brooklyn, Kings, New York, son of (---) Mitchell [35476] and Mary R. (---) [30079].

#### **Notes for Sarah Catharine Van Dyke Stillwell**

##### **References:**

- (a) Doctor John E. Stillwell, *The History of Captain Nicholas Stillwell: Son Of Lieutenant Nicholas Stillwell And His Descendants*, New York, 1930.
- (b) US Census Bureau, *1850 New York Federal Census: Kings County, New Utrecht*, p. 35. She was attending school and she was living with her parents.

##### **Birth:**

Reference (a) above p. 162.

##### **Marriage:**

Reference (a) above p. 107 and 162.

##### **Death:**

Reference (a) above p 107.

#### **Notes for Paul Mitchell (Private/USA)**

##### **Reference:**

- (a) Doctor John E. Stillwell, *The History of Captain Nicholas Stillwell: Son Of Lieutenant Nicholas Stillwell And His Descendants*, New York, 1930.

Children of Sarah Catharine Van Dyke Stillwell and Paul Mitchell were as follows:

4923 i **Elizabeth<sup>8</sup> Mitchell** [637], born 1863 in Kings County, New York; died before 28 April 1865 in Brooklyn, Kings, New York; buried<sup>3734</sup> 28 April 1865 in Brooklyn, Kings, New York.

---

<sup>3721</sup>US Census Bureau, *1870 New York Federal Census* (National Archive Roll No. M593\_947, p. 637). She was living with her family in the 5<sup>th</sup> Ward, Brooklyn, Kings County.

<sup>3722</sup>US Census Bureau, *1880 New York Federal Census* (Family History Library Film No. 1254843; National Archive Roll No. T9-0843, p.72B). She was residing with her family in Brooklyn, Kings County.

<sup>3723</sup>US Census Bureau, *1900 New York Federal Census* (National Archive Roll No. T623\_1061, p. 11A, ED 405). She was living with her husband in the 23<sup>rd</sup> Ward of Brooklyn, Kings County. Two of the three children born to her up through the time of the enumeration of this census were alive.

<sup>3724</sup>US Census Bureau, *1910 New York Federal Census* (National Archive Roll No. T624\_972, part 1, p. 260A). She was living with her husband in the 23<sup>rd</sup> Ward of Brooklyn, Kings County.

<sup>3725</sup>US Census Bureau, *1920 New York Federal Census* (National Archive Roll No. T625\_1151, ED 249, p. 1B). She was residing with the family of her son, Paul, at 274 Van Buren Street, Brooklyn, Kings County.

<sup>3726</sup>US Census Bureau, *1930 New York Federal Census* (National Archive Roll No. T626\_1502, ED 281, p. 7B). She was residing with her son, Robert, at 274 Van Buren Street, Brooklyn, Kings County.

<sup>3727</sup>*The Green-Wood Cemetery - Burial Search*, n.d., <[http://www.green-wood.com/bur\\_results.asp?type=burial](http://www.green-wood.com/bur_results.asp?type=burial)>. Lot 15771, Section 164.

<sup>3728</sup>National Park Service, *Civil War Soldiers & Sailors System*, n.d., <<http://www.itd.nps.gov/cwss/soldiers.htm>> (National Archive Roll No. 551\_98). He served with H Company, 6<sup>th</sup> New York Volunteer Infantry Regiment.

<sup>3729</sup>US Census Bureau, *1870 New York Federal Census* (National Archive Roll No. M593\_947, p. 637). He was living with his family in the 5<sup>th</sup> Ward, Brooklyn, Kings County.

<sup>3730</sup>US Census Bureau, *1880 New York Federal Census* (Family History Library Film No. 1254843; National Archive Roll No. T9-0843, p.72B). He was residing with his family in Brooklyn, Kings County. He was employed as a music teacher. The census entries show that he and his parents were born in Italy.

<sup>3731</sup>US Census Bureau, *1900 New York Federal Census* (National Archive Roll No. T623\_1061, p. 11A, ED 405). He was living with his wife in the 23<sup>rd</sup> Ward of Brooklyn, Kings County.

<sup>3732</sup>US Census Bureau, *1910 New York Federal Census* (National Archive Roll No. T624\_972, part 1, p. 260A). He was living with his wife in the 23<sup>rd</sup> Ward of Brooklyn, Kings County.

<sup>3733</sup>*The Green-Wood Cemetery - Burial Search*, n.d., <[http://www.green-wood.com/bur\\_results.asp?type=burial](http://www.green-wood.com/bur_results.asp?type=burial)>. Lot 15771, Section 164..

<sup>3734</sup>Ibid.

**Reference:**

(a) Doctor John E. Stillwell, *The History of Captain Nicholas Stillwell: Son Of Lieutenant Nicholas Stillwell And His Descendants*, New York, 1930.

**Birth:**

Reference (a) above p. 162.

- + 4924 ii **Robert Franklin<sup>8</sup> Mitchell** [638], born 18 June 1865 in Kings County, New York; died before 8 May 1936 in Brooklyn, Kings, New York; buried 8 May 1936 in Brooklyn, Kings, New York. He married **Clara M. (---)** [8390].
- + 4925 iii **Paul E.<sup>8</sup> Mitchell** [639], born 8 May 1873 in Kings County, New York. He married (1) **Lucy M. (---)** [43197]; (2) **Anna J. (---)** [18643].

2202. **Lavinia<sup>7</sup> Stillwell** [179] (James<sup>6</sup>, Christopher<sup>5</sup>, Christopher<sup>4</sup>, Thomas<sup>3</sup>, Nicholas<sup>2</sup>, Nicholas<sup>1</sup>), born<sup>3735, 3736</sup> 5 July 1825 in Staten Island, Richmond, New York; christened 15 January 1826 in Staten Island, Richmond, New York; died 2 March 1896 in Long Branch, Monmouth, New Jersey; buried after 2 March 1896 in Long Branch, Monmouth, New Jersey. She married on 11 July 1846 in Richmond County, New York **Abraham Brower** (Junior) [189], born<sup>3737</sup> 1821 in New York.

**Notes for Lavinia Stillwell****References:**

- (a) Doctor John E. Stillwell, *The History of Captain Nicholas Stillwell: Son Of Lieutenant Nicholas Stillwell And His Descendants*, New York, 1930.
- (b) *Records of The Church of St Andrew's*, Family History Library Film No.0509192; available at the Family History Library in Salt Lake City, Utah.
- (c) US Census Bureau, *1860 New York Federal Census: Richmond County, Southfield*, p. 402. She was living with her parents. She was enumerated as "Lavinia Brown."

**Birth:**

Reference (a) above p. 108.

**Marriage:**

Reference (a) above p. 108; She is known to have had at least four children.

Reference (b) above.

**Death:**

Reference (a) above p 108.

**Notes for Abraham Brower (Junior)****References:**

- (a) Doctor John E. Stillwell, *The History of Captain Nicholas Stillwell: Son Of Lieutenant Nicholas Stillwell And His Descendants*, New York, 1930.
- (b) US Census Bureau, *1860 New York Federal Census: Richmond County, Southfield*, p. 402. He was living with his in-laws.

Children of Lavinia Stillwell and Abraham Brower (Jr.) were as follows:

- + 4926 i **June (Jennie) L.<sup>8</sup> Brower** [330], born 1848 in Southfield, Richmond, New York. She married (---) **Morris** [19981].

<sup>3735</sup> US Census Bureau, *1850 New York Federal Census* (National Archive Roll No. M432\_597, p. 86). She was residing with her family in Southfield, Richmond County.

<sup>3736</sup> US Census Bureau, *1880 New Jersey Federal Census* (Family History Library Film No. 1254792; National Archive Roll No. T9-0792, p. 359C). She was residing with her daughter in Ocean, Monmouth County.

<sup>3737</sup> US Census Bureau, *1850 New York Federal Census* (National Archive Roll No. M432\_597, p. 86). He was residing with his family in Southfield, Richmond County. He was employed as a plumber.

- 4927 ii **Hester L. Brower**<sup>8</sup> [331], born<sup>3738</sup> before August 1850 in Richmond County, New York.  
**Reference:**  
(a) US Census Bureau, *1860 New York Federal Census, Richmond County, Southfield*, p. 402. She was living with her grandparents.
- 4928 iii **James S. Brower**<sup>8</sup> [11425], born<sup>3739, 3740</sup> 1855 in Richmond County, New York.  
**Reference:**  
(a) US Census Bureau, *1860 New York Federal Census, Richmond County, Southfield*, p. 402. He was living with his grandparents. He was enumerated as “James Brown”.

2203. **Sarah Brennan**<sup>7</sup> **Stillwell** [180] (James<sup>6</sup>, Christopher<sup>5</sup>, Christopher<sup>4</sup>, Thomas<sup>3</sup>, Nicholas<sup>2</sup>, Nicholas<sup>1</sup>), born<sup>3741, 3742, 3743</sup> 23 October 1826 in Staten Island, Richmond, New York; christened 8 June 1828 in Richmond County, New York; died 13 October 1892 in Kings County, New York; buried after 13 October 1892 in Kings County, New York. She married on 6 June 1848 in Richmond County, New York **William H. Harrison** [190], born<sup>3744, 3745, 3746</sup> 1826 in New York.

### Notes for Sarah Brennan Stillwell

#### **References:**

- (a) Doctor John E. Stillwell, *The History of Captain Nicholas Stillwell: Son Of Lieutenant Nicholas Stillwell And His Descendants*, New York, 1930.
- (b) *Records of The Church of St Andrew's*, Family History Library Film No.0509192; available at the Family History Library in Salt Lake City, Utah.

#### **Birth:**

*Reference (a) above p. 108.*

#### **Baptism:**

*Reference (b) above.*

#### **Marriage:**

*Reference (a) above p. 108; She is known to have had at least ten children.*

#### **Death:**

*Reference (a) above p 108.*

### Notes for William H. Harrison

#### **References:**

- (a) Doctor John E. Stillwell, *The History of Captain Nicholas Stillwell: Son Of Lieutenant Nicholas Stillwell And His Descendants*, New York, 1930.
- (b) *Index to Marriages and Death in the New York Herald*.

<sup>3738</sup>US Census Bureau, *1850 New York Federal Census* (National Archive Roll No. M432\_597, p. 86). She was residing with her parents in Southfield, Richmond County.

<sup>3739</sup>US Census Bureau, *1880 New Jersey Federal Census* (National Archive Roll No. T9-0792, p. 359C). He was residing with his sister in Ocean, Monmouth County. He was employed as a librarian.

<sup>3740</sup>US Census Bureau, *1900 New Jersey Federal Census* (National Archive Roll No. T623\_986, ED 124). He was living with his sister, June (Jennie) L. Brower, Morris, in Ocean, Monmouth County. He was single and was employed as a painter.

<sup>3741</sup>US Census Bureau, *1860 New York Federal Census* (National Archive Roll No. M653\_772, p. 781). She was living with her family in the Williamsburg Post Office area of the 1<sup>st</sup> District, 13<sup>th</sup> Ward of Brooklyn, Kings County.

<sup>3742</sup>US Census Bureau, *1870 New York Federal Census* (National Archive Roll No. M593\_954, p. 553). She was residing with her family in the Williamsburg Post Office area of the 13<sup>th</sup> Ward, Brooklyn, Kings County.

<sup>3743</sup>US Census Bureau, *1880 New York Federal Census* (Family History Library Film No. 1254853; National Archive Roll No. T9-0853, p. 467D). She was residing with her family in Brooklyn, Kings County.

<sup>3744</sup>US Census Bureau, *1860 New York Federal Census* (National Archive Roll No. M653\_772, p. 781). He was living with his family in the Williamsburg Post Office area of the 1<sup>st</sup> District, 13<sup>th</sup> Ward of Brooklyn, Kings County.

<sup>3745</sup>US Census Bureau, *1870 New York Federal Census* (National Archive Roll No. M593\_954, p. 553). He was residing with his Family in the Williamsburg Post Office area of the 13<sup>th</sup> Ward, Brooklyn, Kings County. He was employed as a teamster.

<sup>3746</sup>US Census Bureau, *1880 New York Federal Census* (Family History Library Film No. 1254853; National Archive Roll No. T9-0853, p. 467D). He was residing with his family in Brooklyn, Kings County. He was employed as a truck man. Both of his parents were born in England.

Children of Sarah Brennan Stillwell and William H. Harrison were as follows:

- 4929 i **Hester B.<sup>8</sup> Harrison** [332], born<sup>3747</sup> before August 1850 in Richmond County, New York.
- 4930 ii **William H.<sup>7</sup> Harrison** [18642], born<sup>3748</sup> 1852 in Richmond County, New York.
- 4931 iii **Sarah C.<sup>7</sup> Harrison** [19987], born<sup>3749, 3750</sup> 1853/1855 in Brooklyn, Kings, New York.
- 4932 iv **Jessie<sup>8</sup> Harrison** [19986], born<sup>3751, 3752</sup> 1857 in Brooklyn, Kings, New York.
- 4933 v **Edmund<sup>8</sup> Harrison** [19985], born<sup>3753, 3754</sup> 1859 in Brooklyn, Kings, New York.
- 4934 vi **Richard S.<sup>8</sup> Harrison** [19984], born<sup>3755, 3756</sup> 1862 in Brooklyn, Kings, New York.
- 4935 vii **Grover G.<sup>8</sup> Harrison** [19983], born<sup>3757, 3758</sup> 1865 in Brooklyn, Kings, New York.
- 4936 viii **James S.<sup>8</sup> Harrison** [19982], born<sup>3759, 3760</sup> 1867 in Brooklyn, Kings, New York.

2204. **Margaret L.<sup>7</sup> Stillwell** [181] (James<sup>6</sup>, Christopher<sup>5</sup>, Christopher<sup>4</sup>, Thomas<sup>3</sup>, Nicholas<sup>2</sup>, Nicholas<sup>1</sup>), born<sup>3761, 3762</sup> 15 July 1830 in Staten Island, Richmond, New York; christened 9 September 1832 in Richmond County, New York; died 3 November 1900 in Brooklyn, Kings, New York; buried November 1900 in Brooklyn, Kings, New York. She married on 14 July 1852 in Richmond County, New York **James R. Bird** (First Sergeant/USA) [191], born<sup>3763, 3764</sup> 1826/1828 in New Jersey.

---

<sup>3747</sup>US Census Bureau, *1870 New York Federal Census* (National Archive Roll No. M593\_954, p. 553). She was residing with her parents in the Williamsburg Post Office area of the 13<sup>th</sup> Ward, Brooklyn, Kings County.

<sup>3748</sup>Ibid.. He was residing with his parents in the Williamsburg Post Office area of the 13<sup>th</sup> Ward, Brooklyn, Kings County. He was employed as a teamster.

<sup>3749</sup>Ibid.. She was residing with her parents in the Williamsburg Post Office area of the 13<sup>th</sup> Ward, Brooklyn, Kings County.

<sup>3750</sup>US Census Bureau, *1880 New York Federal Census* (Family History Library Film No. 1254853; National Archive Roll No. T9-0853, p. 467D). She was residing with her parents in Brooklyn, Kings County.

<sup>3751</sup>US Census Bureau, *1870 New York Federal Census* (National Archive Roll No. M593\_954, p. 553). He was residing with his parents in the Williamsburg Post Office area of the 13<sup>th</sup> Ward, Brooklyn, Kings County.

<sup>3752</sup>US Census Bureau, *1880 New York Federal Census* (Family History Library Film No. 1254853; National Archive Roll No. T9-0853, p. 467D). He was residing with his parents in Brooklyn, Kings County. He was employed as a clerk in a store.

<sup>3753</sup>US Census Bureau, *1870 New York Federal Census* (National Archive Roll No. M593\_954, p. 553). He was residing with his parents in the Williamsburg Post Office area of the 13<sup>th</sup> Ward, Brooklyn, Kings County.

<sup>3754</sup>US Census Bureau, *1880 New York Federal Census* (Family History Library Film No. 1254853; National Archive Roll No. T9-0853, p. 467D). He was residing with his parents in Brooklyn, Kings County. He was employed as a clerk in a store.

<sup>3755</sup>US Census Bureau, *1870 New York Federal Census* (National Archive Roll No. M593\_954, p. 553). He was residing with his parents in the Williamsburg Post Office area of the 13<sup>th</sup> Ward, Brooklyn, Kings County.

<sup>3756</sup>US Census Bureau, *1880 New York Federal Census* (Family History Library Film No. 1254853; National Archive Roll No. T9-0853, p. 467D). He was residing with his parents in Brooklyn, Kings County. He was employed as a truck man.

<sup>3757</sup>US Census Bureau, *1870 New York Federal Census* (National Archive Roll No. M593\_954, p. 553). He was residing with his parents in the Williamsburg Post Office area of the 13<sup>th</sup> Ward, Brooklyn, Kings County.

<sup>3758</sup>US Census Bureau, *1880 New York Federal Census* (Family History Library Film No. 1254853; National Archive Roll No. T9-0853, p. 467D). He was residing with his parents in Brooklyn, Kings County.

<sup>3759</sup>US Census Bureau, *1870 New York Federal Census* (National Archive Roll No. M593\_954, p. 553). He was residing with his parents in the Williamsburg Post Office area of the 13<sup>th</sup> Ward, Brooklyn, Kings County.

<sup>3760</sup>US Census Bureau, *1880 New York Federal Census* (Family History Library Film No. 1254853; National Archive Roll No. T9-0853, p. 467D). He was residing with his parents in Brooklyn, Kings County.

<sup>3761</sup>US Census Bureau, *1870 New York Federal Census* (National Archive Roll No. 593\_956, p. 271). She was residing with her family in the 15<sup>th</sup> Ward, Brooklyn, Kings County.

<sup>3762</sup>US Census Bureau, *1880 New York Federal Census: Kings County, Brooklyn* ( Family History Library Film No. 1254848; National Archive Roll No. T9-0848, p. 649D).

<sup>3763</sup>US Census Bureau, *1870 New York Federal Census* (National Archive Roll No. 593\_956, p. 271). He was residing with his family in the 15th Ward, Brooklyn, Kings County. He was employed as an agent for a rubber manufacturer. He owned real estate valued at \$4,500 and personal property valued at \$1,000. One domestic servant was enumerated with his household.

<sup>3764</sup>US Census Bureau, *1880 New York Federal Census: Kings County, Brooklyn* ( Family History Library Film No. 1254848; National Archive Roll No. T9-0848, p. 649D). He was employed in the rubber goods business. His father was born in New York and his mother was born in New Jersey.

### Notes for Margaret Stillwell

#### References:

- (a) Doctor John E. Stillwell, *The History of Captain Nicholas Stillwell: Son Of Lieutenant Nicholas Stillwell And His Descendants*, New York, 1930.
- (b) *Records of The Church of St Andrew's*, Family History Library Film No.0509192; available at the Family History Library in Salt Lake City, Utah.
- (c) US Census Bureau, *1860 New York Federal Census: Richmond County, Southfield*, p. 86. She was living with her parents.

#### Birth:

Reference (a) above p. 108.

#### Baptism:

Reference (b) above.

#### Marriage:

Reference (a) above p. 108.

#### Death:

Reference (a) above p. 108.

### Notes for James R. Bird (First Sergeant/USA)

James R. Bird served as a First Sergeant with G Company, 6<sup>th</sup> New York Volunteer Cavalry Regiment. Regiment was organized at New York City and left the state for York, Pennsylvania on December 23, 1861. It was ordered to the defense of Washington, D. C. during March, 1862. Companies of the regiment served detached duty amongst a number of Corps size units.

The regiment participated in the Battles of Seven Pines, Fair Oaks, Malvern Hill, South Mountain, Antietam, Fredericksburg, Chancellorsville, and Wilderness, It participated in Sheridan's Shenandoah Valley Campaign. Near the end of the war it participated in the Battle of Five Forks, the fall of Petersburg, Battle of Sailor's Creek and was present at the surrender at Appomattox. It participated in the expedition to Danville April 23-29 and then moved to Washington, D. C., where it participated in the Grand Review on May 23. It was eventually consolidated with the 15<sup>th</sup> New York Volunteer Cavalry Regiment on June 17, 1865, to form the 2<sup>nd</sup> Regiment Provisional Cavalry.

Regiment lost during 81 men killed and mortally wounded and an additional 133 men from disease during the course of the war. (National Park Service, *Civil War Soldiers & Sailors System*, n.d., <<http://www.itd.nps.gov/cwss/soldiers.htm>> (National Archive Roll M551)).

Children of Margaret L. Stillwell and James R. Bird (First Sergeant/USA) were as follows:

- 4937 i **Mary Celia<sup>8</sup> Bird** [22038], born<sup>3765, 3766</sup> 1856 in Brooklyn, Kings, New York.
- 4938 ii **Margaret J. Bird** [22037], born<sup>3767, 3768</sup> 1858 in Brooklyn, Kings, New York.
- + 4939 iii **James S.<sup>8</sup> Bird** [22029], born August 1860 in Brooklyn, Kings, New York. He married **Gertrude (---)** [35477].
- 4940 iv **Lavinia<sup>8</sup> Bird** [18641], born<sup>3769</sup> 1866 in Brooklyn, Kings, New York; died before 1880 in Brooklyn, Kings, New York; buried before 1880 in Brooklyn, Kings, New York.

<sup>3765</sup>US Census Bureau, *1870 New York Federal Census* (National Archive Roll No. 593\_956, p. 271). She was residing with her parents in the 15<sup>th</sup> Ward, Brooklyn, Kings County.

<sup>3766</sup>US Census Bureau, *1880 New York Federal Census: Kings County, Brooklyn* ( Family History Library Film No. 1254848; National Archive Roll No. T9-0848, p. 649D). She was a music teacher by profession. She was residing with her parents.

<sup>3767</sup>US Census Bureau, *1870 New York Federal Census* (National Archive Roll No. 593\_956, p. 271). She was residing with her parents in the 15<sup>th</sup> Ward, Brooklyn, Kings County.

<sup>3768</sup>US Census Bureau, *1880 New York Federal Census: Kings County, Brooklyn* ( Family History Library Film No. 1254848; National Archive Roll No. T9-0848, p. 649D). She was a school teacher by profession. She was residing with her parents.

<sup>3769</sup>US Census Bureau, *1870 New York Federal Census* (National Archive Roll No. 593\_956, p. 271). She was residing with her parents in the 15<sup>th</sup> Ward, Brooklyn, Kings County.

2206. **Isabella<sup>7</sup> Stillwell** [183] (James<sup>6</sup>, Christopher<sup>5</sup>, Christopher<sup>4</sup>, Thomas<sup>3</sup>, Nicholas<sup>2</sup>, Nicholas<sup>1</sup>), born<sup>3770, 3771, 3772, 3773</sup> 11 September 1834 in Staten Island, Richmond, New York; christened 1 November 1834 in Richmond County, New York; died 13 February 1912; buried after 13 February 1912. She married on 29 December 1857 in Richmond County, New York **Jacob B. Graw** (Reverend) [192], born<sup>3774, 3775, 3776</sup> 1833 in New Jersey; died 1900/1910 in Camden, Camden, New Jersey; buried 1900/1910 in Camden, Camden, New Jersey.

### Notes for Isabella Stillwell

#### References:

- (a) Doctor John E. Stillwell, *The History of Captain Nicholas Stillwell: Son Of Lieutenant Nicholas Stillwell And His Descendants*, New York, 1930.
- (b) *Records of The Church of St Andrew's*, Family History Library Film No. 0509192; available at the Family History Library in Salt Lake City, Utah.
- (c) US Census Bureau, *1850 New York Federal Census: Richmond County, Town of Southfield*, p. 86, She was living with her parents. She was enumerated under the given name of **"Isabel."**

#### Birth:

Reference (a) above p. 108.

#### Baptism:

Reference (b) above.

#### Death:

Reference (a) above p. 108.

#### Misc:

Reference (a) above p. 108; She is known to have had at least eight children.

Children of Isabella Stillwell and Jacob B. Graw Reverend were as follows:

- 4941 i **Mary L.<sup>8</sup> Graw** [20724], born<sup>3777, 3778</sup> 1859 in New Jersey.
- + 4942 ii **Alexander<sup>8</sup> Graw** [20723], born 1861 in New Jersey. He married **Jennie (---)** [43206].
- + 4943 iii **Hettie S.<sup>8</sup> Graw** [20722], born 1863 in New Jersey. She married **William G. Masters** [43201].
- + 4944 iv **Joseph R.<sup>8</sup> Graw** [20721], born September 1864 in New Jersey. He married **Rebecca (Bessie) H. Wolf** [43215].
- 4945 v **Jennie M.<sup>8</sup> Graw** [20720], born<sup>3779, 3780</sup> 1869 in Monmouth County, New Jersey.

---

<sup>3770</sup>US Census Bureau, *1870 New Jersey Federal Census* (National Archive Roll No. M593\_876, p. 390). She was residing with her family in the Eatontown Post Office area of Ocean, Monmouth County.

<sup>3771</sup>US Census Bureau, *1880 New Jersey Federal Census* (National Archive Roll No. T9-0773, p. 144A). She was living with her family in Camden, Camden County.

<sup>3772</sup>US Census Bureau, *1900 New Jersey Federal Census* (National Archive Roll No. T623\_959, ED 77, p. 13A). She was living with her family in Camden, Camden County. Only six of the eight children born to her up through the time of the enumeration of this census were alive.

<sup>3773</sup>US Census Bureau, *1910 New Jersey Federal Census* (National Archive Roll No. T624\_874, ED 105, p. 3B). She was a widow living with the household of her daughter, Hettie, in Camden, Camden County.

<sup>3774</sup>US Census Bureau, *1870 New Jersey Federal Census* (National Archive Roll No. M593\_876, p. 390). He was residing with his family in the Eatontown Post Office area of Ocean, Monmouth County. He owned real estate valued at \$700 and personal property valued at \$500.

<sup>3775</sup>US Census Bureau, *1880 New Jersey Federal Census* (National Archive Roll No. T9-0773, p. 144A). He was living with his family in Camden, Camden County.

<sup>3776</sup>US Census Bureau, *1900 New Jersey Federal Census* (National Archive Roll No. T623\_959, ED 77, p. 13A). He was living with his family in Camden, Camden County. He was a clergyman.

<sup>3777</sup>US Census Bureau, *1870 New Jersey Federal Census* (National Archive Roll No. M593\_876, p. 390). She was residing with her parents in the Eatontown Post Office area of Ocean, Monmouth County.

<sup>3778</sup>US Census Bureau, *1880 New Jersey Federal Census* (Family History Library Film No. 1254773; National Archive Roll No. T9-0773, p. 144A). She was residing with her parents in Camden, Camden, New Jersey.

<sup>3779</sup>US Census Bureau, *1870 New Jersey Federal Census* (National Archive Roll No. M593\_876, p. 390). She was residing with her parents in the Eatontown Post Office area of Ocean, Monmouth County.

<sup>3780</sup>US Census Bureau, *1880 New Jersey Federal Census* (Family History Library Film No. 1254773; National Archive Roll No. T9-0773, p. 144A). She was residing with her parents in Camden, Camden, New Jersey. She was attending school.

+ 4946 vi **Charles V.<sup>8</sup> Graw** [20719], born 1878 in Camden, Camden, New Jersey. He married **Ada V. (---)** [18632].

2208. **Richard Silva<sup>7</sup> Stillwell** [185] (James<sup>6</sup>, Christopher<sup>5</sup>, Christopher<sup>4</sup>, Thomas<sup>3</sup>, Nicholas<sup>2</sup>, Nicholas<sup>1</sup>), born<sup>3781, 3782, 3783</sup> 28 January 1840 in Richmond County, New York; christened November 1842 in Richmond County, New York; died 18 December 1916 in Brooklyn, Kings, New York; buried 20 December 1916 in Richmond County, New York. He married on 3 March 1863 Richmond County, New York **Julia Isabel Hobbs** [193], born<sup>3784, 3785, 3786</sup> 9 July 1845 in Roxbury, Massachusetts; died 30 October 1916 in Brooklyn, Kings, New York; buried 2 November 1916 in Richmond County, New York, daughter of Robert Lord Hobbs [7434] and Mary A. Graham [7435].

### **Notes for Richard Silva Stillwell**

#### **References:**

- (a) Doctor John E. Stillwell, *The History of Captain Nicholas Stillwell: Son Of Lieutenant Nicholas Stillwell And His Descendants*, New York, 1930.
- (b) *Records of The Church of St Andrew's*, Family History Library Film No.0509192; available at the Family History Library in Salt Lake City, Utah.
- (c) (a) Doctor John E. Stillwell, *Genealogy of The Stillwell Family: Captain Richard Stillwell and His Descendants*, New York, 1930.
- (b) *Records of The Church of St Andrew's*, Family History Library Film No.0509192; available at the Family History Library in Salt Lake City, Utah.
- (d) US Census Bureau, *1850 New York Federal Census: Richmond County, Southfield*, p. 86. He was living with his parents. He was enumerated as "Arch."
- (e) US Census Bureau, *1860 New York Federal Census: Richmond County, Southfield*, p. 402. He was living with his parents while employed as a steamboat hand.
- (f) US Census Bureau, *1900 New York Federal Census: Kings County, Brooklyn*, ED 303, Sheet 10. He was residing at 467 Hooper.

#### **Birth:**

Reference (a) above p. 109 and 164.

#### **Baptism:**

Reference (b) above.

#### **Marriage:**

Reference (a) above p. 108.

#### **Death:**

Reference (c) above; His death was caused by chronic nephritis. He was residing at 239 South 9th (boarding house); resided Brooklyn 35 years.

#### **Burial:**

Reference (c) above; He is buried in the Silver Mount Cemetery.

#### **Misc:**

Reference (a) above p. 109; He was an East River Pilot in 1886. He was a pilot for 40 years. He resided at 267 Hooper Street in Brooklyn for 25 years.

---

<sup>3781</sup>US Census Bureau, *1870 New York Federal Census* (National Archive Roll No. M593\_1086, p. 340). He was living with his family in the New Dorp Post Office area of Southfield, Richmond County. He was employed as a pilot and owned property valued at \$2,000.

<sup>3782</sup>US Census Bureau, *1880 New York Federal Soundex: Kings County, Brooklyn*, ED 111, Sheet 21.

<sup>3783</sup>US Census Bureau, *1910 New York Federal Census* (National Archive Roll No. T624\_967. part 2, p. 229A). He was living with his family in the 19<sup>th</sup> Ward of Brooklyn, Kings County.

<sup>3784</sup>US Census Bureau, *1870 New York Federal Census* (National Archive Roll No. M593\_1086, p. 340). She was living with her family in the New Dorp Post Office area of Southfield, Richmond County. Her place of birth was recorded as being New York.

<sup>3785</sup>US Census Bureau, *1880 New York Federal Soundex: Kings County, Brooklyn*, ED 111, Sheet 21.

<sup>3786</sup>US Census Bureau, *1910 New York Federal Census* (National Archive Roll No. T624\_967. part 2, p. 229A). She was living with her family in the 19<sup>th</sup> Ward of Brooklyn, Kings County.

## Notes for Julia Isabel Hobbs

### References:

- (a) Doctor John E. Stillwell, *The History of Captain Nicholas Stillwell: Son Of Lieutenant Nicholas Stillwell And His Descendants*, New York, 1930.
- (b) *Death Certificate No. 21580*.
- (c) US Census Bureau, *1900 New York Federal Census: Kings County, Brooklyn*, ED 303, Sheet 10.

### Birth:

Reference (a) above p. 164.

### Death:

Reference (a) above p. 164.

Reference (b) above; She was married; 71 years of age; cause of her death was Cerebral apoplexy.

### Burial:

Reference (c) above; She is buried in the Silver Mount Cemetery.

Children of Richard Silva Stillwell and Julia Isabel Hobbs were as follows:

4947 i **Florence Isabel<sup>8</sup> Stillwell** [640], born 10 July 1864 in Richmond County, New York; died 1864 in Richmond County, New York.

#### Reference:

- (a) Doctor John E. Stillwell, *The History of Captain Nicholas Stillwell: Son Of Lieutenant Nicholas Stillwell And His Descendants*, New York, 1930.

#### Birth:

Reference (a) above p. 164.

4948 ii **James<sup>8</sup> Stillwell** [641], born<sup>3787</sup> 26 July 1865 in Richmond County, New York; died 16 April 1872 in Brooklyn, Kings, New York; buried 18 April 1872 in Richmond City, Richmond, New York.

#### References:

- (a) Doctor John E. Stillwell, *The History of Captain Nicholas Stillwell: Son Of Lieutenant Nicholas Stillwell And His Descendants*, New York, 1930.
- (b) *Death Certificate No. 3867*.

#### Birth:

Reference (a) above p. 164.

#### Death:

Reference (b) above; At the time of death he was 6 years 8 months old; residing at 173 Broadway 13<sup>th</sup> Ward; death was caused by meningitis

+ 4949 iii **Ralph Irvine<sup>8</sup> Stillwell** [333], born 26 December 1867 in Southfield, Richmond, New York; died 6 May 1904 in Brooklyn, Kings, New York; buried May 1904 in Brooklyn, Kings, New York. He married **Ella Augusta Ficken** [644].

+ 4950 iv **Hetty or Hattie May<sup>8</sup> Stillwell** [642], born 31 October 1876 in Brooklyn, Kings, New York. She married **Lester Cecil Lee** [647].

+ 4951 v **Louisa (Lottie)<sup>8</sup> Stillwell** [643], born 25 August 1880 in Brooklyn, Kings, New York. She married **Alfred M. Day** [649].

2209. **Mary Virginia<sup>7</sup> Stillwell** [186] (James<sup>6</sup>, Christopher<sup>5</sup>, Christopher<sup>4</sup>, Thomas<sup>3</sup>, Nicholas<sup>2</sup>, Nicholas<sup>1</sup>), born<sup>3788, 3789, 3790</sup> 11 May 1842 in Richmond County, New York; christened November 1842 in Richmond County, New

<sup>3787</sup>US Census Bureau, *1870 New York Federal Census* (National Archive Roll No. M593\_1086, p. 340). He was living with his parents in the New Dorp Post Office area of Southfield, Richmond County.

<sup>3788</sup>US Census Bureau, *1870 New Jersey Federal Census* (National Archive Roll No. M593\_883, p. 37). She was living with her family in the Toms River Post Office area of Dover Township, Ocean County.

<sup>3789</sup>US Census Bureau, *1880 New Jersey Federal Census: Monmouth County, Shrewsbury* (Family History Library Film No. 1254792; National Archive Roll No. T9-0792, p. 442C).

<sup>3790</sup>US Census Bureau, *1900 New Jersey Federal Census* (National Archive Roll No. T623\_986, p. 3A, ED 107). She was living with her family

York; died 23 December 1901 in Monmouth County, New Jersey; buried after 23 December 1901 in Middletown Township, Monmouth, New Jersey. She married on 6 November 1862 in Richmond County, New York **Caleb N. Patterson** (2<sup>nd</sup> Lieutenant/USA) [194], born<sup>3791, 3792, 3793, 3794</sup> 4 May 1838 in New Jersey; died 21 August 1912 in Monmouth County, New Jersey; buried after 21 August 1912 in Middletown Township, Monmouth, New Jersey.

### **Notes For Mary Virginia Stillwell**

#### **References:**

- (a) Doctor John E. Stillwell, *The History of Captain Nicholas Stillwell: Son Of Lieutenant Nicholas Stillwell And His Descendants*, New York, 1930.
- (b) *Records of The Church of St Andrew's*, Family History Library Film No. 0509192; available at the Family History Library in Salt Lake City, Utah.
- (c) US Census Bureau, *1850 New York Federal Census: Richmond County, Southfield*, p. 86. She was living with her parents.
- (d) US Census Bureau, *1860 New York Federal Census: Richmond County, Southfield*, p. 402. She was living with her parents.

#### **Birth:**

Reference (a) above p. 109.

#### **Baptism:**

Reference (b) above.

#### **Marriage:**

Reference (a) above p. 109.

#### **Death:**

Reference (a) above p. 109.

### **Notes For Caleb N. Patterson (2<sup>nd</sup> Lieutenant/USA)**

Caleb N. Patterson served as a 2<sup>nd</sup> Lieutenant with H Company, 48<sup>th</sup> New York Volunteer Infantry Regiment which was formed in Brooklyn, New York, September 10, 1861. The regiment served along the East Coast with various Corps size units through April of 1864 when it was attached to the 2<sup>nd</sup> Brigade, 2<sup>nd</sup> Division, 10<sup>th</sup> Army Corps, Army of the James, Department of Virginia and North Carolina. It was subsequently transferred to the 1<sup>st</sup> Brigade, 3<sup>rd</sup> Division, 18<sup>th</sup> Army Corps and then back to the 2<sup>nd</sup> Brigade, 2<sup>nd</sup> Division, 10<sup>th</sup> Army Corps until December of 1864. It served with the 24<sup>th</sup> Army Corps and Terry's Provisional Corps, Department Of North Carolina through March of 1865. The regiment served out the remainder of the war with the 2<sup>nd</sup> Brigade, 2<sup>nd</sup> Division, 10<sup>th</sup> Army Corps. The regiment fought in a number of engagements along the southern coast including the capture of Fort Pulaski and Fort Darling. It participated in the Battle of Cold Harbor and the siege of Petersburg. The regiment participated in the capture of Fort Fisher and Wilmington. It subsequently participated in Sherman's campaign through the Carolinas and was a participant in the surrender of Johnston's army. The regiment was mustered out of service on August 16, 1865.

The regiment lost 236 men killed and mortally wounded and another 133 men by disease.

(National Park Service, *Civil War Soldiers & Sailors System*, n.d., <<http://www.itd.nps.gov/cwss/soldiers.htm>> (National Archive Roll M551\_109)).

---

in Middletown, Monmouth County.

<sup>3791</sup>US Census Bureau, *1870 New Jersey Federal Census* (National Archive Roll No. M593\_883, p. 37). He was living with his family in the Toms River Post Office area of Dover Township, Ocean County. He was a merchant tailor and owned property valued at \$3,000.

<sup>3792</sup>US Census Bureau, *1880 New Jersey Federal Census: Monmouth County, Shrewsbury* (Family History Library Film No. 1254792; National Archive Roll No. T9-0792, p. 442C). He was a tailor by profession. Both of his parents were born in New Jersey.

<sup>3793</sup>US Census Bureau, *1900 New Jersey Federal Census* (National Archive Roll No. T623\_986, p. 3A, ED 107). He was living with his family in Middletown, Monmouth County.

<sup>3794</sup>US Census Bureau, *1910 New Jersey Federal Census* (National Archive Roll No. T624\_900, part 1, p. 228A). He was enumerated with the household of his daughter, Cecelia, in Atlantic Highlands, Monmouth County. He was a widow at the time of this census enumeration.

**Mary Virginia Stillwell (No. 2209) and Her Husband, Caleb N. Patterson (2<sup>nd</sup> Lieutenant/USA ) – Their Tombstone**<sup>3795</sup>

Children of Mary Virginia Stillwell and Caleb N. Patterson were as follows:

- 4952 i **Fannie A.<sup>8</sup> Patterson** [22026], born<sup>3796, 3797</sup> 1866 in Ocean County, New Jersey.
- 4953 ii **Mary L.<sup>8</sup> Patterson** [22025], born<sup>3798, 3799</sup> 1869 in Ocean County, New Jersey.
- 4954 iii **Hester S.<sup>8</sup> Patterson** [22024], born<sup>3800, 3801</sup> November 1869 in Dover Township, Ocean, New Jersey.
- + 4955 iv **Cecelia<sup>8</sup> Patterson** [22023], born 1873 in Monmouth County, New Jersey. She married **Murray E. Foster** [35831].
- 4956 v **Virginia<sup>8</sup> Patterson** [22022], born<sup>3802</sup> 1876 in Monmouth County, New Jersey.
- 4957 vi **Lizzie E.<sup>8</sup> Patterson** [22021], born<sup>3803</sup> 1880 in Shrewsbury, Monmouth, New Jersey.

<sup>3795</sup> Fair View Cemetery and Mausoleum, Middletown, NJ Transcription, n.d., <<http://www.distantcousin.com/cemetery/nj/monmouth/fairview/>>.

<sup>3796</sup> US Census Bureau, 1870 *New Jersey Federal Census* (National Archive Roll No. M593\_883, p. 37). She was living with her parents in the Toms River Post Office area of Dover Township, Ocean County.

<sup>3797</sup> US Census Bureau, 1880 *New Jersey Federal Census: Monmouth County, Shrewsbury* (Family History Library Film No. 1254792; National Archive Roll No. T9-0792, p. 442C).

<sup>3798</sup> US Census Bureau, 1870 *New Jersey Federal Census* (National Archive Roll No. M593\_883, p. 37). She was living with her parents in the Toms River Post Office area of Dover Township, Ocean County.

<sup>3799</sup> US Census Bureau, 1880 *New Jersey Federal Census: Monmouth County, Shrewsbury* (Family History Library Film No. 1254792; National Archive Roll No. T9-0792, p. 442C).

<sup>3800</sup> US Census Bureau, 1870 *New Jersey Federal Census* (National Archive Roll No. M593\_883, p. 37). She was living with her parents in the Toms River Post Office area of Dover Township, Ocean County. She was 8 months of age.

<sup>3801</sup> US Census Bureau, 1880 *New Jersey Federal Census: Monmouth County, Shrewsbury* (Family History Library Film No. 1254792; National Archive Roll No. T9-0792, p. 442C).

<sup>3802</sup> Ibid.

2210. **Fanny**<sup>7</sup> **Stillwell** [187] (James<sup>6</sup>, Christopher<sup>5</sup>, Christopher<sup>4</sup>, Thomas<sup>3</sup>, Nicholas<sup>2</sup>, Nicholas<sup>1</sup>), born<sup>3804</sup> 11 August 1844 in Clifton, Richmond, New York; died 30 December 1920 in Towaco, New Jersey; buried after 30 December 1920 in Towaco, New Jersey. She married in July 1868 in Richmond County, New York **Henry J. Twait** [195], born<sup>3805</sup> 1843 in Jersey City, New Jersey.

### Notes for Fanny Stillwell

#### References:

- (a) Doctor John E. Stillwell, *The History of Captain Nicholas Stillwell: Son Of Lieutenant Nicholas Stillwell And His Descendants*, New York, 1930.
- (b) US Census Bureau, *1850 New York Federal Census: Richmond County, Southfield*; p. 86. She was living with her parents..
- (c) US Census Bureau, *1860 New York Federal Census: Richmond County, Southfield*; p. 402. She was living with her parents while attending school.

#### Birth:

Reference (a) above p. 109.

#### Marriage:

Reference (a) above p. 109.

#### Death:

Reference (a) above p. 109.

### Notes for Henry J. Twait

#### Reference:

- (a) Doctor John E. Stillwell, *The History of Captain Nicholas Stillwell: Son Of Lieutenant Nicholas Stillwell And His Descendants*, New York, 1930.

Children of Fanny Stillwell and Henry J. Twait were as follows:

- 4958 i **Henry E.**<sup>8</sup> **Twait** [19979], born<sup>3806</sup> 1872 in Kings County, New York.
- 4959 ii **Fannie**<sup>8</sup> **Twait** [652], born<sup>3807</sup> 15 September 1877 in Brooklyn, Kings, New York.
- 4960 iii **Bessie**<sup>8</sup> **Twait** [19978], born<sup>3808</sup> 1879 in Brooklyn, Kings, New York.

2212. **Anna**<sup>7</sup> **Stillwell** [1762] (Daniel<sup>6</sup>, Richard<sup>5</sup>, Daniel<sup>4</sup>, Richard<sup>3</sup>, Nicholas<sup>2</sup>, Nicholas<sup>1</sup>), born 11 August 1792 in Bucks County, Pennsylvania; christened 30 March 1811 in Adams Mill, Muskingum, Ohio; died 12 April 1830 in Adams Mill, Muskingum, Ohio; buried after 12 April 1830 in Adams Mill, Muskingum, Ohio. She married on 30 March 1811 in Adams Mill, Muskingum, Ohio **John Cox Stockton** [2089], born<sup>3809</sup> about 1786 in Trenton, New Jersey; died about 1869 in Adams Mill, Muskingum, Ohio.

### Notes for Anna Stillwell

#### References:

- (a) Doctor John E. Stillwell, *The History of Captain Nicholas Stillwell: Son Of Lieutenant Nicholas Stillwell And His Descendants*, New York, 1930.
- (b) *International Genealogical Index* (M514501/0249); available at the Family History Library in Salt Lake City, Utah.

---

<sup>3803</sup> US Census Bureau, *1880 New Jersey Federal Census: Monmouth County, Shrewsbury* (Family History Library Film No. 1254792; National Archive Roll No. T9-0792, p. 442C)., She was one month old at the time of the census enumeration.

<sup>3804</sup> US Census Bureau, *1880 New York Federal Census* (Family History Library No. 1254853; National Archive Roll No. T9-0853, p. 185D). She was residing with her family in Brooklyn, Kings County.

<sup>3805</sup> *Ibid.*, He was in the hardware business and was residing with his family in Brooklyn, Kings County. One servant was enumerated with the household. Both of his parents were born in England.

<sup>3806</sup> US Census Bureau, *1880 New York Federal Census* (Family History Library No. 1254853; National Archive Roll No. T9-0853, p. 185D). He was residing with his parents in Brooklyn, Kings County.

<sup>3807</sup> *Ibid.*, She was residing with her parents in Brooklyn, Kings County.

<sup>3808</sup> *Ibid.*, She was residing with her parents in Brooklyn, Kings County. She was 7 months old at the time of the census enumeration.

<sup>3809</sup> US Census Bureau, *1850 Ohio Federal Census* (National Archive Roll No. M432\_700, p. 246). He was living with his second wife, Eliza (born 1800, Pennsylvania) in the 4<sup>th</sup> Ward, Mt. Vernon, Knox County. He was a lawyer.

**Birth:**

*Reference (a) above p. 133.*

**Marriage:**

*Reference (a) above p. 133.*

*Reference (b) above.*

**Notes for John Cox Stockton****References:**

(a) Doctor John E. Stillwell, *The History of Captain Nicholas Stillwell: Son Of Lieutenant Nicholas Stillwell And His Descendants*, New York, 1930.

(b) *International Genealogical Index* (M514501/0249); available at the Family History Library in Salt Lake City, Utah.

**Birth:**

*Reference (a) above p. 133.*

**Marriage:**

*Reference (a) above p. 133.*

*Reference (b) above.*

**Misc:**

*Reference (a) above p. 133;* He married second, Eliza F Peale; there was no issue with this marriage.

Children of Anna Stillwell and John Cox Stockton were as follows:

4961 i **Julia Witham<sup>8</sup> Stockton** [2090], born about 1812 in Adams Mill, Muskingum, Ohio; died 1861. She married about 1835/1840 in Adams Mill, Muskingum, Ohio (---) **Scott** [2099].

**Reference:**

(a) Doctor John E. Stillwell, *The History of Captain Nicholas Stillwell: Son Of Lieutenant Nicholas Stillwell And His Descendants*, New York, 1930.

**Birth:**

*Reference (a) above p. 134.*

**Marriage:**

*Reference (a) above p. 134.*

**Death:**

*Reference (a) above p. 134.*

4962 ii **Daniel Stillwell<sup>8</sup> Stockton** [2091], born 1814 in Adams Mill, Muskingum, Ohio; died 1832 in Adams Mill, Muskingum, Ohio; buried 1832 in Adams Mill, Muskingum, Ohio.

**Reference:**

(a) Doctor John E. Stillwell, *The History of Captain Nicholas Stillwell: Son Of Lieutenant Nicholas Stillwell And His Descendants*, New York, 1930.

**Birth:**

*Reference (a) above p. 134.*

**Death:**

*Reference (a) above p. 134.*

4963 iv **Samuel Witham<sup>8</sup> Stockton** [2093], born 1816 in Adams Mill, Muskingum, Ohio; died 1816 in Adams Mill, Muskingum, Ohio; buried 1816 in Adams Mill, Muskingum, Ohio.

**Reference:**

(a) Doctor John E. Stillwell, *The History of Captain Nicholas Stillwell: Son Of Lieutenant Nicholas Stillwell And His Descendants*, New York, 1930.

**Birth:**

*Reference (a) above p. 134.*

**Marriage:**

*Reference (a) above p. 134.*

**Death:**

*Reference (a) above p. 134.*

4964 iii

**Francis Barton<sup>8</sup> Stockton** [2092], born 1817 in Adams Mill, Muskingum, Ohio; died 1898. He married about 1840/1845 in Adams Mill, Muskingum, Ohio **Margaret McCoy** [2100].

**Reference:**

(a) Doctor John E. Stillwell, *The History of Captain Nicholas Stillwell: Son Of Lieutenant Nicholas Stillwell And His Descendants*, New York, 1930.

**Birth:**

*Reference (a) above p. 134.*

**Marriage:**

*Reference (a) above p. 134.*

**Death:**

*Reference (a) above p. 134.*

+ 4965 v

**Catharine Cox<sup>8</sup> Stockton** [2094], born 1819 in Adams Mill, Muskingum, Ohio; died 1906 in Auburn, Crawford, Ohio. She married (1) **Rufus Dodd Axtell** (Reverend) [2101]; (2) **John Buchanan Blayney** (Reverend) [8609].

4966 vi

**Mary Green<sup>8</sup> Stockton** [2095], born 1822 in Adams Mill, Muskingum, Ohio; died 1860. She married about 1840/1845 in Adams Mill, Muskingum, Ohio **James Scott** [2102].

**Reference:**

(a) Doctor John E. Stillwell, *The History of Captain Nicholas Stillwell: Son Of Lieutenant Nicholas Stillwell And His Descendants*, New York, 1930.

**Birth:**

*Reference (a) above p. 134.*

**Marriage:**

*Reference (a) above p. 134.*

**Death:**

*Reference (a) above p. 134.*

+ 4967 vii

**John Stillwell<sup>8</sup> Stockton** [2096], born 1823 in Adams Mill, Muskingum, Ohio; died 1900 in Ohio. He married (1) **Mary E. Batcheller** [2103]; (2) **Cora M. Downs** [8610].

4968 viii

**Boudinot<sup>8</sup> Stockton** [2097], born 1830 in Adams Mill, Muskingum, Ohio.

**Reference:**

(a) Doctor John E. Stillwell, *The History of Captain Nicholas Stillwell: Son Of Lieutenant Nicholas Stillwell And His Descendants*, New York, 1930.

**Birth:**

*Reference (a) above p. 134.*

**Misc:**

*Reference (a) above p. 134; He was "... last heard from in 1860."*

4969 ix

**Esther Lavinia<sup>8</sup> Stockton** [2098], born 1824 in Adams Mill, Muskingum, Ohio; died 1892. She married about 1855/1860 in Adams Mill, Muskingum, Ohio **Robert Turner** [2104].

**Reference:**

(a) Doctor John E. Stillwell, *The History of Captain Nicholas Stillwell: Son Of Lieutenant Nicholas Stillwell And His Descendants*, New York, 1930.

**Birth:**

*Reference (a) above p. 134.*

**Marriage:**

*Reference (a) above p. 134.*

**Death:**

*Reference (a) above p. 134.*

2213. **Richard**<sup>7</sup> **Stillwell** (Judge) [1763] (Daniel<sup>6</sup>, Richard<sup>5</sup>, Daniel<sup>4</sup>, Richard<sup>3</sup>, Nicholas<sup>2</sup>, Nicholas<sup>1</sup>), born<sup>3810, 3811</sup> 2 September 1796 in Bucks County, Pennsylvania; died 8 February 1862 in Zanesville, Muskingum, Ohio; buried after 8 February 1862 in Zanesville, Muskingum, Ohio. He married on 22 August 1826 in Zanesville, Muskingum, Ohio **Susan Owings Stuart** [2112], born<sup>3812, 3813, 3814, 3815</sup> 26 August 1805 in Baltimore, Baltimore, Maryland; died 26 July 1887 in Zanesville, Muskingum, Ohio; buried after 26 July 1887 in Zanesville, Muskingum, Ohio.

#### **Notes for Richard Stillwell (Judge)**

##### **References:**

- (a) Doctor John E. Stillwell, *The History of Captain Nicholas Stillwell: Son Of Lieutenant Nicholas Stillwell And His Descendants*, New York, 1930.
- (b) *International Genealogical Index* (M514501/2490); available at the Family History Library in Salt Lake City, Utah.

##### **Birth:**

Reference (a) above p. 134.

##### **Marriage:**

Reference (b) above.

##### **Death:**

Reference (a) above p. 134.

##### **Misc:**

Reference (a) above p. 134; He "... graduated from the University of Ohio and admitted to the bar in 1819. Served as Judge of the Court of Common Pleas from 1847-1851 and again in 1852 and 1854."

Reference (a) above p. 134; He "... was chosen in October, 1850, to represent Muskingum County in the State Convention which formed the present Constitution of Ohio."

#### **Notes for Susan Owings Stuart**

##### **References:**

- (a) Doctor John E. Stillwell, *The History of Captain Nicholas Stillwell: Son Of Lieutenant Nicholas Stillwell And His Descendants*, New York, 1930.
- (b) *International Genealogical Index* (M514501/2490); available at the Family History Library in Salt Lake City, Utah.

##### **Birth:**

Reference (a) above p. 134.

##### **Death:**

Reference (a) above p. 134.

Children of Richard Stillwell (Judge) and Susan Owings Stuart were as follows:

4970 i **Mary**<sup>8</sup> **Stillwell** [2113], born 22 June 1827 in Zanesville, Muskingum, Ohio; died 4 October 1830 in Zanesville, Muskingum, Ohio; buried after 4 October 1830 in Zanesville, Muskingum, Ohio.

---

<sup>3810</sup>US Census Bureau, *1850 Ohio Federal Census* (National Archive Roll No. M432\_717, p. 117). He was living with his family in Falls Township, Muskingum County. He was a judge.

<sup>3811</sup>US Census Bureau, *1860 Ohio Federal Census* (National Archive Roll No. M653\_1018, p. 58). He was living with his family in Falls Township, Muskingum County. He was an attorney who owned \$100,000 in real estate and \$3,500 in personal property. Two servants and two laborers were enumerated with his household.

<sup>3812</sup>US Census Bureau, *1850 Ohio Federal Census* (National Archive Roll No. M432\_717, p. 117). She was living with her family in Falls Township, Muskingum County.

<sup>3813</sup>US Census Bureau, *1860 Ohio Federal Census* (National Archive Roll No. M653\_1018, p. 58). She was living with her family in Falls Township, Muskingum County.

<sup>3814</sup>US Census Bureau, *1870 Ohio Federal Census* (National Archive Roll No. M593\_1251, p. 382). She was living with her family in the Putnam Post Office area of Springfield, Muskingum County. She owned real estate valued at \$15,000 and personal property valued at \$6,000. Two domestic servants were enumerated with her household.

<sup>3815</sup>US Census Bureau, *1880 Ohio Federal Census* (Family History Library Film No. 1255055; National Archive Roll No. T9-1055, p. 541D). She was residing with members of her family in Zanesville, Muskingum County. Her father was born in Scotland and her mother was born in Maryland.

**Reference:**

(a) Doctor John E. Stillwell, *The History of Captain Nicholas Stillwell: Son Of Lieutenant Nicholas Stillwell And His Descendants*, New York, 1930.

**Birth:**

*Reference (a) above p. 134.*

**Death:**

*Reference (a) above p. 134.*

- + 4971 ii **James<sup>8</sup> Stillwell** (Lieutenant Commander/USN) [2114], born 8 July 1830 in Zanesville, Muskingum, Ohio; died 9 January 1872 in Chatsworth, Livingston, Illinois; buried January 1872 in Chatsworth, Livingston, Illinois. He married **Winnie M. Scott** [2121].
- + 4972 iii **Martha L.<sup>8</sup> Stillwell** [2115], born 6 September 1832 in Zanesville, Muskingum, Ohio; died 1920. She married **James Douglass** [2122].
- + 4973 iv **Ellen<sup>8</sup> Stillwell** [2116], born 6 May 1835 in Zanesville, Muskingum, Ohio; died 15 August 1886 in Zanesville, Muskingum, Ohio; buried after 15 August 1886 in Zanesville, Muskingum, Ohio. She married **John C. Hazlett** (Captain/USA) [2123].
- + 4974 v **John<sup>8</sup> Stillwell** [2117], born 13 May 1837 in Zanesville, Muskingum, Ohio; died before 1900 in Chicago, Cook, Illinois. He married **Katherine Fullerton** [2124].
- 4975 vi **Margaret Augusta<sup>8</sup> Stillwell** [2118], born<sup>3816, 3817, 3818, 3819, 3820, 3821</sup> 4 July 1840 in Zanesville, Muskingum, Ohio; died 27 August 1918 in Zanesville, Muskingum, Ohio; buried after 27 August 1918 in Zanesville, Muskingum, Ohio.

**Reference:**

(a) Doctor John E. Stillwell, *The History of Captain Nicholas Stillwell: Son Of Lieutenant Nicholas Stillwell And His Descendants*, New York, 1930.

**Birth:**

*Reference (a) above p. 135 and 176.*

**Death:**

*Reference (a) above p. 135 and 176.*

- 4976 vii **Susan<sup>8</sup> Stillwell** [2119], born<sup>3822, 3823, 3824</sup> 27 June 1844 in Falls Township, Muskingum, Ohio; died 25 June 1873 in Zanesville, Muskingum, Ohio; buried after 25 June 1873 in Zanesville, Muskingum, Ohio.

**Reference:**

(a) Doctor John E. Stillwell, *The History of Captain Nicholas Stillwell: Son Of Lieutenant Nicholas Stillwell And His Descendants*, New York, 1930.

<sup>3816</sup>US Census Bureau, *1850 Ohio Federal Census* (National Archive Roll No. M432\_717, p. 117). She was living with her parents in Falls Township, Muskingum County.

<sup>3817</sup>US Census Bureau, *1860 Ohio Federal Census* (National Archive Roll No. M653\_1018, p. 58). She was living with her parents in Falls Township, Muskingum County.

<sup>3818</sup>US Census Bureau, *1870 Ohio Federal Census* (National Archive Roll No. M593\_1251, p. 382). She was living with her mother in the Putnam Post Office area of Springfield, Muskingum County.

<sup>3819</sup>US Census Bureau, *1880 Ohio Federal Census* (Family History Library Film No. 1255055; National Archive Roll No. T9-1055, p. 541D). She was residing with her mother in Zanesville, Muskingum County.

<sup>3820</sup>US Census Bureau, *1900 Ohio Federal Census* (National Archive Roll No. T623\_1310, p.12B, ED 80). She was living in the 9<sup>th</sup> Ward of Zanesville, Muskingum County. One servant was enumerated with her household.

<sup>3821</sup>US Census Bureau, *1910 Ohio Federal Census* (National Archive Roll No. T624\_1221, part 2, p. 160B). She was living in the 3<sup>rd</sup> Ward of Zanesville, Muskingum County. One servant was enumerated with her household.

<sup>3822</sup>US Census Bureau, *1850 Ohio Federal Census* (National Archive Roll No. M432\_717, p. 117). She was living with her parents in Falls Township, Muskingum County.

<sup>3823</sup>US Census Bureau, *1860 Ohio Federal Census* (National Archive Roll No. M653\_1018, p. 58). She was living with her parents in Falls Township, Muskingum County.

<sup>3824</sup>US Census Bureau, *1870 Ohio Federal Census* (National Archive Roll No. M593\_1251, p. 382). She was living with her mother in the Putnam Post Office area of Springfield, Muskingum County.

**Birth:**  
Reference (a) above p. 135.  
**Death:**  
Reference (a) above p. 135.

+ 4977 viii

**Richard Stillwell** [2120], born 15 April 1847 in Falls Township, Muskingum, Ohio. He married **Anna (Annie) K. (---)** [32437].

Form V. S. No. 11-150M-5-4-15

STATE OF OHIO  
BUREAU OF VITAL STATISTICS  
CERTIFICATE OF DEATH

PLACE OF DEATH  
County of Muskingum File No. 50405  
Township of \_\_\_\_\_ Registration District No. 957  
or Village of \_\_\_\_\_ Primary Registration District No. 8400 Registered No. 401  
City of Farmdale (No. Woodlawn Ave. 6 Ward) [If death occurred in a hospital or institution, give the P.A.N.S. instead of street and number.]

FULL NAME Margaret A. Stillwell

PERSONAL AND STATISTICAL PARTICULARS			MEDICAL CERTIFICATE OF DEATH	
1 SEX <u>Female</u>	4 COLOR OR RACE <u>White</u>	5 SINGLE MARRIED WIDOWED OR DIVORCED <u>Single</u>	10 DATE OF DEATH <u>Aug. 27, 1918</u>	
2 DATE OF BIRTH <u>July 11, 1840</u>	3 AGE <u>78</u> yrs. <u>1</u> mos. <u>23</u> ds.	6 OCCUPATION (a) Trade, profession, or particular kind of work <u>Housework</u> (b) General nature of industry, business, or establishment in which employed (or employer) <u>at home</u>	11 I HEREBY CERTIFY, That I attended deceased from <u>Jan. 18, 1918</u> , to <u>Aug. 27, 1918</u> , that I last saw h. <u>live</u> on <u>Aug. 6, 1918</u> , and that death occurred, on the date stated above, at <u>10:30 AM</u>	
7 BIRTHPLACE (State or country) <u>Ohio</u>	8 NAME OF FATHER <u>Richard Stillwell</u>	9 BIRTHPLACE OF FATHER (State or country) <u>Pa</u>	12 MAIDEN NAME OF MOTHER <u>Jessama Stewart</u>	13 BIRTHPLACE OF MOTHER (State or country) <u>Md</u>
14 THE ABOVE IS TRUE TO THE BEST OF MY KNOWLEDGE (Informant) <u>Miss Douglas</u> (Address) <u>Chicago, Ill</u>			15 PLACE OF BURIAL OR REMOVAL <u>Woodlawn</u> DATE OF BURIAL <u>Aug 29, 1918</u>	
16 CONTRIBUTORY (SECONDARY) <u>none</u>			17 UNDERTAKER <u>Robt Van Dorn</u> ADDRESS <u>30 S 4th St</u>	

11-3184

Margaret Augusta Stillwell (No. 4975) – Her Death Certificate

2214. <sup>7</sup>Mary <sup>6</sup>Stillwell [1764] (Daniel <sup>6</sup>, Richard <sup>5</sup>, Daniel <sup>4</sup>, Richard <sup>3</sup>, Nicholas <sup>2</sup>, Nicholas <sup>1</sup>), born <sup>3825, 3826, 3827, 3828</sup> 19 December 1801 in Bucks County, Pennsylvania. She married on 22 December 1819 in Adams Mill, Muskingum, Ohio **Prescot B. Smith** (Reverend) [2109], died 1822 in Muskingum County, Ohio, buried 1822 in Muskingum County, Ohio.

<sup>3825</sup> US Census Bureau, 1850 Ohio Federal Census (National Archive Roll No. M432\_717, p. 153). She was enumerated with her son's household in Jefferson Township, Muskingum County. She owned real estate valued at \$12,000.

<sup>3826</sup> US Census Bureau, 1860 Ohio Federal Census (National Archive Roll No. M653\_1019, p. 523). She was enumerated with her son's household in the Adams Mill Post Office area of Cass Township, Muskingum County. She owned real estate valued at \$10,000.

<sup>3827</sup> US Census Bureau, 1870 Ohio Federal Census (National Archive Roll No. M593\_1250, p. 43). She was residing with the household of her son, Horace, in the Nashport Post Office area of Cass, Muskingum County.

<sup>3828</sup> US Census Bureau, 1880 Ohio Federal Census (Family History Library Film No. 1255055; National Archive Roll No. T9-1055, p. 541D). She was residing with her son's family in Cass, Muskingum County.

### Notes for Mary Stillwell

#### References:

- (a) Doctor John E. Stillwell, *The History of Captain Nicholas Stillwell: Son Of Lieutenant Nicholas Stillwell And His Descendants*, New York, 1930.  
(b) *International Genealogical Index* (7109714/55); available at the Family History Library in Salt Lake City, Utah.

#### Birth:

Reference (a) above p. 135.

#### Marriage:

Reference (b) above.

Reference (a) above p. 135.

#### Death:

Reference (a) above p. 135.

### Notes for Prescott B. Smith (Reverend)

#### References:

- (a) Doctor John E. Stillwell, *The History of Captain Nicholas Stillwell: Son Of Lieutenant Nicholas Stillwell And His Descendants*, New York, 1930.  
(b) *International Genealogical Index* (7109714/55); available at the Family History Library in Salt Lake City, Utah.

#### Death:

Reference (a) above p. 135.

Children of Mary Stillwell and Prescott B. Smith (Reverend) were as follows:

- + 4978 i **Horace<sup>8</sup> Smith** [2110], born 1821 in Adams Mill, Muskingum, Ohio; died before 1900 in Muskingum County, Ohio. He married **Mary Amanda Charlot** [19960].  
4979 ii **Caroline<sup>8</sup> Smith** [2111], born 1820/1821 in Adams Mill, Muskingum, Ohio; died 27 April 1846 in Adams Mill, Muskingum, Ohio; buried 27 April 1846 in Muskingum County, Ohio.

#### Reference:

- (a) Doctor John E. Stillwell, *The History of Captain Nicholas Stillwell: Son Of Lieutenant Nicholas Stillwell And His Descendants*, New York, 1930.

#### Birth:

Reference (a) above p. 135.

#### Death:

Reference (a) above p. 135.

2220. **John<sup>7</sup> Stillwell** [1766] (Daniel<sup>6</sup>, Richard<sup>5</sup>, Daniel<sup>4</sup>, Richard<sup>3</sup>, Nicholas<sup>2</sup>, Nicholas<sup>1</sup> born<sup>3829, 3830, 3831</sup> 14 June 1808 in Cass Township, Muskingum, Ohio; died after 1871 in Cass Township, Muskingum, Ohio. He married on 26 September 1844 in Muskingum County, Ohio **Anna Mary Adams** [2105], born<sup>3832, 3833, 3834</sup> 1817 in Virginia.

<sup>3829</sup>US Census Bureau, *1850 Ohio Federal Census* (National Archive Roll No. M432\_718, p. 294). He was living with his family in Madison Township, Muskingum County. He was a farmer who owned real estate valued at \$12,000. His sister-in-laws, Josephine Adams (age 28, born in Virginia) and Julia Adams (age 24, born in Virginia) were enumerated with his household.

<sup>3830</sup>US Census Bureau, *1860 Ohio Federal Census* (National Archive Roll No. M653\_1019, p. 522). He was living with his family in the Adams Mill Post Office area of Cass Township, Muskingum County. He was a farmer who owned real estate valued at \$24,000 and personal property valued at \$2,800.

<sup>3831</sup>US Census Bureau, *1870 Ohio Federal Census* (National Archive Roll No. M593\_1250, p. 87). He was living with his family in the Nashport Post Office area of Cass, Muskingum County. He was a farmer who owned real estate valued at \$26,250 and personal property valued at \$5,500. His sister-in-law, Josephine Adams (age 59, born in Virginia), was residing with his household. One domestic servant and two laborers were enumerated with his household.

<sup>3832</sup>US Census Bureau, *1850 Ohio Federal Census* (National Archive Roll No. M432\_718, p. 294). She was living with her family in Madison Township, Muskingum County.

<sup>3833</sup>US Census Bureau, *1860 Ohio Federal Census* (National Archive Roll No. M653\_1019, p. 522). She was living with her family in the Adams Mill Post Office area of Cass Township, Muskingum County.

<sup>3834</sup>US Census Bureau, *1870 Ohio Federal Census* (National Archive Roll No. M593\_1250, p. 87). She was living with her family in the Nashport Post Office area of Cass, Muskingum County.

### Notes for John Stillwell

#### **References:**

- (a) Doctor John E. Stillwell, *The History of Captain Nicholas Stillwell: Son Of Lieutenant Nicholas Stillwell And His Descendants*, New York, 1930.
- (b) *International Genealogical Index* (M514502/3562); available at the Family History Library in Salt Lake City, Utah.

#### **Birth:**

Reference (a) above p. 135.

#### **Marriage:**

Reference (b) above.

Reference (a) above p. 135;.

#### **Misc:**

Reference (a) above p. 135; He was "... residing at Adams' Mill, Ohio ..."

### Notes for Anna Mary Adams

#### **References:**

- (a) Doctor John E. Stillwell, *The History of Captain Nicholas Stillwell: Son Of Lieutenant Nicholas Stillwell And His Descendants*, New York, 1930.
- (b) *International Genealogical Index* (M514502/3562); available at the Family History Library in Salt Lake City, Utah.

Children of John Stillwell and Anna Mary Adams were as follows:

4980 i **Mary Louisa<sup>8</sup> Stillwell** [2106], born<sup>3835, 3836, 3837</sup> 1846 in Adams Mill, Muskingum, Ohio.

#### **Reference:**

(a) Doctor John E. Stillwell, *The History of Captain Nicholas Stillwell: Son Of Lieutenant Nicholas Stillwell And His Descendants*, New York, 1930.

#### **Birth:**

Reference (a) above p. 135.

4981 ii **Charles A.<sup>8</sup> Stillwell** [2107], born<sup>3838, 3839, 3840</sup> 1849 in Cass Township, Muskingum, Ohio.

#### **Reference:**

(a) Doctor John E. Stillwell, *The History of Captain Nicholas Stillwell: Son Of Lieutenant Nicholas Stillwell And His Descendants*, New York, 1930.

#### **Birth:**

Reference (a) above p. 135.

4982 iii **Anna J.<sup>8</sup> Stillwell** [2108], born<sup>3841, 3842</sup> January 1860 in Cass Township, Muskingum, Ohio.

---

<sup>3835</sup>US Census Bureau, *1850 Ohio Federal Census* (National Archive Roll No. M432\_718, p. 294). She was living with her parents in Madison Township, Muskingum County.

<sup>3836</sup>US Census Bureau, *1860 Ohio Federal Census* (National Archive Roll No. M653\_1019, p. 522). She was living with her parents in the Adams Mill Post Office area of Cass Township, Muskingum County.

<sup>3837</sup>US Census Bureau, *1870 Ohio Federal Census* (National Archive Roll No. M593\_1250, p. 87). She was living with her parents in the Nashport Post Office area of Cass, Muskingum County.

<sup>3838</sup>US Census Bureau, *1850 Ohio Federal Census* (National Archive Roll No. M432\_718, p. 294). He was living with his parents in Madison Township, Muskingum County.

<sup>3839</sup>US Census Bureau, *1860 Ohio Federal Census* (National Archive Roll No. M653\_1019, p. 522). He was living with her parents in the Adams Mill Post Office area of Cass Township, Muskingum County.

<sup>3840</sup>US Census Bureau, *1870 Ohio Federal Census* (National Archive Roll No. M593\_1250, p. 87). He was living with his parents in the Nashport Post Office area of Cass, Muskingum County.

<sup>3841</sup>US Census Bureau, *1860 Ohio Federal Census* (National Archive Roll No. M653\_1019, p. 522). She was living with her parents in the Adams Mill Post Office area of Cass Township, Muskingum County.

<sup>3842</sup>US Census Bureau, *1870 Ohio Federal Census* (National Archive Roll No. M593\_1250, p. 87). She was living with her parents in the Nashport Post Office area of Cass, Muskingum County.

**Reference:**

(a) Doctor John E. Stillwell, *The History of Captain Nicholas Stillwell: Son Of Lieutenant Nicholas Stillwell And His Descendants*, New York, 1930.

**Birth:**

Reference (a) above p. 135.

2223. **Philip**<sup>7</sup> **Dill** [1731] (Catharine<sup>6</sup> Paine, Hester<sup>5</sup> Stillwell, Daniel<sup>4</sup>, Richard<sup>3</sup>, Nicholas<sup>2</sup>, Nicholas<sup>1</sup>), born<sup>3843, 3844, 3845, 3846</sup> 12 November 1801 in Fairfield, Herkimer, New York; died 21 February 1887 in Hume Township, Allegany, New York; buried after 21 February 1887 in Hume Township, Allegany, New York. He married **Eliza (---)** [22214], born<sup>3847, 3848, 3849, 3850, 3851</sup> November 1806 in Connecticut; died 1904 in Hume Township, Allegany, New York; buried<sup>3852</sup> 1904 in Hume Township, Allegany, New York.

**Notes for Philip Dill****Reference:**

(a) Doctor John E. Stillwell, *The History of Captain Nicholas Stillwell: Son Of Lieutenant Nicholas Stillwell And His Descendants*, New York, 1930.

**Birth:**

Reference (a) above p. 60.

**Death:**

Reference (a) above p. 60.

Children of Philip Dill and Eliza (---) were as follows:

- 4983 i **Charles**<sup>8</sup> **Dill** [43258], born 10 July 1831 in Hume Township, Allegany, New York; died 2 December 1848 in Hume Township, Allegany, New York; buried<sup>3853</sup> after 2 December 1848 in Hume Township, Allegany, New York.
- 4984 i **Mary Ellen**<sup>8</sup> **Dill** [22212], born<sup>3854, 3855, 3856, 3857, 3858</sup> 1833 in Hume Township, Allegany, New

<sup>3843</sup>US Census Bureau, *1850 New York Federal Census* (National Archive Roll no. M432\_476, p. 312). He was living with his family in Hume Township, Allegany County. He was a farmer who owned real estate valued at \$5,500.

<sup>3844</sup>US Census Bureau, *1860 New York Federal Census* (National Archive Roll No. M653\_717, p. 12). He was living with his family in the Wiscoy Post Office area of Hume Township, Allegany County. He was a farmer who owned real estate valued at \$5,000 and personal property valued at \$1,200. One laborer was enumerated with his household.

<sup>3845</sup>US Census Bureau, *1870 New York Federal Census* (National Archive Roll No. 593\_905, p. 134). He was residing with his family in the Fillmore Post Office area of Hume, Alleghany County. He was a farmer who owned real estate valued at \$7,000 and personal property valued at \$2,600. One domestic servant was enumerated with his household.

<sup>3846</sup>US Census Bureau, *1880 New York Federal Census: Alleghany County, Hume* (Family History Library Film No.1254809; National Archive Roll No. T9-0809, p. 299C). He was a farmer by profession. His father was born in New York and his mother was born in Rhode Island.

<sup>3847</sup>US Census Bureau, *1850 New York Federal Census* (National Archive Roll no. M432\_476, p. 312). She was living with her family in Hume Township, Allegany County.

<sup>3848</sup>US Census Bureau, *1860 New York Federal Census* (National Archive Roll No. M653\_717, p. 12). She was living with her family in the Wiscoy Post Office area of Hume Township, Allegany County.

<sup>3849</sup>US Census Bureau, *1870 New York Federal Census* (National Archive Roll No. 593\_905, p. 134). She was residing with her family in the Fillmore Post Office area of Hume, Alleghany County.

<sup>3850</sup>US Census Bureau, *1880 New York Federal Census: Alleghany County, Hume* (Family History Library Film No.1254809; National Archive Roll No. T9-0809, p. 299C). Her father and mother were born in Connecticut.

<sup>3851</sup>US Census Bureau, *1900 New York Federal Census* (National Archive Roll No. T623\_1008, ED 20, p. 11A). She was living with the household of her son Lewis, in Hume, Allegany County.

<sup>3852</sup>Transcribed by Ruby Sweet, *Cemetery Index - Allegany County Historian's Office*, n.d., <<http://www.rootsweb.ancestry.com/~nyallega/cemeteryindexD.html>>. Well Cemetery.

<sup>3853</sup>Ibid. Well Cemetery.

<sup>3854</sup>US Census Bureau, *1850 New York Federal Census* (National Archive Roll no. M432\_476, p. 312). She was living with her parents in Hume Township, Allegany County.

<sup>3855</sup>US Census Bureau, *1860 New York Federal Census* (National Archive Roll No. M653\_717, p. 12). She was living with her parents in the Wiscoy Post Office area of Hume Township, Allegany County.

<sup>3856</sup>US Census Bureau, *1870 New York Federal Census* (National Archive Roll No. 593\_905, p. 134). She was residing with her parents in the Fillmore Post Office area of Hume, Alleghany County.

York; died 1911 in Hume Township, Allegany, New York; buried<sup>3859</sup> 1911 in Hume Township, Allegany, New York.

+ 4985 ii **DeWitt<sup>8</sup> Dill** [35481], born 1835 in Hume Township, Allegany, New York. He married **Lorraine H. (---)** [35482].

+ 4986 iii **Lewis<sup>8</sup> Dill** (Private/USA) [18630], born April 1844 in Hume Township, Allegany, New York; died 1917 in Hume Township, Allegany, New York; buried 1917 in Hume Township, Allegany, New York. He married **S. L. (---)** [18629].

2224. **Hester<sup>7</sup> Neely** [1733] (Mary<sup>6</sup> Paine, Hester<sup>5</sup> Stillwell, Daniel<sup>4</sup>, Richard<sup>3</sup>, Nicholas<sup>2</sup>, Nicholas<sup>1</sup>), born<sup>3860, 3861</sup> 13 November 1797 in Fairfield, Herkimer, New York; died 4 September 1881. She married **John Jackson** [1740], born in New York; died before 1880 in New York.

#### Notes for Hester Neely

##### **Reference:**

(a) Doctor John E. Stillwell, *The History of Captain Nicholas Stillwell: Son Of Lieutenant Nicholas Stillwell And His Descendants*, New York, 1930.

##### **Birth:**

*Reference (a) above p. 60.*

##### **Marriage:**

*Reference (a) above p. 60.*

Children of Hester Neely and John Jackson were as follows:

+ 4987 i **Henry G.<sup>8</sup> Jackson** [22211], born 1833 in New York. He married **Lydia (---)** [18626].].

2226. **Daniel<sup>7</sup> Stillwell Neely** [1735] (Mary<sup>6</sup> Paine, Hester<sup>5</sup> Stillwell, Daniel<sup>4</sup>, Richard<sup>3</sup>, Nicholas<sup>2</sup>, Nicholas<sup>1</sup>), born<sup>3862, 3863, 3864</sup> 6 December 1801 in Fairfield, Herkimer, New York; died 27 February 1884. He married (1) in 1825/1830 in Fairfield, Herkimer, New York **Sally Jackson** [1742]; (2) **Hannah (---)**<sup>3865, 3866</sup> [21387], born 1806 in Connecticut.

#### Notes for Daniel Stillwell Neely

##### **Reference:**

(a) Doctor John E. Stillwell, *The History of Captain Nicholas Stillwell: Son Of Lieutenant Nicholas Stillwell And His Descendants*, New York, 1930.

---

<sup>3857</sup> US Census Bureau, *1880 New York Federal Census: Alleghany County, Hume* (Family History Library Film No.1254809; National Archive Roll No. T9-0809, p. 299C).

<sup>3858</sup> US Census Bureau, *1900 New York Federal Census* (National Archive Roll No. T623\_1008, ED 20, p. 11A). She was living with the household of her brother, Lewis, in Hume, Allegany County.

<sup>3859</sup> Transcribed by Ruby Sweet, *Cemetery Index - Allegany County Historian's Office*, n.d., <<http://www.rootsweb.ancestry.com/~nyallega/cemeteryindexD.html>>. Well Cemetery.

<sup>3860</sup> US Census Bureau, *1870 New York Federal Census* (National Archive Roll No. M593\_937, p. 437). She was residing with the household of her son, Henry, in the South Bombay Post Office area of Bombay, Franklin County.

<sup>3861</sup> US Census Bureau, *1880 New York Federal Census: Franklin County, Bombay* (Family History Library Film No.1254833; National Archive Roll No. T9-0833, p. 459B). Enumerated as "Ester".

<sup>3862</sup> US Census Bureau, *1860 New York Federal Census* (National Archive Roll No. M653\_785, p. 822). He was living with his wife in the East Henrietta Post Office area of Henrietta Township, Monroe county. He was a farmer who owned real estate valued at \$11,000 and personal property valued at \$1,000.

<sup>3863</sup> US Census Bureau, *1870 New York Federal Census* (National Archive Roll No. M593\_972, p. 255). He was living with his family in Henrietta Township, Monroe county. He was a farmer who owned real estate valued at \$2,500 and personal property valued at \$2,250.

<sup>3864</sup> US Census Bureau, *1880 New York Federal Census: Monroe County, Henrietta* (Family History Library Film No. 1254861; National Archive Roll No. T9-086, p. 198A). He was a retired farmer. His father was born in New York and his mother was born in Rhode Island.

<sup>3865</sup> US Census Bureau, *1860 New York Federal Census* (National Archive Roll No. M653\_785, p. 822). She was living with her husband in the East Henrietta Post Office area of Henrietta Township, Monroe county.

<sup>3866</sup> US Census Bureau, *1870 New York Federal Census* (National Archive Roll No. M593\_972, p. 255). She was living with her husband in Henrietta Township, Monroe county.

**Birth:**

Reference (a) above p. 60.

**Marriage:**

Reference (a) above p. 60.

**Death:**

Reference (a) above p. 60.

Children of Daniel Stillwell Neely and Sally Jackson were as follows:

4988 i <sup>8</sup> **Monroe Neely** [21388], born<sup>3867, 3868, 3869</sup> 1838 in New York.

2228. **Mary A. Neely** <sup>7</sup> [1737] (Mary <sup>6</sup> Paine, Hester <sup>5</sup> Stillwell, Daniel <sup>4</sup>, Richard <sup>3</sup>, Nicholas <sup>2</sup>, Nicholas <sup>1</sup>), born<sup>3870, 3871, 3872, 3873</sup> 22 March 1806 in Fairfield, Herkimer, New York; died 5 February 1881 in Hume, Alleghany, New York; buried after 5 February 1881 in Hume, Alleghany, New York. She married on 13 January 1836 in Fairfield, Herkimer, New York **William Wait** [1743], born<sup>3874, 3875, 3876</sup> 1808 in New York; died 1870/1880 in Hume, Alleghany, New York; buried 1870/80 in Hume, Alleghany, New York.

**Notes for Mary A. Neely****Reference:**

(a) Doctor John E. Stillwell, *The History of Captain Nicholas Stillwell: Son Of Lieutenant Nicholas Stillwell and His Descendants*.

**Birth:**

Reference (a) above p. 60.

**Marriage:**

Reference (a) above p. 60.

**Death:**

Reference (a) above p. 60.

**Notes for William Wait****Reference:**

(a) Doctor John E. Stillwell, *The History of Captain Nicholas Stillwell: Son Of Lieutenant Nicholas Stillwell and His Descendants*.

**Marriage:**

Reference (a) above p. 60.

---

<sup>3867</sup> US Census Bureau, *1860 New York Federal Census* (National Archive Roll No. M653\_785, p. 827). He was living with Rhoda and Enoch Terry in the East Henrietta Post Office area of Henrietta Township, Monroe county. He was a farmer.

<sup>3868</sup> US Census Bureau, *1870 New York Federal Census* (National Archive Roll No. M593\_972, p. 255). He was living with father and stepmother Henrietta Township, Monroe County.

<sup>3869</sup> US Census Bureau, *1880 New York Federal Census: Monroe County, Henrietta* (Family History Library Film No. 1254861; National Archive Roll No. T9-086, p. 198A). He was a "reafer agent" by occupation.

<sup>3870</sup> US Census Bureau, *1850 New York Federal Census* (National Archive Roll No. M432\_476, p. 320). She was living with her family in Hume, Alleghany County.

<sup>3871</sup> US Census Bureau, *1860 New York Federal Census* (National Archive Roll No. M653\_717, p. 6). She was living with her family in Hume, Alleghany County.

<sup>3872</sup> US Census Bureau, *1870 New York Federal Census* (National Archive Roll No. M593\_905, p. 656).

<sup>3873</sup> US Census Bureau, *1880 New York Federal Census* (National Archive Roll No. T624\_1087, ED 197, p. 7A). She was a widow living with her son, Theodore, in Hume, Alleghany County.

<sup>3874</sup> US Census Bureau, *1850 New York Federal Census* (National Archive Roll No. M432\_476, p. 320). He was living with his family in Hume, Alleghany County. He was a farmer who owned real estate valued at \$1,200.

<sup>3875</sup> US Census Bureau, *1860 New York Federal Census* (National Archive Roll No. M653\_717, p. 6). He was living with his family in Hume, Alleghany County. He was a farmer who owned real estate valued at \$200 and personal property valued at \$500.

<sup>3876</sup> US Census Bureau, *1870 New York Federal Census* (National Archive Roll No. M593\_905, p. 656). He was living with his family in Hume, Alleghany County. He was a farmer who owned real estate valued at \$2,500 and personal property valued at \$1,680.

Children of Mary A. Neely and William Wait were as follows:

4989 i <sup>8</sup> **Theodore B. Wait** (Private/USA) [45398], born<sup>3877, 3878, 3879, 3880, 3881</sup> 1836 in Hume, Alleghany, New York; died 6 September 1923 in

***Author's note:*** The two available records from the U. S. National Homes for Disabled Veterans which follow indicate that Theodore was a private with the 4th New York Heavy Artillery Regiment enlisting November 19, 1861. He was mustered out December 23, 1864 at Petersburg, Virginia at the end of his enlistment term. I have been unable to find any additional information relative to his service with the 4th New York Heavy Artillery. His service must have been verified for he was receiving a \$30 pension for his service connected disabilities in 1915.

---

<sup>3877</sup> US Census Bureau, *1850 New York Federal Census* (National Archive Roll No. M432\_476, p. 320). He was living with his parents in Hume, Alleghany County.

<sup>3878</sup> US Census Bureau, *1860 New York Federal Census* (National Archive Roll No. M653\_717, p. 6). He was living with his parents in Hume, Alleghany County.

<sup>3879</sup> US Census Bureau, *1870 New York Federal Census* (National Archive Roll No. M593\_905, p. 656). He was living with his parents in Hume, Alleghany County.

<sup>3880</sup> US Census Bureau, *1880 New York Federal Census* (National Archive Roll No. T624\_1087, ED 197, p. 7A). He was living with his mother in Hume, Alleghany County. He was a carpenter.

<sup>3881</sup> US Census Bureau, *1910 New York Federal Census* (National Archive Roll No. T624\_1087, ED 197, p. 7A). He was living with the household of his cousin, Benjamin Franklin Neely, in Wethersfield, Wyoming County.

301

16029 *Theodore B. Wait.*

### Military History

TIME AND PLACE OF EACH ENLISTMENT	RANK	COMPANY AND REGIMENT	TIME AND PLACE OF DISCHARGE	CAUSE OF DISCHARGE	KIND AND DEGREE OF DEBILITY	WHEN AND WHERE CONTRACTED
Nov 19 1861 New York City	Private	F 4 4/49A	Dec 23 1864 Pleasantburg Va	Exp of Service	Get colonias Chronic rheumatism Defective vision fracture left femur	

### Domestic History

WHERE BORN	Age	Height	Complexion	Color of Eyes	Color of Hair	Read and Write	Religion	OCCUPATION	RESIDENCE SUBSEQUENT TO DISCHARGE	MARRIED OR SINGLE	NAME AND ADDRESS OF NEAREST RELATIVE
US	84	5-9	light	blue	gray	yes	Prot	carpenter	Fauconville Myaudette Co N.Y.	Single	Wife Francis G 13 Battleford Parkers Fauconville New York Fauconville N.Y. Co N.Y.

### Home History

RATE OF PENSION	DATE OF ADMISSION AND RE-ADMISSION	CONDITIONS OF RE-ADMISSION	DATE OF DISCHARGE	CAUSE OF DISCHARGE	DATE OF DEATH	CAUSE OF DEATH
50	Dec 7 1920				Sept 6 1923	

### General Remarks

**PAPERS**  
 Admission Papers, approved by Commandant,  
 Army Discharge,  
 Certificates of Service,  
 Pension Certificate.

Theodore B. Wait (Private/USA) (No. 4989) – 1905 Record from New York<sup>3882</sup>

<sup>3882</sup> Ancestry.com, National Homes for Disabled Volunteer Soldiers, 1866-1938, n.d., <<http://search.ancestry.com>>.

38309

*Theodore B Wait*

**MILITARY HISTORY.**

Time and Place of Enlistment.	Rank.	Company and Regiment.	Time and Place of Discharge.	Cause of Discharge.	Disabilities when admitted to the Home.
<i>Nov 19 1861 New York N.Y.</i>	<i>Private F</i>	<i>4 N.Y. Art</i>	<i>Dec 23 1864 Ft Petersburg Va</i>	<i>Corp of Term</i>	<i>Incipient cataract. Loss of Teeth. Atrophy of right testicle. Old fracture right (walks on crutches) bowlegs. Hypermetropia. Mitral insufficiency. Moderate arterio-sclerosis. Chronic pleurumonia. Attacks of hemorrhoids. Chronic Constipation.</i>

**DOMESTIC HISTORY.**

Where Born.	Age.	Height.	Complexion.	Color of Eyes.	Color of Hair.	Read and Write.	Religion.	Occupation.	Residence Subsequent to Discharge.	Married or Single.	Name and Address of Nearest Relative.
<i>N.Y.</i>	<i>79</i>	<i>5' 8"</i>	<i>Rose</i>	<i>Blue</i>	<i>Black</i>	<i>Yes</i>	<i>Unit</i>	<i>Shipper</i>	<i>Dry Ridge Ky</i>	<i>Single</i>	<i>Frank Bailey, Bliss, N.Y.</i>

**HOME HISTORY.**

Rate of Pension.	Date of Admission, Re-Admission and Transfer.	Conditions of Re-Admission.	Date of Discharge and Transfer.	Cause of Discharge	Date of Death.	Cause of Death.
<i>30.00</i>	<i>Ad 6 B Aug 12 1916</i>		<i>May 7 1918</i>	<i>dis at request</i>		

**GENERAL REMARKS.**

PAPERS.	Location of Grave and Remarks
<i>Admission Paper 0766</i>	
<i>Army Discharge 0766</i>	
<i>Certificate of Service</i>	
<i>Pension Certificate 951621</i>	
EFFECTS.	
<i>Cash \$</i>	
<i>Pension Money \$</i>	
<i>Personal, Appraised at sold \$</i>	
<i>Total \$</i>	
<i>How disposed of</i>	

Theodore B. Wait (Private/USA) (No. 4989) – 1915 Record from Dayton, Montgomery County, Ohio <sup>3883</sup>

3883 Ancestry.com, National Homes for Disabled Volunteer Soldiers, 1866-1938, n.d., <http://search.ancestry.com>.

2230. **Franklin B. Neely**<sup>7</sup> [1739] (Mary<sup>6</sup> Paine, Hester<sup>5</sup> Stillwell, Daniel<sup>4</sup>, Richard<sup>3</sup>, Nicholas<sup>2</sup>, Nicholas<sup>1</sup>), born<sup>3884, 3885, 3886</sup> 5 October 1813 in Fairfield, Herkimer, New York; died 28 January 1890 in Wethersfield, Wyoming, New York; buried after 28 January 1890 in Wyoming County, New York. He married on 12 February 1836 in Fairfield, Herkimer, New York **Elmira or Almira (Annie) Griswold** [1745], born<sup>3887, 3888, 3889</sup> 1816 in Connecticut; died after 1880 in Wethersfield, Wyoming, New York; buried after 1880 in Wethersfield, Wyoming, New York.

#### Notes for Franklin B. Neely

##### **Reference:**

(a) Doctor John E. Stillwell, *The History of Captain Nicholas Stillwell: Son Of Lieutenant Nicholas Stillwell and His Descendants*.

##### **Birth:**

*Reference (a) above p. 60.*

##### **Marriage:**

*Reference (a) above p. 60.*

##### **Death:**

*Reference (a) above p. 60.*

#### Notes for Elmira or Almira (Annie) Griswold

##### **Reference:**

(a) Doctor John E. Stillwell, *The History of Captain Nicholas Stillwell: Son Of Lieutenant Nicholas Stillwell and His Descendants*.

##### **Marriage:**

*Reference (a) above p. 60.*

Children of Franklin B. Neely and Elmira or Almira (Annie) Griswold were as follows:

- + 4990 i **Benjamin Franklin**<sup>8</sup> **Neely** (Private/USA) [45399], born April 1837 in New York. He married (1) **Lucy M. (---)** [45404]; (2) **Eliza A. (---)** [45412].
- + 4991 ii **Alfred G. Neely** (Corporal/USA) [45400], born 1839 in New York. He married **Marie E. (---)** [45407].
- + 4992 iii **George C. Neely** [45401], born September 1842 in Wethersfield, Wyoming, New York. He married **Sarah Anna (---)** [45406].
- 4993 iv **Harriet A. Neely**<sup>8</sup> [45402], born<sup>3890, 3891</sup> 1849 in Wethersfield, Wyoming, New York.
- + 4994 v **Stephen Douglas**<sup>8</sup> **Neely** [45403], born January 1854 in Wethersfield, Wyoming, New York. He married **Bertha J. Reylea** [45419].

---

<sup>3884</sup>US Census Bureau, *1850 New York Federal Census* (National Archive Roll No. M432\_616, p. 81). He was living with his family in Wethersfield, Wyoming County. He was a farmer who owned real estate valued at \$3,000.

<sup>3885</sup>US Census Bureau, *1860 New York Federal Census* (National Archive Roll No. M653\_883). He was living with his family in Wethersfield, Wyoming County. He was a farmer who owned real estate valued at \$5,400 and personal property valued at \$1,898..

<sup>3886</sup>US Census Bureau, *1880 New York Federal Census* (National Archive Roll No. T9\_948, ED 213, p. 322). He was living with his family in Wethersfield, Wyoming County. He was a farmer.

<sup>3887</sup>US Census Bureau, *1850 New York Federal Census* (National Archive Roll No. M432\_616, p. 81). She was living with her family in Wethersfield, Wyoming County.

<sup>3888</sup>US Census Bureau, *1860 New York Federal Census* (National Archive Roll No. M653\_883). She was living with her family in Wethersfield, Wyoming County.

<sup>3889</sup>US Census Bureau, *1880 New York Federal Census* (National Archive Roll No. T9\_948, ED 213, p. 322). She was living with her family in Wethersfield, Wyoming County.

<sup>3890</sup>US Census Bureau, *1850 New York Federal Census* (National Archive Roll No. M432\_616, p. 81). She was living with her parents in Wethersfield, Wyoming County.

<sup>3891</sup>US Census Bureau, *1860 New York Federal Census* (National Archive Roll No. M653\_883). She was living with her parents in Wethersfield, Wyoming County. She owned personal property valued at \$200.

2239. **Edward I. Paine**<sup>7</sup> [12438] (Philip<sup>6</sup> Paine, Hester<sup>5</sup> Stillwell, Daniel<sup>4</sup>, Richard<sup>3</sup>, Nicholas<sup>2</sup>, Nicholas<sup>1</sup>), born<sup>3892, 3893, 3894</sup> 1826 in Fairfield, Herkimer, New York. He married about 1852 **Ophelia A. (---)** [22020], born<sup>3895, 3896, 3897</sup> 1833 in New York.

### Notes for Edward I. Paine

#### **Reference:**

(a) Doctor John E. Stillwell, *The History of Captain Nicholas Stillwell: Son Of Lieutenant Nicholas Stillwell And His Descendants*, New York, 1930.

#### **Birth:**

*Reference (a) above p. 61.*

Children of Edward I. Paine and Ophelia A. (---) were as follows:

- 4995 i **William H. Paine**<sup>8</sup> [18189], born<sup>3898, 3899</sup> 1852 in Michigan.
- + 4996 ii **Caroline A. Paine**<sup>8</sup> [22019], born March 1856 in Duplain Township, Clinton, Michigan. She married **Alton Birmingham** [43259].
- + 4997 iii **George W. C. Paine**<sup>8</sup> [22018], born December 1858 in Duplain Township, Clinton, Michigan. He married **Lillie C. (---)** [19831].
- 4998 iv **Grace G. Paine**<sup>8</sup> [22017], born<sup>3900</sup> 1873 in Duplain, Clinton, Michigan.

2240. **Lydia Sheldon Stillwell**<sup>7</sup> [1768] (Christopher Sheldon<sup>6</sup>, Daniel<sup>5</sup>, Daniel<sup>4</sup>, Richard<sup>3</sup>, Nicholas<sup>2</sup>, Nicholas<sup>1</sup>), born<sup>3901, 3902</sup> 3 August 1800 in Hartford, Hartford, Connecticut; died 20 September 1875 in Providence, Providence, Rhode Island; buried<sup>3903</sup> after 20 September 1875 in Providence, Providence, Rhode Island. She married on 5 October 1825 in Providence, Providence, Rhode Island **John Barnet Chace** (Major) [1772], born<sup>3904, 3905</sup> 13 April 1782 in Providence, Providence, Rhode Island; died 23 August 1863 in Providence, Providence, Rhode Island; buried<sup>3906</sup> after 23 August 1863 in Providence, Providence, Rhode Island, son of Samuel Chace [8513] and Prudence

---

<sup>3892</sup>US Census Bureau, *1860 Michigan Federal Census* (National Archive Roll No. M653\_540). He was living with his family in the Duplain Post Office area of Duplain Township, Clinton County. He was a farmer who owned real estate valued at \$2,000 and personal property valued at \$1,000.

<sup>3893</sup>US Census Bureau, *1870 Michigan Federal Census* (National Archive Roll No. M593\_669, p. 478). He was residing with his family in the Ovid Post Office area of Duplain, Clinton County. He was a farmer who owned real estate valued at \$4,500 and personal property valued at \$1,785.

<sup>3894</sup>US Census Bureau, *1880 Michigan Federal Census: Clinton County, Duplain* (Family History Library Film No. 1254576; National Archive Roll No. T9-0576, p. 372B). He was a farmer by profession.

<sup>3895</sup>US Census Bureau, *1860 Michigan Federal Census* (National Archive Roll No. M653\_540). She was living with her family in the Duplain Post Office area of Duplain Township, Clinton County.

<sup>3896</sup>US Census Bureau, *1870 Michigan Federal Census* (National Archive Roll No. M593\_669, p. 478). She was residing with her family in the Ovid Post Office area of Duplain, Clinton County.

<sup>3897</sup>US Census Bureau, *1880 Michigan Federal Census: Clinton County, Duplain* (Family History Library Film No. 1254576; National Archive Roll No. T9-0576, p. 372B). Her father was born in Connecticut and her mother was born in New York.

<sup>3898</sup>US Census Bureau, *1860 Michigan Federal Census* (National Archive Roll No. M653\_540). She He was living with his parents in the Duplain Post Office area of Duplain Township, Clinton County.

<sup>3899</sup>US Census Bureau, *1870 Michigan Federal Census* (National Archive Roll No. M593\_669, p. 478). He was residing with his parents in the Ovid Post Office area of Duplain, Clinton County.

<sup>3900</sup>Ibid.

<sup>3901</sup>US Census Bureau, *1850 Rhode Island Federal Census* (National Archive Roll No. M432\_844, p. 104). She was residing with her family in the 2<sup>nd</sup> Ward of Providence, Providence County.

<sup>3902</sup>US Census Bureau, *1860 Rhode Island Federal Census* (National Archive Roll No. M653\_1210, p. 48). She was residing with her family in the 2<sup>nd</sup> Ward of Providence, Providence County.

<sup>3903</sup>Rhode Island Genealogy Web, *Rhode Island Historical Cemeteries Transcription Project: Swan Point Cemetery*. Tombstone inscription indicates that she died 30 September rather than the 20<sup>th</sup>.

<sup>3904</sup>US Census Bureau, *1850 Rhode Island Federal Census* (National Archive Roll No. M432\_844, p. 104). He was residing with his family in the 2<sup>nd</sup> Ward of Providence, Providence County.

<sup>3905</sup>US Census Bureau, *1860 Rhode Island Federal Census* (National Archive Roll No. M653\_1210, p. 48). He was residing with his family in the 2<sup>nd</sup> Ward of Providence, Providence County. He was a grocer.

<sup>3906</sup>Rhode Island Genealogy Web, *Rhode Island Historical Cemeteries Transcription Project: Swan Point Cemetery*.

Jenkins [8514]

### **Notes for Lydia Sheldon Stillwell**

#### **References:**

- (a) Doctor John E. Stillwell, *The History of Captain Nicholas Stillwell: Son Of Lieutenant Nicholas Stillwell And His Descendants*, New York, 1930.
- (b) Kathleen Armstrong Thomerson of Collinsville, Illinois.

#### **Birth:**

Reference (a) above p. 90 and 135.

#### **Marriage:**

Reference (a) above p. 135.

#### **Death:**

Reference (a) above p. 135.

**Burial:** She is buried with other members of her family in the Swan Point Cemetery.

***Author's note:*** This is based on my actual observation. I had taken photographs during the mid-1970s while living in Providence only a short walk from the cemetery long before I started this project. I have been unable to locate those photographs to date.

### **Notes for John Barnet Chace (Major)**

#### **References:**

- (a) Doctor John E. Stillwell, *The History of Captain Nicholas Stillwell: Son Of Lieutenant Nicholas Stillwell And His Descendants*, New York, 1930.
- (b) *International Genealogical Index* (M500011/1675); available at the Family History Library in Salt Lake City, Utah.
- (c) *Vital Records of Rhode Island*, Vol. 18, *Providence Phenix – Marriages*, p. 85.
- (d) *Vital Records of Rhode Island*, Vol. 14, *Providence Gazette – Marriages*, p. 577; "... eldest daughter of the late Christopher S., in this town by Rev. Dr. Crocker."
- (e) *Vital Records of Rhode Island*, Vol ?, p. 522; "... married by Rev. Nathan B. Crocker - St. John's Church, Providence." From his private records.
- (f) *Vital Records of Rhode Island*, Vol. 19, *R. I. American – Marriages*, p. 425.
- (g) *Vital Records of Rhode Island*, Vol. 15, *Providence Gazette – Marriages*, p. 364; "... eldest daughter of the late Christopher S., in this town by Rev. Dr. Crocker."
- (h) Kathleen Armstrong Thomerson of Collinsville, Illinois.

***Author's note:*** Doctor John Edwin Stillwell had spelled the surname as "Chase"; however, in the 1850, 1860 and 1870 Rhode Island Federal Census records, the surname was recorded as "Chace". This spelling is used henceforth.

#### **Birth:**

Reference (a) above p. 135.

#### **Marriage:**

Reference (a) through (h) above.

#### **Death:**

Reference (a) above p. 135.

Children of Lydia Sheldon Stillwell and John Barnet Chace (Major) were as follows:

4999 i      **Lewis Jenkins<sup>8</sup> Chace<sup>3907</sup>** [2001], born<sup>3908, 3909, 3910, 3911</sup> 27 June 1826 in Providence,

---

<sup>3907</sup> James MacSparran and Daniel Goodwin Wilkins Updike, *A History of the Episcopal Church in Narragansett*, Merrymount Press, Boston, 1907, p. 115.

<sup>3908</sup> US Census Bureau, *1850 Rhode Island Federal Census* (National Archive Roll No. M432\_844, p. 104). He was a retail grocer residing with his wife and sisters, Harriet and Frances in ED 11, Providence, Providence County.

<sup>3909</sup> US Census Bureau, *1850 Rhode Island Federal Census* (National Archive Roll No. M432\_844, p. 104). He was residing with his parents in the 2nd Ward of Providence, Providence County.

Providence, Rhode Island; died 21 September 1906 in Providence, Providence, Rhode Island; buried<sup>3912</sup> after 21 September 1906 in Providence, Providence, Rhode Island. He married **Mary F. (---)** [20615], born<sup>3913, 3914</sup> 1833 in New Hampshire.

**Reference:**

(a) Doctor John E. Stillwell, *The History of Captain Nicholas Stillwell: Son Of Lieutenant Nicholas Stillwell And His Descendants*, New York, 1930.

**Birth:**

*Reference (a) above p. 136.*

5000 ii **Elizabeth L. Chace**<sup>8 3915</sup> [2002], born 14 February 1828 in Providence, Providence, Rhode Island; died 1828 in Providence, Providence, Rhode Island.

**Reference:**

(a) Doctor John E. Stillwell, *The History of Captain Nicholas Stillwell: Son Of Lieutenant Nicholas Stillwell And His Descendants*, New York, 1930.

**Birth:**

*Reference (a) above p. 136.*

5001 iii **Edwin Lippitt Chace** (Twin)<sup>8 3916</sup> [2008], born 14 November 1829 in Providence, Providence, Rhode Island; died 1830 in Providence, Providence, Rhode Island.

**Reference:**

(a) Doctor John E. Stillwell, *The History of Captain Nicholas Stillwell: Son Of Lieutenant Nicholas Stillwell And His Descendants*, New York, 1930.

**Birth:**

*Reference (a) above p. 136.*

5002 iii **Joseph Marion Chace** (Twin)<sup>8 3917</sup> [2003], born 14 November 1829 in Providence, Providence, Rhode Island; died 1830 in Providence, Providence, Rhode Island.

**Reference:**

(a) Doctor John E. Stillwell, *The History of Captain Nicholas Stillwell: Son Of Lieutenant Nicholas Stillwell And His Descendants*, New York, 1930.

**Birth:**

*Reference (a) above p. 136.*

5003 iv **William Stillwell Chace**<sup>8 3918</sup> [2004], born<sup>3919, 3920</sup> 14 March 1831 in Providence, Providence, Rhode Island; died 29 December 1900 in Providence, Providence, Rhode Island; buried<sup>3921</sup>

---

<sup>3910</sup>US Census Bureau, *1870 Rhode Island Federal Census* (National Archive Roll No. M593\_1478, p. 264). He was residing with his wife in the 2nd Ward of Providence, Providence County.

<sup>3911</sup>US Census Bureau, *1880 Rhode Island Federal Census* ( National Archive Roll No. T9-1211, ED 11, p. 179A). He was residing with his wife in Providence, Providence County. Both of her parents were born in New Hampshire.

<sup>3912</sup>Rhode Island Genealogy Web, *Rhode Island Historical Cemeteries Transcription Project: Swan Point Cemetery*. Grace Church at Elmwood Avenue and Broad Street.

<sup>3913</sup>US Census Bureau, *1870 Rhode Island Federal Census* (National Archive Roll No. M593\_1478, p. 264). She was residing with her husband in the 2nd Ward of Providence, Providence County.

<sup>3914</sup>US Census Bureau, *1880 Rhode Island Federal Census* ( National Archive Roll No. T9-1211, ED 11, p. 179A). She was residing with her husband in Providence, Providence County. Both of her parents were born in New Hampshire.

<sup>3915</sup>James MacSparan and Daniel Goodwin Wilkins Updike, *A History of the Episcopal Church in Narragansett*, Merrymount Press, Boston, 1907, p. 115.

<sup>3916</sup>Ibid.

<sup>3917</sup>Ibid.

<sup>3918</sup>Ibid.

<sup>3919</sup>US Census Bureau, *1850 Rhode Island Federal Census* (National Archive Roll No. M432\_844, p. 104). He was residing with his parents in the 2nd Ward of Providence, Providence County.

<sup>3920</sup>US Census Bureau, *1860 Rhode Island Federal Census* (National Archive Roll No. M653\_1210, p. 48). He was residing with his parents in the 2nd Ward of Providence, Providence County. He was employed as a jeweler.

<sup>3921</sup>Rhode Island Genealogy Web, *Rhode Island Historical Cemeteries Transcription Project: Swan Point Cemetery*. Swan Point Cemetery.

after 29 December 1900 in Providence, Providence, Rhode Island.

**Reference:**

(a) Doctor John E. Stillwell, *The History of Captain Nicholas Stillwell: Son Of Lieutenant Nicholas Stillwell And His Descendants*, New York, 1930.

**Birth:**

*Reference (a) above p. 136.*

+ 5004 v **Henry Thurston<sup>8</sup> Chace** [2005], born 4 January 1834 in Providence, Providence, Rhode Island. He married **Mary E. Canfield** [43263].

**Reference:**

(a) Doctor John E. Stillwell, *The History of Captain Nicholas Stillwell: Son Of Lieutenant Nicholas Stillwell And His Descendants*, New York, 1930.

**Birth:**

*Reference (a) above p. 136.*

5005 vi **Samuel<sup>8</sup> Chace**<sup>3922</sup> [2006], born<sup>3923, 3924</sup> 9 December 1836 in Providence, Providence, Rhode Island.

**Reference:**

(a) Doctor John E. Stillwell, *The History of Captain Nicholas Stillwell: Son Of Lieutenant Nicholas Stillwell And His Descendants*, New York, 1930.

**Birth:**

*Reference (a) above p. 136.*

5006 vii **Harriet Rhoades<sup>8</sup> Chace**<sup>3925</sup> [2007], born<sup>3926, 3927, 3928</sup> 10 January 1839 in Providence, Providence, Rhode Island; died 11 June 1925 in Providence, Providence, Rhode Island; buried<sup>3929</sup> after 11 June 1925 in Providence, Providence, Rhode Island.

**Reference:**

(a) Doctor John E. Stillwell, *The History of Captain Nicholas Stillwell: Son Of Lieutenant Nicholas Stillwell And His Descendants*, New York, 1930.

**Birth:**

*Reference (a) above p. 136.*

5007 ix **Frances Malcom<sup>8</sup> Chace**<sup>3930</sup> [2009], born<sup>3931, 3932, 3933</sup> 5 November 1843 in Providence, Providence, Rhode Island; died 12 April 1889 in Providence, Providence, Rhode Island;

---

<sup>3922</sup>James MacSparran and Daniel Goodwin Wilkins Updike, *A History of the Episcopal Church in Narragansett*, Merrymount Press, Boston, 1907, p. 115.

<sup>3923</sup>US Census Bureau, *1850 Rhode Island Federal Census* (National Archive Roll No. M432\_844, p. 104). He was residing with his parents in the 2nd Ward of Providence, Providence County.

<sup>3924</sup>US Census Bureau, *1860 Rhode Island Federal Census* (National Archive Roll No. M653\_1210, p. 48). He was residing with his parents in the 2nd Ward of Providence, Providence County. He was employed as a clerk.

<sup>3925</sup>MacSparran et al.

<sup>3926</sup>US Census Bureau, *1880 Rhode Island Federal Census* ( National Archive Roll No. T9-1211, ED 11, p. 179A). She was residing with her brother, Lewis, his wife and her sister, Frances, in Providence, Providence County.

<sup>3927</sup>US Census Bureau, *1850 Rhode Island Federal Census* (National Archive Roll No. M432\_844, p. 104). She was residing with her parents in the 2nd Ward of Providence, Providence County.

<sup>3928</sup>US Census Bureau, *1860 Rhode Island Federal Census* (National Archive Roll No. M653\_1210, p. 48). She was residing with her parents in the 2nd Ward of Providence, Providence County.

<sup>3929</sup>Rhode Island Genealogy Web, *Rhode Island Historical Cemeteries Transcription Project: Swan Point Cemetery*. Swan Point Cemetery.

<sup>3930</sup>MacSparran et al.

<sup>3931</sup>US Census Bureau, *1880 Rhode Island Federal Census* ( National Archive Roll No. T9-1211, ED 11, p. 179A). She was residing with her brother, Lewis, his wife and her sister, Harriet, in Providence, Providence County.

<sup>3932</sup>US Census Bureau, *1850 Rhode Island Federal Census* (National Archive Roll No. M432\_844, p. 104). She was residing with her parents in the 2nd Ward of Providence, Providence County.

<sup>3933</sup>US Census Bureau, *1860 Rhode Island Federal Census* (National Archive Roll No. M653\_1210, p. 48). She was residing with her parents in the 2nd Ward of Providence, Providence County.

buried<sup>3934</sup> after 12 April 1889 in Providence, Providence, Rhode Island.

**Reference:**

(a) Doctor John E. Stillwell, *The History of Captain Nicholas Stillwell: Son Of Lieutenant Nicholas Stillwell And His Descendants*, New York, 1930.

**Birth:**

Reference (a) above p. 136.

2241. **Abraham Herman<sup>7</sup> Stillwell** [1769] (Christopher Sheldon<sup>6</sup>, Daniel<sup>5</sup>, Daniel<sup>4</sup>, Richard<sup>3</sup>, Nicholas<sup>2</sup>, Nicholas<sup>1</sup>), born<sup>3935, 3936, 3937, 3938</sup> 16 November 1802 in Hartford, Hartford, Connecticut; died 23 June 1881 in Providence, Providence, Rhode Island; buried<sup>3939</sup> after 23 June 1881 in Providence, Providence, Rhode Island. He married<sup>3940, 3941, 3942</sup> on 15 June 1830 in Bristol, Bristol, Rhode Island **Eliza Benjamin Wyatt** [1773], born<sup>3943, 3944, 3945, 3946</sup> 3 November 1808 in Bristol, Bristol, Rhode Island; died 9 March 1903 in Providence, Providence, Rhode Island; buried<sup>3947</sup> after 9 March 1903 in Providence, Providence, Rhode Island, daughter of Benjamin Wyatt [8515] and Eliza M. Manchester [8516].

**Notes for Abraham Herman Stillwell**

**References:**

- (a) Doctor John E. Stillwell, *The History of Captain Nicholas Stillwell: Son Of Lieutenant Nicholas Stillwell And His Descendants*, New York, 1930.
- (b) *International Genealogical Index* (A4565531/0115); available at the Family History Library in Salt Lake City, Utah. This source lists his wife as **Eliza Bailey Wyatt**.
- (c) *Vital Records of Rhode Island*, Vol. 18, *Providence Phenix – Marriages*, p. 85. “By Rev. Mr. Lewis.”
- (d) *Vital Records of Rhode Island*, Vol. 8, p. 351. “... married by Issac Lewis, Congregational Church, Bristol.”
- (e) Doctor Edwin M. Snow, *Alphabetical Index Of The Births, Marriages And Deaths Recorded In Providence: Deaths From 1881 To 1890*, p. 572.
- (f) Kathleen Armstrong Thomerson of Collinsville, Illinois.
- (g) US Census Bureau, *1840 Rhode Island Federal Census: Providence County*, p. 305.

**Birth:**

Reference (a) above p. 90 and 136.

---

<sup>3934</sup>Rhode Island Genealogy Web, *Rhode Island Historical Cemeteries Transcription Project: Swan Point Cemetery*. Swan Point Cemetery.

<sup>3935</sup>US Census Bureau, *1850 Rhode Island Federal Census: Providence County, Providence, 5<sup>th</sup> Ward*, p. 366 (Family History Library Film No. 444811).

<sup>3936</sup>US Census Bureau, *1860 Rhode Island Federal Census: Providence County, Providence 5<sup>th</sup> Ward*, p.139 (Family History Library Film No. 805210).

<sup>3937</sup>US Census Bureau, *1870 Rhode Island Federal Census: Providence County, Providence 6<sup>th</sup> Ward*, p. 151 (Family History Library Film No. 552978).

<sup>3938</sup>US Census Bureau, *1880 Rhode Island Federal Soundex* (Family History Library Film No. 1255212; National Archive Roll No. T9-1212, p. 500D). He was a retired book seller and was residing with his family in Providence, Providence County.

<sup>3939</sup>Rhode Island Genealogy Web, *Rhode Island Historical Cemeteries Transcription Project: Swan Point Cemetery*.

<sup>3940</sup>US Census Bureau, *1850 Rhode Island Federal Census: Providence County, Providence, 5<sup>th</sup> Ward*, p. 366 (Family History Library Film No. 444811).

<sup>3941</sup>US Census Bureau, *1860 Rhode Island Federal Census: Providence County, Providence 5<sup>th</sup> Ward*, p.139 (Family History Library Film No. 805210).

<sup>3942</sup>US Census Bureau, *1870 Rhode Island Federal Census: Providence County, Providence 6<sup>th</sup> Ward*, p. 151 (Family History Library Film No. 552978).

<sup>3943</sup>US Census Bureau, *1850 Rhode Island Federal Census: Providence County, Providence, 5<sup>th</sup> Ward*, p. 366 (Family History Library Film No. 444811).

<sup>3944</sup>US Census Bureau, *1860 Rhode Island Federal Census: Providence County, Providence 5<sup>th</sup> Ward*, p.139 (Family History Library Film No. 805210).

<sup>3945</sup>US Census Bureau, *1870 Rhode Island Federal Census: Providence County, Providence 6<sup>th</sup> Ward*, p. 151 (Family History Library Film No. 552978).

<sup>3946</sup>US Census Bureau, *1880 Rhode Island Federal Soundex* (Family History Library Film No. 1255212; National Archive Roll No. T9-1212, p. 500D). She was residing with her family in Providence, Providence County. Both of her parents were born in Rhode Island.

<sup>3947</sup>Rhode Island Genealogy Web, *Rhode Island Historical Cemeteries Transcription Project: Swan Point Cemetery*.

**Marriage:**

Reference (a) through (d) above.

**Death:**

Reference (a) above p. 136.

Reference (e) above.

**Notes for Eliza Benjamin Wyatt****References:**

- (a) Doctor John E. Stillwell, *The History of Captain Nicholas Stillwell: Son Of Lieutenant Nicholas Stillwell And His Descendants*, New York, 1930.
- (b) *International Genealogical Index* (A4565531/0115); available at the Family History Library in Salt Lake City, Utah.
- (c) *Vital Records of Rhode Island*, Vol. 18, *Providence Phenix – Marriages*, p. 85. “By Rev. Mr. Lewis.”
- (d) *Vital Records of Rhode Island*, Vol. 8, p. 351. “... married by Issac Lewis, Congregational Church, Bristol.”
- (e) Kathleen Armstrong Thomerson of Collinsville, Illinois.
- (f) US Census Bureau, *1900 Rhode Island Federal Census: Providence County, Providence, ED 250, Sheet 4*. This source indicates she was a patient at the Butler Hospital For The Insane.

**Birth:**

Reference (a) above p. 136.

**Marriage:**

Reference (a) through (d) above.

**Death:**

Reference (a) above p. 136.

**Misc:**

Reference (c) above; “Members Congregational Church of Bristol. ‘Eliza B. (Wyatt) Stillwell received 25 February 1821, removed 31 March 1831...’”

Children of Abraham Herman Stillwell and Eliza Benjamin Wyatt were as follows:

- 5008 i **Benjamin Wyatt<sup>8</sup> Stillwell** [1827], born 6 June 1831 in Providence, Providence, Rhode Island; died 28 June 1835 in Providence, Providence, Rhode Island; buried<sup>3948</sup> after 28 June 1835 in Providence, Providence, Rhode Island.  
**Reference:**  
(a) Doctor John E. Stillwell, *The History of Captain Nicholas Stillwell: Son Of Lieutenant Nicholas Stillwell And His Descendants*, New York, 1930.
- Birth:**  
Reference (a) above p. 136.
- Death:**  
Reference (a) above p. 136.
- + 5009 ii **Elizabeth Herman<sup>8</sup> Stillwell** [1828], born 9 August 1833 in Providence, Providence, Rhode Island; died 16 June 1901 in Providence, Providence, Rhode Island; buried after 16 June 1901 in Providence, Providence, Rhode Island. She married **John Wilmarth Angell** [1836].
- + 5010 iii **Benjamin Wyatt<sup>8</sup> Stillwell** [1829], born 31 August 1835 in Providence, Providence, Rhode Island; died 21 December 1914 in Cranston, Providence, Rhode Island; buried December 1914 in Providence, Providence, Rhode Island. He married (1) **Cynthia Hale Luther** [1837]; (2) **Clara Isabel Leach** [1846].
- 5011 iv **Caleb Washburn<sup>8</sup> Stillwell** [1830], born<sup>3949</sup> 18 February 1838 in Providence, Providence, Rhode Island; died 21 March 1857 in Mozambique, Africa.  
**Reference:**  
(a) Doctor John E. Stillwell, *The History of Captain Nicholas Stillwell: Son Of Lieutenant*

<sup>3948</sup>Rhode Island Genealogy Web, *Rhode Island Historical Cemeteries Transcription Project: Swan Point Cemetery*.

<sup>3949</sup>US Census Bureau, *1850 Rhode Island Federal Census: Providence County, Providence, 5<sup>th</sup> Ward*, p. 366 (Family History Library Film No. 444811).

*Nicholas Stillwell And His Descendants*, New York, 1930.

**Birth:**

*Reference (a) above p. 136.*

**Death:**

*Reference (a) above p. 136.*

- + 5012 v **Edward Augustus<sup>8</sup> Stillwell** [1831], born 17 April 1840 in Providence, Providence, Rhode Island; died 4 September 1925 in Providence, Providence, Rhode Island; buried September 1925 in Providence, Providence, Rhode Island. He married **Mary Elizabeth Bingham Pinder** [1838].
- + 5013 vi **Herman Christopher<sup>8</sup> Stillwell** (Private/USA) [1832], born 11 June 1842 in Providence, Providence, Rhode Island; died 13 August 1904 in Providence, Providence, Rhode Island; buried August 1904 in Providence, Providence, Rhode Island. He married (1) **Abby Caroline Howland** [1839]; (2) **Harriet E. Reid** [12679].
- 5014 vii **Emma Frances<sup>8</sup> Stillwell** [1833], born<sup>3950, 3951, 3952, 3953</sup> 27 June 1844 in Providence, Providence, Rhode Island. She married on 15 April 1902 in Providence, Providence, Rhode Island **James W. Salisbury** [6583].

**References:**

- (a) Doctor John E. Stillwell, *The History of Captain Nicholas Stillwell: Son Of Lieutenant Nicholas Stillwell And His Descendants*, New York, 1930.
- (b) Doctor Edwin M. Snow, *Alphabetical Index Of The Births, Marriages And Deaths Recorded In Providence*, Vol. XVI, Part II, *Marriages From 1901 To 1910*, p. 1007.

**Birth:**

*Reference (a) above p. 136.*

**Marriage:**

*Reference (a) above p. 136.*

- 5015 viii **Rebecca Wyatt<sup>8</sup> Stillwell** [1834], born 6 August 1846 in Providence, Providence, Rhode Island; died 15 July 1848 in Providence, Providence, Rhode Island; buried<sup>3954</sup> after 15 July 1848 in Providence, Providence, Rhode Island.

**References:**

- (a) Doctor John E. Stillwell, *The History of Captain Nicholas Stillwell: Son Of Lieutenant Nicholas Stillwell And His Descendants*, New York, 1930.
- (b) Doctor Edwin M. Snow, *Alphabetical Index Of The Births, Marriages And Deaths Recorded In Providence*, Vol. XVI, Part II, *Marriages From 1901 To 1910*, p. 1007.

**Birth:**

*Reference (a) above p. 136.*

*Reference (b) above.*

**Death:**

*Reference (a) above p. 136.*

*Reference (b) above.*

---

<sup>3950</sup>US Census Bureau, *1850 Rhode Island Federal Census: Providence County, Providence, 5<sup>th</sup> Ward*, p. 366 (Family History Library Film No. 444811).

<sup>3951</sup>US Census Bureau, *1860 Rhode Island Federal Census: Providence County, Providence 5<sup>th</sup> Ward*, p.139 (Family History Library Film No. 805210).

<sup>3952</sup>US Census Bureau, *1870 Rhode Island Federal Census: Providence County, Providence 6<sup>th</sup> Ward*, p. 151 (Family History Library Film No. 552978).

<sup>3953</sup>US Census Bureau, *1880 Rhode Island Federal Soundex* (Family History Library Film No. 1255212; National Archive Roll No. T9-1212, p. 500D). She was residing with her parents in Providence, Providence County. Her given name as entered as "Emma L.".

<sup>3954</sup>Rhode Island Genealogy Web, *Rhode Island Historical Cemeteries Transcription Project: Swan Point Cemetery*.

**William Edgar**<sup>8</sup> **Stillwell** [1835], born<sup>3955, 3956, 3957</sup> 29 December 1849 in Providence, Providence, Rhode Island; died 14 February 1899 in Providence, Providence, Rhode Island; buried after 14 February 1899 in Providence, Providence, Rhode Island. He married on 24 July 1898 in Providence, Providence, Rhode Island **Mary E. Borden** [1840], born<sup>3958</sup> 31 January 1837 in Rhode Island.

**References:**

- (a) Doctor John E. Stillwell, *The History of Captain Nicholas Stillwell: Son Of Lieutenant Nicholas Stillwell And His Descendants*, New York, 1930.
- (b) Doctor Edwin M. Snow, *Alphabetical Index Of The Births, Marriages And Deaths Recorded In Providence*, Vol. XVI, Part II, *Marriages From 1901 To 1910*, p. 1007.

**Birth:**

Reference (a) above p. 136.

**Marriage:**

Reference (a) above p. 136.

**Death:**

Reference (a) above p. 136;

**Author's note:** This source lists his date of death as being 14 February 1899, this conflicts with the Swan Point Cemetery records, which indicates the date to be 6 November 1917. The possibility exists that the Swan Point date is the date of a re-internment.

2242. **Emeline**<sup>7</sup> **Stillwell** [1770] (Christopher Sheldon<sup>6</sup>, Daniel<sup>5</sup>, Daniel<sup>4</sup>, Richard<sup>3</sup>, Nicholas<sup>2</sup>, Nicholas<sup>1</sup>), born 11 June 1805 in Hartford, Hartford, Connecticut; died about 1854 in Beachville, Ontario, Canada. She married (1) in April 1820 in Wethersfield, Hartford, Connecticut **George Snow** [1774], born 4 September 1800 in Lebanon, New York; died 1822 in Batavia, New York; buried 1822 in Batavia, New York; (2) on 10 May 1827 in Batavia, New York **Cornelius Van Alstine** [6204], born 1800.

**Notes for Emeline Stillwell**

**References:**

- (a) Doctor John E. Stillwell, *The History of Captain Nicholas Stillwell: Son Of Lieutenant Nicholas Stillwell And His Descendants*, New York, 1930.
- (b) Kathleen Armstrong Thomerson of Collinsville, Illinois.

**Birth:**

Reference (a) above p. 90 and 136.

**Marriage:**

Reference (a) above p. 136 and 137.

**Death:**

Reference (a) above p. 136.

**Notes for George Snow**

- (a) Doctor John E. Stillwell, *The History of Captain Nicholas Stillwell: Son Of Lieutenant Nicholas Stillwell And His Descendants*, New York, 1930.
- (b) Kathleen Armstrong Thomerson of Collinsville, Illinois.

<sup>3955</sup>US Census Bureau, *1860 Rhode Island Federal Census: Providence County, Providence 5<sup>th</sup> Ward*, p.139 (Family History Library Film No. 805210).

<sup>3956</sup>US Census Bureau, *1870 Rhode Island Federal Census: Providence County, Providence 6<sup>th</sup> Ward*, p. 151 (Family History Library Film No. 552978).

<sup>3957</sup>US Census Bureau, *1880 Rhode Island Federal Soundex* (Family History Library Film No. 1255212; National Archive Roll No. T9-1212, p. 500D). He was employed as a clerk in a shoe store and was residing with his parents in Providence, Providence County.

<sup>3958</sup>US Census Bureau, *1900 Rhode Island Federal Census* (National Archive Roll No. T623\_1510, ED 130, p. 8B). She was a widow living in East Providence, Providence County. She was employed as a housekeeper.

**Birth:**

Reference (a) above p. 137.

**Marriage:**

Reference (a) above p. 136 and 137.

**Death:**

Reference (a) above p. 137.

**Notes for Cornelius Van Alstine****References:**

- (a) Doctor John E. Stillwell, *The History of Captain Nicholas Stillwell: Son Of Lieutenant Nicholas Stillwell And His Descendants*, New York, 1930.
- (b) Kathleen Armstrong Thomerson of Collinsville, Illinois.

**Birth:**

Reference (a) above p. 137.

**Marriage:**

Reference (a) above p. 137.

Children of Emeline Stillwell and George Snow were as follows:

- 5017 i **John Sheldon<sup>8</sup> Snow** [2010], born<sup>3959</sup> 19 August 1821 in Hartford, Hartford, Connecticut. He married **Julia (---)** [19951], born<sup>3960</sup> 1825 in New Hampshire.

**Reference:**

- (a) Doctor John E. Stillwell, *The History of Captain Nicholas Stillwell: Son Of Lieutenant Nicholas Stillwell And His Descendants*, New York, 1930.

**Birth:**

Reference (a) above p. 137.

Children of Emeline Stillwell and Cornelius Van Alstine were as follows:

- 5018 i **Jacob<sup>8</sup> Van Alstine** [2011], born 12 May 1829 in Batavia, New York.

**Reference:**

- (a) Doctor John E. Stillwell, *The History of Captain Nicholas Stillwell: Son Of Lieutenant Nicholas Stillwell And His Descendants*, New York, 1930.

**Birth:**

Reference (a) above p. 137.

- 5019 ii **(---)<sup>8</sup> Van Alstine** [2012], born 1831 in Batavia, New York.

**Reference:**

- (a) Doctor John E. Stillwell, *The History of Captain Nicholas Stillwell: Son Of Lieutenant Nicholas Stillwell And His Descendants*, New York, 1930.

**Birth:**

Reference (a) above p. 137.

**Death:**

Reference (a) above p. 137; “... known to have died young.”

2243. **Christopher W.<sup>7</sup> Stillwell** [1771] (Christopher Sheldon<sup>6</sup>, Daniel<sup>5</sup>, Daniel<sup>4</sup>, Richard<sup>3</sup>, Nicholas<sup>2</sup>, Nicholas<sup>1</sup>), born<sup>3961</sup> 20 January 1808 in Hartford, Hartford, Connecticut; died 1 April 1853 in Lexington, Lafayette, Missouri; buried after 1 April 1853 in Lexington, Lafayette, Missouri. He married on 23 March 1830 in Cuyahoga County,

<sup>3959</sup>US Census Bureau, *1880 Georgia Federal Census* (Family History Library Film No. 1254148; National Archive Roll No. T9-0148, p. 382A). He was a locomotive engineer residing with his wife in Atlanta, Fulton County.

<sup>3960</sup>Ibid., She was residing with her husband in Atlanta, Fulton County. Both of her parents were born in New Hampshire.

<sup>3961</sup>US Census Bureau, *1850 Missouri Federal Census: Ray County, 75<sup>th</sup> District*, p. 350 (Family History Library Film No. 443620). Enumerated as Charles H.

Ohio **Adeline Archer** [1775], born<sup>3962</sup> 3 January 1811 in Cuyahoga County, Ohio.

**Notes for Christopher W. Stillwell**

**Reference:**

(a) Doctor John E. Stillwell, *The History of Captain Nicholas Stillwell: Son Of Lieutenant Nicholas Stillwell And His Descendants*, New York, 1930.

Kathleen Armstrong Thomerson wrote:

“...I believe I have traced the Stillwell line back as far as possible, but I do not know when or how Christopher decided to come west. He was only 6 months old when his father Christopher Sheldon Stillwell died in 1808 in Hartford. His mother did not remarry. She was from Wethersfield, Conn. and is buried there at First Church. The first record I have of Christopher W. is his marriage to Adeline on 23 March 1830 in Cuyahoga County, Ohio. He is not in the 1830 or 1840 Ohio census under his own name. Also, no land or tax records there in his name at that time. Cuyahoga County was part of the Western reserve of Conn. and the Connecticut Land Company at Hartford handled land sales. I haven't checked their records. ...”

“... Skipping over the rest of the Ohio Archer records, the first Missouri record of Christopher is found in the book HISTORY OF RAY COUNTY, MISSOURI (1881) talking of the village of Millville, '...In 1837, C. W. Stillwell built the first blacksmith shop. The first store was opened about the year 1842...' I have been to Millville. It is very rural, with no stores left now, only a Methodist church and about three houses. So Christopher was a blacksmith in Missouri in 1837. I know the birthplaces of 5 of his children: #2 Mary jane, 1832 Ohio; twins Eliza Wyatt & Lydia Chase (named after Lydia Sheldon Stillwell Chase that you mentioned is buried at Swan Point Cemetery in Providence), 1834 Michigan; #5 George Washington, 1836 Ohio; #7 Harriet Elizabeth 1839 Millville, Missouri (her birthplace is given in our Armstrong family bible). The first census I find Christopher in is the 1850 census of Ray County, Missouri, living as a blacksmith in Millville. He should be there in the 1840 census but isn't. I wonder if he was the only one of the family that came west.” (Kathleen Armstrong Thomerson, *Kathleen Armstrong Thomerson - Research By*. Letter dated 27 November, 1989. (Kathleen Armstrong Thomerson, 1317 Eileen, Collinsville, Illinois 62234)).

**Birth:**

*Reference (a) above p. 90 and 137.*

**Death:**

*Reference (a) above p. 137;*

**Will:** Probate records provided by Kathleen Armstrong Thomerson.

“A.

I George W. Stillwell, of the city of Lexington, Mo. do certify that my father C. W. Stillwell, made an arrangement with James Hughes that any blacksmith work that he got done was to be credited on his, the said C. W. Stillwell's note to Willy Hughes & James Hughes, and upon that arrangement the said James Hughes got said Stillwell to do some work on a wagon for Mr. Hawkins in the spring of the year 1852. Given under my hand this 7th day of October. r 1854.

(signed) George Stillwell;

B.

State of Missouri  
County of Ray

---

<sup>3962</sup>US Census Bureau, *1850 Missouri Federal Census: Ray County, 75<sup>th</sup> District*, p. 350 (Family History Library Film No. 443620).

Know all men by these presents that I Adaline Stilwell widdo of the late Christopher W. Stilwell do hereby relinquish my right to administer on said Estate and it is my request that my neighbor

William Berry be appointed Admr. of said Estate. Given under my hand this 6th day of April A.D. 1853.

(signed) Adeline Stillwell;  
attest G W Baker

C.

State of Missouri  
County of Ray

I, George W. Stillwell, do make affadavit and say that I believe the Act. of Mr. John Thompson against my Father say that he was to give Mr. Thompson four Dollors for the Wood and I cut and hawled the wood my Self.

Sworn to and Subscribed Before George W. Stillwell me this December. 12, 1853

W L Bransford J.P.  
Grape Grove Township

D.

Administrators Sale

Public notice is hereby given, that, by virtue of an order made by the probate Court within and for the County of Ray in the matter of the Estate of C. W. Stilwell late of said County, deceased, I W. Berry Administrator will on the 1st day of January next, at the Court house door in the Town of Richmond in the County of Ray, between the hours of 9 A.M. and 5 P.M. of that day offer for sale, at public Auction, to the highest bidder, for Cash, the following described real estate, belonging to the estate of said C W Stilwell, situated in said County, To Wit, being in the E 1/2 of the N.W. 1/4 and W 1/2 of N. E. 1/4 S. 15 Township 53 Range 27 Comprising and being all the Ground laid out as a street or alley by Mitchel & McGaugh and being between the lots now in the occupancy of Jesse Croft and J Keath hitherto owned by Hovy Hutchens and in the enclosure of the said C W Stilwell deceased.

W Berry Administrator  
November 28th 1854”

### **Notes for Adeline Archer**

#### **Reference:**

(a) Doctor John E. Stillwell, *The History of Captain Nicholas Stillwell: Son Of Lieutenant Nicholas Stillwell And His Descendants*, New York, 1930.

Kathleen Armstrong Thomerson wrote:

"Adeline was born in Ohio on 3 January 1811, so her father must have been an early settler. If he was in Cuyahoga County, there is only one Archer household, William Archer, and in the 1820 census he has a daughter age 1 to 10. He was in Newburgh Township, south of Cleveland, now part of the 18th Ward of Cleveland. He is not in the 1810 census, but there is a William Archer in the Connecticut 1810 census, Toland Co., Coventry. If it is the same family, Adeline's mother died in Ohio. There is a marriage record for William Archer March. Elizabeth Carpenter November. 19 1811 in Cuyahoga County. Adeline would be 10 months old at the time." (Kathleen Armstrong Thomerson, *Kathleen Armstrong Thomerson - Research By*. Letter dated

27 November, 1989. (Kathleen Armstrong Thomerson, 1317 Eileen, Collinsville, Illinois 62234)).

**Birth:**

*Reference (a) above p. 90 and 137.*

Children of Christopher W. Stillwell and Adeline Archer were as follows:

5020 i **William Edgar<sup>8</sup> Stillwell<sup>3963</sup>** [1848], born 6 January 1831 in Ohio; died 8 January 1832 in Ohio.

**Reference:**

(a) Doctor John E. Stillwell, *The History of Captain Nicholas Stillwell: Son Of Lieutenant Nicholas Stillwell And His Descendants*, New York, 1930.

**Birth:**

*Reference (a) above p. 90 and 137.*

**Death:**

*Reference (a) above p. 137*

5021 ii **Mary Jane<sup>8</sup> Stillwell** [1849], born<sup>3964, 3965</sup> 11 May 1832 in Ohio. She married<sup>3966</sup> on 27 August 1849 in Ray County, Missouri **George W. Menefee<sup>3967</sup>** [12246], born<sup>3968</sup> 1823 in Kentucky.

**Reference:**

(a) Doctor John E. Stillwell, *The History of Captain Nicholas Stillwell: Son Of Lieutenant Nicholas Stillwell And His Descendants*, New York, 1930.

**Birth:**

*Reference (a) above p. 137.*

**Author's note:** See the probate records for her brother, George Washington Stillwell (No. 5024 below). According to those records Mary's husband had abandoned her a number of years prior to her brother's death in 1855.

5022 iii **Eliza Wyatt<sup>8</sup> Stillwell** [1850], born<sup>3969</sup> 21 January 1834 in Michigan; died<sup>3970</sup> 13 September 1834 in Michigan.

**Reference:**

(a) Doctor John E. Stillwell, *The History of Captain Nicholas Stillwell: Son Of Lieutenant Nicholas Stillwell And His Descendants*, New York, 1930.

**Birth:**

*Reference (a) above p. 137;*

**Death:**

*Reference (a) above p. 137;*

+ 5023 iv **Lydia Chase<sup>8</sup> Stillwell** [1851], born 21 January 1834 in Michigan; died after 1880 in Breckinridge, Caldwell, Missouri. She married **George W. Baker** [1856].

5024 v **George Washington<sup>8</sup> Stillwell** [1852], born<sup>3971, 3972</sup> 11 January 1836 in Ohio; died 1855 in

<sup>3963</sup> Kathleen Armstrong Thomerson, *Kathleen Armstrong Thomerson - Research By*. Family Group Sheets compiled by Kathleen Armstrong Thomerson (Kathleen Armstrong Thomerson, 1317 Eileen, Collinsville, Illinois 62234).

<sup>3964</sup> Thomerson., She was residing with her family in Richmond Township, Ray County. Her place of birth was recorded as Missouri. She owned real estate valued at \$17,000 and personal property valued at \$800.

<sup>3965</sup> U. S. Census Bureau, *1850 Missouri Federal Census: Ray County, 75th District*, p. 350.

<sup>3966</sup> Thomerson.

<sup>3967</sup> Thomerson.

<sup>3968</sup> U. S. Census Bureau, *1850 Missouri Federal Census: Ray County, 75th District*, p. 350.

<sup>3969</sup> Thomerson.

<sup>3970</sup> Thomerson.

<sup>3971</sup> Thomerson.

<sup>3972</sup> US Census Bureau, *1850 Missouri Federal Census: Ray County, 75<sup>th</sup> District*, p. 350 (Family History Library Film No. 443620).

Lafayette County, Missouri.

**Reference:**

(a) Doctor John E. Stillwell, *The History of Captain Nicholas Stillwell: Son Of Lieutenant Nicholas Stillwell And His Descendants*, New York, 1930.

**Birth:**

*Reference (a) above p. 137.*

**Will:** Probate records from the Lafayette County, Missouri Probate Court furnished by Kathleen Armstrong Thomerson.

- “a. Vol. C, p. 232 Sept. 25, 1855: ‘Ordered that Stephen G. Wentworth Public Administrator for Lafayette County be required to take charge of the estate of George Stillwell deceased and Administer the Same according to Law.’
- b. Payments made from November. 12, 1855 through January. 6, 1859 for claims against the estate. Vol. C pp. 283, 328, 333, 370, 371: Vol. D pp. 39, 81, 301, 320, 215, 243.
- c. Vol. E, p. 200 Geo. W. Stillwell Estate total \$654.11 plus interest = \$668.11 as of October. 6, 1858. Distributions made at that time: to G W Baker for wife Kate her share \$23.60 to Wm Armstrong for wife \$23.60 to Francis M. Stillwell (a minor) \$23.60 to Adaline Thomas (mother) \$23.60 to Mary J. Menefee directly as her husband has abandoned her for a number of years \$23.60
- d. Vol. E, p. 283: Administrator discharged by court January. 6, 1859.”

5025 vi **Alma**<sup>8</sup> **Stillwell**<sup>3973</sup> [1853], born 21 February 1837 in Missouri; died 5 June 1838 in Millville, Ray, Missouri.

**Reference:**

(a) Doctor John E. Stillwell, *The History of Captain Nicholas Stillwell: Son Of Lieutenant Nicholas Stillwell And His Descendants*, New York, 1930.

**Birth:**

*Reference (a) above p. 137.*

**Death:**

*Reference (a) above p. 137.*

+ 5026 vii **Harriet Elizabeth**<sup>8</sup> **Stillwell** [1854], born 15 May 1839 in Millville, Missouri; died 16 December 1904 in Springfield, Missouri; buried after 16 December 1904 in Springfield, Missouri. She married **William Armstrong** [4350].

+ 5027 viii **Francis Marion**<sup>8</sup> **Stillwell** [1855], born 13 April 1845 in Lexington, Lafayette, Missouri. He married **Sarah Wade** [10181].

2245. **Mary**<sup>7</sup> **Stillwell** [1777] (Nicholas<sup>6</sup>, Daniel<sup>5</sup>, Daniel<sup>4</sup>, Richard<sup>3</sup>, Nicholas<sup>2</sup>, Nicholas<sup>1</sup>), born<sup>3974, 3975</sup> 4 May 1805 in Providence, Providence, Rhode Island; died 27 June 1888 in Providence, Providence, Rhode Island; buried after 27 June 1888 in Providence, Providence, Rhode Island. She married on 18 October 1827 in Providence, Providence, Rhode Island **Edward Grattan** [1857], born<sup>3976, 3977</sup> 22 October 1804 in Ireland, son of Richard Grattan (Doctor)

<sup>3973</sup>Kathleen Armstrong Thomerson, *Kathleen Armstrong Thomerson - Research By*. Family Group Sheets compiled by Kathleen Armstrong Thomerson (Kathleen Armstrong Thomerson, 1317 Eileen, Collinsville, Illinois 62234).

<sup>3974</sup>US Census Bureau, *1850 Pennsylvania Federal Census* (National Archive Roll No. M432\_816, p. 114). She was living with her family in the Upper Delaware Ward of Philadelphia, Philadelphia County.

<sup>3975</sup>US Census Bureau, *1870 New Jersey Federal Census* (National Archive Roll No. M593\_853, p. 123). She was living with her family in Burlington, Burlington County.

<sup>3976</sup>US Census Bureau, *1850 Pennsylvania Federal Census* (National Archive Roll No. M432\_816, p. 114). He was living with his family in the Upper Delaware Ward of Philadelphia, Philadelphia County. He was employed as a book dealer.

<sup>3977</sup>US Census Bureau, *1870 New Jersey Federal Census* (National Archive Roll No. M593\_853, p. 123). He was living with his family in Burlington, Burlington County. He was a farmer who owned real estate valued at \$8,000 and personal property valued at \$1,500. One domestic servant was enumerated with his household.

[8592] and Eliza Biddalgh [8593].

### **Notes for Mary Stillwell**

#### **References:**

- (a) Doctor John E. Stillwell, *The History of Captain Nicholas Stillwell: Son Of Lieutenant Nicholas Stillwell And His Descendants*, New York, 1930.
- (b) *Vital Records of Rhode Island*, Vol. 18, *Providence Phenix – Marriages*, p. 85. “Mary, second daughter of Nicholas, Esq, of Providence and Edward Gratton, of New York, at Providence, by Rev. Dr. Crocker.”
- (c) *Vital Records of Rhode Island*, Vol. 19, *R. I. American – Marriages*, p. 584.

#### **Birth:**

Reference (a) above p. 90 and 137.

#### **Marriage:**

Reference (a) above p. 137.  
Reference (b) and (c) above.

#### **Death:**

Reference (a) above p. 137.

### **Notes for Edward Grattan**

#### **References:**

- (a) Doctor John E. Stillwell, *The History of Captain Nicholas Stillwell: Son Of Lieutenant Nicholas Stillwell And His Descendants*, New York, 1930.
- (b) *Vital Records of Rhode Island*, Vol. 18, *Providence Phenix – Marriages*, p. 85. “Mary, second daughter of Nicholas, Esq, of Providence and Edward Gratton, of New York, at Providence, by Rev. Dr. Crocker.”
- (c) *Vital Records of Rhode Island*, Vol. 19, *R. I. American – Marriages*, p. 584.

#### **Birth:**

Reference (a) above p. 90 and 137.

#### **Marriage:**

Reference (a) above p. 137.  
Reference (b) and (c) above.

Children of Mary Stillwell and Edward Grattan were as follows:

- + 5028 i **Edward Nicholas<sup>8</sup> Grattan** [2039], born 24 October 1828 in Pennsylvania. He married **Sarah (---)** [35835].
- + 5029 ii **Thomas Lynch<sup>8</sup> Grattan** [2040], born 18 June 1830 in New York. He married **Adelle (---)** [35833].
- 5030 iii **Eliza<sup>8</sup> Grattan** [2041], born 3 August 1832 in New York.  
**Reference:**  
(a) Doctor John E. Stillwell, *The History of Captain Nicholas Stillwell: Son Of Lieutenant Nicholas Stillwell And His Descendants*, New York, 1930.
- 5031 iv **William S.<sup>8</sup> Grattan** [2042], born<sup>3978</sup> 3 March 1834 in Pennsylvania.  
**Reference:**  
(a) Doctor John E. Stillwell, *The History of Captain Nicholas Stillwell: Son Of Lieutenant Nicholas Stillwell And His Descendants*, New York, 1930.

2246. **Frances Maria<sup>7</sup> Stillwell** [1778] (Nicholas<sup>6</sup>, Daniel<sup>5</sup>, Daniel<sup>4</sup>, Richard<sup>3</sup>, Nicholas<sup>2</sup>, Nicholas<sup>1</sup>), born<sup>3979</sup> 13 January 1807 in Providence, Providence, Rhode Island; died 1 January 1875 in San Rafael, California. She married on 20 August 1829 in Providence, Providence, Rhode Island **James Nathaniel Olney** [1858], born<sup>3980, 3981</sup>

<sup>3978</sup>US Census Bureau, *1850 Pennsylvania Federal Census* (National Archive Roll No. M432\_816, p. 114). He was living with his parents in the Upper Delaware Ward of Philadelphia, Philadelphia County.

<sup>3979</sup>US Census Bureau, *1870 California Federal Census* (National Archive Roll No. M593\_68, p. 209). She was residing with her husband in Alameda, Oakland County.

<sup>3980</sup>US Census Bureau, *1860 California Federal Census* (National Archive Roll No. M653\_68, p. 1318). He was living with his son, James, in

1806 in Olneyville, Providence, Rhode Island; died 13 May 1880 in San Francisco, California, son of Nathaniel G. Olney [8594] and Rebecca F. Snow [8595].

### **Notes for Frances Maria Stillwell**

#### **References:**

- (a) Doctor John E. Stillwell, *The History of Captain Nicholas Stillwell: Son Of Lieutenant Nicholas Stillwell And His Descendants*, New York, 1930.
- (b) *International Genealogical Index* (A456539/0283); available at the Family History Library in Salt Lake City, Utah.
- (c) *Vital Records of Rhode Island*, Vol. 18, *Providence Phenix – Marriages*, p. 85.

#### **Birth:**

Reference (a) above p. 90 and 137.

#### **Marriage:**

Reference (a) above p. 137.  
Reference (b) and (c) above.

#### **Death:**

Reference (a) above p. 90 and 137.

### **Notes for James Nathaniel Olney**

#### **References:**

- (a) Doctor John E. Stillwell, *The History of Captain Nicholas Stillwell: Son Of Lieutenant Nicholas Stillwell And His Descendants*, New York, 1930.
- (b) *International Genealogical Index* (A456539/0283); available at the Family History Library in Salt Lake City, Utah.
- (c) *Vital Records of Rhode Island*, Vol. 18, *Providence Phenix – Marriages*, p. 85.

#### **Birth:**

Reference (a) above p. 137.

#### **Marriage:**

Reference (a) above p. 137.  
References (b) and (c) above.

#### **Death:**

Reference (a) above p. 137.

Children of Frances Maria Stillwell and James Nathaniel Olney were as follows:

- + 5032 i **Charles Congdon<sup>8</sup> Olney** [2043], born 18 June 1830 in Providence, Providence, Rhode Island; died 1875/1880 in Alameda, Oakland, California. He married **Caroline Dayton**
- 5033 ii **William Stillwell<sup>8</sup> Olney** [2044], born 1 February 1832 in Providence, Providence, Rhode Island; died 1838 in Providence, Providence, Rhode Island.  
**Reference:**  
(a) Doctor John E. Stillwell, *The History of Captain Nicholas Stillwell: Son Of Lieutenant Nicholas Stillwell And His Descendants*, New York, 1930.  
**Birth:**  
Reference (a) above p. 137.  
**Death:**  
Reference (a) above p. 137.
- 5034 iii **Rebecca Frances<sup>8</sup> Olney** [2045], born 30 November 1833 in Providence, Providence, Rhode Island She married **Dudley S. Gregory** [2049].

---

the 8<sup>th</sup> District of San Francisco, San Francisco County. He was employed as a real estate broker.

<sup>3981</sup>US Census Bureau, *1870 California Federal Census* (National Archive Roll No. M593\_68, p. 209). He was in the real estate business and owned real estate valued at \$30,000 and personal property valued at \$5,000. A nurse, cook and coachman were enumerated with his household.

**Reference:**

(a) Doctor John E. Stillwell, *The History of Captain Nicholas Stillwell: Son Of Lieutenant Nicholas Stillwell And His Descendants*, New York, 1930.

**Birth:**

*Reference (a) above p. 137.*

**Marriage:**

*Reference (a) above p. 137.*

5035 iv **James Nathaniel<sup>8</sup> Olney** [2046], born<sup>3982</sup> 5 January 1836 in Providence, Providence, Rhode Island.

**Reference:**

(a) Doctor John E. Stillwell, *The History of Captain Nicholas Stillwell: Son Of Lieutenant Nicholas Stillwell And His Descendants*, New York, 1930.

**Birth:**

*Reference (a) above p. 137.*

5036 v **Wanton Snow<sup>8</sup> Olney** [2047], born 17 January 1838 in Providence, Providence, Rhode Island; died about 1840 in Providence, Providence, Rhode Island.

**Reference:**

(a) Doctor John E. Stillwell, *The History of Captain Nicholas Stillwell: Son Of Lieutenant Nicholas Stillwell And His Descendants*, New York, 1930.

**Birth:**

*Reference (a) above p. 137.*

**Death:**

*Reference (a) above p. 137.*

2248. **Sylviah<sup>7</sup> Stillwell** [1780] (Nicholas<sup>6</sup>, Daniel<sup>5</sup>, Daniel<sup>4</sup>, Richard<sup>3</sup>, Nicholas<sup>2</sup>, Nicholas<sup>1</sup>), born<sup>3983, 3984, 3985</sup> 4 November 1812 in Providence, Providence, Rhode Island; died 1899 in Olmstead County, Minnesota; buried 1899 in Olmstead County, Minnesota. She married on 17 June 1835 in Providence, Providence, Rhode Island **Lorenzo Orrin Lovell** (Reverend) [1859], born<sup>3986, 3987</sup> 24 October 1809 in Fall River, Massachusetts; died 3 September 1880 in Rochester, Olmstead, Minnesota, son of Shubel Lovell (Reverend) [8596] and Berthia Perkins [8597].

**Notes for Sylviah Stillwell**

**References:**

(a) Doctor John E. Stillwell, *The History of Captain Nicholas Stillwell: Son Of Lieutenant Nicholas Stillwell And His Descendants*, New York, 1930.

(b) *International Genealogical Index* (A456539/0282); available at the Family History Library in Salt Lake City, Utah.

**Birth:**

*Reference (a) above p. 90 and 137.*

---

<sup>3982</sup>US Census Bureau, *1860 California Federal Census* (National Archive Roll No. M653\_68, p. 1318). He was living with his father in the 8th District of San Francisco, San Francisco County. He was employed as an architect.

<sup>3983</sup>US Census Bureau, *1850 Connecticut Federal Census* (National Archive Roll No. M432\_51, p. 295). She was living with her family in her parents' household in Plainfield, Windham County.

<sup>3984</sup>US Census Bureau, *1860 Massachusetts Federal Census* (National Archive Roll No. M653\_491, p. 304). She was living with her children in Fall River, Bristol County. She was employed as a music teacher and owned personal property valued at \$300.

<sup>3985</sup>US Census Bureau, *1870 Minnesota Federal Census* (National Archive Roll No. M593\_8, p. 444). She was living with her family in the 3<sup>rd</sup> Ward, Rochester, Olmstead County. Her given name was recorded as Jane.

<sup>3986</sup>*Ibid.*, He was living with his family in the 3<sup>rd</sup> Ward, Rochester, Olmstead County. He was a clergyman and his given name was recorded as William.

<sup>3987</sup>US Census Bureau, *1880 Minnesota Federal Census* (Family History Library Film No. 1254628; National Archive Roll No. T9-0628, p. 484C). He was residing with his family in the 3<sup>rd</sup> Ward, Rochester, Olmstead County.

**Marriage:**

Reference (a) above p. 137.

Reference (b) and (c) above.

**Misc:**

Reference (a) above p. 137; "... she was also known as Sophia."

**Notes for Lorenzo Orrin Lovell (Reverend)****References:**

(a) Doctor John E. Stillwell, *The History of Captain Nicholas Stillwell: Son Of Lieutenant Nicholas Stillwell And His Descendants*, New York, 1930.

(b) *International Genealogical Index* (A456539/0282); available at the Family History Library in Salt Lake City, Utah.

**Birth:**

Reference (a) above p. 90 and 137.

**Marriage:**

Reference (a) above p. 137.

Reference (b) and (c) above.

**Death:**

Reference (a) above p. 90 and 137.

**Misc:**

Reference (a) above p. 137; His name could possibly be Lovett.

Children of Sylviah Stillwell and Lorenzo Orrin Lovell (Reverend) were as follows:

5037 i **William Stillwell<sup>8</sup> Lovell** [2050], born June 1836 in Providence, Providence, Rhode Island; died August 1836 in Providence, Providence, Rhode Island; buried August 1836 in Providence, Providence, Rhode Island.

**Reference:**

(a) Doctor John E. Stillwell, *The History of Captain Nicholas Stillwell: Son Of Lieutenant Nicholas Stillwell And His Descendants*, New York, 1930.

**Birth:**

Reference (a) above p. 138.

**Death:**

Reference (a) above p. 138.

5038 ii **Richard<sup>8</sup> Lovell** [2051], born 4 May 1838 in Providence, Providence, Rhode Island; died 28 September 1842 in Providence, Providence, Rhode Island; buried September 1842 in Providence, Providence, Rhode Island.

**Reference:**

(a) Doctor John E. Stillwell, *The History of Captain Nicholas Stillwell: Son Of Lieutenant Nicholas Stillwell And His Descendants*, New York, 1930.

**Birth:**

Reference (a) above p. 138.

**Death:**

Reference (a) above p. 138.

+ 5039 iii **Mary Elizabeth<sup>8</sup> Lovell** [2052], born 21 May 1840 in New York. She married **George W. Carpenter** [2055].

**Reference:**

(a) Doctor John E. Stillwell, *The History of Captain Nicholas Stillwell: Son Of Lieutenant Nicholas Stillwell And His Descendants*, New York, 1930.

**Birth:**

Reference (a) above p. 138.

**Marriage:**

Reference (a) above p. 138.

5040 iv <sup>8</sup>**Frances Lovell** [2053], born<sup>3988, 3989, 3990, 3991</sup> 19 November 1842 in New York.

**Reference:**

(a) Doctor John E. Stillwell, *The History of Captain Nicholas Stillwell: Son Of Lieutenant Nicholas Stillwell And His Descendants*, New York, 1930.

**Birth:**

Reference (a) above p. 138.

+ 5041 v <sup>8</sup>**William Nehemiah Lovell** [2054], born 20 July 1853 in Massachusetts; died 1900/1902 in Grand Forks County, North Dakota. He married **Hattie I. (---)** [35838].

2249. <sup>7</sup>**Harriet Philbrook Stillwell** [1781] (Nicholas<sup>6</sup>, Daniel<sup>5</sup>, Daniel<sup>4</sup>, Richard<sup>3</sup>, Nicholas<sup>2</sup>, Nicholas<sup>1</sup>), born<sup>3992, 3993, 3994, 3995</sup> 14 July 1816 in Providence, Providence, Rhode Island; died 18 December 1887 in Newport, Newport, Rhode Island; buried 18 December 1887 in Newport, Newport, Rhode Island. She married on 19 April 1837 in Providence, Providence, Rhode Island **Benjamin Hurd Rhoades** (Reverend) [1860], born<sup>3996, 3997, 3998, 3999</sup> 26 August 1811 in Boston, Suffolk, Massachusetts; died 23 December 1880 in Newport, Newport, Rhode Island; buried 23 December 1880 in Newport, Newport, Rhode Island, son of Ebenezer Rhoades [8598] and Sarah Hurd [8599].

**Notes for Harriet Philbrook Stillwell****References:**

(a) Doctor John E. Stillwell, *The History of Captain Nicholas Stillwell: Son Of Lieutenant Nicholas Stillwell And His Descendants*, New York, 1930.

(b) Dorathy H. Le Gate, *Island Cemetery Records: Newport, Newport County, Rhode Island*.

(c) *International Genealogical Index* (A184793/4601); available at the Family History Library in Salt Lake City, Utah.

**Birth:**

Reference (a) above p. 90 and 137.

Reference (b) above.

---

<sup>3988</sup>US Census Bureau, *1850 Connecticut Federal Census* (National Archive Roll No. M432\_51, p. 295). He was living with his mother in his maternal grandparents household in Plainfield, Windham County.

<sup>3989</sup>US Census Bureau, *1860 Massachusetts Federal Census* (National Archive Roll No. M653\_491, p. 304). He was living with his mother in Fall River, Bristol County. He was employed as a carpenter apprentice.

<sup>3990</sup>US Census Bureau, *1870 Minnesota Federal Census* (National Archive Roll No. M593\_8, p. 444). He was living with his parents in the 3<sup>rd</sup> Ward, Rochester, Olmstead County. He was employed as a carpenter. His given name was recorded as Frank and his place of birth as Rhode Island.

<sup>3991</sup>US Census Bureau, *1880 Minnesota Federal Census* (Family History Library Film No. 1254628; National Archive Roll No. T9-0628, p. 484C). He was residing with his parents in the 3<sup>rd</sup> Ward, Rochester, Olmstead County. He was a carpenter by occupation and born in New York.

<sup>3992</sup>US Census Bureau, *1850 Rhode Island Federal Census* (National Archive Roll No. M432\_842, p. 371). She was living with her family in Newport, Newport County.

<sup>3993</sup>US Census Bureau, *1860 Rhode Island Federal Census* (National Archive Roll No. M653\_1204, p. 235). She was residing with her family in Newport, Newport County.

<sup>3994</sup>US Census Bureau, *1870 Rhode Island Federal Census*, p. 461. She was residing with her family in the 3<sup>rd</sup> Ward, Newport, Newport County.

<sup>3995</sup>US Census Bureau, *1880 Rhode Island Federal Census*. (Family History Library Film No. 12555210; National Archive Roll No. T9\_1210, p. 161D, ED 92). She was living with her family in Newport, Newport County.

<sup>3996</sup>US Census Bureau, *1850 Rhode Island Federal Census* (National Archive Roll No. M432\_842, p. 371). He was living with his family in Newport, Newport County. He was employed as a school teacher.

<sup>3997</sup>US Census Bureau, *1860 Rhode Island Federal Census* (National Archive Roll No. M653\_1204, p. 235). He was residing with his family in Newport, Newport County. He was employed as a librarian.

<sup>3998</sup>US Census Bureau, *1870 Rhode Island Federal Census*, p. 461. He was residing with his family in the 3<sup>rd</sup> Ward, Newport, Newport County. He was employed as a librarian. He owned real property valued at \$1,500 and personal property valued at \$1,000.

<sup>3999</sup>US Census Bureau, *1880 Rhode Island Federal Census*. (Family History Library Film No. 12555210; National Archive Roll No. T9\_1210, p. 161D, ED 92). He was living with his family in Newport, Newport County. He was employed as a librarian.

**Marriage:**

Reference (a) above p. 138.

Reference (b) and (c) above.

**Death:**

Reference (a) above p. 138.

Reference (b) above.

**Burial:**

Reference (b) above; "Stillwell, Harriet P., b. 14 July 1816, providence, dau. of Nickolas Stillwell, d. 18 December 1887, ae. 71 yrs. Wife of Benjamin Hurd Rhodes."

**Notes for Benjamin Hurd Rhoades (Reverend)****References:**

(a) Doctor John E. Stillwell, *The History of Captain Nicholas Stillwell: Son Of Lieutenant Nicholas Stillwell And His Descendants*, New York, 1930.

(b) *International Genealogical Index* (A184793/4601); available at the Family History Library in Salt Lake City, Utah.

**Birth:**

Reference (a) above p. 138.

Reference (b) above.

**Death:**

Reference (a) above p. 138.

Children of Harriet Philbrook Stillwell and Benjamin Hurd Rhoades (Reverend) were as follows:

5042 i **Harriet Stillwell<sup>8</sup> Rhoades** [2056], born<sup>4000, 4001, 4002, 4003, 4004</sup> 15 January 1839 in Providence, Providence, Rhode Island.

**Reference:**

(a) Doctor John E. Stillwell, *The History of Captain Nicholas Stillwell: Son Of Lieutenant Nicholas Stillwell And His Descendants*, New York, 1930.

**Birth:**

Reference (a) above p. 138.

+ 5043 ii **Lawrence<sup>8</sup> Rhoades** (Brevet Colonel/USA) [2057], born 24 September 1842 in Massachusetts; died about 28 January 1910 in New York, New York, New York. He married **Annie E. (---)** [35487].

5044 iii **Mary Laurretta<sup>8</sup> Rhoades** [2058], born<sup>4005, 4006, 4007</sup> 6 April 1844 in Massachusetts; died 6 April 1875 in Newport, Newport, Rhode Island.

**Reference:**

(a) Doctor John E. Stillwell, *The History of Captain Nicholas Stillwell: Son Of Lieutenant Nicholas Stillwell And His Descendants*, New York, 1930.

---

<sup>4000</sup>US Census Bureau, *1850 Rhode Island Federal Census* (National Archive Roll No. M432\_842, p. 371). She was living with her parents in Newport, Newport County.

<sup>4001</sup>US Census Bureau, *1860 Rhode Island Federal Census* (National Archive Roll No. M653\_1204, p. 235). She was residing with her parents in Newport, Newport County.

<sup>4002</sup>US Census Bureau, *1870 Rhode Island Federal Census*, p. 461. She was residing with her parents in the 3<sup>rd</sup> Ward, Newport, Newport County. She was employed as a teacher.

<sup>4003</sup>US Census Bureau, *1880 Rhode Island Federal Census*. (Family History Library Film No. 12555210; National Archive Roll No. T9\_1210, p. 161D, ED 92). She was living with her parents in Newport, Newport County.

<sup>4004</sup>US Census Bureau, *1900 Rhode Island Federal Census* (National Archive Roll No. T623\_1510, p. 21B, ED 127). She was living with her brother, Lawrence, in East Providence, Providence County.

<sup>4005</sup>US Census Bureau, *1850 Rhode Island Federal Census* (National Archive Roll No. M432\_842, p. 371). She was living with her parents in Newport, Newport County.

<sup>4006</sup>US Census Bureau, *1860 Rhode Island Federal Census* (National Archive Roll No. M653\_1204, p. 235). She was residing with her parents in Newport, Newport County.

<sup>4007</sup>US Census Bureau, *1870 Rhode Island Federal Census*, p. 461. She was residing with her parents in the 3<sup>rd</sup> Ward, Newport, Newport County. She was employed as a music teacher.

**Birth:**

Reference (a) above p. 138.

**Death:**

Reference (a) above p. 138.

5045 iv

**Robert A. Pattison Rhoades** [2059], born 27 July 1847 in Newport, Newport, Rhode Island; died 3 September 1848 in Newport, Newport, Rhode Island; buried 3 September 1848 in Newport, Newport, Rhode Island.

**Reference:**

(a) Doctor John E. Stillwell, *The History of Captain Nicholas Stillwell: Son Of Lieutenant Nicholas Stillwell And His Descendants*, New York, 1930.

**Birth:**

Reference (a) above p. 138.

**Death:**

Reference (a) above p. 138.

2251. **Samuel Seabury<sup>7</sup> Stillwell** [1783] (Abraham<sup>6</sup>, Daniel<sup>5</sup>, Daniel<sup>4</sup>, Richard<sup>3</sup>, Nicholas<sup>2</sup>, Nicholas<sup>1</sup>), born<sup>4008, 4009, 4010</sup> 4 July 1818 in Providence, Providence, Rhode Island; died 26 January 1881 in Chicago, Illinois; buried after 26 January 1881 in Chicago, Cook, Illinois. He married on 8 March 1842 in Providence, Providence, Rhode Island **Sarah Ann Read** [1809], born<sup>4011, 4012, 4013</sup> 15 November 1815 in Seekonk, Bristol, Massachusetts; died<sup>4014</sup> 23 July 1882 in Chicago, Cook, Illinois; buried after 23 July 1882 in Chicago, Cook, Illinois, daughter of Noah Read [8519] and Elizabeth Vaill [8520].

**Notes for Samuel Seabury Stillwell****References:**

- (a) Doctor John E. Stillwell, *The History of Captain Nicholas Stillwell: Son Of Lieutenant Nicholas Stillwell And His Descendants*, New York, 1930.
- (b) *International Genealogical Index* (M500401/2649); available at the Family History Library in Salt Lake City, Utah.
- (c) *International Genealogical Index* (A194793/4603); available at the Family History Library in Salt Lake City, Utah.

**Birth:**

Reference (a) above p. 91 and 138.

Reference (b) above;

**Marriage:**

Reference (a) above p. 138.

Reference (b) and (c) above.

**Death:**

Reference (a) above p. 138.

---

<sup>4008</sup>US Census Bureau, *1860 Rhode Island Federal Census: Providence County, Providence, 3<sup>rd</sup> Ward*, p. 307 (Family History Library Film No. 805208).

<sup>4009</sup>US Census Bureau, *1870 Rhode Island Federal Census: Providence County, Providence 3<sup>rd</sup> Ward*, p. 383 (Family History Library Film No. 552977).

<sup>4010</sup>US Census Bureau, *1880 Illinois Federal Census* (Family History Library Film No.1254186; National Archive Roll No. T9-0186, p. 258C). He was residing with his daughter, Abby, and her family in Chicago, Cook County.

<sup>4011</sup>US Census Bureau, *1860 Rhode Island Federal Census: Providence County, Providence, 3<sup>rd</sup> Ward*, p. 307 (Family History Library Film No. 805208).

<sup>4012</sup>US Census Bureau, *1870 Rhode Island Federal Census: Providence County, Providence 3<sup>rd</sup> Ward*, p. 383 (Family History Library Film No. 552977).

<sup>4013</sup>US Census Bureau, *1880 Illinois Federal Census* (Family History Library Film No.1254186; National Archive Roll No. T9-0186, p. 258C). She was residing with her daughter, Abby, and her family in Chicago, Cook County.

<sup>4014</sup>Illinois Secretary of State, *Illinois State Archives Online Data Bases: Illinois Statewide Death Index*, n.d., <<http://www.sos.state.il.us/departments/archives/death.html>>. Death Certificate No. 0777.

**Notes for Sarah Ann Read**

**References:**

- (a) Doctor John E. Stillwell, *The History of Captain Nicholas Stillwell: Son Of Lieutenant Nicholas Stillwell And His Descendants*, New York, 1930.
- (b) *International Genealogical Index* (M500401/2649); available at the Family History Library in Salt Lake City, Utah.
- (c) *International Genealogical Index* (A194793/4603); available at the Family History Library in Salt Lake City, Utah.

**Birth:**

Reference (a) above p. 138.

**Death:**

Reference (a) above p. 138.

Children of Samuel Seabury Stillwell and Sarah Ann Read were as follows:

+ 5046 i **Abby Davis<sup>8</sup> Stillwell** [1810], born 3 April 1843 in Providence, Providence, Rhode Island; died 26 January 1881 in Chicago, Cook, Illinois; buried after 26 January 1881 in Chicago, Cook, Illinois. She married **Eli Alonzo Beach** [1813]

5047 ii **Eugene<sup>8</sup> Stillwell** [1811], born 9 June 1846 in Providence, Providence, Rhode Island; died 31 July 1847 in Providence, Providence, Rhode Island; buried<sup>4015</sup> after 31 July 1847 in Providence, Providence, Rhode Island.

**References:**

- (a) Doctor John E. Stillwell, *The History of Captain Nicholas Stillwell: Son Of Lieutenant Nicholas Stillwell And His Descendants*, New York, 1930.
- (b) Doctor Edwin M. Snow, *Alphabetical Index Of The Births, Marriages and Deaths Recorded In Providence From 1836 to 1850: Providence Records*, Vol. 8, p. 166.

**Birth:**

Reference (a) above p. 138.

**Death:**

Reference (a) above p. 138.

Reference (b) above.

5048 iii **Samuel Low<sup>8</sup> Stillwell** [1812], born 14 January 1850 in Providence, Providence, Rhode Island; died 8 August 1850 in Providence, Providence, Rhode Island; buried<sup>4016</sup> after 8 August 1850 in Providence, Providence, Rhode Island.

**References:**

- (a) Doctor John E. Stillwell, *The History of Captain Nicholas Stillwell: Son Of Lieutenant Nicholas Stillwell And His Descendants*, New York, 1930.
- (b) Doctor Edwin M. Snow, *Alphabetical Index Of The Births, Marriages and Deaths Recorded In Providence From 1836 to 1850: Providence Records*, Vol. 8, p.166.

**Birth:**

Reference (a) above p. 138.

**Death:**

Reference (a) above p. 138.

Reference (b) above.

2252. **Albert Gallatin<sup>7</sup> Stillwell** [1784] (Abraham<sup>6</sup>, Daniel<sup>5</sup>, Daniel<sup>4</sup>, Richard<sup>3</sup>, Nicholas<sup>2</sup>, Nicholas<sup>1</sup>), <sup>4017, 4018, 4019,</sup>

<sup>4015</sup>Rhode Island Genealogy, *Rhode Island Historical Cemeteries Transcription Project: North Burial Ground.*

<sup>4016</sup>Ibid.

<sup>4017</sup>US Census Bureau, *1850 Rhode Island Federal Census* (National Archive Roll No. M432\_844, p. 156). He was living with his family in the 3<sup>rd</sup> Ward, Providence, Providence County.

<sup>4018</sup>US Census Bureau, *1860 Rhode Island Federal Census: Providence County, Providence, 3<sup>rd</sup> Ward*, p. 291 (Family History Library Film No. 805208).

<sup>4020</sup> 25 September 1820 in Providence, Providence, Rhode Island; died 4 September 1887 in Providence, Providence, Rhode Island; buried<sup>4021</sup> September 1887 in Providence, Providence, Rhode Island. He married on 8 August 1843 in Providence, Providence, Rhode Island **Lydia Jennette Bailey** [1790], born<sup>4022, 4023, 4024, 4025</sup> 30 January 1819 in Providence, Providence, Rhode Island; died 13 May 1882 in Providence, Providence, Rhode Island; buried<sup>4026</sup> after 13 May 1882 in Providence, Providence, Rhode Island, daughter of Martin Bailey [8521].

### **Notes for Albert Gallatin Stillwell**

#### **References:**

- (a) Doctor John E. Stillwell, *The History of Captain Nicholas Stillwell: Son Of Lieutenant Nicholas Stillwell And His Descendants*, New York, 1930.
- (b) *International Genealogical Index* (M500011/7489); available at the Family History Library in Salt lake City, Utah.
- (c) *Vital Records of Rhode Island*, Vol ?, p. 178. "Married by Rev. William Philips August 8, 1843."
- (d) Doctor Edwin M. Snow, *Alphabetical Index of the Births, Marriages and Deaths Recorded In Providence From 1636 to 1850*, p. 47.
- (e) Doctor Edwin M. Snow, *Alphabetical Index of the Births, Marriages and Deaths Recorded In Providence: Deaths From 1881 To 1890*, p. 572.
- (f) US Census Bureau, *1860 Rhode Island Federal Census: Providence County*, p. 291.
- (g) US Census Bureau, *1870 Rhode Island Federal Census: Providence County*, p. 735.

#### **Birth:**

Reference (a) above p. 91 and 138.

#### **Marriage:**

Reference (a) above p. 138.

Reference (b) and (d) above.

#### **Death:**

Reference (e) above.

### **Notes for Lydia Jennette Bailey**

#### **References:**

- (a) Doctor John E. Stillwell, *The History of Captain Nicholas Stillwell: Son Of Lieutenant Nicholas Stillwell And His Descendants*, New York, 1930.
- (b) *International Genealogical Index* (M500011/7489); available at the Family History Library in Salt lake City, Utah.
- (c) *Vital Records of Rhode Island*, Vol ?, p. 178. "Married by Rev. William Philips August 8, 1843."
- (d) Doctor Edwin M. Snow, *Alphabetical Index of the Births, Marriages and Deaths Recorded In Providence From 1636 to 1850*, p. 47.
- (e) Doctor Edwin M. Snow, *Alphabetical Index of the Births, Marriages and Deaths Recorded In Providence: Deaths From 1881 To 1890*, p. 572.
- (f) US Census Bureau, *1860 Rhode Island Federal Census: Providence County*, p. 291.
- (g) US Census Bureau, *1870 Rhode Island Federal Census: Providence County*, p. 735.

---

<sup>4019</sup> US Census Bureau, *1870 Rhode Island Federal Census , Providence County, Providence 2<sup>nd</sup> Ward*, p. 235 (Family History Library Film No. 552977).

<sup>4020</sup> US Census Bureau, *1880 Rhode Island Federal Census* (Family History Library Film No.1255211; National Archive Roll No. T9-1211, p. 173B). He was a cashier with the 5<sup>th</sup> National Bank and was residing with his family in Enumeration District 11, Providence, Providence County.

<sup>4021</sup> Rhode Island Genealogy, *Rhode Island Historical Cemeteries Transcription Project: North Burial Ground.*

<sup>4022</sup> US Census Bureau, *1850 Rhode Island Federal Census* (National Archive Roll No. M432\_844, p. 156). She was living with her family in the 3rd Ward, Providence, Providence County.

<sup>4023</sup> US Census Bureau, *1860 Rhode Island Federal Census: Providence County, Providence, 3<sup>rd</sup> Ward*, p. 291 (Family History Library Film No. 805208).

<sup>4024</sup> US Census Bureau, *1870 Rhode Island Federal Census , Providence County, Providence 2<sup>nd</sup> Ward*, p. 235

<sup>4025</sup> US Census Bureau, *1880 Rhode Island Federal Census* (Family History Library Film No.1255211; National Archive Roll No. T9-1211, p. 173B). She was residing with her family in Enumeration District 11, Providence, Providence County.

<sup>4026</sup> Rhode Island Genealogy, *Rhode Island Historical Cemeteries Transcription Project: North Burial Ground.*

**Birth:**

*Reference (a) above p. 138.*

**Death:**

*Reference (e) above p. 138.*

*Reference (b) above.*

Children of Albert Gallatin Stillwell<sup>8</sup> and Lydia Jennette Bailey were as follows:

- + 5049 i **Charles Martin<sup>8</sup> Stillwell** [1814], born 13 October 1844 in Providence, Providence, Rhode Island; died 11 January 1903 in Brooklyn, Kings, New York; buried 13 January 1903 in Brooklyn, Kings, New York. He married **Elizabeth Maria Gladding** [1819].
- + 5050 ii **Frank Everett<sup>8</sup> Stillwell** [1815], born 14 October 1847 in Providence, Providence, Rhode Island; died 16 April 1920 in Providence, Providence, Rhode Island; buried after 16 April 1920 in Providence, Providence, Rhode Island. He married **Frances Joslyn** [1820].
- + 5051 iii **Lewis David<sup>8</sup> Stillwell** [1816], born 19 May 1849 in Providence, Providence, Rhode Island; died 1900/1910 in Elon, Amherst, Virginia. He married **Willie Josephine Clark** [1821].
- + 5052 iv **Mary Bailey<sup>8</sup> Stillwell** [1817], born 8 February 1853 in Providence, Providence, Rhode Island; died 13 April 1923 in Providence, Providence, Rhode Island. She married **Eugene Erastus Coffin** [1822].
- + 5053 v **Janette Howard<sup>8</sup> Stillwell** [1818], born 26 April 1856 in Providence, Providence, Rhode Island; died 5 March 1917 in Providence, Providence, Rhode Island; buried after 5 March 1917 in Providence, Providence, Rhode Island. She married **Horace Roswell Tompkins** [1823].

2253. **Anna Maria<sup>7</sup> Stillwell** [1785] (Abraham<sup>6</sup>, Daniel<sup>5</sup>, Daniel<sup>4</sup>, Richard<sup>3</sup>, Nicholas<sup>2</sup>, Nicholas<sup>1</sup>), born<sup>4027, 4028, 4029</sup> 22 October 1824 in Providence, Providence, Rhode Island. She married on 11 April 1846 in Providence, Providence, Rhode Island **George Everett Tucker** [1791], born<sup>4030, 4031, 4032</sup> 29 February 1820 in Massachusetts, son of Nathan Tucker [8522].

**Notes for Anna Maria Stillwell****References:**

- (a) Doctor John E. Stillwell, *The History of Captain Nicholas Stillwell: Son Of Lieutenant Nicholas Stillwell And His Descendants*, New York, 1930.
- (b) *International Genealogical Index* (7213009/8); available at the Family History Library in Salt Lake City, Utah.
- (c) *Vital Records of Rhode Island*, Vol ?, p. 178. "... married 15 April. 1846."
- (d) Doctor Edwin M. Snow, *Alphabetical Index of the Births, Marriages and Deaths Recorded In Providence From 1636 to 1850*, p. 47. This source gives the date of marriage as 15 April 1846, and his wife's name as **Anne**.

**Birth:**

*Reference (a) above p. 91 and 139.*

**Marriage:**

*Reference (a) above p. 91 and 139.*

*Reference (b) and (d) above.*

<sup>4027</sup> US Census Bureau, *1860 Maine Federal Census* (National Archive Roll No. M653\_451). She was living with her family in the Bar Mills Post Office area of Buxton Township, York County.

<sup>4028</sup> US Census Bureau, *1870 Maine Federal Census* (National Archive Roll No. M593\_536, p. 89). She was residing with her family in the Durham Post Office area of Durham, Androscoggon County.

<sup>4029</sup> US Census Bureau, *1880 Maine Federal Census* (Family History Library Film No. 1254477; National Archive Roll No. T9-0477, p. 90B). She was living with her husband in Brunswick, Cumberland County.

<sup>4030</sup> US Census Bureau, *1860 Maine Federal Census* (National Archive Roll No. M653\_451). He was living with his family in the Bar Mills Post Office area of Buxton Township, York County. He was a minister at the Baptist Church and owned property valued at \$7,000. One domestic servant was enumerated with his household.

<sup>4031</sup> US Census Bureau, *1870 Maine Federal Census* (National Archive Roll No. M593\_536, p. 89). He was residing with his family in the Durham Post Office area of Durham, Androscoggon County. He was a clergyman.

<sup>4032</sup> US Census Bureau, *1880 Maine Federal Census* (Family History Library Film No. 1254477; National Archive Roll No. T9-0477, p. 90B). He was a clergyman and was living with his wife in Brunswick, Cumberland County.

## Notes for George Everett Tucker

### References:

- (a) Doctor John E. Stillwell, *The History of Captain Nicholas Stillwell: Son Of Lieutenant Nicholas Stillwell And His Descendants*, New York, 1930.
- (b) *International Genealogical Index* (7213009/8); available at the Family History Library in Salt Lake City, Utah.
- (c) *Vital Records of Rhode Island*, Vol ?, p. 178. "... married 15 April. 1846."
- (d) Doctor Edwin M. Snow, *Alphabetical Index of the Births, Marriages and Deaths Recorded In Providence From 1636 to 1850*, p. 47.

### Birth:

Reference (a) above p. 91 and 139.

Children of Anna Maria Stillwell and George Everett Tucker were as follows:

5054 i **George Albert<sup>8</sup> Tucker** [2015], born after 1846 in Providence, Providence, Rhode Island; died before 1860.

#### Reference:

- (a) Doctor John E. Stillwell, *The History of Captain Nicholas Stillwell: Son Of Lieutenant Nicholas Stillwell And His Descendants*, New York, 1930.

#### Birth:

Reference (a) above p. 139.

5055 ii **Augustus S.<sup>8</sup> Tucker** [2013], born<sup>4033</sup> 1848 in Massachusetts

#### Reference:

- (a) Doctor John E. Stillwell, *The History of Captain Nicholas Stillwell: Son Of Lieutenant Nicholas Stillwell And His Descendants*, New York, 1930.

#### Birth:

Reference (a) above p. 139.

5056 iii **Edward E.<sup>8</sup> Tucker** [2014], born<sup>4034</sup> 1850 in Massachusetts.

#### Reference:

- (a) Doctor John E. Stillwell, *The History of Captain Nicholas Stillwell: Son Of Lieutenant Nicholas Stillwell And His Descendants*, New York, 1930.

#### Birth:

Reference (a) above p. 139.

5057 iv **Samuel Seabury<sup>8</sup> Tucker** [2017], born<sup>4035, 4036</sup> 1853 in Rhode Island.

#### Reference:

- (a) Doctor John E. Stillwell, *The History of Captain Nicholas Stillwell: Son Of Lieutenant Nicholas Stillwell And His Descendants*, New York, 1930.

#### Birth:

Reference (a) above p. 139.

5058 v **Ellen Maria<sup>8</sup> Tucker** [2016], born<sup>4037, 4038</sup> 1856 in Massachusetts.

---

<sup>4033</sup>US Census Bureau, *1860 Maine Federal Census* (National Archive Roll No. M653\_451). He was living with his parents in the Bar Mills Post Office area of Buxton Township, York County.

<sup>4034</sup>Ibid., He was living with his parents in the Bar Mills Post Office area of Buxton Township, York County.

<sup>4035</sup>Ibid.

<sup>4036</sup>Author's note: He was not enumerated with his parents in the 1870 Maine Federal Census.

<sup>4037</sup>US Census Bureau, *1860 Maine Federal Census* (National Archive Roll No. M653\_451). She was living with her parents in the Bar Mills Post Office area of Buxton Township, York County.

<sup>4038</sup>US Census Bureau, *1870 Maine Federal Census* (National Archive Roll No. M593\_536, p. 89). She was residing with her parents in the Durham Post Office area of Durham, Androscoggon County.

**Reference:**

(a) Doctor John E. Stillwell, *The History of Captain Nicholas Stillwell: Son Of Lieutenant Nicholas Stillwell And His Descendants*, New York, 1930.

**Birth:**

*Reference (a) above p. 139.*

5059 vi **Eugene S.<sup>8</sup> Tucker** [2018], born<sup>4039, 4040</sup> 1859 in Buxton Township, York, Maine.

**Reference:**

(a) Doctor John E. Stillwell, *The History of Captain Nicholas Stillwell: Son Of Lieutenant Nicholas Stillwell And His Descendants*, New York, 1930.

**Birth:**

*Reference (a) above p. 139.*

5060 vii **George H.<sup>8</sup> Tucker** [2019], born<sup>4041</sup> 1862 in Maine.

**Reference:**

(a) Doctor John E. Stillwell, *The History of Captain Nicholas Stillwell: Son Of Lieutenant Nicholas Stillwell And His Descendants*, New York, 1930.

**Birth:**

*Reference (a) above p. 139.*

2257. **Lydia Ann<sup>7</sup> Stillwell** [1793] (Daniel<sup>6</sup>, Daniel<sup>5</sup>, Daniel<sup>4</sup>, Richard<sup>3</sup>, Nicholas<sup>2</sup>, Nicholas<sup>1</sup>), born<sup>4042</sup> 24 October 1808 in Taunton, Bristol, Massachusetts; died 14 February 1854 in Holyoke, Hampden, Massachusetts. She married on 6 May 1834 in Taunton, Bristol, Massachusetts **George Clinton Ewing** [1798], born<sup>4043, 4044, 4045, 4046</sup> April 1810 in New York.

**Notes for Lydia Ann Stillwell****References:**

(a) Doctor John E. Stillwell, *The History of Captain Nicholas Stillwell: Son Of Lieutenant Nicholas Stillwell And His Descendants*, New York, 1930.

(b) *International Genealogical Index* (8633804/37); available at the Family History Library in Salt Lake City, Utah.

**Birth:**

*Reference (a) and (b) above.*

**Marriage:**

*Reference (a) above p. 91 and 139.*

*Reference (b) and (d) above.*

**Death:**

*Reference (a) above p. 139.*

---

<sup>4039</sup>US Census Bureau, *1860 Maine Federal Census* (National Archive Roll No. M653\_451). He was living with his parents in the Bar Mills Post Office area of Buxton Township, York County.

<sup>4040</sup>US Census Bureau, *1870 Maine Federal Census* (National Archive Roll No. M593\_536, p. 89). He was residing with his parents in the Durham Post Office area of Durham, Androscoggon County.

<sup>4041</sup>*Ibid.*

<sup>4042</sup>US Census Bureau, *1850 Massachusetts Federal Census* (National Archive Roll No. M432\_318, p. 278). She was residing with her family in Holyoke, Hampden County.

<sup>4043</sup>*Ibid.*, He was residing with his family in Holyoke, Hampden County. He was a farmer and owned real estate valued at \$10,250.

<sup>4044</sup>US Census Bureau, *1860 Massachusetts Federal Census* (National Archive Roll No. M653\_562, p. 989). He was residing with his family in Holyoke, Hampden County. He was a merchant who owned real estate valued at \$20,000 and personal property valued at \$10,000.

<sup>4045</sup>US Census Bureau, *1870 Massachusetts Federal Census* (National Archive Roll No. M593\_617, p. 296). He was residing with his family in Holyoke, Hampden County. He was a retired merchant who owned real estate valued at \$50,000 and personal property valued at \$12,000. Two domestic servants were enumerated with his household.

<sup>4046</sup>US Census Bureau, *1880 Massachusetts Federal Census* (Family History Library Film No. 1254535; National Archive Roll No. T9-0535, p. 343A). He was a "gentleman of means" and was residing with his wife in Holyoke, Hampden County. Both of his parents were born in Massachusetts. Two laborers were enumerated with his household.

## Notes for George Clinton Ewing

### References:

- (a) Doctor John E. Stillwell, *The History of Captain Nicholas Stillwell: Son Of Lieutenant Nicholas Stillwell And His Descendants*, New York, 1930.
- (b) New England Historic Genealogical Society, *Vital Records of Taunton, Massachusetts To The Year 1850*, Vol. II, *Marriages And Deaths*, p. 462. “Lydia A. [int. Lydia Ann Stillwill] of T. and George C. Ewing of Walpole, N. H., May 6, 1834. [Lydia Ann Stillwell of T., Broadway Congregational Church (Trinitarian)].”

### Marriage:

Reference (a) and (b) above.

**Author’s note:** George married a second time to a Laura W.<sup>4047</sup> who was born around 1811 in Maine.

Children of Lydia Ann Stillwell and George Clinton Ewing were as follows:

- 5061 i **William Clinton**<sup>8</sup> **Ewing** [2020], born<sup>4048</sup> 1836 in Massachusetts.  
**Reference:**  
(a) Doctor John E. Stillwell, *The History of Captain Nicholas Stillwell: Son Of Lieutenant Nicholas Stillwell And His Descendants*, New York, 1930.
- Birth:**  
*Reference (a) above p. 139.*
- + 5062 ii **Edward Cornelius**<sup>8</sup> **Ewing** [2021], born December 1838 in New Hampshire. He married **Mary S. Aloud** [19875].
- 5063 iii **Daniel S.**<sup>8</sup> **Ewing** [2022], born<sup>4049</sup> 1841 in New Hampshire.  
**Reference:**  
(a) Doctor John E. Stillwell, *The History of Captain Nicholas Stillwell: Son Of Lieutenant Nicholas Stillwell And His Descendants*, New York, 1930.
- Birth:**  
*Reference (a) above p. 139.*
- 5064 iv **Helen C.**<sup>8</sup> **Ewing**<sup>4050</sup> [2023], born<sup>4051, 4052, 4053</sup> 1842 in New Hampshire.  
**Reference:**  
(a) Doctor John E. Stillwell, *The History of Captain Nicholas Stillwell: Son Of Lieutenant Nicholas Stillwell And His Descendants*, New York, 1930.
- Birth:**  
*Reference (a) above p. 139.*
- 5065 v **George C.**<sup>8</sup> **Ewing** [2024], born<sup>4054, 4055</sup> 1842 in New Hampshire.

---

<sup>4047</sup>US Census Bureau, *1880 Massachusetts Federal Census* (Family History Library Film No. 1254535; National Archive Roll No. T9-0535, p. 343A). She was residing with her husband in Holyoke, Hampden County. Both of her parents were born in Maine.

<sup>4048</sup>US Census Bureau, *1850 Massachusetts Federal Census* (National Archive Roll No. M432\_318, p. 278). He was residing with his parents in Holyoke, Hampden County.

<sup>4049</sup>Ibid., He was residing with his parents in Holyoke, Hampden County.

<sup>4050</sup>Author’s note: In the 1870 Massachusetts Federal Census, a Henry C. Ewing (age 26 years, born in New Hampshire) was enumerated with George Ewing’s household. It is unclear as to whether this Henry was actually Helen or an entirely different person. It would appear that the enumerator may have entered the wrong name. More evidence is needed to clarify the issue.

<sup>4051</sup>US Census Bureau, *1850 Massachusetts Federal Census* (National Archive Roll No. M432\_318, p. 278). She was residing with her parents in Holyoke, Hampden County.

<sup>4052</sup>US Census Bureau, *1860 Massachusetts Federal Census* (National Archive Roll No. M653\_562, p. 989). She was residing with her father and stepmother in Holyoke, Hampden County.

<sup>4053</sup>US Census Bureau, *1870 Massachusetts Federal Census* (National Archive Roll No. M593\_617, p. 296). She was residing with her parents in Holyoke, Hampden County.

<sup>4054</sup>US Census Bureau, *1850 Massachusetts Federal Census* (National Archive Roll No. M432\_318, p. 278). He was residing with his parents in Holyoke, Hampden County.

<sup>4055</sup>US Census Bureau, *1860 Massachusetts Federal Census* (National Archive Roll No. M653\_562, p. 989). He was residing with his father and

**Reference:**

(a) Doctor John E. Stillwell, *The History of Captain Nicholas Stillwell: Son Of Lieutenant Nicholas Stillwell And His Descendants*, New York, 1930.

**Birth:**

Reference (a) above p. 139.

2259. **Hannah K.**<sup>7</sup> **Stillwell** [1795] (Daniel<sup>6</sup>, Daniel<sup>5</sup>, Daniel<sup>4</sup>, Richard<sup>3</sup>, Nicholas<sup>2</sup>, Nicholas<sup>1</sup>), born<sup>4056, 4057, 4058</sup> 16 January 1814 in Taunton, Bristol, Massachusetts. She married on 26 July 1841 in Taunton, Bristol, Massachusetts **George Seymour Baker** [1799], born<sup>4059</sup> 2 April 1814 in New York; died before 1860, son of Ebenezer Baker (Doctor) [8525].

**Notes for Hannah K. Stillwell**

**References:**

- (a) Doctor John E. Stillwell, *The History of Captain Nicholas Stillwell: Son Of Lieutenant Nicholas Stillwell And His Descendants*, New York, 1930.
- (b) *International Genealogical Index* ( 8633804/38); available at the Family History Library in Salt Lake City, Utah.

**Birth:**

Reference (a) and (b) above.

**Marriage:**

Reference (a) above p. 139.

**Death:**

Reference (a) above p. 139.

**Notes for George Seymour Baker**

**Reference:**

- (a) Doctor John E. Stillwell, *The History of Captain Nicholas Stillwell: Son Of Lieutenant Nicholas Stillwell And His Descendants*, New York, 1930.

**Birth:**

Reference (a) above p. 139.

Children of Hannah K. Stillwell and George Seymour Baker were as follows:

5066 i **Ann Seymour**<sup>8</sup> **Baker** [2025], born<sup>4060, 4061, 4062</sup> 1842/1843 in Fall River, Bristol, Massachusetts.

**Reference:**

- (a) Doctor John E. Stillwell, *The History of Captain Nicholas Stillwell: Son Of Lieutenant Nicholas Stillwell And His Descendants*, New York, 1930.

**Birth:**

Reference (a) above p. 139.

---

stepmother in Holyoke, Hampden County.

<sup>4056</sup>US Census Bureau, *1850 Massachusetts Federal Census: Bristol County, Fall River*, p. 51 (Family History Library Film No. 14702).

<sup>4057</sup>US Census Bureau, *1860 Massachusetts Federal Census* (National Archive Roll No. M653\_491, p. 288). She was residing with her family in the household of her brother, Danial, in Fall River, Bristol County. She owned personal property valued at \$2,000.

<sup>4058</sup>US Census Bureau, *1870 Massachusetts Federal Census* (National Archive Roll No. M593\_604, p. 483). She was residing with her family in the 4<sup>th</sup> Ward of Fall River, Bristol County.

<sup>4059</sup>US Census Bureau, *1850 Massachusetts Federal Census* (National Archive Roll No. M432\_318, p. 278).

<sup>4060</sup>US Census Bureau, *1850 Massachusetts Federal Census: Bristol County, Fall River*, p. 51 (Family History Library Film No. 14702).

<sup>4061</sup>US Census Bureau, *1860 Massachusetts Federal Census* (National Archive Roll No. M653\_491, p. 288). She was residing with her mother in the household of her uncle, Daniel Stillwell, in Fall River, Bristol County.

<sup>4062</sup>US Census Bureau, *1870 Massachusetts Federal Census* (National Archive Roll No. M593\_604, p. 483). was residing with her mother in the 4<sup>th</sup> Ward of Fall River, Bristol County.

- 5067 ii **William Richmond<sup>8</sup> Baker** [2026], born<sup>4063, 4064</sup> 1845/1846 in Fall River, Bristol, Massachusetts.  
**Reference:**  
(a) Doctor John E. Stillwell, *The History of Captain Nicholas Stillwell: Son Of Lieutenant Nicholas Stillwell And His Descendants*, New York, 1930.
- Birth:**  
*Reference (a) above p. 139.*
- 5068 iii **Ebenezer<sup>8</sup> Baker** [2027], born 1846/1849 in Fall River, Bristol, Massachusetts; died<sup>4065</sup> 1846/1849 in Fall River, Bristol, Massachusetts.  
**Reference:**  
(a) Doctor John E. Stillwell, *The History of Captain Nicholas Stillwell: Son Of Lieutenant Nicholas Stillwell And His Descendants*, New York, 1930.
- Birth:**  
*Reference (a) above p. 139; He is known to have died single.*
- 5069 iv **George Seymour<sup>8</sup> Baker** [2028], born<sup>4066, 4067, 4068</sup> 1850 in Fall River, Bristol, Massachusetts.  
**Reference:**  
(a) Doctor John E. Stillwell, *The History of Captain Nicholas Stillwell: Son Of Lieutenant Nicholas Stillwell And His Descendants*, New York, 1930.
- Birth:**  
*Reference (a) above p. 139; He is known to have died single.*

2260. **Louise Blake<sup>7</sup> Stillwell** [1796] (Daniel<sup>6</sup>, Daniel<sup>5</sup>, Daniel<sup>4</sup>, Richard<sup>3</sup>, Nicholas<sup>2</sup>, Nicholas<sup>1</sup>), born<sup>4069, 4070, 4071</sup> 1 May 1817 in Taunton, Bristol, Massachusetts. She married on 1 October 1834 in Taunton, Bristol, Massachusetts  
**Abijah Barney Lincoln** [1800], born<sup>4072, 4073, 4074</sup> 2 January 1813 in Massachusetts.

### **Notes for Louise Blake Stillwell**

#### **References:**

(a) Doctor John E. Stillwell, *The History of Captain Nicholas Stillwell: Son Of Lieutenant Nicholas Stillwell And His Descendants*, New York, 1930.

---

<sup>4063</sup>US Census Bureau, *1850 Massachusetts Federal Census: Bristol County, Fall River*, p. 51 (Family History Library Film No. 14702).

<sup>4064</sup>US Census Bureau, *1860 Massachusetts Federal Census* (National Archive Roll No. M653\_491, p. 288). He was residing with his mother in the household of his uncle, Daniel Stillwell, in Fall River, Bristol County.

<sup>4065</sup>Author's note: He was not enumerated with his parents in the 1850 Massachusetts Federal Census.

<sup>4066</sup>US Census Bureau, *1860 Massachusetts Federal Census* (National Archive Roll No. M653\_491, p. 288). He was residing with his mother in the household of his uncle, Daniel Stillwell, in Fall River, Bristol County.

<sup>4067</sup>US Census Bureau, *1870 Massachusetts Federal Census* (National Archive Roll No. M593\_604, p. 483). He was residing with his mother in the 4<sup>th</sup> Ward of Fall River, Bristol County. He was employed as a bank teller.

<sup>4068</sup>US Census Bureau, *1880 Massachusetts Federal Census* (Family History Library Film No. 1254548; National Archive Roll No. T9\_0548, p. 23C). He was residing in Medway, Norfolk County. He was employed in a boot factory.

<sup>4069</sup>US Census Bureau, *1850 New York Federal Census* (National Archive Roll No. M432\_545, p. 224). She was living with her family in the 10<sup>th</sup> Ward of New York City.

<sup>4070</sup>US Census Bureau, *1860 Massachusetts Federal Census* (National Archive Roll No. M653\_517, p. 499). She was living with her family in the 4<sup>th</sup> Ward of Roxbury, Norfolk County.

<sup>4071</sup>US Census Bureau, *1870 Massachusetts Federal Census* (National Archive Roll No. M593\_649, p. 399). She was living with her family in the Boston Heights Post Office area of the 15<sup>th</sup> Ward of Boston, Suffolk County.

<sup>4072</sup>US Census Bureau, *1850 New York Federal Census* (National Archive Roll No. M432\_545, p. 224). He was living with his family in the 10<sup>th</sup> Ward of New York City. He was employed as a clerk.

<sup>4073</sup>US Census Bureau, *1860 Massachusetts Federal Census* (National Archive Roll No. M653\_517, p. 499). He was living with his family in the 4<sup>th</sup> Ward of Roxbury, Norfolk County. He was employed as a piano maker and owned personal property valued at \$1,000. One domestic servant was enumerated with his household.

<sup>4074</sup>US Census Bureau, *1870 Massachusetts Federal Census* (National Archive Roll No. M593\_649, p. 399). He was living with his family in the Boston Heights Post Office area of the 15<sup>th</sup> Ward of Boston, Suffolk County. He was employed as a sewing machine agent. One domestic servant was enumerated with his household.

(b) *International Genealogical Index* (8633804/38); available at the Family History Library in Salt Lake City, Utah.

**Birth:**

*Reference (a) and (b) above.*

**Marriage:**

*Reference (a) above p. 91 and 139.*

**Notes for Abijah Barney Lincoln**

**Reference:**

(a) Doctor John E. Stillwell, *The History of Captain Nicholas Stillwell: Son Of Lieutenant Nicholas Stillwell And His Descendants*, New York, 1930.

Children of Louise Blake Stillwell and Abijah Barney Lincoln were as follows:

5070 i **Amelia Baylies<sup>8</sup> Lincoln** [2029], born<sup>4075</sup> 1837 in Massachusetts.

**Reference:**

(a) Doctor John E. Stillwell, *The History of Captain Nicholas Stillwell: Son Of Lieutenant Nicholas Stillwell And His Descendants*, New York, 1930.

**Birth:**

*Reference (a) above p. 140.*

5071 ii **Caroline S. Lincoln** [2030], born<sup>4076, 4077</sup> 1846 in Maine.

**Reference:**

(a) Doctor John E. Stillwell, *The History of Captain Nicholas Stillwell: Son Of Lieutenant Nicholas Stillwell And His Descendants*, New York, 1930.

**Birth:**

*Reference (a) above p. 140.*

5072 iii **William Stillwell<sup>8</sup> Lincoln** [2031], born<sup>4078, 4079</sup> 1848 in Massachusetts.

**Reference:**

(a) " Doctor John E. Stillwell, *The History of Captain Nicholas Stillwell: Son Of Lieutenant Nicholas Stillwell And His Descendants*, New York, 1930.

**Birth:**

*Reference (a) above p. 140.*

5073 iv **Sarah Knight<sup>8</sup> Lincoln** [2032], born 1849/1857 in New York, New York, New York; died before 1860 in New York, New York, New York.

**Reference:**

(a) Doctor John E. Stillwell, *The History of Captain Nicholas Stillwell: Son Of Lieutenant Nicholas Stillwell And His Descendants*, New York, 1930.

**Birth:**

*Reference (a) above p. 140.*

5074 v **Henry Fish<sup>8</sup> Lincoln** [2033], born 1849/1857 in New York, New York, New York; died before 1860 in New York, New York, New York.

**Reference:**

(a) Doctor John E. Stillwell, *The History of Captain Nicholas Stillwell: Son Of Lieutenant*

---

<sup>4075</sup>US Census Bureau, *1850 New York Federal Census* (National Archive Roll No. M432\_545, p. 224). She was living with her parents in the 10<sup>th</sup> Ward of New York City.

<sup>4076</sup>Ibid.

<sup>4077</sup>US Census Bureau, *1860 Massachusetts Federal Census* (National Archive Roll No. M653\_517, p. 499). She was living with her parents in the 4<sup>th</sup> Ward of Roxbury, Norfolk County.

<sup>4078</sup>Ibid., He was living with his parents in the 4th Ward of Roxbury, Norfolk County.

<sup>4079</sup>US Census Bureau, *1870 Massachusetts Federal Census* (National Archive Roll No. M593\_649, p. 399). He was living with his parents in the Boston Heights Post Office area of the 15<sup>th</sup> Ward of Boston, Suffolk County. He was employed as a sewing machine agent.

*Nicholas Stillwell And His Descendants*, New York, 1930.

**Birth:**

*Reference (a) above p. 140.*

5075 vi **Anna Richmond<sup>8</sup> Lincoln** [2034], born<sup>4080, 4081</sup> 1858 in New York, New York, New York.

**Reference:**

(a) Doctor John E. Stillwell, *The History of Captain Nicholas Stillwell: Son Of Lieutenant Nicholas Stillwell And His Descendants*, New York, 1930.

**Birth:**

*Reference (a) above p. 140.*

2261. **Daniel<sup>7</sup> Stillwell** [1797] (Daniel<sup>6</sup>, Daniel<sup>5</sup>, Daniel<sup>4</sup>, Richard<sup>3</sup>, Nicholas<sup>2</sup>, Nicholas<sup>1</sup>), born<sup>4082, 4083, 4084</sup> 11 February 1825 in Providence, Providence, Rhode Island; died 24 December 1878 in Providence, Providence, Rhode Island; buried after 24 December 1878 in Providence, Providence, Rhode Island. He married on 20 August 1856 in Rochester, Plymouth, Massachusetts **Emma Louisa Holmes** [1801], born<sup>4085, 4086, 4087</sup> 4 November 1830 in Rochester, Plymouth, Massachusetts; died 31 March 1881 in Providence, Providence, Rhode Island; buried after 31 March 1881 in Providence, Providence, Rhode Island, daughter of Charles Jarvis Holmes [8526] and Louisa Haskell [8527].

**Notes for Daniel Stillwell**

**References:**

- (a) Doctor John E. Stillwell, *The History of Captain Nicholas Stillwell: Son Of Lieutenant Nicholas Stillwell And His Descendants*, New York, 1930.
- (b) *International Genealogical Index* (A457923/2033); available at the Family History Library in Salt Lake City, Utah.
- (c) *International Genealogical Index* (A184639/7730); available at the Family History Library in Salt Lake City, Utah.

**Birth:**

*Reference (a) above p. 91 and 140.*

**Marriage:**

*Reference (a) above p. 140.*

*Reference (b) and (c) above.*

**Death:**

*Reference (a) above p. 140.*

---

<sup>4080</sup>US Census Bureau, *1860 Massachusetts Federal Census* (National Archive Roll No. M653\_517, p. 499). She was living with her parents in the 4th Ward of Roxbury, Norfolk County.

<sup>4081</sup>US Census Bureau, *1870 Massachusetts Federal Census* (National Archive Roll No. M593\_649, p. 399). She was living with her parents in the Boston Heights Post Office area of the 15<sup>th</sup> Ward of Boston, Suffolk County.

<sup>4082</sup>US Census Bureau, *1850 Massachusetts Federal Census: Bristol County, Fall River*, p. 51 (Family History Library Film No. 14702).

<sup>4083</sup>Census Bureau, *1860 Massachusetts Federal Census* (National Archive Roll No. M653\_491, p. 288). He was residing with his family in Fall River, Bristol County. He was a hardwood dealer owning real estate valued at \$1,000 and personal property valued at \$2,700. Three domestic servants and a laborer were enumerated with his household.

<sup>4084</sup>US Census Bureau, *1870 Massachusetts Federal Census* (National Archive Roll No. M593\_604, p. 483). He was residing with his family in the household of his sister, Hannah K. Stillwell Baker, in the 4<sup>th</sup> Ward of Fall River, Bristol County. He was a grocery dealer and owned personal property valued at \$4,000.

<sup>4085</sup>Census Bureau, *1860 Massachusetts Federal Census* (National Archive Roll No. M653\_491, p. 288). She was residing with her family in Fall River, Bristol County.

<sup>4086</sup>US Census Bureau, *1870 Massachusetts Federal Census* (National Archive Roll No. M593\_604, p. 483). She was residing with her family in the household of her sister-in-law, Hannah K. Stillwell Baker, in the 4<sup>th</sup> Ward of Fall River, Bristol County.

<sup>4087</sup>US Census Bureau, *1880 Massachusetts Federal Census* (Family History Library Film No. 1254524; National Archive Roll No. T9-0524, p. 164D). She was residing with her daughters in Fall River, Bristol County. One servant was enumerated with the household.

## Notes for Emma Louisa Holmes

### References:

- (a) Doctor John E. Stillwell, *The History of Captain Nicholas Stillwell: Son Of Lieutenant Nicholas Stillwell And His Descendants*, New York, 1930.
- (b) *International Genealogical Index* (A457923/2033); available at the Family History Library in Salt Lake City, Utah.
- (c) *International Genealogical Index* (A184639/7730); available at the Family History Library in Salt Lake City, Utah.

### Birth:

Reference (a) above p. 140.

### Death:

Reference (a) above p. 140.

Children of Daniel Stillwell and Emma Louisa Holmes were as follows:

5076 i **Louisa Holmes<sup>8</sup> Stillwell** [1824], born<sup>4088, 4089, 4090</sup> 17 April 1858 in Fall River, Bristol, Massachusetts. She married on 6 September 1882 in Fall River, Bristol, Massachusetts **John Hiram Condict Nerius** [1826].

#### Reference:

(a) Doctor John E. Stillwell, *The History of Captain Nicholas Stillwell: Son Of Lieutenant Nicholas Stillwell And His Descendants*, New York, 1930.

#### Birth:

Reference (a) above p. 140.

#### Marriage:

Reference (a) above p. 140.

5077 ii **Sarah Richmond<sup>8</sup> Stillwell** [1825], born<sup>4091, 4092</sup> 21 November 1861 in Fall River, Bristol, Massachusetts.

#### Reference:

(a) Doctor John E. Stillwell, *The History of Captain Nicholas Stillwell: Son Of Lieutenant Nicholas Stillwell And His Descendants*, New York, 1930.

#### Birth:

Reference (a) above p. 140.

2263. **Eliza Spear<sup>7</sup> Atwell** [1803] (Lydia Sheldon<sup>6</sup> Stillwell, Daniel<sup>5</sup>, Daniel<sup>4</sup>, Richard<sup>3</sup>, Nicholas<sup>2</sup>, Nicholas<sup>1</sup>), born<sup>4093, 4094</sup> 11 February 1824 in Providence, Providence, Rhode Island; died 18 July 1862 in Providence, Providence, Rhode Island; buried<sup>4095</sup> after 18 July 1862 in Providence, Providence, Rhode Island. She married in

---

<sup>4088</sup> Census Bureau, *1860 Massachusetts Federal Census* (National Archive Roll No. M653\_491, p. 288). She was residing with her parents in Fall River, Bristol County.

<sup>4089</sup> US Census Bureau, *1870 Massachusetts Federal Census* (National Archive Roll No. M593\_604, p. 483). She was residing with her parents in the household of her aunt, Hannah K. Stillwell, Baker in the 4<sup>th</sup> Ward of Fall River, Bristol County.

<sup>4090</sup> US Census Bureau, *1880 Massachusetts Federal Census* (Family History Library Film No. 1254524; National Archive Roll No. T9-0524, p. 164D). She was residing with her mother in Fall River, Bristol County.

<sup>4091</sup> US Census Bureau, *1870 Massachusetts Federal Census* (National Archive Roll No. M593\_604, p. 483). She was residing with her parents in the household of her aunt, Hannah K. Stillwell, Baker in the 4<sup>th</sup> Ward of Fall River, Bristol County.

<sup>4092</sup> US Census Bureau, *1880 Massachusetts Federal Census* (Family History Library Film No. 1254524; National Archive Roll No. T9-0524, p. 164D). She was residing with her mother in Fall River, Bristol County.

<sup>4093</sup> US Census Bureau, *1850 Rhode Island Federal Census* (National Archive Roll No. M542\_845, p. 353). She was living with her family in Providence, Providence County.

<sup>4094</sup> US Census Bureau, *1860 Rhode Island Federal Census* (National Archive Roll No. M653\_1209, p. 148). She was living with her family in Providence, Providence County.

<sup>4095</sup> Rhode Island Genealogy Web, *Rhode Island Historical Cemeteries Transcription Project*. She is buried in Swan Point Cemetery. The transcription gives the year as 1863.

1845/1850 in , Rhode Island **Edwin Metcalf** [1808], born<sup>4096, 4097</sup> 1824 in Rhode Island; died 18 January 1894; buried<sup>4098</sup> after 18 January 1894 in Providence, Providence, Rhode Island.

### Notes for Eliza Spear Atwell

#### **Reference:**

(a) Doctor John E. Stillwell, *The History of Captain Nicholas Stillwell: Son Of Lieutenant Nicholas Stillwell And His Descendants*.

#### **Birth:**

Reference (a) above p. 91.

#### **Marriage:**

Reference (a) above p 91.

#### **Death:**

Reference (a) above p 91.

### Notes for Edwin Metcalf

#### **Reference:**

(a) Doctor John E. Stillwell, *The History of Captain Nicholas Stillwell: Son Of Lieutenant Nicholas Stillwell And His Descendants*.

#### **Marriage:**

Reference (a) above p 91.

Children of Eliza Spear Atwell and Edwin Metcalf were as follows:

- 5078 i **Frederick<sup>8</sup> Metcalf** [45903], born<sup>4099, 4100</sup> 1848 in Providence, Providence, Rhode Island; died 28 February 1864 in Providence, Providence, Rhode Island; buried<sup>4101</sup> after 28 February 1864 in Providence, Providence, Rhode Island.
- 5079 ii **Eveline<sup>8</sup> Metcalf** [45904], born<sup>4102</sup> 1860 in Providence, Providence, Rhode Island.

2264. **Amos<sup>7</sup> Maine<sup>7</sup> Atwell** [1804] (Lydia Sheldon<sup>6</sup> Stillwell, Daniel<sup>5</sup>, Daniel<sup>4</sup>, Richard<sup>3</sup>, Nicholas<sup>2</sup>, Nicholas<sup>1</sup>), born<sup>4103, 4104, 4105</sup> 11 August 1833 in Providence, Providence, Rhode Island. He married in 1855/1859 in New York **Josephine (---)** [45905], born<sup>4106, 4107</sup> 1840 in New York.

---

<sup>4096</sup>US Census Bureau, *1850 Rhode Island Federal Census* (National Archive Roll No. M542\_845, p. 353). He was living with his family in Providence, Providence County. He was an attorney.

<sup>4097</sup>US Census Bureau, *1860 Rhode Island Federal Census* (National Archive Roll No. M653\_1209, p. 148). He was living with his family in Providence, Providence County. He was an attorney.

<sup>4098</sup>Rhode Island Genealogy Web, *Rhode Island Historical Cemeteries Transcription Project* . He is buried in Swan Point Cemetery.

<sup>4099</sup>US Census Bureau, *1850 Rhode Island Federal Census* (National Archive Roll No. M542\_845, p. 353). He was living with his parents in Providence, Providence County.

<sup>4100</sup>US Census Bureau, *1860 Rhode Island Federal Census* (National Archive Roll No. M653\_1209, p. 148). He was living with his parents in Providence, Providence County.

<sup>4101</sup>Rhode Island Genealogy Web, *Rhode Island Historical Cemeteries Transcription Project* . He is buried in Swan Point Cemetery.

<sup>4102</sup>US Census Bureau, *1860 Rhode Island Federal Census* (National Archive Roll No. M653\_1209, p. 148). She was living with her parents in Providence, Providence County.

<sup>4103</sup>US Census Bureau, *1850 Rhode Island Federal Census* (National Archive Roll No. M542\_845, p. 353). He was living with his mother in Providence, Providence County.

<sup>4104</sup>US Census Bureau, *1870 New Jersey Federal Censu*, (National Archive Roll No. M593\_860, p. 369). He was living with his family in Jersey City, Hudson County. He was a commission merchant who owned real estate valued at \$12,000 and personal property valued at \$1,000. His mother was living with his household.

<sup>4105</sup>US Census Bureau, *1880 New Jersey Federal Census* (National Archive Roll No. T9\_783, ED 19, p. 520). He was living with his family in Jersey City, Hudson County. He was a broker.

<sup>4106</sup>US Census Bureau, *1870 New Jersey Federal Censu*, (National Archive Roll No. M593\_860, p. 369). She was living with her family in Jersey City, Hudson County.

<sup>4107</sup>US Census Bureau, *1880 New Jersey Federal Census* (National Archive Roll No. T9\_783, ED 19, p. 520). was living with her family in Jersey City, Hudson County.

### Notes for Amos Maine Atwell

#### **Reference:**

(a) Doctor John E. Stillwell, *The History of Captain Nicholas Stillwell: Son Of Lieutenant Nicholas Stillwell And His Descendants*.

#### **Birth:**

Reference (a) above p. 91.

Children of Amos Maine Atwell and Josephine (---) were as follows:

- 5080 i **Edwin**<sup>8</sup> **Atwell** [45906], born<sup>4108, 4109, 4110</sup> 1860 in New York. He married in 1885 **Marion** (---) [45908], born<sup>4111</sup> 1863 in Connecticut.
- + 5081 ii **Amos**<sup>8</sup> **Atwell** [45907], born 1863 in New Jersey. He married **Josephine** (---) [45909].

2271. **William**<sup>7</sup> **Pral** [2161] (Daniel<sup>6</sup>, Mary Eliza<sup>5</sup> Stillwell, Daniel<sup>4</sup>, Richard<sup>3</sup>, Nicholas<sup>2</sup>, Nicholas<sup>1</sup>), born 27 April 1795 in Richmond County, New York; died 10 August 1825 in Richmond County, New York; buried after 10 August 1825 in Richmond County, New York. He married on 26 October 1815 in Richmond County, New York **Ann Egbert** [2168], born 9 June 1792 in Richmond County, New York; died October 1853 in Richmond County, New York, daughter of Tunis Egbert [8548].

### Notes for William Prall

#### **References:**

- (a) Doctor John E. Stillwell, *The History of Captain Nicholas Stillwell: Son Of Lieutenant Nicholas Stillwell And His Descendants*, New York, 1930.
- (b) *New York Genealogical and Biographical Society Collections*, Vol. 4, *United Brethren Congregation: Moravian Church*, p. 201.

#### **Birth:**

Reference (a) above p. 225 and 226.

#### **Marriage:**

Reference (b) above.

#### **Death:**

Reference (a) above p. 225 and 226.

### Notes for Ann Egbert

#### **References:**

- (a) Doctor John E. Stillwell, *The History of Captain Nicholas Stillwell: Son Of Lieutenant Nicholas Stillwell And His Descendants*, New York, 1930.
- (b) *New York Genealogical and Biographical Society Collections*, Vol. 4, *United Brethren Congregation: Moravian Church*, p. 201.

#### **Birth:**

Reference (a) above p. 226.

#### **Marriage:**

Reference (a) and (b) above; She was married first to William Prall and then second to Joseph Lake.

---

<sup>4108</sup>US Census Bureau, *1870 New Jersey Federal Census*, (National Archive Roll No. M593\_860, p. 369). He was living with his parents in Jersey City, Hudson County.

<sup>4109</sup>US Census Bureau, *1880 New Jersey Federal Census* (National Archive Roll No. T9\_783, ED 19, p. 520). He was living with his parents in Jersey City, Hudson County.

<sup>4110</sup>US Census Bureau, *1910 New York Federal Census* (National Archive Roll No. T624\_1072, ED 1295, p. 19B). He was living with his wife in Richmond, Richmond County. He was a journalist.

<sup>4111</sup>*Ibid.*, She was living with her husband in Richmond, Richmond County.

Children of William Prall and Ann Egbert were as follows:

- 5082 i **Tunis August<sup>8</sup> Prall** [2172], born 17 August 1816 in Richmond County, New York; died in Columbia, Georgia.  
**Reference:**  
(a) Doctor John E. Stillwell, *The History of Captain Nicholas Stillwell: Son Of Lieutenant Nicholas Stillwell And His Descendants*, New York, 1930.
- Birth:**  
*Reference (a) above p. 226.*
- Death:**  
*Reference (a) above p. 226; died without issue.*
- + 5083 ii **Henrietta<sup>8</sup> Prall** [2173], born 25 June 1818 in Richmond County, New York; died before 7 May 1895; buried<sup>4112</sup> 7 May 1895 in Brooklyn, Kings, New York. She married **John Hobert Sprague** [2176].
- + 5084 iii **Edwin Theodore<sup>8</sup> Prall** (Colonel) [2174], born 21 March 1821 in Northfield, Richmond, New York; died 6 July 1869 in Paterson, Passaic, New Jersey. He married **Rachel Moore Thompson** [2177].
- 5085 iv **Maria Ann<sup>8</sup> Prall** [2175], born 15 March 1823 in Richmond County, New York; died 3 November 1859 in Philadelphia, Pennsylvania.  
**Reference:**  
(a) Doctor John E. Stillwell, *The History of Captain Nicholas Stillwell: Son Of Lieutenant Nicholas Stillwell And His Descendants*, New York, 1930.
- Birth:**  
*Reference (a) above p. 226.*
- Death:**  
*Reference (a) above p. 226.*

2272. **Aletta Maria<sup>7</sup> Prall** [2162] (Daniel<sup>6</sup>, Mary Eliza<sup>5</sup> Stillwell, Daniel<sup>4</sup>, Richard<sup>3</sup>, Nicholas<sup>2</sup>, Nicholas<sup>1</sup>), born 29 June 1797 in Richmond County, New York. She married in 1820/1830 in Richmond County, New York **Daniel Egbert** [2169].

#### **Notes for Aletta Maria Prall**

##### **References:**

- (a) Doctor John E. Stillwell, *The History of Captain Nicholas Stillwell: Son Of Lieutenant Nicholas Stillwell And His Descendants*, New York, 1930.
- (b) *New York Genealogical and Biographical Society Collections*, Vol. 4, *United Brethren Congregation: Moravian Church*, p. 201.

##### **Birth:**

*Reference (a) above p. 226.*

#### **Notes for Daniel Egbert**

##### **References:**

- (a) Doctor John E. Stillwell, *The History of Captain Nicholas Stillwell: Son Of Lieutenant Nicholas Stillwell And His Descendants*, New York, 1930.

##### **Marriage:**

*Reference (a) above p. 226.*

---

<sup>4112</sup>*The Green-Wood Cemetery - Burial Search*, n.d., <[http://www.green-wood.com/bur\\_results.asp?type=burial](http://www.green-wood.com/bur_results.asp?type=burial)>. She is buried in Lot 3582, Section 74.

Children of Aletta Maria Prall and Daniel Egbert were as follows:

5086 i **Rebecca<sup>8</sup> Egbert** [12477], born 1820/1830 in Richmond County, New York . She married **William Buckley** [12479].

**Reference:**

(a) Doctor John E. Stillwell, *The History of Captain Nicholas Stillwell: Son Of Lieutenant Nicholas Stillwell And His Descendants*, New York, 1930.

**Birth:**

*Reference (a) above p. 226.*

5087 ii **Daniel<sup>8</sup> Egbert** [12478], born 1820/1830 in Richmond County, New York.

**Reference:**

(a) Doctor John E. Stillwell, *The History of Captain Nicholas Stillwell: Son Of Lieutenant Nicholas Stillwell And His Descendants*, New York, 1930.

**Birth:**

*Reference (a) above p. 226.*

2274. **Rebecca Ann<sup>7</sup> Prall** [2164] (Daniel<sup>6</sup>, Mary Eliza<sup>5</sup> Stillwell, Daniel<sup>4</sup>, Richard<sup>3</sup>, Nicholas<sup>2</sup>, Nicholas<sup>1</sup>), born 1 May 1802 in Richmond County, New York; died 17 March 1844 in Richmond County, New York. She married about 1825/1830 in Richmond County, New York **Cornelius Britton** [2170].

**Notes for Rebecca Ann Prall**

**References:**

(a) Doctor John E. Stillwell, *The History of Captain Nicholas Stillwell: Son Of Lieutenant Nicholas Stillwell And His Descendants*, New York, 1930.

(b) *New York Genealogical and Biographical Society Collections*, Vol. 4, *United Brethren Congregation: Moravian Church*, p. 201.

**Birth:**

*Reference (a) above p. 225.*

**Marriage:**

*Reference (a) above p. 225.*

**Death:**

*Reference (a) above p. 225.*

**Notes for Cornelius Britton**

**Reference:**

(a) Doctor John E. Stillwell, *The History of Captain Nicholas Stillwell: Son Of Lieutenant Nicholas Stillwell And His Descendants*, New York, 1930.

Children of Rebecca Ann Prall and Cornelius Britton were as follows:

5088 i **Maria<sup>8</sup> Britton** [12455], born about 1830 in Richmond County, New York.

**Reference:**

(a) Doctor John E. Stillwell, *The History of Captain Nicholas Stillwell: Son Of Lieutenant Nicholas Stillwell And His Descendants*, New York, 1930.

**Birth:**

*Reference (a) above p. 22.*

5089 ii **Sarah<sup>8</sup> Britton** [12457], born about 1830 in Richmond County, New York.

**Reference:**

(a) Doctor John E. Stillwell, *The History of Captain Nicholas Stillwell: Son Of Lieutenant Nicholas Stillwell And His Descendants*, New York, 1930.

**Birth:**

Reference (a) above p. 225.

2276. **Abraham**<sup>7</sup> **Pral** [2165] (Daniel<sup>6</sup>, Mary Eliza<sup>5</sup> Stillwell, Daniel<sup>4</sup>, Richard<sup>3</sup>, Nicholas<sup>2</sup>, Nicholas<sup>1</sup>), born 7 May 1807 in Richmond County, New York; died 8 March 1849 in Paterson, Passaic, New Jersey. He married before October 1840 in Paterson, New Jersey **Eleanor Godwin** [2171], born<sup>4113,4114</sup> 1809 in Paterson, Passaic, New Jersey.

**Notes for Abraham Pral****References:**

- (a) Doctor John E. Stillwell, *The History of Captain Nicholas Stillwell: Son Of Lieutenant Nicholas Stillwell And His Descendants*, New York, 1930.
- (b) *New York Genealogical and Biographical Society Collections*, Vol. 4, *United Brethren Congregation: Moravian Church*, p. 201.

**Birth:**

Reference (a) above p. 225.

**Notes for Eleanor Godwin****Reference:**

- (a) Doctor John E. Stillwell, *The History of Captain Nicholas Stillwell: Son Of Lieutenant Nicholas Stillwell And His Descendants*, New York, 1930.

**Marriage:**

Reference (a) above p. 226;

Children of Abraham Pral and Eleanor Godwin were as follows:

5090 i **Mary**<sup>8</sup> **Pral** [12480], born<sup>4115,4116</sup> 17 October 1840 in Paterson, Passaic, New Jersey; died 31 July 1887.

**Reference:**

- (a) Doctor John E. Stillwell, *The History of Captain Nicholas Stillwell: Son Of Lieutenant Nicholas Stillwell And His Descendants*, New York, 1930.

**Birth:**

Reference (a) above p. 226.

**Death:**

Reference (a) above p. 226.

5091 ii **Abraham**<sup>8</sup> **Pral** [12481], born<sup>4117,4118</sup> 1843 in Paterson, Passaic, New Jersey.

**Reference:**

- (a) Doctor John E. Stillwell, *The History of Captain Nicholas Stillwell: Son Of Lieutenant Nicholas Stillwell And His Descendants*, New York, 1930.

---

<sup>4113</sup>US Census Bureau, *1850 New Jersey Federal Census* (National Archive Roll No. M432\_461, p. 229). She was living with her family in the household of her brother, Abraham Godwin, in Paterson, Passaic County. Also enumerated with the household were Abraham Godwin's wife, Ann E., his mother, Mary, and his sister, Pheobe. He was a cotton manufacturer.

<sup>4114</sup>US Census Bureau, *1860 New Jersey Federal Census* (National Archive Roll No. M653\_709, p. 483). She was living with her family in the household of her brother, Abraham Godwin, in the 5<sup>th</sup> Ward of Paterson, Passaic County. She was employed as a cotton spinner and owned real estate valued at \$16,000 and personal property valued at \$10,000.

<sup>4115</sup>US Census Bureau, *1850 New Jersey Federal Census* (National Archive Roll No. M432\_461, p. 229). She was living with her mother in the household of her uncle, Abraham Godwin, in Paterson, Passaic County.

<sup>4116</sup>US Census Bureau, *1860 New Jersey Federal Census* (National Archive Roll No. M653\_709, p. 483). She was living with her mother in the household of her uncle, Abraham Godwin, in the 5<sup>th</sup> Ward of Paterson, Passaic County.

<sup>4117</sup>US Census Bureau, *1850 New Jersey Federal Census* (National Archive Roll No. M432\_461, p. 229). He was living with his mother in the household of his uncle, Abraham Godwin, in Paterson, Passaic County.

<sup>4118</sup>US Census Bureau, *1860 New Jersey Federal Census* (National Archive Roll No. M653\_709, p. 483). He was living with his mother in the household of his uncle, Abraham Godwin, in the 5<sup>th</sup> Ward of Paterson, Passaic County.

**Birth:**

*Reference (a) above p. 226.*

**Death:**

*Reference (a) above p. 226; He died without issue.*

5092    iii    **Anna M. Prall** [12482], born<sup>4119, 4120</sup> 1845 in Paterson, Passaic, New Jersey. She married after 1860 in Paterson, Passaic, New Jersey **William Talcott** [12484].

**Reference:**

(a) Doctor John E. Stillwell, *The History of Captain Nicholas Stillwell: Son Of Lieutenant Nicholas Stillwell And His Descendants*, New York, 1930.

**Birth:**

*Reference (a) above p. 226.*

**Marriage:**

*Reference (a) above p. 226.*

**Death:**

*Reference (a) above p. 226; She died without issue.*

5093    iv    **Peter Prall** [35489], born<sup>8</sup> 1847 in Paterson, Passaic, New Jersey.

5094    v    **Jane Godwin Prall** [12483], born<sup>8</sup> 1849 in Paterson, Passaic, New Jersey. She married aft 1860 in Paterson, New Jersey **Frederick Stuart Dodge** [12485].

**Reference:**

(a) Doctor John E. Stillwell, *The History of Captain Nicholas Stillwell: Son Of Lieutenant Nicholas Stillwell And His Descendants*, New York, 1930.

**Birth:**

*Reference (a) above p. 226.*

**Marriage:**

*Reference (a) above p. 226.*

**Death:**

*Reference (a) above p. 226; She died without issue.*

2277. **Henry Prall** [2166] Daniel<sup>7</sup>, Mary Eliza<sup>6</sup> Stillwell, Daniel<sup>5</sup>, Richard<sup>4</sup>, Nicholas<sup>3</sup>, Nicholas<sup>2</sup>, Nicholas<sup>1</sup>, born<sup>4125, 4126, 4127</sup> 13 June 1825 in Richmond County, New York; died before 1900 in Richmond County, New York. He married on 31 December 1848 in Richmond County, New York **Elizabeth Neats** [8549], born<sup>4128, 4129, 4130, 4131, 4132</sup> 1827 in New

<sup>4119</sup>US Census Bureau, *1850 New Jersey Federal Census* (National Archive Roll No. M432\_461, p. 229). She was living with her mother in the household of her uncle, Abraham Godwin, in Paterson, Passaic County.

<sup>4120</sup>US Census Bureau, *1860 New Jersey Federal Census* (National Archive Roll No. M653\_709, p. 483). She was living with her mother in the household of her uncle, Abraham Godwin, in the 5<sup>th</sup> Ward of Paterson, Passaic County.

<sup>4121</sup>US Census Bureau, *1850 New Jersey Federal Census* (National Archive Roll No. M432\_461, p. 229). He was living with his mother in the household of his uncle, Abraham Godwin, in Paterson, Passaic County.

<sup>4122</sup>US Census Bureau, *1860 New Jersey Federal Census* (National Archive Roll No. M653\_709, p. 483). He was living with his mother in the household of his uncle, Abraham Godwin, in the 5<sup>th</sup> Ward of Paterson, Passaic County.

<sup>4123</sup>US Census Bureau, *1850 New Jersey Federal Census* (National Archive Roll No. M432\_461, p. 229). She was living with her mother in the household of her uncle, Abraham Godwin, in Paterson, Passaic County.

<sup>4124</sup>US Census Bureau, *1860 New Jersey Federal Census* (National Archive Roll No. M653\_709, p. 483). She was living with her mother in the household of her uncle, Abraham Godwin, in the 5<sup>th</sup> Ward of Paterson, Passaic County.

<sup>4125</sup>US Census Bureau, *1850 New York Federal Census* (National Archive Roll No. M432\_587, p. 162). He was living with his family in Northfield, Richmond County. He was employed as a boatman.

<sup>4126</sup>US Census Bureau, *1870 New York Federal Census* (National Archive Roll No. M593\_1086, p. 786). He was living with his family in Northfield, Richmond County. He was employed in a bakery.

<sup>4127</sup>US Census Bureau, *1880 New York Federal Census* (Family History Library Film No. 1254923; National Archive Roll No. T9\_923, p. 295, ED 306). He was living with his family in Port Richmond, Richmond County. He was employed as a ferry employee.

<sup>4128</sup>US Census Bureau, *1850 New York Federal Census* (National Archive Roll No. M432\_587, p. 162). She was living with her family in Northfield, Richmond County.

<sup>4129</sup>US Census Bureau, *1870 New York Federal Census* (National Archive Roll No. M593\_1086, p. 786). She was living with her family in Northfield, Richmond County.

<sup>4130</sup>US Census Bureau, *1880 New York Federal Census* (Family History Library Film No. 1254923; National Archive Roll No. T9\_923, p. 295,

York, daughter of William Neats [8550] and Dy (---) [8551].

### Notes for Henry Prall

#### References:

- (a) *New York Genealogical and Biographical Society Collections*, Vol. 4, *United Brethren Congregation: Moravian Church*, p. 151 and 203.
- (b) Doctor John E. Stillwell, *The History of Captain Nicholas Stillwell: Son Of Lieutenant Nicholas Stillwell And His Descendants*, New York, 1930.

#### Birth:

Reference (b) above p. 225.

#### Marriage:

Reference (a) above p. 203.

### Notes for Elizabeth Neats

#### Reference:

- (a) *New York Genealogical and Biographical Society Collections*, Vol. 4, *United Brethren Congregation: Moravian Church*, p. 151 and 203.

#### Marriage:

Reference (a) above p. 203.

Children of Henry Prall and Elizabeth Neats were as follows:

- + 5095 i **William Henry I.<sup>8</sup> Prall** [8552], born 27 September 1849 in Northfield, Richmond County, New York; christened 31 March 1850 in Northfield, Richmond County, New York; died before 1900. He married **Jane Rebecca (---)** [19858].
- 5096 ii **Edward E.<sup>8</sup> Prall** [35840], born<sup>4133, 4134, 4135, 4136, 4137</sup> 1863 in Northfield, Richmond County, New York. He married before 1900 in Richmond County, New York **Jennie (---)** [35841], born<sup>4138, 4139, 4140</sup> October 1854 in New York.

2280. **Abraham Augustus<sup>7</sup> Prall** [12459] (Icahobad<sup>6</sup>, Mary Eliza<sup>5</sup> Stillwell, Daniel<sup>4</sup>, Richard<sup>3</sup>, Nicholas<sup>2</sup>, Nicholas<sup>1</sup>), born 13 January 1804 in New York, New York, New York; died 10 September 1857. He married on 13 July 1825 in New York, New York, New York **Joanna Henrietta Ritter Hansen** [12486], born 12 October

---

ED 306). She was living with her family in Port Richmond, Richmond County.

<sup>4131</sup>US Census Bureau, *1900 New York Federal Census* (National Archive Roll No. T623\_1154, p. 19A, ED 601). She was enumerated with the household of her son, Edward, in the 3<sup>rd</sup> Ward of Richmond, Richmond County. Only one of the four children born to her up through the time of the enumeration of this census was alive.

<sup>4132</sup>US Census Bureau, *1910 New York Federal Census* (National Archive Roll No. T624\_1073, part 1, p. 116A). She was enumerated with the household of her son, Edward, in the 3<sup>rd</sup> Ward of Richmond, Richmond County. Only one of the three children born to her up through the time of the enumeration of this census was alive. Note the discrepancy between the total number of children born to her reported here as reported in the 1900 New York Federal Census record.

<sup>4133</sup>US Census Bureau, *1870 New York Federal Census* (National Archive Roll No. M593\_1086, p. 786). She He was living with his parents in Northfield, Richmond County.

<sup>4134</sup>US Census Bureau, *1880 New York Federal Census* (Family History Library Film No. 1254923; National Archive Roll No. T9\_923, p. 295, ED 306). He was living with his parents in Port Richmond, Richmond County.

<sup>4135</sup>US Census Bureau, *1900 New York Federal Census* (National Archive Roll No. T623\_1154, p. 19A, ED 601). He was living with his wife in the 3<sup>rd</sup> Ward of Richmond, Richmond County.

<sup>4136</sup>US Census Bureau, *1910 New York Federal Census* (National Archive Roll No. T624\_1073, part 1, p. 116A). He was living with his wife in the 3<sup>rd</sup> Ward of Richmond, Richmond County.

<sup>4137</sup>US Census Bureau, *1920 New York Federal Census* (National Archive Roll No. T625\_1239, p. 11A, ED 1606). He was living with his wife in Richmond, Richmond County. One domestic servant was enumerated with his household.

<sup>4138</sup>US Census Bureau, *1900 New York Federal Census* (National Archive Roll No. T623\_1154, p. 19A, ED 601). She was living with her husband in the 3<sup>rd</sup> Ward of Richmond, Richmond County. No children had been born to her.

<sup>4139</sup>US Census Bureau, *1910 New York Federal Census* (National Archive Roll No. T624\_1073, part 1, p. 116A). was living with her husband in the 3<sup>rd</sup> Ward of Richmond, Richmond County. No children had been born to her.

<sup>4140</sup>US Census Bureau, *1920 New York Federal Census* (National Archive Roll No. T625\_1239, p. 11A, ED 1606). She was living with her husband in Richmond, Richmond County. No children had been born to her.

1806; died 8 December 1838.

**Notes for Abraham Augustus Prall**

**Reference:**

(a) Doctor John E. Stillwell, *The History of Captain Nicholas Stillwell: Son Of Lieutenant Nicholas Stillwell And His Descendants*, New York, 1930.

**Birth:**

*Reference (a) above p. 225.*

**Marriage:**

*Reference (a) above p. 226.*

**Death:**

*Reference (a) above p. 225.*

**Notes for Joanna Henrietta Ritter Hansen**

**Reference:**

(a) Doctor John E. Stillwell, *The History of Captain Nicholas Stillwell: Son Of Lieutenant Nicholas Stillwell And His Descendants*, New York, 1930.

**Birth:**

*Reference (a) above p. 225.*

**Death:**

*Reference (a) above p. 225.*

Children of Abraham Augustus Prall and Joanna Henrietta Ritter Hansen were as follows:

5097 i **Magdalen Ritter<sup>8</sup> Prall** [12487], born 1826 in New York, New York, New York; died 16 June 1854 in New York, New York, New York; buried after 16 June 1854 in New York, New York, New York.

**Reference:**

(a) Doctor John E. Stillwell, *The History of Captain Nicholas Stillwell: Son Of Lieutenant Nicholas Stillwell And His Descendants*, New York, 1930.

**Birth:**

*Reference (a) above p. 226.*

**Death:**

*Reference (a) above p. 226.*

+ 5098 ii **Johanna Maria<sup>8</sup> Prall** [12488], born 1832 in New York, New York, New York. She married **Charles S. Webb** [12495].

5099 iii **Catharine Hansen<sup>8</sup> Prall** [12489], born 1827/1834 in New York, New York, New York; died 23 July 1891. She married in 1860/1870 in New York, New York, New York **Schuyler Shoats** [12496]

**Reference:**

(a) Doctor John E. Stillwell, *The History of Captain Nicholas Stillwell: Son Of Lieutenant Nicholas Stillwell And His Descendants*, New York, 1930.

**Birth:**

*Reference (a) above p. 226.*

**Marriage:**

*Reference (a) above p. 226.*

**Death:**

*Reference (a) above p. 226.*

5100 iv **Joanna Henrietta<sup>8</sup> Prall** [12490], born 1827/1834 in New York, New York, New York; died 13 May 1868. She married in 1860/1870 in New York, New York, New York **Nicholas E. Ten Broeck** [12497].

**Reference:**

(a) Doctor John E. Stillwell, *The History of Captain Nicholas Stillwell: Son Of Lieutenant Nicholas Stillwell And His Descendants*, New York, 1930.

**Birth:**

Reference (a) above p. 226.

**Marriage:**

Reference (a) above p. 226.

**Death:**

Reference (a) above p. 226.

5101 v **Eliza Ann Prall** [12491], born 1827/1834 in New York, New York, New York; died after 1894.

**Reference:**

(a) Doctor John E. Stillwell, *The History of Captain Nicholas Stillwell: Son Of Lieutenant Nicholas Stillwell And His Descendants*, New York, 1930.

**Birth:**

Reference (a) above p. 226.

**Death:**

Reference (a) above p. 226.

**Misc:**

Reference (a) above p. 226; She was "... living in 1894."

5102 vi **Cornelia Augusta Prall** [12492], born 1835 in New York, New York, New York; died 1836 in New York, New York, New York; buried 1836 in New York, New York, New York.

**Reference:**

(a) Doctor John E. Stillwell, *The History of Captain Nicholas Stillwell: Son Of Lieutenant Nicholas Stillwell And His Descendants*, New York, 1930.

**Birth:**

Reference (a) above p. 226.

**Death:**

Reference (a) above p. 226.

+ 5103 vii **Cornelia Augusta Prall** [12493], born 1838 in New York, New York, New York; died before 27 June 1914 in New York, New York, New York; buried 27 June 1914 in Brooklyn, Kings, New York. She married **Eastburn Benjamin** (Reverend) [12498].

2281. **William Thomson Prall** [12460] (Icahobad<sup>6</sup>, Mary Eliza<sup>5</sup> Stillwell, Daniel<sup>4</sup>, Richard<sup>3</sup>, Nicholas<sup>2</sup>, Nicholas<sup>1</sup>), born 2 October 1805 in New York, New York, New York. He married in 1830/1840 in Bloomingdale, New York unknown.

**Notes for William Thomson Prall**

**Reference:**

(a) Doctor John E. Stillwell, *The History of Captain Nicholas Stillwell: Son Of Lieutenant Nicholas Stillwell And His Descendants*, New York, 1930.

**Birth:**

Reference (a) above p. 225.

**Marriage:**

Reference (a) above p. 225.

Children of William Thomson Prall were as follows:

5104 i **Son Prall** [12468], born 1830/1845 in New York, New York, New York.

**Reference:**

(a) Doctor John E. Stillwell, *The History of Captain Nicholas Stillwell: Son Of Lieutenant Nicholas Stillwell And His Descendants*, New York, 1930.

- Birth:**  
Reference (a) above p. 225.
- 5105 ii **Son Prall**<sup>8</sup> [12469], born 1830/1845 in New York, New York, New York.  
**Reference:**  
(a) Doctor John E. Stillwell, *The History of Captain Nicholas Stillwell: Son Of Lieutenant Nicholas Stillwell And His Descendants*, New York, 1930.
- Birth:**  
Reference (a) above p. 225.
- 5106 iii **Son Prall**<sup>8</sup> [12470], born 1830/1845 in New York, New York, New York.  
**Reference:**  
(a) Doctor John E. Stillwell, *The History of Captain Nicholas Stillwell: Son Of Lieutenant Nicholas Stillwell And His Descendants*, New York, 1930.
- Birth:**  
Reference (a) above p. 225.
- 5107 iv **Daughter Prall**<sup>8</sup> [12471], born 1830/1845 in New York, New York, New York.  
**Reference:**  
(a) Doctor John E. Stillwell, *The History of Captain Nicholas Stillwell: Son Of Lieutenant Nicholas Stillwell And His Descendants*, New York, 1930.
- Birth:**  
Reference (a) above p. 225.
- 5108 v **Daughter Prall**<sup>8</sup> [12472], born 1830/1845 in New York, New York, New York.  
**Reference:**  
(a) Doctor John E. Stillwell, *The History of Captain Nicholas Stillwell: Son Of Lieutenant Nicholas Stillwell And His Descendants*, New York, 1930.
- Birth:**  
Reference (a) above p. 225.
- 5109 vi **Daughter Prall**<sup>8</sup> [12473], born 1830/1845 in New York, New York, New York.  
**Reference:**  
(a) Doctor John E. Stillwell, *The History of Captain Nicholas Stillwell: Son Of Lieutenant Nicholas Stillwell And His Descendants*, New York, 1930.
- Birth:**  
Reference (a) above p. 225.

2282. **Hannah Maria Prall**<sup>7</sup> [12461] (Icahobad<sup>6</sup>, Mary Eliza<sup>5</sup> Stillwell, Daniel<sup>4</sup>, Richard<sup>3</sup>, Nicholas<sup>2</sup>, Nicholas<sup>1</sup>), born 30 March 1807 in New York, New York, New York; buried<sup>4141</sup> 26 April 1890 in Brooklyn, Kings, New York. She married about 1830 in Bloomingdale, New York **Benjamin Stephens** [12474], buried<sup>4142</sup> 26 April 1890 in Brooklyn, Kings, New York.

#### **Notes for Hannah Maria Prall**

##### **Reference:**

(a) Doctor John E. Stillwell, *The History of Captain Nicholas Stillwell: Son Of Lieutenant Nicholas Stillwell And His Descendants*, New York, 1930.

<sup>4141</sup>*The Green-Wood Cemetery - Burial Search*, n.d., <[http://www.green-wood.com/bur\\_results.asp?type=burial](http://www.green-wood.com/bur_results.asp?type=burial)>. She was re-interred on this date in Lot 24210, Section 89.

<sup>4142</sup>*Ibid.* He was re-interred on this date in Lot 24210, Section 89.

**Birth:**

Reference (a) above p. 225.

**Marriage:**

Reference (a) above p. 225.

**Notes for Benjamin Stephens****Reference:**

(a) Doctor John E. Stillwell, *The History of Captain Nicholas Stillwell: Son Of Lieutenant Nicholas Stillwell And His Descendants*, New York, 1930.

Children of Hannah Maria Prall and Benjamin Stephens were as follows:

+ 5110 i **Ichabod Prall<sup>8</sup> Stephens** [12475], born 1835 in New York, New York, New York. He married **Anna (---)** [43414].

2284. **Horatio Gates<sup>7</sup> Prall** [12463] (Ichabod<sup>6</sup>, Mary Eliza<sup>5</sup> Stillwell, Daniel<sup>4</sup>, Richard<sup>3</sup>, Nicholas<sup>2</sup>, Nicholas<sup>1</sup>), born<sup>4143, 4144</sup> 31 July 1810 in New York, New York, New York; died 1874 in Rockland County, New York. He married in 1835/1845 in New York, New York, New York **Anna Christina Chauncey** [12499], born<sup>4145, 4146</sup> 1818 in New York.

**Notes for Horatio Gates Prall****Reference:**

(a) Doctor John E. Stillwell, *The History of Captain Nicholas Stillwell: Son Of Lieutenant Nicholas Stillwell And His Descendants*, New York, 1930.

**Birth:**

Reference (a) above p. 225.

**Marriage:**

Reference (a) above p. 225 and 227.

**Death:**

Reference (a) above p. 225.

**Notes for Anna Christina Chauncey****Reference:**

(a) Doctor John E. Stillwell, *The History of Captain Nicholas Stillwell: Son Of Lieutenant Nicholas Stillwell And His Descendants*, New York, 1930.

Children of Horatio Gates Prall and Anna Christina Chauncey were as follows:

5111 i **Julia<sup>8</sup> Prall** [12500], born<sup>4147, 4148</sup> 1843 in Rockland County, New York; died after 1894.

**Reference:**

(a) Doctor John E. Stillwell, *The History of Captain Nicholas Stillwell: Son Of Lieutenant Nicholas Stillwell And His Descendants*, New York, 1930.

<sup>4143</sup>US Census Bureau, *1850 New York Federal Census* (National Archive Roll No. M432\_585, p. 300). He was living with his family in Haverstraw Township, Rockland County. He was a lawyer who owned property valued at \$2,500.

<sup>4144</sup>US Census Bureau, *1870 New York Federal Census* (National Archive Roll No. M593\_1087, p. 586). He was living with his family in the Nyack Post Office area of Orangetown Township. He was a lawyer who owned real estate valued at \$12,000 and personal property valued at \$1,500. Two domestic servants were enumerated with his household.

<sup>4145</sup>US Census Bureau, *1850 New York Federal Census* (National Archive Roll No. M432\_585, p. 300). She was living with her family in Haverstraw Township, Rockland County.

<sup>4146</sup>US Census Bureau, *1870 New York Federal Census* (National Archive Roll No. M593\_1087, p. 586). She was living with her family in the Nyack Post Office area of Orangetown Township.

<sup>4147</sup>US Census Bureau, *1850 New York Federal Census* (National Archive Roll No. M432\_585, p. 300). She was living with her parents in Haverstraw Township, Rockland County.

<sup>4148</sup>US Census Bureau, *1870 New York Federal Census* (National Archive Roll No. M593\_1087, p. 586). She was living with her parents in the Nyack Post Office area of Orangetown Township.

**Birth:**

Reference (a) above p. 226.

**Misc:**

Reference (a) above p. 226; She was "... living in 1894."

- 5112 ii **William C. Prall** [35490], born<sup>4149, 4150</sup> 1845 in Haverstraw Township, Rockland, New York.  
 5113 iii **Anna F. Prall** [35491], born<sup>4151</sup> 1857 in Rockland County, New York.

2289. **Nicholas<sup>7</sup> Stillwell** (2<sup>nd</sup> Lieutenant/New York Militia) [1633] (Nicholas R.<sup>6</sup>, Richard<sup>5</sup>, Nicholas<sup>4</sup>, Richard<sup>3</sup>, Nicholas<sup>2</sup>, Nicholas<sup>1</sup>), born<sup>4152</sup> June 1808 in Gravesend, Kings, New York; died 22 May 1885 in Gravesend, Kings, New York; buried after 22 May 1885 in Gravesend, Kings, New York. He married on 9 December 1834 in Gravesend, Kings, New York **Sarah S. Voorhies** [1634], born<sup>4153</sup> 5 December 1805 in New Jersey; died 5 June 1880 in Gravesend, Kings, New York; buried after 5 June 1880 in Gravesend, Kings, New York, daughter of Luke Voorhies [8465] and Sarah Stevens [10163].

**Notes for Nicholas Stillwell (2<sup>nd</sup> Lieutenant/New York Militia)****References:**

- (a) Doctor John E. Stillwell, *The History of Captain Nicholas Stillwell: Son Of Lieutenant Nicholas Stillwell And His Descendants*, New York, 1930.  
 (b) Family History Library Group Sheet submitted by Thelma Thomas of Salt Lake City.  
 (c) *Reformed Protestant Dutch Church of Gravesend*. Family History Library Film No. 096283i3; available at the Family History Library in Salt Lake City, Utah.  
 (d) *Record of Deaths Town Of Gravesend*, No. 420. Family History Library Film No. 1376362.i6; available at the Family History Library in Salt Lake City, Utah.  
 (e) US Census Bureau, *1840 New York Federal Census: Kings County*, p. 808.  
 (f) US Census Bureau, *1850 New York Federal Census: Kings County, Gravesend*, p. 16. He was a farmer owning real estate valued at \$4,000.  
 (g) US Census Bureau, *1860 New York Federal Census: Kings County, Gravesend*, p. 797. He was a farmer owning real estate valued at \$9,000 and personal property valued at \$1,500.  
 (h) US Census Bureau, *1870 New York Federal Census: Kings County, Gravesend*, p. 30. He was a farmer owning real estate valued at \$16,500 and personal property valued at \$5,000.

**Birth:**

Reference (a) above p. 140.

**Marriage:**

Reference (a) above p. 140.

Reference (c) above.

**Death:**

Reference (a) above p. 141.

Reference (d) above; He was 76 years 11 months 12 days old at the time of his death which was the result of the congestion of his lungs.

**Burial:**

Reference (a) above p. 141; He is buried in the Gravesend Cemetery.

**Misc:**

Reference (a) above; "Among positions held were Coroner of Kings Co., Town Clerk 1855 until 1872, 2nd Lt 1st Regiment Horse Artillery (Comm. 31 May 1832 and resigned 26 October 1835), Judge Court of Common Pleas and Judge Court of Sessions."

---

<sup>4149</sup>US Census Bureau, *1850 New York Federal Census* (National Archive Roll No. M432\_585, p. 300). He was living with his parents in Haverstraw Township, Rockland County.

<sup>4150</sup>US Census Bureau, *1870 New York Federal Census* (National Archive Roll No. M593\_1087, p. 586). He was living with his parents in the Nyack Post Office area of Orangetown Township.

<sup>4151</sup>Ibid., She was living with her parents in the Nyack Post Office area of Orangetown Township.

<sup>4152</sup>US Census Bureau, *1880 New York Federal Census* (Family History Library Film No. 1254857; National Archive Roll No. T9-0857, p. 334C). He was a farmer residing with his wife and daughter, Ann, in Gravesend, Kings County.

<sup>4153</sup>Ibid., She was residing with her family in Gravesend, Kings County. Her father was born in New Jersey and her mother was born in New York.

**Nicholas Stillwell (No. 2289) – His Headstone**<sup>4154</sup>  
(The headstone is severely weathered.)

**Notes for Sarah S. Voorhies**

**References:**

- (a) Doctor John E. Stillwell, *The History of Captain Nicholas Stillwell: Son Of Lieutenant Nicholas Stillwell And His Descendants*, New York, 1930.
- (b) *Reformed Protestant Dutch Church of Gravesend*. Family History Library Film No. 096283i3; available at the Family History Library in Salt Lake City, Utah.
- (c) *Kings County Genealogical Collection*.
- (d) Tunis G. Bergen, *The Bergen Family: Or The Descendants of Hans Hansen Bergen, One Of The Early Settlers Of New York And Brooklyn, Long Island*.
- (e) US Census Bureau, *1850 New York Federal Census: Kings County, Gravesend*, p. 16.
- (f) US Census Bureau, *1860 New York Federal Census: Kings County, Gravesend*, p. 797.
- (g) US Census Bureau, *1870 New York Federal Census: Kings County, Gravesend*, p. 30.

**Birth:**

Reference (a) above p. 140.

**Marriage:**

Reference (a) above p. 140.

Reference (d) above.

**Death:**

Reference (b) and (c) above; 74y 6m 0d

Reference (a) above p. 141.

---

<sup>4154</sup> Photograph courtesy of Paul W. Stilwell (No. 16369 Volumes 7 and 8), 108 King Oak Drive, Godfrey, Illinois 62035.

**Burial:**

Reference (a) above p. 141; Gravesend Cemetery.

**Sarah S. Voorhies, wife of Nicholas Stillwell (No. 2289) – Her Headstone**<sup>4155</sup>  
(The headstone is severely weathered.)

Children of Nicholas Stillwell and Sarah S. Voorhies were as follows:

- + 5114 i **Ellen Jane**<sup>8</sup> **Stillwell** [1635], born before 24 April 1836 in Gravesend, Kings, New York; christened 24 April 1836 in Gravesend, Kings, New York; died 1900/1910 in Brooklyn, Kings, New York. She married **Peter DuMont Voorhies** [1639].
- + 5115 ii **George**<sup>8</sup> **Stillwell** [1636], born 8 March 1838 in Gravesend, Kings, New York; christened 10 June 1838 in Gravesend, Kings, New York; died 26 June 1909 in Brooklyn, Kings, New York; buried 29 June 1909 in Brooklyn, Kings, New York. He married **Jane E. Voorhies** [2148]
- 5116 iii **Ann Maria**<sup>8</sup> **Stillwell** [1637], born<sup>4156</sup> before 4 April 1842 in Gravesend, Kings, New York; christened 4 April 1842 in Gravesend, Kings, New York.

**References:**

- (a) Doctor John E. Stillwell, *The History of Captain Nicholas Stillwell: Son Of Lieutenant Nicholas Stillwell And His Descendants*, New York, 1930.
- (b) *Reformed Protestant Dutch Church of Gravesend*. Family History Library Film No. 096283i3; available at the Family History Library in Salt Lake City, Utah.
- (c) US Census Bureau, *1850 New York Federal Census: Kings County, Gravesend*, p. 16. She was attending school while living with her parents.
- (d) US Census Bureau, *1860 New York Federal Census: Kings County, Gravesend*, p. 797. She was enumerated with the given name of “Maria”.

<sup>4155</sup>Photograph courtesy of Paul W. Stilwell (No. 16369 Volumes 7 and 8), 108 King Oak Drive, Godfrey, Illinois 62035.

<sup>4156</sup>US Census Bureau, *1880 New York Federal Census* (Family History Library Film No. 1254857; National Archive Roll No. T9-0857, p. 334C). She was residing with her parents in Gravesend, Kings County.

(e) US Census Bureau, *1870 New York Federal Census: Kings County, Gravesend*, p. 30. She was living at home with her parents. Her year of birth was listed as 1843.

**Birth:**

Reference (a) above p. 141.

**Baptism:**

Reference (b) above.

5117 iv

<sup>8</sup>**Ida Stillwell** [1638], born before 2 April 1848 in Gravesend, Kings, New York; christened 2 April 1848 in Gravesend, Kings, New York. She married on 21 March 1866 in Gravesend, Kings, New York **Elias Hubbard Ryder** [1640] (See No. 5150 this volume and Volume 4.), born 23 January 1835 in Gravesend, Kings, New York; christened 2 July 1837 in Gravesend, Kings, New York, son of Elias Horn Ryder [1606] and Antje Stillwell [1605].

*Author's note:* See Elias Hubbard Ryder (No. 5150 Volume 4) for the descendant line and notes for Ida Stillwell.

2292. <sup>7</sup>**Richard Stillwell** [1930] (Richard B. <sup>6</sup>, Richard <sup>5</sup>, Nicholas <sup>4</sup>, Richard <sup>3</sup>, Nicholas <sup>2</sup>, Nicholas <sup>1</sup>), born 19 May 1809 in Gravesend, Kings, New York; died 5 November 1842 in Gravesend, Kings, New York; buried after 5 November 1842 in Gravesend, Kings, New York. He married on 13 October 1829 in Gravesend, Kings, New York **Esther M. Van Sicklen** [1645], born about 1810 in New York; died 30 March 1888 in Gravesend, Kings, New York, daughter of Court Van Sicklen [8466] and Catharine Johnson [8467].

**Notes for Richard Stillwell**

**References:**

- (a) Doctor John E. Stillwell, *The History of Captain Nicholas Stillwell: Son Of Lieutenant Nicholas Stillwell And His Descendants*, New York, 1930.
- (b) *Kings County Genealogical Collection*.

**Birth:**

Reference (a) above p. 93 and 141.

**Marriage:**

Reference (a) above p. 141.

**Death:**

Reference (a) above p. 93 and 141.

Reference (b) above; He died at the age of 33 years 5 months 15 days.

**Notes for Esther M. Van Sicklen**

**References:**

- (a) Doctor John E. Stillwell, *The History of Captain Nicholas Stillwell: Son Of Lieutenant Nicholas Stillwell And His Descendants*, New York, 1930.
- (b) *Record of Deaths Town of Gravesend No. 761*. Family History Library Film No.1376362.i6; available at the Family History Library in Salt Lake City, Utah.
- (c) *Reformed Protestant Dutch Church of Gravesend*. Family History Library Film No. 096283i3; available at the Family History Library in Salt Lake City, Utah.
- (d) *Wills of Kings County, New York: Liber 40*, p. 408-411; For her son, Court
- (e) US Census Bureau, *1850 New York Federal Census: Kings County, Gravesend*, p. 20. She was living with Phebe, age 74, Ida, age 64, Court, age 16 and Maria, age 12.
- (f) US Census Bureau, *1870 New York Federal Census: Kings County, Gravesend*, p. 792.
- (g) US Census Bureau, *1860 New York Federal Census: Kings County, Gravesend*, p. 2. She was living with Court Stillwell
- (h) US Census Bureau, *1880 Maryland Federal Census: Harford County*, ED 39, Sheet 4.

**Birth:**

Reference (a) above p. 141.

**Marriage:**

*Reference (a) above p. 141.*

**Death:**

*Reference (b) above; She died of paralysis at the age of 87 years 7 months 0 days. She was called Hester.*

**Esther M. Van Sicklen, wife of Richard Stillwell (No. 2292) – Her Headstone**<sup>4157</sup>  
(The headstone is severely weathered.)

Children of Richard Stillwell and Esther M. Van Sicklen were as follows:

5118 i <sup>8</sup> **Mary Stillwell** [2077], born 5 August 1831 in Gravesend, Kings, New York; christened 6 October 1831 in Gravesend, Kings, New York; died 28 February 1832 in Gravesend, Kings, New York; buried March 1832 in Gravesend, Kings, New York.

**References:**

- (a) Doctor John E. Stillwell, *The History of Captain Nicholas Stillwell: Son Of Lieutenant Nicholas Stillwell And His Descendants*, New York, 1930.
- (b) *Reformed Protestant Dutch Church of Gravesend*. Family History Library Film No. 096283i3; available at the Family History Library in Salt Lake City, Utah.
- (c) *Kings County Genealogical Collection*.

**Birth:**

*Reference (a) above p. 141.*

**Baptism:**

*Reference (b) above.*

**Death:**

*Reference (a) above p. 141.*

**Burial:**

*Reference (c) above; She was buried in the Reformed Protestant Dutch Church churchyard.*

---

<sup>4157</sup> Photograph courtesy of Paul W. Stilwell (No. 16369 Volumes 7 and 8), 108 King Oak Drive, Godfrey, Illinois 62035.

+ 5119 ii **Court**<sup>8</sup> **Stillwell** [1646], born 20 November 1833 in Gravesend, Kings, New York; christened 19 January 1834 in Gravesend, Kings, New York; died 7 May 1880 in Harford County, Maryland; buried after 7 May 1880 in Gravesend, Kings, New York. Her married **Catherine Ann Voorhies** [1650] (See No. 2337 Volume 1.).

5120 iii **Maria**<sup>8</sup> **Stillwell** [1647], born 26 February 1838 in Gravesend, Kings, New York; christened 15 April 1838 in Gravesend, Kings, New York; died 30 September 1869 in Gravesend, Kings, New York; buried after 30 1869 in Gravesend, Kings, New York.

**References:**

(a) Doctor John E. Stillwell, *The History of Captain Nicholas Stillwell: Son Of Lieutenant Nicholas Stillwell And His Descendants*, New York, 1930.

(b) *Reformed Protestant Dutch Church of Gravesend*. Family History Library Film No. 096283i3; available at the Family History Library in Salt Lake City, Utah.

(c) *Kings County Genealogical Collection*.

(d) *Wills of Kings County, New York: Liber 40*, p. 408-411.

(e) US Census Bureau, *1850 New York Federal Census: Kings County, Gravesend*, p. 20.

(f) US Census Bureau, *1860 New York Federal Census: Kings County, Gravesend*, p. 2.

**Birth:**

*Reference (a) above p. 141.*

**Baptism:**

*Reference (b) above.*

**Death:**

*Reference (a) above p. 141.*

**Burial:**

*Reference (c) above; 31y 7m 4d.*

**Maria Stillwell (No. 5120) – Her weathered Headstone**<sup>4158</sup>  
(The headstone is severely weathered.)

<sup>4158</sup> Photograph courtesy of Paul W. Stilwell (No. 16369 Volumes 7 and 8), 108 King Oak Drive, Godfrey, Illinois 62035.

**Will:**

*Reference (d) above.*

In the name of God. Amen

I Maria Stillwell of the Town of Gravesend in the County of Kings, and State of New York, being of sound and disposing mind and memory and being desirous of disposing of my worldly estate, do hereby make and ordain, publish, and declare this to be my last will and testament in manner and form following, that is to say:

First. After the payment of any just debts and funeral and testamentary charges and expenses, I give and bequeath all the rest, residue, and remainder of any personal estate of what nature and kind so ever to my mother, Esther Stillwell, To have and to hold the same to her, her heirs and assigns forever.

Second. I give and devise all my real estate, of whatsoever kind and wheresoever situated, and all my undivided interest of in and to any and all real estate, to my mother Esther Stillwell for and during and until the full end and time of her natural life. And after and from her death, I give and devise the same to my brother Court Stillwell to have and to hold to him, his heirs and assigns forever.

Lastly. I nominate, constitute, my brother Court Stillwell and Jacobus S. Voorhies of Gravesend to be the Executors of this my last will and testament, hereby revoking all former and other wills by me made.

In witness whereof I have hereunto set my hand and seal this twenty-ninth day of september in the year one thousand eight hundred and sixty nine.

Maria Stillwell (seal)  
(Signature)

Signed, sealed, published and declared by the above named Maria Stillwell as and for her last Will and testament in the presence of each of us who at her request and in her presence and in the presence of each other have put our names as witnesses thereto,

Andrew F. Stryker residing in Gravesend Kings County  
William H. Stillwell residing in Gravesend Kings County  
(signatures)

Kings County Surrogate Court

\_\_\_\_\_  
In the matter of proving the last |  
Will and Testament of Maria |  
Stillwell late of the Town of |  
Gravesend deceased |  
\_\_\_\_\_

Kings County to wit:

Andrew F. Stryke of the Town of Gravesend being duly sworn and examined before William D. Veeder, Surrogate of the County of Kings, doth depose and say that he was well acquainted with Maria Stillwell now deceased, that the subscription of the name of Maria Stillwell,

deceased at the end of the instrument now shown to the deponent and offered for probate as the last Will and Testament of the said Maria Stillwell deceased and bearing date the twenty-ninth day of September in the year one thousand eight hundred and sixty nine, was made by the said deceased in the presence of William H. Stillwell and of this deponent, that at the time of making such subscription the said Maria Stillwell deceased declared the said instrument so subscribed by her to be her last Will and Testament, and that thereupon this deponent signed his name as a witness at the end of said instrument at the request of said Maria Stillwell deceased and in her presence and that the said Maria Stillwell deceased at the time of executing the said instrument was over the age of twenty one years of sound mind and reason, and not under any restraint.

Subscribed and sworn this		Andrew F. Stryke
24th day of May A.D. 1870		(signature)
W. D. Veeder		
(signature)		
Surrogate		

Kings County Surrogate Court

---

In the matter of proving the last	
Will and Testament of Maria	
Stillwell late of the Town of	
Gravesend deceased	

---

Kings County to wit:

William H. Stillwell of the Town of Gravesend being duly sworn and examined before William D. Veeder,, Surrogate of the County of Kings, doth depose and say that he was well acquainted with Maria Stillwell now deceased, that the subscription of the name of Maria Stillwell, deceased at the end of the instrument now shown to the deponent and offered for probate as the last Will and Testament of the said Maria Stillwell deceased and bearing date the twenty-ninth day of September in the year one thousand eight hundred and sixty nine, was made by the said deceased in the presence of Andrew F. Stryker and of this deponent, that at the time of making such subscription the said Maria Stillwell deceased declared the said instrument so subscribed by her to be her last Will and Testament, and that thereupon this deponent signed his name as a witness at the end of said instrument at the request of said Maria Stillwell deceased and in her presence and that the said Maria Stillwell deceased at the time of executing the said instrument was over the age of twenty one years of sound mind and reason, and not under any restraint.

Subscribed and sworn this		William H. Stillwell
24th day of May A.D. 1870		(signature)
W. D. Veeder		
(signature)		
Surrogate		

Kings County SS:

It appearing upon the proofs duly taken in respect to the last Will and Testament of Maria Stillwell, late of the County of Kings, deceased, that the said Will was duly executed, and that the said Maria Stillwell deceased at the time she executed the same was in all respects competent to devise real estate and not under any restraint, the said Will and the proofs and examinations taken thereon are hereby recorded, signed and certified by me pursuant to the Revised Statutes this twenty-fourth day of May in the year one thousand eight hundred and seventy.

W. D. Veeder  
(signature)  
Surrogate

2295. **Ann B. Ryder** [1882] (Aeltie<sup>6</sup> Stillwell, Joost<sup>5</sup>, Nicholas<sup>4</sup>, Richard<sup>3</sup>, Nicholas<sup>2</sup>, Nicholas<sup>1</sup>), born<sup>4159, 4160, 4161</sup> 25 March 1796 in New York; died 9 May 1876 in Gravesend, Kings, New York; buried after 9 May 1876 in Gravesend, Kings, New York. She married on 1 June 1814 in New York **Jacobus Lake** [1887], born<sup>4162, 4163</sup> 4 May 1787 in New York; died 9 September 1865 in Gravesend, Kings, New York; buried after 9 September 1866 in Gravesend, Kings, New York.

**Notes for Ann B. Ryder**

**References:**

- (a) Doctor John E. Stillwell, *The History of Captain Nicholas Stillwell: Son Of Lieutenant Nicholas Stillwell And His Descendants*, New York, 1930.
- (b) *Kings County Genealogical Collection*, Vol. 1, No.3, p.37
- (c) *Reformed Protestant Dutch Church of Gravesend*. Family History Library Film No. 096283i3; available at the Family History Library in Salt Lake City, Utah.

**Birth:**

Reference (a) above p. 93.

**Marriage:**

Reference (a) above p. 93.

**Death:**

Reference (b) above.

Reference (a) above p. 93.

**Burial:**

Reference (b) above; She is buried in the churchyard in the Village of Gravesend

**Notes for Jacobus Lake**

**References:**

- (a) Doctor John E. Stillwell, *The History of Captain Nicholas Stillwell: Son Of Lieutenant Nicholas Stillwell And His Descendants*, New York, 1930.
- (b) *Kings County Genealogical Collection*, Vol. 1, No.3, p.37

---

<sup>4159</sup>US Census Bureau, *1850 New York Federal Census* (National Archive Roll o. N432\_521, p. 17; dwelling no. 39, family no. 43). She was residing with her family in Gravesend, Kings County.

<sup>4160</sup>US Census Bureau, *1860 New York Federal Census* (National Archive Roll No. M653\_776, p. 795). She was living with her family in the Flatlands Post Office area of Gravesend, Kings County.

<sup>4161</sup>US Census Bureau, *1870 New York Federal Census* (National Archive Roll No. M593\_963, p. 114; dwelling no. 21, family no. 23). She was living with her son, John R., in Gravesend, Kings County.

<sup>4162</sup>US Census Bureau, *1850 New York Federal Census* (National Archive Roll o. N432\_521, p. 17; dwelling no. 39, family no. 43). He was residing with his family in Gravesend, Kings County. He was a farmer and owned property valued at \$7,000.

<sup>4163</sup>US Census Bureau, *1860 New York Federal Census* (National Archive Roll No. M653\_776, p. 795). He was living with his family in the Flatlands Post Office area of Gravesend, Kings County. He was a fisherman. Two women with the surname of Lake were enumerated with his household (Alletta, age 26, and Ida, age 19, both born in New York). Their relationship to Jacob and Ann have not been determined.

(c) *Reformed Protestant Dutch Church of Gravesend*. Family History Library Film No. 096283i3; available at the Family History Library in Salt Lake City, Utah.

**Death:**

*Reference (b) above.*

*Reference (c) above;* This source gives the date of death as 1865.

**Burial:**

*Reference (b) above.*

**Ann B. Ryder (No. 2295) – Her Headstone**<sup>4164</sup>

(The Inscription reads: IN MEMORY OF – ANN RYDER –  
WIFE OF – JACOBUS LAKE – DIED - ? MAY 1876 – AGE – 80 YEARS 1 MO 24 DAYS)

---

<sup>4164</sup> Photograph courtesy of Paul W. Stilwell (No. 16369 Volumes 7 and 8), 108 King Oak Drive, Godfrey, Illinois 62035.

**Jacobus Lake, husband of Ann B. Ryder (No. 2295) – His Headstone**<sup>4165</sup>

(The Inscription reads: IN MEMORY OF – JACOBUS LAKE - DIED – SEPTEMBER 9, 1865 – AGED – 79 YEARS 4 MO 5 DAYS)

Children of Ann B. Ryder and Jacobus lake were as follows:

+ 5121 i (---)<sup>8</sup> **Lake** [18154], born 1815/1820 in Gravesend, Kings, New York; died before 1850 in

<sup>4165</sup> Photograph courtesy of Paul W. Stilwell (No. 16369 Volumes 7 and 8), 108 King Oak Drive, Godfrey, Illinois 62035.

Gravesend, Kings, New York; buried before 1850 in Gravesend, Kings, New York. He married **Alletta A. (---)** [18153].

5122 I

**John Ryder Lake** [12937], born<sup>4166, 4167, 4168, 4169</sup> 1818 in Gravesend, Kings, New York; died 3 May 1890 in Gravesend, Kings, New York; buried after 3 May 1890 in Gravesend, Kings, New York. He married in 1840/1845 in Kings County, New **Ellen E. (---)** [19849], born<sup>4170, 4171, 4172, 4173</sup> 1820 in Kings County, New York; died before 19 April 1900 in Kings County, New York; buried<sup>4174</sup> 19 April 1900 in Brooklyn, Kings, New York.

**John Ryder Lake (No. 5122) – His Headstone**<sup>4175</sup>  
(The headstone is severely weathered.)

---

<sup>4166</sup>US Census Bureau, *1850 New York Federal Census* (National Archive Roll o. N432\_521, p. 17; dwelling no. 39, family no. 43). He was residing with his wife in the household of his parents in Gravesend, Kings County.

<sup>4167</sup>US Census Bureau, *1860 New York Federal Census* (National Archive Roll No. M653\_776, p. 795). He was living with his wife in the household of his parents in the Flatlands Post Office area of Gravesend, Kings County.

<sup>4168</sup>US Census Bureau, *1870 New York Federal Census* (National Archive Roll No. M593\_963, p. 114; dwelling no. 21, family no. 23). He was living with his wife in Gravesend, Kings County. He was a farmer who owned real estate valued at \$14,000 and personal property valued at \$1,200.

<sup>4169</sup>US Census Bureau, *1880 New York Federal Census* (Family History Library Film No. 1254857; National Archive Roll No. T9-0857, p. 329A). He was a farmer residing with his wife in Gravesend, Kings County.

<sup>4170</sup>US Census Bureau, *1850 New York Federal Census* (National Archive Roll o. N432\_521, p. 17; dwelling no. 39, family no. 43). She was residing with her husband in the household of her in-laws in Gravesend, Kings County.

<sup>4171</sup>US Census Bureau, *1860 New York Federal Census* (National Archive Roll No. M653\_776, p. 795). She was living with her husband in the household of his parents in the Flatlands Post Office area of Gravesend, Kings County.

<sup>4172</sup>US Census Bureau, *1870 New York Federal Census* (National Archive Roll No. M593\_963, p. 114; dwelling no. 21, family no. 23). She was living with her husband in Gravesend, Kings County.

<sup>4173</sup>US Census Bureau, *1880 New York Federal Census* (Family History Library Film No. 1254857; National Archive Roll No. T9-0857, p. 329A). She was residing with her husband in Gravesend, Kings County. Both of her parents were born in New York.

<sup>4174</sup>*The Green-Wood Cemetery - Burial Search*, n.d., <[http://www.green-wood.com/bur\\_results.asp?type=burial](http://www.green-wood.com/bur_results.asp?type=burial)>. Lot 30650, Section 194. Lot 30650, Section 194.

<sup>4175</sup>Photograph courtesy of Paul W. Stilwell (No. 16369 Volumes 7 and 8), 108 King Oak Drive, Godfrey, Illinois 62035.

2297. **Helen<sup>7</sup> Ryder** [1884] (Aeltie<sup>6</sup> Stillwell, Joost<sup>5</sup>, Nicholas<sup>4</sup>, Richard<sup>3</sup>, Nicholas<sup>2</sup>, Nicholas<sup>1</sup>) born<sup>4176, 4177, 4178</sup> 6 March 1801 in Gravesend, Kings, New York; died 20 May 1874 in Gravesend, Kings, New York; buried<sup>4179</sup> after 20 May 1874 in Gravesend, Kings, New York. She married on 22 January 1829 in Gravesend, Kings, New York **Charles Lott** [1889], born<sup>4180, 4181, 4182</sup> 11 November 1806 in New York.

### Notes for Helen Ryder

#### **Reference:**

(a) Doctor John E. Stillwell, *The History of Captain Nicholas Stillwell: Son Of Lieutenant Nicholas Stillwell and His Descendants*.

#### **Birth:**

Reference (a) above p. 94.

#### **Marriage:**

Reference (a) above p. 94.

#### **Death:**

Reference (a) above p. 94.

### Notes for Charles Lott

#### **Reference:**

(a) Doctor John E. Stillwell, *The History of Captain Nicholas Stillwell: Son Of Lieutenant Nicholas Stillwell and His Descendants*.

#### **Birth:**

Reference (a) above p. 94.

#### **Marriage:**

Reference (a) above p. 94.

Children of Helen Ryder and Charles Lott were as follows:

- + 5124 i **James C.<sup>8</sup> Lott** [45912], born 1830 in New Utrecht, Kings, New York; died before 15 January 1895 in Brooklyn, Kings, New York; buried<sup>4183</sup> 15 January 1895 in Brooklyn, Kings, New York. He married **Pheobe M. (---)** [45916].
- 5125 ii **Jane A.<sup>8</sup> Lott** [45913], born<sup>4184</sup> 1835 in New Utrecht, Kings, New York.
- 5126 iii **Catharine A.<sup>8</sup> Lott** [45914], born<sup>4185</sup> 1839 in New Utrecht, Kings, New York.
- 5127 iv **Sarah<sup>8</sup> Lott** [45915], born<sup>4186, 4187</sup> 1843 in New Utrecht, Kings, New York.

---

<sup>4176</sup>US Census Bureau, *1850 New York Federal Census* (National Archive Roll No. M432\_521, p. 51). She was living with her family in New Utrecht, Kings County.

<sup>4177</sup>US Census Bureau, *1860 New York Federal Census* (National Archive Roll No. M653\_776, p. 761). She was living with her family in New Utrecht, Kings County.

<sup>4178</sup>US Census Bureau, *1870 New York Federal Census* (National Archive Roll No. M593\_963, p. 287). She was living with her husband in New Utrecht, Kings County.

<sup>4179</sup>Author's note: She was re-interred at The Green-Wood Cemetery on December 29, 1897 in Lot 19778, Section 183.

<sup>4180</sup>US Census Bureau, *1850 New York Federal Census* (National Archive Roll No. M432\_521, p. 51). He was living with his family in New Utrecht, Kings County. He was a farmer and owned property valued at \$7,500.

<sup>4181</sup>US Census Bureau, *1860 New York Federal Census* (National Archive Roll No. M653\_776, p. 761). He was living with his family in New Utrecht, Kings County. He was a farmer and owned real estate valued at \$15,000 and personal property valued at \$1,000. One servant and four laborers were enumerated with his household.

<sup>4182</sup>US Census Bureau, *1870 New York Federal Census* (National Archive Roll No. M593\_963, p. 287). He was living with his wife in New Utrecht, Kings County. He was a farmer.

<sup>4183</sup>*The Green-Wood Cemetery - Burial Search*, n.d., <[http://www.green-wood.com/bur\\_results.asp?type=burial](http://www.green-wood.com/bur_results.asp?type=burial)>. Lot 19778, Section 183.

<sup>4184</sup>US Census Bureau, *1850 New York Federal Census* (National Archive Roll No. M432\_521, p. 51). She was living with her parents in New Utrecht, Kings County.

<sup>4185</sup>*Ibid.*, She was living with her parents in New Utrecht, Kings County.

<sup>4186</sup>*Ibid.*, She was living with her parents in New Utrecht, Kings County.

<sup>4187</sup>US Census Bureau, *1860 New York Federal Census* (National Archive Roll No. M653\_776, p. 761). was living with her parents in New Utrecht, Kings County.

2298. **Catharine<sup>7</sup> Ryder** [1885] (Aeltie<sup>6</sup> Stillwell, Joost<sup>5</sup>, Nicholas<sup>4</sup>, Richard<sup>3</sup>, Nicholas<sup>2</sup>, Nicholas<sup>1</sup>), born<sup>4188, 4189</sup> 28 July 1808 in Kings County, New York; died 1860/1870 in Flatbush, Kings, New York; buried 1860/1870 in Kings County, New York. She married (1) (---) **Williamson** [1890], died before 1825 in Kings County, New York; (2) in 1825/1826 in Kings County, New York **John Schenck<sup>4190</sup>** [8443], born<sup>4191, 4192, 4193</sup> 1795 in New York; died 1870/1880 in Flatbush, Kings, New York; buried 1870/1880 in Kings County, New York.

### Notes for Catharine Ryder

#### **Reference:**

(a) Doctor John E. Stillwell, *The History of Captain Nicholas Stillwell: Son Of Lieutenant Nicholas Stillwell and His Descendants*.

#### **Birth:**

*Reference (a) above p. 94.*

#### **Marriage:**

*Reference (a) above p. 94.*

### Notes for (---) Williamson

#### **Reference:**

(a) Doctor John E. Stillwell, *The History of Captain Nicholas Stillwell: Son Of Lieutenant Nicholas Stillwell and His Descendants*.

#### **Marriage:**

*Reference (a) above p. 94.*

### Notes for John Schenck

#### **Reference:**

(a) Doctor John E. Stillwell, *The History of Captain Nicholas Stillwell: Son Of Lieutenant Nicholas Stillwell and His Descendants*.

#### **Marriage:**

*Reference (a) above p. 94.*

Children of Catharine Ryder and John Schenck were as follows:

- + 5128 i **John F.<sup>8</sup> Schenck** [45937], born 1827 in Flatbush, Kings, New York. He married **Maria (---)** [45945].
- 5129 ii **Cornelia<sup>8</sup> Schenck** [45938], born<sup>4194</sup> 1829 in Flatbush, Kings, New York.
- 5130 iii **Adrianna<sup>8</sup> Schenck** [45939], born<sup>4195, 4196, 4197, 4198</sup> 1833 in Flatbush, Kings, New York.

---

<sup>4188</sup>US Census Bureau, *1850 New York Federal Census* (National Archive Roll No. M432\_521, p. 56). She was living with her family in Flatbush, Kings County.

<sup>4189</sup>US Census Bureau, *1860 New York Federal Census* (National Archive Roll No. M653\_776, p. 951). She was living with her family in Flatbush, Kings County.

<sup>4190</sup>Author's note: It appears from the 1870 New York Federal Census record that John divided his land holdings amongst his sons, John, George and William, prior to his death. All three sons were farmers living adjacent to one another in Flatbush, Kings County and each had land holdings valued at \$9,000.

<sup>4191</sup>US Census Bureau, *1850 New York Federal Census* (National Archive Roll No. M432\_521, p. 56). She He was living with his family in Flatbush, Kings County. He was a farmer who owned real estate valued at \$10,000. One servant and two laborers were enumerated with his household.

<sup>4192</sup>US Census Bureau, *1860 New York Federal Census* (National Archive Roll No. M653\_776, p. 951). He was living with his family in Flatbush, Kings County. He was a farmer who owned real estate valued at \$25,000 and personal property valued at \$5,000. Two servants were enumerated with his household.

<sup>4193</sup>US Census Bureau, *1870 New York Federal Census* (National Archive Roll No. M593\_963, p. 44). He was living with the household of his son, George, in Flatbush, Kings County.

<sup>4194</sup>US Census Bureau, *1850 New York Federal Census* (National Archive Roll No. M432\_521, p. 56). She was living with her parents in Flatbush, Kings County.

<sup>4195</sup>*Ibid.*, He was living with her parents in Flatbush, Kings County.

- + 5131 iv **William**<sup>8</sup> **Schenck** [45940], born October 1838 in Flatbush, Kings, New York. He married **Susan** (---) [45954].
- 5132 v **Tunis**<sup>8</sup> **Schenck** [45941], born<sup>4199, 4200</sup> 1841 in Flatbush, Kings, New York; buried<sup>4201</sup> 30 November 1880 in Brooklyn, Kings, New York.
- 5133 vi **Peter T.**<sup>8</sup> **Schenck** [45942], born<sup>4202, 4203</sup> 1843 in Flatbush, Kings, New York; died before 1870 in Flatbush, Kings, New York; buried<sup>4204</sup> 30 November 1880 in Brooklyn, Kings, New York.
- + 5134 vii **George**<sup>8</sup> **Schenck** [45943], born 1844 in Flatbush, Kings, New York. He married **Anna** (---) [45953].
- 5135 viii **Allette (Lettie) J.**<sup>8</sup> **Schenck** [45944], born<sup>4205, 4206</sup> 1846 in Flatbush, Kings, New York.

2299. **William**<sup>7</sup> **Ryder** [1886] (Aeltie<sup>6</sup> Stillwell, Joost<sup>5</sup>, Nicholas<sup>4</sup>, Richard<sup>3</sup>, Nicholas<sup>2</sup>, Nicholas<sup>1</sup>), born 9 December 1793 in Gravesend, Kings, New York; died 29 April 1839 in Gravesend, Kings, New York. He married on 2 February 1818 in Gravesend, Kings, New York **Sarah Ann Hoff** [1891].

#### **Notes for William Ryder**

##### **Reference:**

(a) Doctor John E. Stillwell, *The History of Captain Nicholas Stillwell: Son Of Lieutenant Nicholas Stillwell And His Descendants*, New York, 1930.

##### **Birth:**

*Reference (a) above p. 94.*

##### **Marriage:**

*Reference (a) above p. 94.*

##### **Death:**

*Reference (a) above p. 94.*

#### **Notes for Sarah Ann Hoff**

##### **Reference:**

(a) Doctor John E. Stillwell, *The History of Captain Nicholas Stillwell: Son Of Lieutenant Nicholas Stillwell And His Descendants*, New York, 1930.

##### **Marriage:**

*Reference (a) above p. 94.*

---

<sup>4196</sup>US Census Bureau, *1860 New York Federal Census* (National Archive Roll No. M653\_776, p. 951). He was living with her parents in Flatbush, Kings County.

<sup>4197</sup>US Census Bureau, *1870 New York Federal Census* (National Archive Roll No. M593\_963, p. 44). She was living with the household of her brother, George, in Flatbush, Kings County. She owned personal property valued at \$3,000.

<sup>4198</sup>US Census Bureau, *1880 New Jersey Federal Census* (National Archive Roll No. T9\_856, ED 252, p. 246). She was living with the household of her brother, John, in Brooklyn, Kings County.

<sup>4199</sup>US Census Bureau, *1850 New York Federal Census* (National Archive Roll No. M432\_521, p. 56). She He was living with his parents in Flatbush, Kings County.

<sup>4200</sup>US Census Bureau, *1860 New York Federal Census* (National Archive Roll No. M653\_776, p. 951).

<sup>4201</sup>*The Green-Wood Cemetery - Burial Search*, n.d., <[http://www.green-wood.com/bur\\_results.asp?type=burial](http://www.green-wood.com/bur_results.asp?type=burial)>. Lot 17930, Section112: This is the date of his reinterment.

<sup>4202</sup>US Census Bureau, *1850 New York Federal Census* (National Archive Roll No. M432\_521, p. 56). She He was living with his parents in Flatbush, Kings County.

<sup>4203</sup>US Census Bureau, *1860 New York Federal Census* (National Archive Roll No. M653\_776, p. 951). He was living with his parents in Flatbush, Kings County.

<sup>4204</sup>*The Green-Wood Cemetery - Burial Search*, n.d., <[http://www.green-wood.com/bur\\_results.asp?type=burial](http://www.green-wood.com/bur_results.asp?type=burial)>. Lot 17930, Section112: This is the date of his reinterment.

<sup>4205</sup>US Census Bureau, *1850 New York Federal Census* (National Archive Roll No. M432\_521, p. 56). She was living with her parents in Flatbush, Kings County.

<sup>4206</sup>US Census Bureau, *1860 New York Federal Census* (National Archive Roll No. M653\_776, p. 951). She was living with her parents in Flatbush, Kings County.

Children of William Ryder and Sarah Ann Hoff were as follows:

5136 i **Margaret<sup>8</sup> Ryder** [4008], born 27 February 1819 in Gravesend, Kings, New York; died 2 September 1820 in Gravesend, Kings, New York; buried after 2 September 1820 in Gravesend, Kings, New York.

**Reference:**

(a) *Kings County Genealogical Collection*, Vol. 1, No.3" p. 38.

**Birth:**

*Reference (a) above;* Her date of birth is based on her tombstone inscription.

**Death:**

*Reference (a) above;* She died at the age of 1 year 6 months 6 days.

**Burial:**

*Reference (a) above;* She is buried in the churchyard in the Village of Gravesend.

2300. **Stephen N.<sup>7</sup> Stillwell** (Quartermaster/New York Militia) [1592] (Nicholas J.<sup>6</sup>, Joost<sup>5</sup>, Nicholas<sup>4</sup>, Richard<sup>3</sup>, Nicholas<sup>2</sup>, Nicholas<sup>1</sup>), born 3 March 1799 in Gravesend, Kings, New York; christened 24 June 1799 in Gravesend, Kings, New York; died 7 May 1880 in Gravesend, Kings, New York; buried after 7 May 1880 in Gravesend, Kings, New York. He married on 29 September 1831 in Gravesend, Kings, New York **Ann Voorhies** [1594] (See 2245, Vol. 1 for ancestral line.), born 10 December 1810 in Gravesend, Kings, New York; christened 15 January 1811 in Gravesend, Kings, New York; died 27 August 1840 in Gravesend, Kings, New York; buried after 27 August 1840 in Gravesend, Kings, New York, daughter of Albert Voorhies [1590] and Ida Stillwell [1582].

**Notes for Stephen N. Stillwell**

**References:**

- (a) Doctor John E. Stillwell, *The History of Captain Nicholas Stillwell: Son Of Lieutenant Nicholas Stillwell And His Descendants*, New York, 1930.
- (b) Family History Library Group Sheet submitted by Thelma Thomas of Salt Lake City.
- (c) *Reformed Protestant Dutch Church of Gravesend*. Family History Library Film No. 096283i3; available at the Family History Library in Salt Lake City, Utah.
- (d) *Wills of Kings County, New York: Liber 81*, pp. 388-394.
- (e) US Census Bureau, *1850 New York Federal Census: Kings County, Gravesend*, p. 018. He was a farmer owning real estate valued at \$6000. Maria B. Stillwell, born in 1834, was living with him.
- (f) US Census Bureau, *1860 New York Federal Census: Kings County, Gravesend*, p. 804. He was a farmer owning real estate valued at \$10,000 and personal property valued at \$1,000.
- (g) US Census Bureau, *1870 New York Federal Census: Kings County, Gravesend*, p. 003. He was employed as a government clerk at Kings County Alma House. He owned real estate valued at \$8,000 and personal property valued at \$800. (*He was enumerated twice - see p. 93 Flatbush*)

**Birth:**

*Reference (a) above p. 94 and 141.*

**Baptism:**

*Reference (a) above p. 94;* The sponsors were Stephen and Maria Ryder.

*Reference (c) above.*

**Marriage:**

*Reference (a) above p. 94 and 141.*

**Death:**

*Reference (a) above p. 141.*

**Will:**

*Reference (d) above.*

**Author's note:** No effort was made on my part to correct the original spelling or grammar in the document.

In the name of God amen.

I Stephen N. Stillwell of the town of Gravesend in the County of Kings and State of New York do make and publish and declare this to be my Last Will and Testament in manners and form following that is to say ---

First After the payment of my just debts and funeral and testamentary charges and expenses including a Bond and Mortgage in favor of William Murray dated October 1st 1875 for one thousand dollars on the premise hereinafter devised to my son Albert V. Stillwell out of the proceeds of the sale of my real Estate not otherwise disposed and if said proceeds shall prove insufficient for the purposes named then each of my children William H. Stillwell, Anna M. wife of Cornelius J. Bergen, Albert V. Stillwell and Kate the wife of Washington Willis, shall each contribute or pay one equal fourth part of such deficiency ---

Second I give and bequeath my personal estate as follows. All my farm stock and farm tools and impliments to my son Albert V. Stillwell. All the rest, residue and remainder of my personal estate to my son William H. Stillwell and my daughters Anna Marie wife of Cornelius J. Bergen and Kate, the wife of Washington Willis to be divided between them, share and share alike ---

Third I give and devise to my son William H. Stillwell all that certain lot piece or parcel of land situate on the southwesterly corner of Gravesend Avenue and the road running there from westerly between land of Joanna wife of Jacques I. Stillwell and the grave yard of said Town in said Town and bounded as follows. Northerly Two Hundred and five feet - by said last mentioned road - easterly one Hundred and forty feet by said Gravesend Avenue - Southerly Two Hundred and five feet by land devised to my daughter Anna Marie wife of Cornelius J. Bergen, and Westerly one Hundred and forty feet by my farm. To have and to hold the same with all the buildings and improvements which may be thereon at my decease to him, his heirs and assigns forever ---

Seventh I give and bequeath to my son William H. Stillwell one thousand dollars. To my daughter Anna M. wife of Cornelius J. the sum of Fifteen hundred dollars. To my son Albert V. Stillwell seven hundred and fifty dollars.

Eight All the rest residue and remainder of my real estate I hereby devise as follows. To my four children William H. Stillwell, Anna M. wife of Cornelius J. Bergen, Albert V. Stillwell and Kate, the wife of Washington Willis to them their heirs and assigns forever to be divided between them, share and share alike. ---

Lastly I nominate, Constitute and appoint my two sons William H. Stillwell and Albert V. Stillwell to be the Executors of this my last Will and Testament, hereby revoking all former and other Wills by me made.---

In Witness whereof I have hereunto set my hand and seal this seventeenth day of May in the year of our Lord one thousand eight hundred and seventy six.

Stephen N. Stillwell (seal)  
(signature)

Signed sealed published and declared by the above named Stephen N. Stillwell the testator as and for his last will and testament in the presence of each of us who at his request and in his presence and in the presence of each other have subscribed our names as witnesses thereto and opposite our names set our respective places of residence at the Town of Gravesend this Seventeenth day of May in the year one thousand eight hundred

and Seventy six.

The words "and then Easterly"  
on the Second page first erased

Sammuel Hubbard Gravesend Kings County N. York  
Elias H. Ditmas Gravesend Kings County New York  
(signatures)

In the name of God amen

I Stephen N. Stillwell of Gravesend in Kings County and State of New York being weak in body but of sound and disposing mind and memory do make, publish, ordain and declare this to be a Codicil to my last Will and Testament in manners and form following that is ---

Whereas in and by my last will and testament dated the 17th day of May 1876, I made provision for the payment of a Bond and mortgage dated October 1st 1875 for one thousand dollars and whereas I have since concluded to change the manner in which I wish to see it paid, therefore I hereby will, order and direct that the said will be and stand as my last will and testament in each and every other respect and particular save in situation to said Bond and Mortgage and as to that in lieu of the provision made in said last will and testament I give devise and bequeath to my son Albert V. Stillwell any and all monies which I if living would be entitled to secure by reason of land taken by the New York and Brighton Beach Railway Company.

And in regard to several items not disposed of in said Will I give devise and bequeath my Law dictionari to my son William H. Stillwell one feather bed to my daughter Anne Maria, one other bed, one sleigh, one horse, one wagon, one watch, one large eight day clock, one bedstead, one lap robe and one stove to my daughter Kate.

In Witness Whereof I have hereunto set my hand and seal this fifth day of January 1880.

Stephen N. Stillwell (seal)

Signed Sealed published and declared by the above named Stephen N. Stillwell the Testator as and for a codicil to his last will and testament in the presence of each of us who at his request and in his presence and in the presence of each other have subscribed our names as witnesses thereto.

Sammuel Hubbard Gravesend Kings County  
William Van Cleef Gravesend Kings County  
(signatures)

Kings County Surrogate Court

\_\_\_\_\_  
In the matter of proving the last |  
Will and testament of Stephen N. Stillwell |  
late of the Town of Gravesend deceased |  
\_\_\_\_\_

Kings County to wit  
Elias H. Ditmas of the town of Gravesend being duly sworn and examined before Walter L. Livingston Surrogate of Kings County doth dispose and say that he was well acquainted with Stephen N. Stillwell now deceased. that the subscription of the name

Stephen N. Stillwell deceased at the end of the instrument now shown to this deponent and offered for probate as the last will and testament of the said Stephen N. Stillwell deceased and bearing date the seventeenth day of May in the year one thousand eight hundred and seventy six was made by the said deceased in the presence of Samuel Hubbard and of this deponent. that at the time of making such subscription the said Stephen N. Stillwell deceased declared the said instrument - so subscribed by him to be his last will and testament and that thereupon this deponent signed his name as a Witness at the end of said instrument at the request of the said Stephen N. Stillwell deceased and in his presence and that the said Stephen N. Stillwell deceased at the time of executing the said instrument was over the age of twenty one years. of sound mind and memory and not under any restraint and competent to devise real estate.

subscribed and sworn this 18 <sup>th</sup> day of March A.D. 1880 Walter Livingston (signature)		Elias N. Ditmas (signature)
--	--	--------------------------------

Kings County Surrogate Court

---

In the matter of proving the last Will and testament of Stephen N. Stillwell late of the Town of Gravesend deceased	
---	--

---

Kings County to wit

Samuel Hubbard of the town of Gravesend being duly sworn and examined before Walter L. Livingston Surrogate of the County of Kings. doth depose and say that he was well acquainted with Stephen N. Stillwell now deceased. that the subscription of the name Stephen N. Stillwell deceased. at the end of the instrument now shown to this deponent and offered for probate as the last will and testament of the said Stephen N. Stillwell deceased. and bearing date seventeenth day of May in the year one thousand eight hundred and seventy six was made by the said deceased in the presence of Elias H. Ditmas and of this deponent that at the time of making such subscription the said Stephen N. Stillwell deceased declared the said instrument so subscribed by him to be the last will and testament and that thereupon this deponent signed his name as a Witness. at the end of said instrument at the request of said Stephen N. Stillwell deceased at the time of executing the said instrument was over the age of twenty one years. of sound mind and memory. and not under any restraint and competent to devise real estate.

subscribed and sworn this 18 <sup>th</sup> day of March A.D. 1880		Samuel Hubbard (signature)
--	--	-------------------------------

Kings County Surrogate Court

---

In the matter of proving the last Will and testament of Stephen N. Stillwell late of the Town of Gravesend deceased	
---	--

---

Kings County to wit

William Van Cleef of the town of Gravesend and being duly sworn and examined before Walter L. Livingston Surrogate of the County of Kings. doth depose and say. that he was well acquainted with Stephen N. Stillwell deceased that the subscription of the name Stephen N. Stillwell deceased, at the end of the instrument now shown to this deponent and offered for probate as a Codicil to the last will and testament of the said Stephen N. Stillwell deceased. and having date the fifth day of June the year

one thousand eight hundred and eighty was made by the said deceased. in the presence of Samuel Hubbard and this deponent. that at the time of making such subscription the said Stephen N. Stillwell deceased. declared said instrument so subscribed by him to be a Codicil to his last Will and testament and that thereupon this deponent signed his name as a Witness. at the end of said instrument at the request of the said Stephen N. Stillwell deceased and in his presence. and that the said Stephen N. Stillwell deceased. at the time of executing the said instrument was over the age of twenty one years of sound mind and memory. and not under restraint and competent to devise real estate.

subscribed and sworn this 18<sup>th</sup> | William Van Cleef  
day of March A.D. 1880 | (signature)  
Walter L. Livingston  
(signature)

Kings County SS

It appearing upon the proofs duly taken in respect to the last Will and Testament of Stephen N. Stillwell late of the County of Kings. deceased. that the said will was duly executed and that the said Stephen N. Stillwell deceased at the time he executed the same was in all respects competent to devise real estate and not under any restraint. The said will and the proofs and examinations taken are hereby recorded. Signed and Certified by me pursuant to the revised Statues this eighteenth day of March in the year one thousand eight hundred and eighty

Walter L. Livingston  
(signature)  
Surrogate

**Misc:**

*Reference (a) above p. 141; He was a very successful merchant - Commissioned Quarter Master 1st New York State Regiment. He had a very interesting history.*

**Notes for Ann Voorhies**

**References:**

- (a) Doctor John E. Stillwell, *The History of Captain Nicholas Stillwell: Son Of Lieutenant Nicholas Stillwell And His Descendants*, New York, 1930.
- (b) Reformed Protestant Dutch Church of Gravesend. Family History Library Film No. 096283i3; available at the Family History Library in Salt Lake City, Utah.

**Birth:**

*Reference (a) above p. 96.*

**Baptism:**

*Reference (a) above p. 96.*

*Reference (b) above.*

**Author's note:** Ann Voorhies was married first to Daniel Williams. She married second, James Whitworth prior to 1858. He was born in England. Ann and James had at least two children, James who was born 1859 in New Jersey, and Charles who was born 1864 in New Jersey.

Children of Stephen N. Stillwell and Ann Voorhies were as follows:

- + 5137 i **William Hubbard<sup>8</sup> Stillwell** [1596], born 28 June 1832 in Gravesend, Kings, New York; christened 26 August 1832 in Gravesend, Kings, New York; died 12 January 1895 in Brooklyn, Kings, New York; buried after 12 January 1895 in Brooklyn, Kings, New York. He married (1) **Mary D. Snyder** [1600]; (2) **Lillie E. Rikeman** [8453].

- + 5138 ii **Anna Maria**<sup>8</sup> **Stillwell** [1597], born 17 September 1833 in Gravesend, Kings, New York; christened 27 October 1833 in Gravesend, Kings, New York. She married **Cornelius I. Bergen** [1601].
- 5139 iii **Albert V.**<sup>8</sup> **Stillwell** [1598], born<sup>4207, 4208</sup> 13 April 1835 in Gravesend, Kings, New York; christened 24 May 1835 in Gravesend, Kings, New York; died 3 September 1914 in Brooklyn, Kings, New York; buried 6 September 1914 in Brooklyn, Kings, New York. He married on 4 September 1875 in Gravesend, Kings, New York **Susan Snyder** [1602], born<sup>4209, 4210</sup> 1834 in New Jersey.
- References:**
- (a) Doctor John E. Stillwell, *The History of Captain Nicholas Stillwell: Son Of Lieutenant Nicholas Stillwell And His Descendants*, New York, 1930.
- (b) *Reformed Protestant Dutch Church of Gravesend*. Family History Library Film No. 096283i3; available at the Family History Library in Salt Lake City, Utah.
- (c) *Death Certificate No. 17144*.
- (d) *New York Sun*, Sept. 5, 1914. Obituary.
- (e) US Census Bureau, *1850 New York Federal Census: Kings County, Gravesend*, p. 018.
- (f) US Census Bureau, *1860 New York Federal Census: Kings County, Gravesend*, p. 804. He was 24 years old and was living at home with his father.
- (g) US Census Bureau, *1870 New York Federal Census: Kings County, Gravesend*, p. 003. He was employed as a mover and was living at home with his father.
- (h) US Census Bureau, *1900 New York Federal Census: Kings County, Brooklyn*, ED 569 Sheet ?. He resided on Lake Street.
- Birth:**  
*Reference (a) above p. 142 and 181.*
- Baptism:**  
*Reference (b) above.*
- Marriage:**  
*Reference (a) above p. 181.*
- Death:**  
*Reference (c); Excerpts from his death certificate: 79 years 4 months 19 days. Residing at Lake Street and 2<sup>nd</sup> Place - married - cause of death senility.*
- + 5140 iv **Catharine Bedell**<sup>8</sup> **Stillwell** [1599], born 13 June 1838 in Gravesend, Kings, New York; christened 23 October 1838 in Gravesend, Kings, New York. She married **Washington Willis** [1603].

<sup>4207</sup>US Census Bureau, *1880 New York Federal Census* (Family History Library Film No. 1254857; National Archive Roll No. T9-0857, p. 328C). He was an "expressman" residing wife his wife and stepsons in Gravesend, Kings County.

<sup>4208</sup>US Census Bureau, *1910 New York Federal Census* (National Archive Roll No. T624\_984, part 1, p. 181A). He was living with his wife in the 31<sup>st</sup> Ward of Brooklyn, Kings County.

<sup>4209</sup>US Census Bureau, *1880 New York Federal Census* (Family History Library Film No. 1254857; National Archive Roll No. T9-0857, p. 328C). She was residing with her family in Gravesend, Kings County.

<sup>4210</sup>US Census Bureau, *1910 New York Federal Census* (National Archive Roll No. T624\_984, part 1, p. 181A). She was living with her husband in the 31<sup>st</sup> Ward of Brooklyn, Kings County. She had eight children by a previous marriage of whom, five were alive at the time of the enumeration of this census.

STATE OF NEW YORK  
 Department of Health of The City of New York  
 BUREAU OF RECORDS  
 STANDARD CERTIFICATE OF DEATH

1 PLACE OF DEATH  
 BROOUGH OF *Brooklyn*  
*Lake St & 2nd Place St. 31*

17144  
 Registered No. **17144**

Character of premises,  
 whether public, private,  
 hospital or other place, etc. *Private*

FULL NAME *Albert V. Stillwell*

2 COLOR OR RACE *Male White* 3 SINGLE, MARRIED, WIDOWED, OR DIVORCED *Married*

10 DATE OF DEATH *September 3*, 1914  
 (Month) (Day) (Year)

11 I hereby certify that the foregoing particulars (Nos. 1 to 14 inclusive) are correct as near as the same can be ascertained, and I further certify that I attended the deceased from *June 1, 1914 to Sept. 2, 1914* that I last saw *him* on the *2* day of *September*, 1914, that death occurred on the date stated above at *11:30 A.M.*, and that the cause of death was as follows:  
*Endocarditis*

12 I attended the deceased from *June 1, 1914 to Sept. 2, 1914*

13 I last saw *him* on the *2* day of *September*, 1914, that death occurred on the date stated above at *11:30 A.M.*, and that the cause of death was as follows:  
*Endocarditis*

14 I attended the deceased from *June 1, 1914 to Sept. 2, 1914*

15 I last saw *him* on the *2* day of *September*, 1914, that death occurred on the date stated above at *11:30 A.M.*, and that the cause of death was as follows:  
*Endocarditis*

16 I attended the deceased from *June 1, 1914 to Sept. 2, 1914*

17 I last saw *him* on the *2* day of *September*, 1914, that death occurred on the date stated above at *11:30 A.M.*, and that the cause of death was as follows:  
*Endocarditis*

18 I attended the deceased from *June 1, 1914 to Sept. 2, 1914*

19 I last saw *him* on the *2* day of *September*, 1914, that death occurred on the date stated above at *11:30 A.M.*, and that the cause of death was as follows:  
*Endocarditis*

20 I attended the deceased from *June 1, 1914 to Sept. 2, 1914*

21 I last saw *him* on the *2* day of *September*, 1914, that death occurred on the date stated above at *11:30 A.M.*, and that the cause of death was as follows:  
*Endocarditis*

22 I attended the deceased from *June 1, 1914 to Sept. 2, 1914*

23 I last saw *him* on the *2* day of *September*, 1914, that death occurred on the date stated above at *11:30 A.M.*, and that the cause of death was as follows:  
*Endocarditis*

24 I attended the deceased from *June 1, 1914 to Sept. 2, 1914*

25 I last saw *him* on the *2* day of *September*, 1914, that death occurred on the date stated above at *11:30 A.M.*, and that the cause of death was as follows:  
*Endocarditis*

17 PLACE OF BURIAL *Gravesend Cem.*  
 18 UNDERTAKER *Wm. Van Cleave*

DATE OF BURIAL *Sept 4 1914*

FILED **SEP 4 - 1914**

Albert V. Stillwell (No. 5139) – His Death Certificate

2301. Ann<sup>7</sup> Stillwell [1593] (Nicholas J.<sup>6</sup>, Joost<sup>5</sup>, Nicholas<sup>4</sup>, Richard<sup>3</sup>, Nicholas<sup>2</sup>, Nicholas<sup>1</sup>), born<sup>4211, 4212, 4213</sup> 17 September 1802 in Gravesend, Kings, New York; christened 18 September 1803 in Gravesend, Kings, New York; died 3 July 1875 in Gravesend, Kings, New York; buried<sup>4214</sup> after 3 July 1875 in Brooklyn, Kings, New York.

<sup>4211</sup> US Census Bureau, 1850 New York Federal Census (National Archive Roll No. 432\_521, p. 25). She was residing with her family in Gravesend, Kings County.

<sup>4212</sup> US Census Bureau, 1860 New York Federal Census (National Archive Roll No. M653\_766). She was living with her family in Flatlands Post Office area of Gravesend, Kings County.

<sup>4213</sup> US Census Bureau, 1870 New York Federal Census (National Archive Roll No. M593\_963, p. 118). She was living with her family in Gravesend, Kings County.

<sup>4214</sup> The Green-Wood Cemetery - Burial Search, n.d., <[http://www.green-wood.com/bur\\_results.asp?type=burial](http://www.green-wood.com/bur_results.asp?type=burial)>, (22 April 2004). Lot 21834 Section 176.

She married in December 1832 in Gravesend, Kings, New York **John I. Lake** [1595], born<sup>4215, 4216, 4217, 4218</sup> 4 April 1812 in New York; died 3 December 1885 in Gravesend, Kings, New York; buried<sup>4219</sup> after 3 December 1885 in Brooklyn, Kings, New York.

### Notes for Ann Stillwell

#### **References:**

- (a) Doctor John E. Stillwell, *The History of Captain Nicholas Stillwell: Son Of Lieutenant Nicholas Stillwell And His Descendants*, New York, 1930.
- (b) *Reformed Protestant Dutch Church of Gravesend*. Family History Library Film No. 096283i3; available at the Family History Library in Salt Lake City, Utah.

#### **Birth:**

Reference (a) above p. 94 and 143.

#### **Baptism:**

Reference (a) above p.94; The sponsors for her baptism were *Ida Stillwell* and *John Lake*.

#### **Marriage:**

Reference (a) above p. 94 and 143.

#### **Death:**

Reference (b).

Reference (a) above p. 94 and 143.

### Notes for John I. Lake

#### **References:**

- (a) Doctor John E. Stillwell, *The History of Captain Nicholas Stillwell: Son Of Lieutenant Nicholas Stillwell And His Descendants*, New York, 1930.
- (b) *Reformed Protestant Dutch Church of Gravesend*. Family History Library Film No. 096283i3; available at the Family History Library in Salt Lake City, Utah.

#### **Birth:**

Reference (a) above p. 143.

#### **Marriage:**

Reference (a) above p. 94 and 143.

Reference (b) above.

Children of Ann Stillwell and John I. Lake were as follows:

5141 i <sup>8</sup>**Elizabeth Lake** [1952], born<sup>4220, 4221, 4222</sup> before May 1834 in Gravesend, Kings, New York; christened 5 May 1834 in Gravesend, Kings, New York. She married **Cornelius Stillwell Stryker** [1948], (See No. 2328 Volume 1.) born<sup>4223</sup> before 19 November 1820 in Gravesend,

<sup>4215</sup>US Census Bureau, *1850 New York Federal Census* (National Archive Roll No. 432\_521, p. 25). He was residing with his family in Gravesend, Kings County. He was a farmer who owned real estate valued at \$6,000. Three domestic servants were enumerated with his household.

<sup>4216</sup>US Census Bureau, *1860 New York Federal Census* (National Archive Roll No. M653\_766). He was living with his family in Flatlands Post Office area of Gravesend, Kings County. He was a farmer who owned real estate valued at \$10,000 and personal property valued at \$1,000. Three laborers were enumerated with his household.

<sup>4217</sup>US Census Bureau, *1870 New York Federal Census* (National Archive Roll No. M593\_963, p. 118). He was living with his family in Gravesend, Kings County. He was a farmer who owned real estate valued at \$15,000 and personal property valued at \$12,000.

<sup>4218</sup>US Census Bureau, *1880 New York Federal Census* (Family History Library Film No. 1254857; National Archive Roll No. T9-0857, p. 326D). He was a farmer residing with his daughter, Agnes, in Gravesend, Kings County.

<sup>4219</sup>*The Green-Wood Cemetery - Burial Search*, n.d., <[http://www.green-wood.com/bur\\_results.asp?type=burial](http://www.green-wood.com/bur_results.asp?type=burial)>, (22 April 2004). Lot 21834 Section 176.

<sup>4220</sup>US Census Bureau, *1860 New York Federal Census* (National Archive Roll No. M653\_766). She was living with her parents in Flatlands Post Office area of Gravesend, Kings County.

<sup>4221</sup>US Census Bureau, *1870 New York Federal Census* (National Archive Roll No. M593\_963, p. 118). She was living with her parents in Gravesend, Kings County.

<sup>4222</sup>US Census Bureau, *1880 New York Federal Census: Kings County, Gravesend* (Family History Library Film No. 1254857; National Archive Roll No. T9-0857, p. 348D).

<sup>4223</sup>*Ibid.*, He was a farmer by profession. His sister, Ellen, resided with him and his wife.

Kings, New York; christened 19 November 1820 in Newtown, Queens, New York; died after October 1901 in Brooklyn, Kings, New York; buried after October 1901 in Brooklyn, Kings, New York, son of Cornelius Stryker [1941] and Ellen Stillwell [1937].

- 5142 ii **Maria<sup>8</sup> Lake** [2060], born before 7 July 1839 in Gravesend, Kings, New York; christened 7 July 1839 in Gravesend, Kings, New York.

**References:**

- (a) Doctor John E. Stillwell, *The History of Captain Nicholas Stillwell: Son Of Lieutenant Nicholas Stillwell And His Descendants*, New York, 1930.  
(b) *Reformed Protestant Dutch Church of Gravesend*. Family History Library Film No. 096283i3; available at the Family History Library in Salt Lake City, Utah.

**Baptism:**

*Reference (b) above.*

**Death:**

*Reference (a) above p. 143; She is known to have died young.*

- 5143 iii **Nicholas<sup>8</sup> Lake** [2061], born before 18 December 1836 in Gravesend, Kings, New York; christened 18 December 1836 in Gravesend, Kings, New York.

**References:**

- (a) Doctor John E. Stillwell, *The History of Captain Nicholas Stillwell: Son Of Lieutenant Nicholas Stillwell And His Descendants*, New York, 1930.  
(b) *Reformed Protestant Dutch Church of Gravesend*. Family History Library Film No. 096283i3; available at the Family History Library in Salt Lake City, Utah.

**Baptism:**

*Reference (b) above.*

**Death:**

*Reference (a) above p. 143; He is known to have died young.*

- 5144 iv **Agnes N.<sup>8</sup> Lake** [2062], born<sup>4224, 4225, 4226, 4227</sup> before 26 February 1843 in Gravesend, Kings, New York; christened 26 February 1843 in Gravesend, Kings, New York; died 1894 in Kings County, New York; buried<sup>4228</sup> 1894 in Kings County, New York.

**References:**

- (a) Doctor John E. Stillwell, *The History of Captain Nicholas Stillwell: Son Of Lieutenant Nicholas Stillwell And His Descendants*, New York, 1930.  
(b) *Reformed Protestant Dutch Church of Gravesend*. Family History Library Film No. 096283i3; available at the Family History Library in Salt Lake City, Utah.

**Birth:**

*Reference (a) above p. 143.*

**Baptism:**

*Reference (b) above.*

**Death:**

*Reference (a) above p. 143; She died single.*

---

<sup>4224</sup>US Census Bureau, *1850 New York Federal Census* (National Archive Roll No. 432\_521, p. 25). She was residing with her parents in Gravesend, Kings County.

<sup>4225</sup>US Census Bureau, *1860 New York Federal Census* (National Archive Roll No. M653\_766). She was living with her parents in Flatlands Post Office area of Gravesend, Kings County.

<sup>4226</sup>US Census Bureau, *1870 New York Federal Census* (National Archive Roll No. M593\_963, p. 118). She was living with her parents in Gravesend, Kings County.

<sup>4227</sup>US Census Bureau, *1880 New York Federal Census* (Family History Library Film No. 1254857; National Archive Roll No. T9-0857, p. 326D). She was "keeping house" for her father in Gravesend, Kings County.

<sup>4228</sup>Author's note: Doctor John E. Stillwell indicated that she died in 1894. The records of The Green-Wood Cemetery indicate that she was interred on September 21, 1932 in Lot 21834 Section 176 with her parents. The cemetery records do not indicate whether or not Agnes was re-interred on this date from another cemetery.

2303. **Antje**<sup>7</sup> **Stillwell** [1605] (John I.<sup>6</sup>, Joost<sup>5</sup>, Nicholas<sup>4</sup>, Richard<sup>3</sup>, Nicholas<sup>2</sup>, Nicholas<sup>1</sup>), born<sup>4229</sup> 30 October 1803 in Gravesend, Kings, New York; died 25 December 1850 in Gravesend, Kings, New York; buried after 25 December 1850 in Gravesend, Kings, New York. She married on 13 June 1822 in Gravesend, Kings, New York **Elias Horn Ryder** [1606], born<sup>4230, 4231</sup> 5 August 1796 in Gravesend, Kings, New York; died 12 March 1875 in Gravesend, Kings, New York; buried after 12 March 1875 in Gravesend, Kings, New York.

#### Notes for Antje Stillwell

##### **References:**

- (a) Doctor John E. Stillwell, *The History of Captain Nicholas Stillwell: Son Of Lieutenant Nicholas Stillwell And His Descendants*, New York, 1930.  
(b) *Kings County Genealogical Collection*, Vol. 1, No. 3, p.37.

##### **Birth:**

Reference (a) above p. 94 and 143.

Reference (b) above; Her date of birth was calculated from dates inscribed on her tombstone.

##### **Marriage:**

Reference (a) above p. 94 and 143.

##### **Death:**

Reference (b); She was 47 years 1 month 25 days old at the time of her death.

Reference (a) above p. 143.

##### **Burial:**

Reference (b) above; She was buried in the churchyard in the Village of Gravesend.

#### Notes for Elias Horn Ryder

##### **References:**

- (a) Doctor John E. Stillwell, *The History of Captain Nicholas Stillwell: Son Of Lieutenant Nicholas Stillwell And His Descendants*, New York, 1930.  
(b) *Reformed Protestant Dutch Church of Gravesend*. Family History Library Film No. 096283i3; available at the Family History Library in Salt Lake City, Utah.  
(c) *Kings County Genealogical Collection*, Vol. 1, No. 3, p.37.  
(d) US Census Bureau, *1860 New York Federal Census: Kings County, Gravesend*, p. 798. He was a farmer owning real estate valued at \$12,000 and personal property valued at \$1,000.

##### **Birth:**

Reference (a) above p 143.

##### **Marriage:**

Reference (a) above p. 94 and 143.

##### **Death:**

Reference (b) and (c); He was 78 years 7 months 7 days of age at the time of his death.

Reference (a) above p 143.

Children of Antje Stillwell and Elias Horn Ryder were as follows:

- + 5145 i **Bernardus**<sup>8</sup> **Ryder** [1681], born 7 February 1822 in Gravesend, Kings, New York; christened 6 April 1823 in Gravesend, Kings, New York; died 9 October 1850 in Gravesend, Kings, New York; buried after 9 October 1850 in Gravesend, Kings, New York. He married **Sarah Marie Stillwell** [1675] (See No. 2371 Volume 1.).
- + 5146 ii **Gertrude Ann**<sup>8</sup> **Ryder** [1609], born 30 May 1825 in Gravesend, Kings, New York; christened 26 June 1825 in Gravesend, Kings, New York. She married **William C. Bennett**

<sup>4229</sup> US Census Bureau, *1850 New York Federal Census* (National Archive Roll No. M432\_521, p. 23). She was residing with her family in Gravesend, Kings County. Her given name was recorded as Ann.

<sup>4230</sup> Ibid., He was residing with his family in Gravesend, Kings County. He was a farmer who owned real estate valued at \$5,500. One laborer was enumerated with his household.

<sup>4231</sup> US Census Bureau, *1870 New York Federal Census* (National Archive Roll No. M593\_963, p. 127; dwelling no. 224 and family no. 243). He was living with his second wife, Sarah M., in Gravesend, Kings County. He was a farmer who owned real estate valued at \$20,000 and personal property valued at \$2,000.

- [2074].
- + 5147    iii    **Phebe<sup>8</sup> Ryder** [1607], born 29 November 1827 in Gravesend, Kings, New York; christened 1 January 1828 in Gravesend, Kings, New York; died 1910/1920 in Brooklyn, Kings, New York. She married **George Remsen Williamson** [2072].
  - + 5148    iv    **Cornelia<sup>8</sup> Ryder** [2071], born 3 December 1833 in Gravesend, Kings, New York; christened 19 January 1834 in Gravesend, Kings, New York; died after 1910 in Hempstead, Nassau, New York. She married **Michael Stryker Bennett** [2075].
  - + 5149    v    **John Stillwell<sup>8</sup> Ryder** [1608], born 26 May 1837 in Gravesend, Kings, New York; died before 1920 in Brooklyn, Kings, New York. He married (1) **Ellen Jane Voorhies** [2073] (See No. 2346 Volume 1.); (2) **Ellen J. Cornell** [12626].
  - + 5150    vi    **Elias Hubbard<sup>8</sup> Ryder** [1640], born 23 January 1835 in Gravesend, Kings, New York; christened 2 July 1837 in Gravesend, Kings, New York. He married **Ida Stillwell** [1638] (See No. 5117 this volume.).

2305. **George R. Stillwell** [1611] (Rutger I.<sup>6</sup>, Joost<sup>5</sup>, Nicholas<sup>4</sup>, Richard<sup>3</sup>, Nicholas<sup>2</sup>, Nicholas<sup>1</sup>), born<sup>4232</sup> 23 June 1814 in Gravesend, Kings, New York; christened 23 June 1814 in Gravesend, Kings, New York; died 5 August 1882 in Flatbush, Kings, New York; buried<sup>4233</sup> 7 August 1882 in Brooklyn, Kings, New York. He married on 6 January 1841 **Caroline Vanderbilt** [1615], born<sup>4234</sup> 1820 in Flatbush, Kings, New York; died 18 December 1881 in Flatbush, Kings, New York; buried<sup>4233</sup> 20 December 1881 in Brooklyn, Kings, New York, daughter of Jeremiah Vanderbilt [8460] and Ann (---) [8461].

### **Notes for George R. Stillwell**

#### **References:**

- (a) Doctor John E. Stillwell, *The History of Captain Nicholas Stillwell: Son Of Lieutenant Nicholas Stillwell And His Descendants*, New York, 1930.
- (b) Family History Library Group Sheet submitted by Thelma Thomas of Salt Lake City; available at the Family History Library in Salt Lake City, Utah.
- (c) *Reformed Protestant Dutch Church of Gravesend*. Family History Library Film No. 096283i3.; available at the Family History Library in Salt Lake City, Utah. His name was given as “Joost”.
- (d) *Town of Flatbush Records of Death*. Family History Library Film No. 1376354i4; available at the Family History Library in Salt Lake City, Utah.
- (e) US Census Bureau, *1850 New York Federal Census: Kings County, Flatbush*, p. 340. He was a grocer living with Jeremiah Vanderbilt. His year of birth was listed as 1818.
- (f) US Census Bureau, *1860 New York Federal Census: Kings County, Flatbush*, p. 911. He was a grocer owning real estate valued at \$10,000 and personal property valued at \$6,000. Eliza Stillwell, age 15, was living with him.
- (g) US Census Bureau, *1870 New York Federal Census: Kings County, Flatbush*, p. 4. He was a retired grocer owning real estate valued at \$8,000 and personal property valued at \$700.

#### **Baptism:**

*Reference (a) above p 95.*

*Reference (c) above.*

#### **Marriage:**

*Reference (a) above p 95.*

#### **Death:**

*Reference (d) above; Entry No. 1488; died at the age of 67 years 1 month 12 day from “... chronic disease of brain and paralysis ...”*

<sup>4232</sup>US Census Bureau, *1880 New York Federal Census* (Family History Library Film No. 1254856; National Archive Roll No. T9-0856, p. 213A). He was a real estate agent residing with his wife in Flatbush, Kings County. One servant was enumerated with the household.

<sup>4233</sup>*The Green-Wood Cemetery - Burial Search*, n.d., <[http://www.green-wood.com/bur\\_results.asp?type=burial](http://www.green-wood.com/bur_results.asp?type=burial)>. Lot 18990.

<sup>4234</sup>US Census Bureau, *1880 New York Federal Census* (Family History Library Film No. 1254856; National Archive Roll No. T9-0856, p. 213A). She was residing with her husband in Flatbush, Kings County. Both of her parents were born in New York.

George R. Stillwell (No. 2305) and His Wife, Caroline Vanderbilt – Their Tombstone<sup>4235</sup>

### **Notes for Caroline Vanderbilt**

#### **References:**

- (a) Doctor John E. Stillwell, *The History of Captain Nicholas Stillwell: Son Of Lieutenant Nicholas Stillwell And His Descendants*, New York, 1930.
- (b) *Town of Flatbush Records of Death*. Family History Library Film No. 1376354i4; available at the Family History Library in Salt Lake City, Utah.
- (c) US Census Bureau, *1850 New York Federal Census: Kings County, Flatbush*, p. 340.
- (d) US Census Bureau, *1860 New York Federal Census: Kings County, Flatbush*, p. 911.
- (e) US Census Bureau, *1870 New York Federal Census: Kings County, Flatbush*, p. 4.

#### **Birth:**

*Reference (b) above;* The date of birth was calculated from the death records.

#### **Marriage:**

*Reference (a) above p 95.*

#### **Death:**

*Reference (b) above;* Entry No. 900. She was 65 years 6 months 12 days old at the time of her death which was caused by "... Peritonitis/ Strangulated hernia ..."

#### **Misc:**

Her parents were living with Caroline and George in 1870. Her mother owned in personal property valued at \$6,000 in 1870.

Children of George R. Stillwell and Caroline Vanderbilt were as follows:

5151 i <sup>8</sup> **Elisa Stillwell** [32190], born<sup>4236</sup> 1845 in New York.

<sup>4235</sup> Photograph courtesy of Greg H. Stilwell (No. 19350 Voume 8), 126 Freedom Valley Circle, Coatesville, Pennsylvania 19320-1355.

<sup>4236</sup> US Census Bureau, *1860 New York Federal Census: Kings County, Flatbush*, p. 911.

2306. Anna<sup>7</sup> Stillwell [1612] (Rutger I.<sup>6</sup>, Joost<sup>5</sup>, Nicholas<sup>4</sup>, Richard<sup>3</sup>, Nicholas<sup>2</sup>, Nicholas<sup>1</sup>), born<sup>4237, 4238, 4239, 4240</sup> 25 February 1819 in Gravesend, Kings, New York; christened 17 April 1819 in Gravesend, Kings, New York; died 13 January 1906 in Brodhead, Green, Wisconsin; buried after 13 January 1906 in Brodhead, Green, Wisconsin. She married on 30 October 1847 in Gravesend, Kings, New York Timothy Townsend Cortelyou [1616], born<sup>4241, 4242, 4243</sup> 22 July 1815 in New Utrecht, Kings, New York; died May 1887 in Brodhead, Green, Wisconsin; buried May 1887 in Brodhead, Green, Wisconsin, son of Timothy Townsend Cortelyou [10157] and Anna Kouwenhoven [10158].

### **Notes for Anna Stillwell**

#### **References:**

- (a) Doctor John E. Stillwell, *The History of Captain Nicholas Stillwell: Son Of Lieutenant Nicholas Stillwell And His Descendants*, New York, 1930.
- (b) *Reformed Protestant Dutch Church of Gravesend*. Family History Library Film No. 096283i3.; available at the Family History Library in Salt Lake City, Utah.
- (c) Teunis G. Bergen, *The Bergen Family: Or The Descendants of Hans Hansen Bergen, One Of The Early Settlers Of New York And Brooklyn, Long Island*.

#### **Baptism:**

Reference (a) above p 95.

Reference (b) above.

#### **Marriage:**

Reference (a) above p 95.

Reference (b) above.

#### **Death:**

Reference (a) above p 95.

#### **Misc:**

Reference (c) above p. 317; He "... emigrated to near Janesville, Wisconsin."

### **Notes for Timothy Townsend Cortelyou**

#### **References:**

- (a) Doctor John E. Stillwell, *The History of Captain Nicholas Stillwell: Son Of Lieutenant Nicholas Stillwell And His Descendants*, New York, 1930.
- (b) *Reformed Protestant Dutch Church of Gravesend*. Family History Library Film No. 096283i3.; available at the Family History Library in Salt Lake City, Utah.
- (c) Teunis G. Bergen, *The Bergen Family: Or The Descendants of Hans Hansen Bergen, One Of The Early Settlers Of New York And Brooklyn, Long Island*.
- (d) *International genealogical Index* (A457108/2497); available at the Family History Library in Salt Lake City, Utah.

#### **Birth:**

Reference (a) above p 95.

---

<sup>4237</sup> US Census Bureau, *1850 Wisconsin Federal Census* (National Archive Roll No. M432\_1005, p. 228). She was residing with her family in Spring Valley, Rock County.

<sup>4238</sup> US Census Bureau, *1870 Wisconsin Federal Census* (National Archive Roll No. M593\_1736, p. 461). She was residing with her family in the Orfordville Post Office of Spring Valley, Rock County.

<sup>4239</sup> US Census Bureau, *1880 Wisconsin Federal Census* (Family History Library Film No. 1255444; National Archive Roll No. T9-1444, p. 398B). She was residing with her husband in Spring Hill, Rock County.

<sup>4240</sup> US Census Bureau, *1900 Wisconsin Federal Census* (National Archive Roll No. T623\_1815, p. 6B, ED 193). She was enumerated with the household of her son, William, in Spring Valley Township, Rock County.

<sup>4241</sup> US Census Bureau, *1850 Wisconsin Federal Census* (National Archive Roll No. M432\_1005, p. 228). He was residing with his family in Spring Valley, Rock County. He was a farmer who owned real estate valued at \$3,000. Three laborers were enumerated with his household.

<sup>4242</sup> US Census Bureau, *1870 Wisconsin Federal Census* (National Archive Roll No. M593\_1736, p. 461). He was residing with his family in the Orfordville Post Office of Spring Valley, Rock County. He was a farmer who owned real estate valued at \$8,400 and personal property valued at \$3,000.

<sup>4243</sup> US Census Bureau, *1880 Wisconsin Federal Census* (Family History Library Film No. 1255444; National Archive Roll No. T9-1444, p. 398B). He was a farmer residing with his wife in Spring Hill, Rock County. Both of his parents were born in New York.

**Marriage:**

Reference (a) through (d) above.

Reference (c) above; gives 28 October 1847.

Children of Anna Stillwell and Timothy Townsend Cortelyou were as follows:

- + 5152 i **William<sup>8</sup> Cortelyou** [1918], born 12 October 1848 in Spring Valley, Rock County, Wisconsin; died 16 April 1921 in Brodhead, Green, Wisconsin; buried after 16 April 1921 in Brodhead, Green, Wisconsin. He married **Anna Jones** [1921].
- + 5153 ii **Rebecca<sup>8</sup> Cortelyou** [1919], born 26 April 1852 in Spring Valley, Rock County, Wisconsin; died 19 November 1941 in Salem, Dent, Missouri; buried 21 November 1941 in Salem, Dent, Missouri. She married **Harvey Claude Moore** [1922].
- + 5154 iii **Mary W.<sup>8</sup> Cortelyou** [1920], born 2 October 1856 in Spring Valley, Rock County, Wisconsin. She married **Frank Moore** [1923].
- 5155 iv **Townsend<sup>8</sup> Cortelyou** [1917], born 1857/1858 in Spring Valley, Rock County, Wisconsin; died<sup>4244</sup> before 1870 in Spring Valley, Rock County, Wisconsin; buried before 1870 in Spring Valley, Rock County, Wisconsin.

**Reference:**

(a) Doctor John E. Stillwell, *The History of Captain Nicholas Stillwell: Son Of Lieutenant Nicholas Stillwell And His Descendants*, New York, 1930.

**Birth:**

Reference (a) above p. 95.

2307. **Cornelius Stryker<sup>7</sup> Stillwell** [1613] (Rutger I.<sup>6</sup>, Joost<sup>5</sup>, Nicholas<sup>4</sup>, Richard<sup>3</sup>, Nicholas<sup>2</sup>, Nicholas<sup>1</sup>), born 19 December 1825 in Gravesend, Kings, New York; christened 5 March 1826 in Gravesend, Kings, New York; died 2 November 1865 in Gravesend, Kings, New York; buried<sup>4245</sup> after 2 November 1865 in Brooklyn, Kings, New York. He married on 28 February 1862 in Gravesend, Kings, New York **Mary Louisa Holcomb** [1617].

**Notes for Cornelius Stryker Stillwell****References:**

- (a) Doctor John E. Stillwell, *The History of Captain Nicholas Stillwell: Son Of Lieutenant Nicholas Stillwell And His Descendants*, New York, 1930.
- (b) *Reformed Protestant Dutch Church of Gravesend*. Family History Library Film No. 096283i3.; available at the Family History Library in Salt Lake City, Utah.
- (c) US Census Bureau, *1850 New York Federal Census: Kings County, Gravesend*, p. 19. He was employed as a farmer who owned real estate valued at \$2,500.

**Birth:**

Reference (a) above p 95.

**Baptism:**

Reference (a) above p 95.

Reference (b) above.

**Marriage:**

Reference (a) above p 95.

**Death:**

Reference (a) above p 95.

**Notes for Mary Louisa Holcomb****Reference:**

- (a) Doctor John E. Stillwell, *The History of Captain Nicholas Stillwell: Son Of Lieutenant Nicholas Stillwell And His Descendants*, New York, 1930.

<sup>4244</sup> Author's note: His death is an assumption based on the fact that he was not enumerated with his family in the 1870 Federal census.

<sup>4245</sup> *The Green-Wood Cemetery - Burial Search*, n.d., <[http://www.green-wood.com/bur\\_results.asp?type=burial](http://www.green-wood.com/bur_results.asp?type=burial)>. Lot 18969 - "11/11/1869"

**Marriage:**

Reference (a) above p 95.

**Death:**

**Author's note:** She is possibly the person listed on Brooklyn Death Certificate No. 14661 dated 6 July 1918.

Children of Cornelius Stryker Stillwell and Mary Louisa Holcomb were as follows:

5156 i **Charles Stillwell**<sup>8</sup> [1927], born 1863/1865 in Gravesend, Kings, New York He married **Bessie (---)** [1928].

**Reference:**

(a) Doctor John E. Stillwell, *The History of Captain Nicholas Stillwell: Son Of Lieutenant Nicholas Stillwell And His Descendants*, New York, 1930.

**Birth:**

Reference (a) above p. 95.

**Author's note:** Charles Stilwell (No. 5156) may be the Charles Stilwell enumerated in the 1880 New York Federal Census at Canarsie, Kings County (Family History Library Film 1254857, National Archives Film T9-0857, p. 291D). There is insufficient supporting documentation by which to make a definitive determination.

2312. **Nicholas R. Stillwell**<sup>7</sup> [1621] (Richard I.<sup>6</sup>, Joost<sup>5</sup>, Nicholas<sup>4</sup>, Richard<sup>3</sup>, Nicholas<sup>2</sup>, Nicholas<sup>1</sup>), born<sup>4246</sup> 6 December 1817 in Gravesend, Kings, New York; christened 4 January 1818 in Gravesend, Kings, New York; died 3 September 1890 in Gravesend, Kings, New York; buried<sup>4247</sup> 6 September 1890 in Gravesend, Kings, New York. He married on 5 January 1848 in Gravesend, Kings, New York **Mary Eliza Stryker** [1622], born<sup>4248</sup> 12 May 1828 in Gravesend, Kings, New York; died 17 May 1912 in Brooklyn, Kings, New York; buried<sup>4249</sup> after 17 May in Brooklyn, Kings, New York, daughter of Samuel G. Stryker [8462] and Sarah Ann Hart [8463].

**Notes for Nicholas R. Stillwell****References:**

- (a) Doctor John E. Stillwell, *The History of Captain Nicholas Stillwell: Son Of Lieutenant Nicholas Stillwell And His Descendants*, New York, 1930.
- (b) *Reformed Protestant Dutch Church of Gravesend*. Family History Library Film No. 096283i3; available at the Family History Library in Salt Lake City, Utah.
- (c) *Gravesend Death Certificate No. 1131*. Family History Library Film No. 1376363i1; available at the Family History Library in Salt Lake City, Utah.
- (d) US Census Bureau, *1850 New York Federal Census: Kings County, Gravesend*, p. 19. He was employed as a farmer and was living with George R. Stillwell.
- (e) US Census Bureau, *1860 New York Federal Census: Kings County, Gravesend*, p. 783. He was employed as a farmer and he was living with George R. Stillwell.
- (f) US Census Bureau, *1870 New York Federal Census: Kings County, Gravesend*, p. 44. He was a farmer living with George R. Stillwell. He owned real estate valued at \$12,000 and personal property valued at \$5,400.

**Birth:**

Reference (a) above p 95 and 143.

<sup>4246</sup>US Census Bureau, *1880 New York Federal Census* Family History Library Film No. 1254857; National Archive Roll No. T9-0857, p. 328D). He was a farmer residing with his wife and daughters in Gravesend, Kings County. One servant was enumerated with the household.

<sup>4247</sup>*The Green-Wood Cemetery - Burial Search*, n.d., <[http://www.green-wood.com/bur\\_results.asp?type=burial](http://www.green-wood.com/bur_results.asp?type=burial)>. Lot 22181.

<sup>4248</sup>US Census Bureau, *1880 New York Federal Census* Family History Library Film No. 1254857; National Archive Roll No. T9-0857, p. 328D). She was residing with her family in Gravesend, Kings County. She was enumerated with the given name of "May E.". Both of her parents were born in New York.

<sup>4249</sup>*The Green-Wood Cemetery - Burial Search*, n.d., <[http://www.green-wood.com/bur\\_results.asp?type=burial](http://www.green-wood.com/bur_results.asp?type=burial)>. Lot 22181- date given as 3/20/1912.

**Baptism:**

Reference (a) above p 95.

Reference (b) above.

**Marriage:**

Reference (a) above p 143.

**Death:**

Reference (a) above p 95.

Reference (a) above p 143 and 144; His obituary reads:

“NICHOLAS R. STILLWELL

Nicholas R. Stillwell, of Gravesend, who died last Wednesday of apoplexy, after a short illness of a few hours, was born within a short distance of his late residence, and had lived all his life in the town. He followed the business of farming until the last ten years, and was remarkably successful. He was greatly respected by all who were acquainted with him. As a friend, it can be said of him, that his friendship was enduring and firm. He leaves a widow and four children, all of whom were married, excepting the youngest.

He had held the office of Assessor of the Town, but has never aspired to any other public position, He was without doubt the wealthiest man in Gravesend, having added to his earnings as a farmer by judicious investments. He is one of the few farms in the county towns not yet cut up by land speculators, but it is likely that it will go that way when the heirs are compelled to partition it. Mr. Stillwell was one on the descendants of the original Stillwells who divided the town, and his is of the originally divided property.”

**Misc:**

Reference (a) above p 143; Believed to have been the wealthiest man in Gravesend at the time of his death.

**Notes for Mary Eliza Stryker****References:**

- (a) Doctor John E. Stillwell, *The History of Captain Nicholas Stillwell: Son Of Lieutenant Nicholas Stillwell And His Descendants*, New York, 1930.
- (b) US Census Bureau, *1850 New York Federal Census: Kings County, Gravesend*, p. 19.
- (c) US Census Bureau, *1860 New York Federal Census: Kings County, Gravesend*, p. 783.
- (d) US Census Bureau, *1870 New York Federal Census: Kings County, Gravesend*, p. 44.
- (e) US Census Bureau, *1900 New York Federal Census: Kings County, Brooklyn*, ED 570, Sheet 4. She was residing at Kings Highway.

**Birth:**

Reference (a) above p 143.

**Marriage:**

Reference (a) above p 143.

**Death:**

Reference (a) above p 143.

Children of Nicholas R. Stillwell and Mary Eliza Stryker were as follows:

- + 5157 i **Richard N.<sup>8</sup> Stillwell** [1641], born 27 February 1850 in Gravesend, Kings, New York; died 27 June 1896 in Brooklyn, Kings, New York; buried 30 June 1896 in Brooklyn, Kings, New York. He married **Louise Cox Smith** [1929].
- + 5158 ii **Samuel Stryker<sup>8</sup> Stillwell** [1642], born 25 July 1852 in Gravesend, Kings, New York; christened 2 September 1852 in Gravesend, Kings, New York; died 11 December 1907 in Brooklyn, Kings, New York; buried 13 December 1907 in Brooklyn, Kings, New York. He married **Eugenie Stillwell** [2000] (See No. 5250 this volume.).

- 5159    iii    **Sarah Anna<sup>8</sup> Stillwell** [1644], born<sup>4250, 4251, 4252, 4253</sup> 3 January 1857 in Gravesend, Kings, New York; christened 5 June 1857 in Gravesend, Kings, New York; died before 4 February 1937 in Brooklyn, Kings, New York; buried<sup>4254</sup> 4 February 1937 in Brooklyn, Kings, New York. She married on 7 December 1881 in Gravesend, Kings, New York **John Stillwell Bennett** [4038], (See No. 9493 Volume 4 and 5.) born<sup>4255, 4256, 4257</sup> before 15 May 1856 in Gravesend, Kings, New York; christened 15 May 1856 in Gravesend, Kings, New York; died before 20 March 1938 in Brooklyn, Kings, New York; buried<sup>4258</sup> 20 March 1938 in Brooklyn, Kings, New York, son of William Bennett [2074] and Gertrude Ann Ryder [1609].

***Author's note:*** Sarah's descendant line will be found under John Stillwell Bennett (No. 9493 Volume 5). Reference notes pertaining to her are presented here and again in Volume 5.

**References:**

- (a) Doctor John E. Stillwell, *The History of Captain Nicholas Stillwell: Son Of Lieutenant Nicholas Stillwell And His Descendants*, New York, 1930.
- (b) *Reformed Protestant Dutch Church of Gravesend*. Family History Library Film No. 096283i3; available at the Family History Library in Salt Lake City, Utah.
- (c) US Census Bureau, *1860 New York Federal Census: Kings County, Gravesend*, p. 783. She was attending school while living with her parents. She was enumerated as "Hannah."
- (d) US Census Bureau, *1870 New York Federal Census: Kings County, Gravesend*, p. 44. She was attending school while living with her parents.

**Baptism:**

*Reference (a) above p. 182.*

*Reference (b) above.*

**Marriage:**

*Reference (a) above p. 182.*

- 5160    iv    **Georgiana<sup>8</sup> Stillwell** [4004], born<sup>4259, 4260, 4261</sup> June 1874 in Gravesend, Kings, New York; christened 4 September 1874 in Gravesend, Kings, New York. She married on 15 May 1895 in Brooklyn, Kings, New York **Alfred Milton Voorhies** [4164] (See No. 5218 this volume

---

<sup>4250</sup>US Census Bureau, *1880 New York Federal Census* (Family History Library Film No. 1254857; National Archive Roll No. T9-0857, p. 328D). She was residing with her parents in Gravesend, Kings County. She was enumerated under the given name of "Annie".

<sup>4251</sup>US Census Bureau, *1910 New York Federal Census* (National Archive Roll No. T624\_984, part 1, p. 88A). She was residing with her family in the 31<sup>st</sup> Ward of Brooklyn, Kings County. Only one of the three children born to her up through the time of the enumeration of this census were alive.

<sup>4252</sup>US Census Bureau, *1920 New York Federal Census* (National Archive Roll No. T625\_1168, ED 942, p. 15A). She was residing with her family in Brooklyn, Kings County.

<sup>4253</sup>US Census Bureau, *1930 New York Federal Census* (National Archive Roll No. T626\_1522, ED 1357, p. 11A). She was residing with her family in Brooklyn, Kings County.

<sup>4254</sup>*The Green-Wood Cemetery - Burial Search*, n.d., <[http://www.green-wood.com/bur\\_results.asp?type=burial](http://www.green-wood.com/bur_results.asp?type=burial)>, (April 28, 2004). Lot 28348, Section 175.

<sup>4255</sup>US Census Bureau, *1910 New York Federal Census* (National Archive Roll No. T624\_984, part 1, p. 88A). He was residing with his family in the 31<sup>st</sup> Ward of Brooklyn, Kings County.

<sup>4256</sup>US Census Bureau, *1920 New York Federal Census* (National Archive Roll No. T625\_1168, ED 942, p. 15A). He was residing with his family in Brooklyn, Kings County.

<sup>4257</sup>US Census Bureau, *1930 New York Federal Census* (National Archive Roll No. T626\_1522, ED 1357, p. 11A). He was residing with his family in Brooklyn, Kings County.

<sup>4258</sup>*The Green-Wood Cemetery - Burial Search*, n.d., <[http://www.green-wood.com/bur\\_results.asp?type=burial](http://www.green-wood.com/bur_results.asp?type=burial)>, (April 28, 2004). Lot 28348, Section 175.

<sup>4259</sup>US Census Bureau, *1880 New York Federal Census* (Family History Library Film No. 1254857; National Archive Roll No. T9-0857, p. 328D). She was residing with her parents in Gravesend, Kings County.

<sup>4260</sup>US Census Bureau, *1920 New York Federal Census* (National Archive Roll No. T625\_1161, p. 12A, ED 636). She was living with her family in Brooklyn, Kings County.

<sup>4261</sup>US Census Bureau, *1930 New York Federal Census* (National Archive Roll No. T1514, p. 11A, ED 112). She was living with her family in Brooklyn, Kings County.

and Volume 4.), born April 1868 in Gravesend, Kings, New York; christened 21 June 1868 in Gravesend, Kings, New York, son of William Voorhies [4024] and Jane Van Sicklen [4110].

**Author's note:** Georgiana's descendant line will be found under Alfred Milton Voorhies (No. 5218 Volume 4). Reference notes pertaining to her are presented here and again in Volume 4.

Alfred Milton Voorhies is of the 8<sup>th</sup> Generation through his 2<sup>nd</sup> great grandfather, Captain Richard Stillwell, and of the 9<sup>th</sup> Generation through his 2<sup>nd</sup> great grandfather, Joost Stillwell.

**References:**

- (a) Doctor John E. Stillwell, *The History of Captain Nicholas Stillwell: Son Of Lieutenant Nicholas Stillwell And His Descendants*, New York, 1930.
- (b) *Reformed Protestant Dutch Church of Gravesend*. Family History Library Film No. 096283i3; available at the Family History Library in Salt Lake City, Utah.
- (c) US Census Bureau, *1900 New York Federal Census: Kings County, Brooklyn*, ED 570, Sheet 4. She was residing with her mother at Kings Highway.

**Baptism:**

Reference (b) above.

**Marriage:**

Reference (a) above p. 184.

**Misc:**

Reference (a) above p. 144; She was residing at 445 Washington Avenue in Brooklyn, at the time of the publication of Reference (a).

2313. **Albert**<sup>7</sup> **Voorhies** [308] (Ida<sup>6</sup> Stillwell, Joost<sup>5</sup>, Nicholas<sup>4</sup>, Richard<sup>3</sup>, Nicholas<sup>2</sup>, Nicholas<sup>1</sup>), born<sup>4262, 4263, 4264, 4265</sup> 6 February 1809 in Gravesend, Kings, New York; died 24 June 1880 in Gravesend, Kings, New York; buried after 24 June 1880 in Gravesend, Kings, New York. He married on 21 September 1833 in Gravesend, Kings, New York **Catherine Stillwell** [301] (See No. 2110, Vol. 1), born<sup>4266, 4267, 4268, 4269</sup> 4 December 1815 in New Utrecht, Kings, New York, daughter of Jacob Stillwell [64] and Gertrude Stillwell [65].

**Notes for Albert Voorhies**

**References:**

- (a) Doctor John E. Stillwell, *The History of Captain Nicholas Stillwell: Son Of Lieutenant Nicholas Stillwell And His Descendants*, New York, 1930.
- (b) *Kings County Genealogical Club Collections*, Vol. 1, No. 3.

---

<sup>4262</sup>US Census Bureau, *1850 New York Federal Census* (National Archive Roll No. M432\_521, p. 16). He was living with his family in Gravesend, Kings County.

<sup>4263</sup>US Census Bureau, *1860 New York Federal Census* (National Archive Roll No. M653\_776, p. 785). He was living with his family in Flatlands Post Office area of Gravesend, Kings County. He was employed as a boatman and owned real estate valued at \$2,000 and personal property valued at \$200.

<sup>4264</sup>US Census Bureau, *1870 New York Federal Census* (National Archive Roll No. M593\_963, p. 116; dwelling no. 61 and family no. 68). He was residing with his family in Gravesend, Kings County. He was a fisherman and owned real estate valued at \$8,000 and personal property valued at \$2,000.

<sup>4265</sup>US Census Bureau, *1880 New York Federal Census* (Family History Library Film No. 1254857; National Archive Roll No. T9-0857, p. 346C). He was residing with his family in Gravesend, Kings County. He was employed as a fisherman.

<sup>4266</sup>US Census Bureau, *1850 New York Federal Census* (National Archive Roll No. M432\_521, p. 16). She was living with her family in Gravesend, Kings County.

<sup>4267</sup>US Census Bureau, *1860 New York Federal Census* (National Archive Roll No. M653\_776, p. 785). She was living with her family in Flatlands Post Office area of Gravesend, Kings County.

<sup>4268</sup>US Census Bureau, *1870 New York Federal Census* (National Archive Roll No. M593\_963, p. 116; dwelling no. 61 and family no. 68). She was residing with her family in Gravesend, Kings County.

<sup>4269</sup>US Census Bureau, *1880 New York Federal Census* (Family History Library Film No. 1254857; National Archive Roll No. T9-0857, p. 346C). She was residing with her family in Gravesend, Kings County.

**Birth:**

Reference (a) above p 96.

**Marriage:**

Reference (a) above p 96.

**Death:**

Reference (a) above p 96.

Reference (b) above.

**Notes for Catherine Stillwell****Reference:**

(a) Doctor John E. Stillwell, *The History of Captain Nicholas Stillwell: Son Of Lieutenant Nicholas Stillwell And His Descendants*, New York, 1930.

**Birth:**

Reference (a) above p 107 and 161.

Children of Albert Voorhies and Catherine Stillwell were as follows:

- 5161 i **Catharine A.<sup>8</sup> Voorhies** [341], born<sup>4270, 4271</sup> 22 June 1834 in Gravesend, Kings, New York; died before 1880 in Gravesend, Kings, New York. She married in 1865/1870 in Kings County, New York **Reuben Keymer** [705], born<sup>4272</sup> 1828 in New York
- Reference:**  
(a) Doctor John E. Stillwell, *The History of Captain Nicholas Stillwell: Son Of Lieutenant Nicholas Stillwell And His Descendants*, New York, 1930.
- Birth:**  
Reference (a) above p. 161.
- Marriage:**  
Reference (a) above p. 161.
- + 5162 ii **Albert<sup>8</sup> Voorhies** [335], born 1 February 1836 in Gravesend, Kings, New York; died 29 September 1910 in Brooklyn, Kings, New York. He married **Victoria D. Morris** [700].
- + 5163 iii **Lucretia<sup>8</sup> Voorhies** [334], born 13 March 1839 in Gravesend, Kings, New York; died before 6 January 1891 in Gravesend, Kings, New York; buried<sup>4273</sup> 6 January 1891 in Brooklyn, Kings, New York. She married **Warrington C. Fields** [699].
- + 5164 iv **Ida Jane<sup>8</sup> Voorhies** [337], born 11 July 1842 in Gravesend, Kings, New York. She married **William Van Cleef** [702].
- 5165 v **Jackson V.<sup>8</sup> Voorhies** [35844], born 11 July 1842 in Gravesend, Kings, New York; died before 1846 in Gravesend, Kings, New York.
- + 5166 vi **Gertrude Melissa<sup>8</sup> Voorhies** [336], born 19 March 1844 in Gravesend, Kings, New York; died before 26 June 1916 in Brooklyn, Kings, New York; buried<sup>4274</sup> 26 June 1916 in Brooklyn, Kings, New York. She married **Charles Ryder** [701].
- + 5167 vii **Jackson V.<sup>8</sup> Voorhies** [338], born 1846 in Gravesend, Kings, New York. He married **Julia Voorhees** [703].
- + 5168 viii **Van Cleef<sup>8</sup> Voorhies** [339], born 28 August 1852 in Gravesend, Kings, New York. He married (1) **Lavinia Thompson** [704]; (2) **Mary E. (---)** [43514].

<sup>4270</sup>US Census Bureau, *1850 New York Federal Census* (National Archive Roll No. M432\_521, p. 23). She was enumerated with the household of Stephen and Catharine Voorhies in Gravesend, Kings County.

<sup>4271</sup>US Census Bureau, *1860 New York Federal Census* (National Archive Roll No. M653\_776, p. 797). She was enumerated with the household of Stephen and Catharine Voorhies in Gravesend, Kings County.

<sup>4272</sup>US Census Bureau, *1880 New York Federal Census* (Family History Library Film No. 1254857; National Archive Roll No. T9-0857, p. 346C). He was residing with his father-in-law's family in Gravesend, Kings County. He was employed as a fisherman. His wife was not enumerated with the family. Both of his parents were born in New York.

<sup>4273</sup>*The Green-Wood Cemetery - Burial Search*, n.d., <[http://www.green-wood.com/bur\\_results.asp?type=burial](http://www.green-wood.com/bur_results.asp?type=burial)>. She is buried in Lot 19338, Section 187.

<sup>4274</sup>*Ibid.*, She is buried in Lot 19034, Section 152.

- + 5169 x **Stillwell<sup>8</sup> Voorhies** [340], born 27 April 1854 in Gravesend, Kings, New York. He married **Isabelle Sweney** [35496].
- + 5170 **Alonzo Leroy<sup>8</sup> Voorhies** [698], born 2 April 1860 in Gravesend, Kings, New York. He married **Adaline (Addie) Van Gilder** [3997].

2315. **Cattrin<sup>7</sup> Voorhies** [1892] (Ida<sup>6</sup> Stillwell, Joost<sup>5</sup>, Nicholas<sup>4</sup>, Richard<sup>3</sup>, Nicholas<sup>2</sup>, Nicholas<sup>1</sup>), born 1 August 1817 in Gravesend, Kings, New York; christened 10 August 1817 in Gravesend, Kings, New York; died 1 April 1881 in Gravesend, Kings, New York; buried after 1 April in Gravesend, Kings, New York. She married (1) **Jackson B. Bedell** [1896]; (2) in New York **Jacob Week** [8451]; (3) in New York **Samuel Rice** [8452].

### Notes for Cattrin Voorhies

#### **References:**

- (a) Doctor John E. Stillwell, *The History of Captain Nicholas Stillwell: Son Of Lieutenant Nicholas Stillwell And His Descendants*, New York, 1930.
- (b) *Reformed Protestant Dutch Church of Gravesend*. Family History Library Film No. 096283i3; available at the Family History Library in Salt Lake City, Utah.

#### **Birth:**

*Reference (a) above.*

#### **Baptism:**

*Reference (a) above.*

#### **Marriage:**

*Reference (a) above.*

#### **Death:**

*Reference (a) above.*

#### **Burial:**

*Reference (a) above.*

### Notes for Jackson B. Bedell

#### **Reference:**

- (a) Doctor John E. Stillwell, *The History of Captain Nicholas Stillwell: Son Of Lieutenant Nicholas Stillwell And His Descendants*, New York, 1930.

### Notes for Jacob Week

#### **Reference:**

- (a) Doctor John E. Stillwell, *The History of Captain Nicholas Stillwell: Son Of Lieutenant Nicholas Stillwell And His Descendants*, New York, 1930.

### Notes for Samuel Rice

#### **Reference:**

- (a) Doctor John E. Stillwell, *The History of Captain Nicholas Stillwell: Son Of Lieutenant Nicholas Stillwell And His Descendants*, New York, 1930.

Children of Cattrin Voorhies and Jackson B. Bedell were as follows:

- 5171 i **Ida V.<sup>8</sup> Bedell** [4009], born February 1845 in Gravesend, Kings, New York; died before 1846 in Gravesend, Kings, New York; buried before 1846 in Gravesend, Kings, New York.

#### **Reference:**

- (a) *Kings County Genealogical Collection*, Vol.1, No. 3.

#### **Birth:**

*Reference (a) above.*

- 5172 ii **Jackson B.<sup>8</sup> Bedell** [4010], born 25 February 1845 in Gravesend, Kings, New York; died 25 March 1846 in Gravesend, Kings, New York; buried after 25 March 1846 in Gravesend, Kings, New York.

**Reference:**

(a) *Kings County Genealogical Collection*, Vol.1, No. 3.

**Birth:**

Reference (a) above.

**Death:**

Reference (a) above; He died at the age of 1 year 1 month.

2318. <sup>7</sup> **Ida Voorhies** [1893] (<sup>6</sup> Ida <sup>5</sup> Stillwell, <sup>4</sup> Joost <sup>3</sup>, <sup>2</sup> Nicholas <sup>1</sup>, <sup>4275, 4276, 4277, 4278</sup> Richard <sup>1</sup>, <sup>2</sup> Nicholas <sup>1</sup>), born 18 January 1825 in Gravesend, Kings, New York; died before 28 September 1880 in Brooklyn, Kings, New York; buried <sup>4279</sup> 28 September 1880 in Brooklyn, Kings, New York. She married in 1850/1853 in Gravesend, Kings, New York **Joseph A. Francis** [1897], born <sup>4280, 4281, 4282, 4283</sup> 1822 in Maryland; died before 6 February 1888 in Brooklyn, Kings, New York; buried <sup>4284</sup> 6 February 1888 in Brooklyn, Kings, New York.

**Notes for Ida Voorhies****Reference:**

(a) Doctor John E. Stillwell, *The History of Captain Nicholas Stillwell: Son Of Lieutenant Nicholas Stillwell And His Descendants*, New York, 1930.

**Birth:**

Reference (a) above p 96;

**Misc:**

Reference (a) above p 96; She is the twin of Helen.

Children of Ida Voorhies and Joseph Francis were as follows:

- |      |      |   |
|------|------|---|
| 5173 | i    | <b>Almira<sup>8</sup> Francis</b> [18087], born <sup>4285</sup> June 1850 in New Utrecht, Kings, New York; died <sup>4286</sup> before 1860 in New Utrecht, Kings, New York.        |
| +    | 5174 | ii <b>George S. Francis</b> [22014], born <sup>8</sup> 1854 in New Utrecht, Kings, New York; died 2 May 1920 in Brooklyn, Kings, New York. He married <b>Harriet (---)</b> [35501]. |
|      | 5175 | iii <b>Annie Francis</b> [18080], born <sup>4287, 4288</sup> 1859 in New Utrecht, Kings, New York.  |

<sup>4275</sup> US Census Bureau, *1850 New York Federal Census* (National Archive Roll No. M432\_521. p. 50). She was residing with her family in New Utrecht, Kings County.

<sup>4276</sup> US Census Bureau, *1860 New York Federal Census* (National Archive Roll No. M653\_776, p. 275). She was living with her family in the Flatlands Post Office area of New Utrecht, Kings County.

<sup>4277</sup> US Census Bureau, *1870 New York Federal Census* (National Archive Roll No. M593\_963, p. 305). She was living with her family in the Bay Ridge Post Office area of New Utrecht.

<sup>4278</sup> US Census Bureau, *1880 New York Federal Census: Kings County, New Utrecht* (Family History Library Film No. 1254857; National Archive Roll No. T9-0857, p. 496D).

<sup>4279</sup> *The Green-Wood Cemetery - Burial Search*, n.d., <[http://www.green-wood.com/bur\\_results.asp?type=burial](http://www.green-wood.com/bur_results.asp?type=burial)>. Lot 11855, Section 182.

<sup>4280</sup> US Census Bureau, *1850 New York Federal Census* (National Archive Roll No. M432\_521. p. 50). He was residing with his family in New Utrecht, Kings County. He was a farmer.

<sup>4281</sup> US Census Bureau, *1860 New York Federal Census* (National Archive Roll No. M653\_776, p. 275). He was living with his family in the Flatlands Post Office area of New Utrecht, Kings County. He was a fisherman who owned property valued at \$2,000. His state of birth was recorded as being New York.

<sup>4282</sup> US Census Bureau, *1870 New York Federal Census* (National Archive Roll No. M593\_963, p. 305). He was living with his family in the Bay Ridge Post Office area of New Utrecht. He was a fisherman.

<sup>4283</sup> US Census Bureau, *1880 New York Federal Census: Kings County, New Utrecht* (Family History Library Film No. 1254857; National Archive Roll No. T9-0857, p. 496D). He was a fisherman by occupation. Both of his parents were born in Maryland.

<sup>4284</sup> *The Green-Wood Cemetery - Burial Search*, n.d., <[http://www.green-wood.com/bur\\_results.asp?type=burial](http://www.green-wood.com/bur_results.asp?type=burial)>. Lot 11855, Section 182. Other unidentified related individuals with the Francis surname who were buried in the same lot and section were: Annette E. - November 10, 1956; Elmira - November 2, 1876; Helen M. - July 11, 1961; Marie Klein - December 4, 1914; and, Theodore - November 2, 1876.

<sup>4285</sup> US Census Bureau, *1850 New York Federal Census* (National Archive Roll No. M432\_521. p. 50). She was residing with her parents in New Utrecht, Kings County. She was 3 months old.

<sup>4286</sup> Author's note: Her death is a supposition on my part based on the fact that she was not enumerated with her parents nor was she identified in the surrounding geographical area in the 1860 Federal Census record.

<sup>4287</sup> US Census Bureau, *1860 New York Federal Census* (National Archive Roll No. M653\_776, p. 275). She was living with her parents in the Flatlands Post Office area of New Utrecht, Kings County.

+ 5176 iv **Walter Desmond<sup>8</sup> Francis** [22013], born 1862 in New Utrecht, Kings, New York; died before 16 August 1916 in Brooklyn, Kings, New York; buried 16 August 1916 in Brooklyn, Kings, New York. He married **Augusta (---)** [35503].

2323. **George S.<sup>7</sup> Conover** [1911] (Catharine<sup>6</sup> Stillwell, Joost<sup>5</sup>, Nicholas<sup>4</sup>, Richard<sup>3</sup>, Nicholas<sup>2</sup>, Nicholas<sup>1</sup>), born<sup>4289, 4290, 4291</sup> 7 November 1824 in Brooklyn, Kings, New York. He married (1) on 9 November 1843 in Brooklyn, Kings, New York **Augusta Jerolamon** [1914], born<sup>4292</sup> 1825 in New York; died 5 July 1852 in Varick, Seneca, New York; buried after 5 July 1852 in Varick, Seneca, New York, daughter of John Jerolamon [10143]; (2) on 4 May 1854 in Seneca County, New York **Catharine Elizabeth (Gambée)** [8600], born<sup>4293, 4294</sup> 1831 in Seneca County, New York, daughter of Joseph Gambée [10152] and Lavina (---) [10153].

### Notes for George S. Conover

#### **References:**

- (a) Doctor John E. Stillwell, *The History of Captain Nicholas Stillwell: Son Of Lieutenant Nicholas Stillwell And His Descendants*, New York, 1930.
- (b) Teunis G. Bergen, *The Bergen Family: Or The Descendants of Hans Hansen Bergen, One Of The Early Settlers Of New York And Brooklyn, Long Island*.

#### **Birth:**

Reference (a) and (b) above.

#### **Marriage:**

Reference (a) and (b) above.

#### **Misc:**

Reference (a) and (b) above; Both references state that he relocated to Geneva, New York, and was residing there in 1872.

### Notes for Augusta Jerolamon

#### **References:**

- (a) Doctor John E. Stillwell, *The History of Captain Nicholas Stillwell: Son Of Lieutenant Nicholas Stillwell And His Descendants*, New York, 1930.
- (b) Teunis G. Bergen, *The Bergen Family: Or The Descendants of Hans Hansen Bergen, One Of The Early Settlers Of New York And Brooklyn, Long Island*.

#### **Birth:**

Reference (a) and (b) above.

#### **Death:**

Reference (a) and (b) above.

### Notes for Catharine Elizabeth Gambée

#### **References:**

- (a) Doctor John E. Stillwell, *The History of Captain Nicholas Stillwell: Son Of Lieutenant Nicholas Stillwell And*

---

<sup>4288</sup>US Census Bureau, *1870 New York Federal Census* (National Archive Roll No. M593\_963, p. 305). She was living with her parents in the Bay Ridge Post Office area of New Utrecht.

<sup>4289</sup>US Census Bureau, *1850 New York Federal Census* (National Archive Roll No. M432\_557, p. 66). He was living with his family in Varick, Seneca County. He was a farmer who owned real estate valued at \$50,000. Four domestic servants were enumerated with his household.

<sup>4290</sup>US Census Bureau, *1860 New York Federal Census* (National Archive Roll No. M653\_861). He was living with his family in the West Fayette Post Office area of Varick, Seneca County. He was a farmer who owned real estate valued at \$4,000 and personal property valued at \$2,000.

<sup>4291</sup>US Census Bureau, *1870 New York Federal Census* (National Archive Roll No. M593\_1093, p. 298). He was residing with his family in the East Varick Post Office area of Varick, Seneca County.

<sup>4292</sup>US Census Bureau, *1850 New York Federal Census* (National Archive Roll No. M432\_557, p. 66). She was living with her family in Varick, Seneca County.

<sup>4293</sup>US Census Bureau, *1860 New York Federal Census* (National Archive Roll No. M653\_861). She was living with her extended family in the West Fayette Post Office area of Varick, Seneca County.

<sup>4294</sup>US Census Bureau, *1870 New York Federal Census* (National Archive Roll No. M593\_1093, p. 298). She was residing with her family in the East Varick Post Office area of Varick, Seneca County.

*His Descendants*, New York, 1930.

- (b) Teunis G. Bergen, *The Bergen Family: Or The Descendants of Hans Hansen Bergen, One Of The Early Settlers Of New York And Brooklyn, Long Island*.

Children of George S. Conover and Augusta Jerolamon were as follows:

- + 5177 i **Peter<sup>8</sup> Conover** [10144], born 24 November 1844 in Seneca County, New York. He married **Genevia Papineau** [10149].
- 5178 ii **George Henry<sup>8</sup> Conover** [10145], born 3 January 1846 in Seneca County, New York; died<sup>4295</sup> before 1850 in Seneca County, New York; buried before 1850 in Seneca County, New York.  
**Reference:**  
(a) Teunis G. Bergen, *The Bergen Family: Or The Descendants of Hans Hansen Bergen, One Of The Early Settlers Of New York And Brooklyn, Long Island*.
- Birth:**  
*Reference (a) above p. 291.*
- Death:**  
*Reference (a) above p. 291.*
- + 5179 iii **Samuel Smith<sup>8</sup> Conover** [10146], born<sup>8</sup> 7 March 1847 in Varick, Seneca, New York. He married **Mary Emeline Dey** [10150].
- 5180 iv **Edward Clark<sup>8</sup> Conover** [10147], born 16 August 1848 in Seneca County, New York; died<sup>4296</sup> 12 August 1849 in Varick, Seneca, New York; buried after 12 August 1849 in Varick, Seneca, New York.  
**Reference:**  
(a) Teunis G. Bergen, *The Bergen Family: Or The Descendants of Hans Hansen Bergen, One Of The Early Settlers Of New York And Brooklyn, Long Island*.
- Birth:**  
*Reference (a) above p. 291.*
- Death:**  
*Reference (a) above p. 291.*
- + 5181 v **Augusta Joralemon<sup>8</sup> Conover** [10148], born 11 March 1850 in Varick, Seneca, New York. She married **Clarence E. Spence** [10151].

Children of George S. Conover and Catharine Elizabeth Gambee were as follows:

- 5182 i **Lavina Fatzinger<sup>8</sup> Conover** [10154], born 24 December 1855 in Seneca County, New York; died 21 November 1856 in Varick, Seneca, New York; buried after 21 November 1856 in Varick, Seneca, New York.  
**Reference:**  
(a) Teunis G. Bergen, *The Bergen Family: Or The Descendants of Hans Hansen Bergen, One Of The Early Settlers Of New York And Brooklyn, Long Island*.
- Birth:**  
*Reference (a) above p. 291.*
- Death:**  
*Reference (a) above p. 291.*
- 6183 ii **James Hyatt<sup>8</sup> Conover** [10155], born<sup>4297, 4298</sup> 27 September 1858 in Varick, Seneca, New

---

<sup>4295</sup> Author's note: He was not enumerated with his parents in the 1850 New York Federal Census.

<sup>4296</sup> Ibid.

<sup>4297</sup> US Census Bureau, *1860 New York Federal Census* (National Archive Roll No. M653\_861). He was living with his parents in the West Fayette Post Office area of Varick, Seneca County.

<sup>4298</sup> US Census Bureau, *1850 New York Federal Census* (National Archive Roll No. M432\_557, p. 66). He was residing with his parents in the East Varick Post Office area of Varick, Seneca County.

York.

**Reference:**

(a) Teunis G. Bergen, *The Bergen Family: Or The Descendants of Hans Hansen Bergen, One Of The Early Settlers Of New York And Brooklyn, Long Island*.

**Birth:**

*Reference (a) above p. 291.*

5184    iii    **Evelyn Talmage Conover** [10156], born<sup>4299</sup> 14 July 1861 in Varick, Seneca, New York.

**Reference:**

(a) Teunis G. Bergen, *The Bergen Family: Or The Descendants of Hans Hansen Bergen, One Of The Early Settlers Of New York And Brooklyn, Long Island*.

**Birth:**

*Reference (a) above p. 291.*

2326. **Daniel D. Stillwell** [1943] (Daniel R.<sup>6</sup>, Richard<sup>5</sup>, Richard<sup>4</sup>, Richard<sup>3</sup>, Nicholas<sup>2</sup>, Nicholas<sup>1</sup>), born<sup>4300</sup> December 1835 in Gravesend, Kings, New York; christened 1 March 1835 in Gravesend, Kings, New York. He married on 11 December 1856 in Gravesend, Kings, New York **Cornelia Jane Emmens** [1944], born<sup>4301, 4302</sup> November 1835 in Gravesend, Kings, New York, daughter of Stephen A. Emmans [8604].

**Notes for Daniel D. Stillwell**

**References:**

- (a) Doctor John E. Stillwell, *The History of Captain Nicholas Stillwell: Son Of Lieutenant Nicholas Stillwell And His Descendants*, New York, 1930.
- (b) *Reformed Protestant Dutch Church of Gravesend*. Family History Library Film No. 096283i3; available at the Family History Library in Salt Lake City, Utah.
- (c) US Census Bureau, *1860 New York Federal Census: Kings County, Gravesend*, p. 796. He was a farmer owning real estate valued at \$8,500 and personal property valued at \$500.
- (d) US Census Bureau, *1870 New York Federal Census: Kings County, Gravesend*, p. 796. He was a farmer owning real estate valued at \$20,000 and personal property valued at \$10,000.
- (e) US Census Bureau, *1900 New Jersey Federal Census: Union County*, ED130, Sheet 23.

**Baptism:**

*Reference (b) above; His "... father shown as deceased ..."*

*Reference (a) above.*

**Marriage:**

*Reference (a) above p. 97 and 144.*

*Reference (b) above.*

**Misc:**

*Reference (a) above; He "... sold his grandfather's farm in Gravesend and moved to Somerset Co., New Jersey after 1870."*

**Notes for Cornelia Jane Emmens**

**References:**

- (a) Doctor John E. Stillwell, *The History of Captain Nicholas Stillwell: Son Of Lieutenant Nicholas Stillwell And His Descendants*, New York, 1930.
- (b) *Reformed Protestant Dutch Church of Gravesend*. Family History Library Film No. 096283i3; available at the

---

<sup>4299</sup>US Census Bureau, *1850 New York Federal Census* (National Archive Roll No. M432\_557, p. 66). She was residing with her parents in the East Varick Post Office area of Varick, Seneca County.

<sup>4300</sup>US Census Bureau, *1880 New Jersey Federal Census* Family History Library Film No. 1254790; National Archive Roll No. T9-0790, p. 243B). He was a farmer residing with his family in Piscataway, Middlesex County. His children, Daniel, Daisy and Lilly, were not enumerated with the family. It is assumed that the three died very young. The place of their death and burial has not been identified.

<sup>4301</sup>*Ibid.*, She was residing with her family in Piscataway, Middlesex County. Both of her parents were born in New York.

<sup>4302</sup>US Census Bureau, *1910 New Jersey Federal Census* (National Archive Roll No. T624\_908, part 1, p. 104B). I was unable to read the microfilm image.

Family History Library in Salt Lake City, Utah.

- (c) US Census Bureau, *1860 New York Federal Census: Kings County, Gravesend*, p. 796.
- (d) US Census Bureau, *1870 New York Federal Census: Kings County, Gravesend*, p. 796.
- (e) US Census Bureau, *1900 New Jersey Federal Census: Union County*, ED130, Sheet 23.

Children of Daniel D. Stillwell and Cornelia Jane Emmens were as follows:

+ 5185 i **Jane (Jennie) Emmens<sup>8</sup> Stillwell** [1945], born before 5 March 1858 in Gravesend, Kings, New York; christened 5 March 1858 in Gravesend, Kings, New York. She married **Lincoln Giles** [14540].

5186 ii **Rosina Stoothoof<sup>8</sup> Stillwell** [2083], born 10 October 1859 in Gravesend, Kings, New York; christened 12 February 1860 in Gravesend, Kings, New York; died 15 August 1860 in Gravesend, Kings, New York; buried after 15 August 1860 in Gravesend, Kings, New York.

**References:**

- (a) Doctor John E. Stillwell, *The History of Captain Nicholas Stillwell: Son Of Lieutenant Nicholas Stillwell And His Descendants*, New York, 1930.
- (b) *Reformed Protestant Dutch Church of Gravesend*. Family History Library Film No. 096283i3; available at the Family History Library in Salt Lake City, Utah.
- (c) *Kings County Genealogical Collection*.

**Baptism:**

*Reference (a) above p. 144.*

*Reference (b) above.*

**Death:**

*Reference (a) above p. 144.*

5187 iii **Stephen<sup>8</sup> Stillwell** [1946], born<sup>4303</sup> before 24 May 1863 in Gravesend, Kings, New York; christened 24 May 1863 in Gravesend, Kings, New York.

**References:**

- (a) Doctor John E. Stillwell, *The History of Captain Nicholas Stillwell: Son Of Lieutenant Nicholas Stillwell And His Descendants*, New York, 1930.
- (b) *Reformed Protestant Dutch Church of Gravesend*. Family History Library Film No. 096283i3; available at the Family History Library in Salt Lake City, Utah.
- (c) US Census Bureau, *1870 New York Federal Census: Kings County, Gravesend*, p. 796. He was attending school while living with his parents.

**Baptism:**

*Reference (a) above p. 144.*

*Reference (b) above.*

5188 iv **Ida Maria<sup>8</sup> Stillwell** [2084], born before 25 July 1866 in Gravesend, Kings, New York; christened 25 July 1866 in Gravesend, Kings, New York; died 27 July 1866 in Brooklyn, Kings, New York.

**References:**

- (a) Doctor John E. Stillwell, *The History of Captain Nicholas Stillwell: Son Of Lieutenant Nicholas Stillwell And His Descendants*, New York, 1930.
- (b) *Reformed Protestant Dutch Church of Gravesend*. Family History Library Film No. 096283i3; available at the Family History Library in Salt Lake City, Utah.
- (c) *Death Certificate No. 4598*.
- (d) *Kings County Genealogical Collection*.

**Baptism:**

*Reference (a) above p. 144.*

*Reference (b) above.*

---

<sup>4303</sup>US Census Bureau, *1880 New Jersey Federal Census* Family History Library Film No. 1254790; National Archive Roll No. T9-0790, p. 243B). He was residing with his parents in Piscataway, Middlesex County.

**Death:**

Reference (c) and (d) above; Reference (d) gives the date of death as the 28<sup>th</sup>.

- 5189 v **Daniel<sup>8</sup> Stillwell** [2085], born before 30 July 1875 in Gravesend, Kings, New York; christened 30 July 1875 in Gravesend, Kings, New York; died<sup>4304</sup> before 1880.

**References:**

- (a) Doctor John E. Stillwell, *The History of Captain Nicholas Stillwell: Son Of Lieutenant Nicholas Stillwell And His Descendants*, New York, 1930.  
 (b) *Reformed Protestant Dutch Church of Gravesend*. Family History Library Film No. 096283i3; available at the Family History Library in Salt Lake City, Utah.

**Baptism:**

Reference (a) above p. 144.

Reference (b) above.

- 5190 vi **Daisy<sup>8</sup> Stillwell** [2086], born before 19 July 1878 in Gravesend, Kings, New York; christened 19 July 1878 in Gravesend, Kings, New York; died<sup>4305</sup> before 1880.

**References:**

- (a) Doctor John E. Stillwell, *The History of Captain Nicholas Stillwell: Son Of Lieutenant Nicholas Stillwell And His Descendants*, New York, 1930.  
 (b) *Reformed Protestant Dutch Church of Gravesend*. Family History Library Film No. 096283i3; available at the Family History Library in Salt Lake City, Utah.

**Baptism:**

Reference (a) above p. 144.

Reference (b) above.

- 5191 vii **Lilly<sup>8</sup> Stillwell** [2087], born before 19 July 1878 in Gravesend, Kings, New York; christened 19 July 1878 in Gravesend, Kings, New York; died<sup>4306</sup> before 1880.

**References:**

- (a) Doctor John E. Stillwell, *The History of Captain Nicholas Stillwell: Son Of Lieutenant Nicholas Stillwell And His Descendants*, New York, 1930.  
 (b) *Reformed Protestant Dutch Church of Gravesend*. Family History Library Film No. 096283i3; available at the Family History Library in Salt Lake City, Utah.

**Baptism:**

Reference (a) above p. 144.

Reference (b) above.

2330. **Richard Daniel<sup>7</sup> Stryker** [1949] (Ellen<sup>6</sup> Stillwell, Richard<sup>5</sup>, Richard<sup>4</sup>, Richard<sup>3</sup>, Nicholas<sup>2</sup>, Nicholas<sup>1</sup>), born<sup>4307, 4308</sup> about 1825 in Gravesend, Kings, New York; christened 16 June 1825 in Newtown, Queens, New York; died before 13 August 1907 in Brooklyn, Kings, New York; buried<sup>4309</sup> 13 August 1907 in Brooklyn, Kings, New York. He married on 4 July 1849 in Gravesend, Kings, New York **Mary V. Voorhies** [1953], born<sup>4310, 4311, 4312</sup>

<sup>4304</sup> Author's note: He was not enumerated with the family in the 1880 Federal Census.

<sup>4305</sup> Ibid.

<sup>4306</sup> Ibid.

<sup>4307</sup> US Census Bureau, *1870 New York Federal Census* (National Archive Roll No. M593\_951, p. 477). He was residing with his wife in the 10<sup>th</sup> Ward of Brooklyn, Kings County. He ran a flour and feed store. One domestic servant was enumerated with him. Hannah Stryker (age 25 years) was enumerated with him. It is not clear as to what relationship she had to Richard, She could be his daughter, Ann, but the name and age varies considerably.

<sup>4308</sup> US Census Bureau, *1900 New York Federal Census* (National Archive Roll No. T623\_1048, p. 20B, ED 117). He was living with his wife in the 9<sup>th</sup> Ward of Brooklyn, Kings County.

<sup>4309</sup> "The Green-Wood Cemetery - Burial Search", n.d., <[http://www.green-wood.com/bur\\_results.asp?type=burial](http://www.green-wood.com/bur_results.asp?type=burial)>, (May 5, 2004). Lot 29324, Section 179.

<sup>4310</sup> US Census Bureau, *1850 New York Federal Census* (National Archive Roll No. M432\_521, p. 23). She was living with her parents in Gravesend, Kings County. She was enumerated under her married name of Stryker.

<sup>4311</sup> US Census Bureau, *1870 New York Federal Census* (National Archive Roll No. M593\_951, p. 477). She was residing with her husband in the 10<sup>th</sup> Ward of Brooklyn, Kings County.

December 1829 in Gravesend, Kings, New York, daughter of William Voorhies [11376] and Matilda Stillwell [11321].

### **Notes for Richard Daniel Stryker**

#### **References:**

- (a) Doctor John E. Stillwell, *The History of Captain Nicholas Stillwell: Son Of Lieutenant Nicholas Stillwell And His Descendants*, New York, 1930.
- (b) *Reformed Protestant Dutch Church of Gravesend*. Family History Library Film No. 096283i3; available at the Family History Library in Salt Lake City, Utah.
- (c) William Norman Stryker, *The Stryker Family In America*, p. 131.
- (d) US Census Bureau, *1850 New York Federal Census: Kings County, Gravesend*, p. 24. He was a farmer living with Nicholas Stillwell.

**Author's note:** Reference (c) has Richard assigned to Derrick Stryker, brother of Cornelius. Researchers should be careful to ascertain the correctness of the information provided in this reference source.

#### **Marriage:**

Reference (a) above p. 92.

Reference (b) above.

### **Notes for Mary V. Voorhies**

#### **References:**

- (a) Doctor John E. Stillwell, *The History of Captain Nicholas Stillwell: Son Of Lieutenant Nicholas Stillwell And His Descendants*, New York, 1930.
- (b) *Reformed Protestant Dutch Church of Gravesend*. Family History Library Film No. 096283i3; available at the Family History Library in Salt Lake City, Utah.

#### **Birth:**

Reference (a) above p. 92.

Children of Richard Daniel Stryker and Mary V. Voorhies were as follows:

5192 i **Anna Maria<sup>8</sup> Stryker** [35549], born<sup>4313</sup> 30 May 1851 in Gravesend, Kings, New York; died before 3 October 1896 in Brooklyn, Kings, New York; buried<sup>4314</sup> 3 October 1896 in Brooklyn, Kings, New York.

#### **References:**

- (a) Doctor John E. Stillwell, *The History of Captain Nicholas Stillwell: Son Of Lieutenant Nicholas Stillwell And His Descendants*, New York, 1930.
- (b) *Reformed Protestant Dutch Church of Gravesend*. Family History Library Film No. 096283i3; available at the Family History Library in Salt Lake City, Utah.

#### **Baptism:**

Reference (b) above.

5193 ii **Cornelius D.<sup>8</sup> Stryker** [35552], born before 13 January 1867 in Gravesend, Kings, New York; died before 13 January 1867 in Brooklyn, Kings, New York; buried<sup>4315</sup> 13 January 1867 in Brooklyn, Kings, New York.

2336. **Richard<sup>7</sup> Denyse** [4012] (Richard<sup>6</sup>, Ida<sup>5</sup> Stillwell, Richard<sup>4</sup>, Richard<sup>3</sup>, Nichols<sup>2</sup>, Nicholas<sup>1</sup>), born<sup>4316, 4317, 4318</sup>

---

<sup>4312</sup>US Census Bureau, *1900 New York Federal Census* (National Archive Roll No. T623\_1048, p. 20B, ED 117). She was living with her husband in the 9<sup>th</sup> Ward of Brooklyn, Kings County.

<sup>4313</sup>*Descendants of Wolphert Gerretse Van Kouwenhoven*, n.d., <<http://freepages.genealogy.rootsweb.com>> (February 12, 2005).

<sup>4314</sup>*The Green-Wood Cemetery - Burial Search*, n.d., <[http://www.green-wood.com/bur\\_results.asp?type=burial](http://www.green-wood.com/bur_results.asp?type=burial)>. Lot 29324, Section 179.

<sup>4315</sup>Ibid.

<sup>4316</sup>US Census Bureau, *1850 New York Federal Census* (National Archive Roll No. M432\_521, p. 20). He was living with his parents in

<sup>4319, 4320</sup> before 3 September 1842 in Gravesend, Kings, New York; christened 3 September 1842 in Gravesend, Kings, New York; died before 4 June 1916 in Brooklyn, Kings, New York; buried<sup>4321</sup> 4 June 1916 in Brooklyn, Kings, New York. He married on 15 November 1877 in Gravesend, Kings, New York **Maria Ryder** [4103], born<sup>4322, 4323, 4324</sup> 1854 in New York; died before 4 May 1922 in Brooklyn, Kings, New York; buried<sup>4325</sup> 4 May 1922 in Brooklyn, Kings, New York, daughter of Jacobus Ryder [22210] and Anne (---) [22209].

### **Notes for Richard Denyse**

#### **Reference:**

(a) *Reformed Protestant Dutch Church of Gravesend*. Family History Library Film No. 096283i3; available at the Family History Library in Salt Lake City, Utah.

#### **Baptism:**

*Reference (a) above.*

#### **Marriage:**

*Reference (a) above.*

### **Notes for Maria Ryder**

#### **Reference:**

(a) *Reformed Protestant Dutch Church of Gravesend*. Family History Library Film No. 096283i3; available at the Family History Library in Salt Lake City, Utah.

#### **Marriage:**

*Reference (a) above.*

Children of Richard Denyse and Maria Ryder were as follows:

- 5194 i **Richard<sup>8</sup> Denyse** (Junior) [4014], born 1878/1884 in Brooklyn, Kings, New York; died before 4 June 1891 in Brooklyn, Kings, New York; buried<sup>4326</sup> 4 June 1891 in Brooklyn, Kings, New York.
- + 5195 ii **Frederick Ryder<sup>8</sup> De Nyse<sup>4327</sup>** [8468], born 1885 in Brooklyn, Kings, New York; died before 5 September 1954 in Brooklyn, Kings, New York; buried 5 September 1954 in Brooklyn, Kings, New York. He married **Alida S. (---)** [35845].

---

Gravesend, Kings County.

<sup>4317</sup> US Census Bureau, *1860 New York Federal Census* (National Archive Roll No. M653\_776, p. 783). He was living with his parents in the Flatlands Post Office area of Gravesend, Kings County.

<sup>4318</sup> US Census Bureau, *1870 New York Federal Census* (National Archive Roll No. M593\_963, p. 134). He was living with his mother in the Gravesend Post Office area of Gravesend, Kings County.

<sup>4319</sup> US Census Bureau, *1880 New York Federal Census* (Family History Library Film No. 1254857; National Archive Roll No. T9-0857, p. 328C). He was residing with his wife in his in-laws, Jacobus and Ann Ryder, household in Gravesend, Kings County. He was a farmer.

<sup>4320</sup> US Census Bureau, *1910 New York Federal Census* (National Archive Roll No. T624\_984, part 1, p. 84B). He was living with his family in the 31<sup>st</sup> Ward of Brooklyn, Kings County. One domestic servant was enumerated with his household.

<sup>4321</sup> *The Green-Wood Cemetery - Burial Search*, n.d., <[http://www.green-wood.com/bur\\_results.asp?type=burial](http://www.green-wood.com/bur_results.asp?type=burial)>. Lot 21833, Section 176

<sup>4322</sup> US Census Bureau, *1880 New York Federal Census* (Family History Library Film No. 1254857; National Archive Roll No. T9-0857, p. 328C). She was residing with her husband in her parents' household in Gravesend, Kings County.

<sup>4323</sup> US Census Bureau, *1910 New York Federal Census* (National Archive Roll No. T624\_984, part 1, p. 84B). She was living with her family in the 31<sup>st</sup> Ward of Brooklyn, Kings County. Only one of the two children born to her up through the time of the enumeration of this census was alive.

<sup>4324</sup> US Census Bureau, *1920 New York Federal Census* (National Archive Roll No. T625\_1169, p. 8A, ED 977). She was living with her family in Brooklyn, Kings County.

<sup>4325</sup> *The Green-Wood Cemetery - Burial Search*, n.d., <[http://www.green-wood.com/bur\\_results.asp?type=burial](http://www.green-wood.com/bur_results.asp?type=burial)>. Lot 21833, Section 176

<sup>4326</sup> *The Green-Wood Cemetery - Burial Search*, n.d., <[http://www.green-wood.com/bur\\_results.asp?type=burial](http://www.green-wood.com/bur_results.asp?type=burial)>.

<sup>4327</sup> Author's note: The spelling of the surname is based on Frederick's signature on his World War I draft registration document.

2339. **Sarah Jane**<sup>7</sup> **Voorhies** [4016] (Jacobus S.<sup>6</sup>, Ida<sup>5</sup> Stillwell, Richard<sup>4</sup>, Richard<sup>3</sup>, Nichols<sup>2</sup>, Nicholas<sup>1</sup>), born<sup>4328, 4329, 4330, 4331, 4332, 4333</sup> before 2 July 1842 in Gravesend, Kings, New York; christened 2 July 1842 in Gravesend, Kings, New York; died<sup>4334</sup> 9 March 1919 in Brooklyn, Kings, New York; buried after 9 March 1919 in Brooklyn, Kings, New York. She married on 13 February 1867 in Gravesend, Kings, New York **Richard Henry Van Cleef** [4109], born<sup>4335, 4336, 4337</sup> November 1842 in New York; died 1900/1910 in Brooklyn, Kings, New York, son of John H. Van Cleef [35507] and Sarah A. (---) [35508].

#### Notes for Sarah Jane Voorhies

##### **Reference:**

(a) *Reformed Protestant Dutch Church of Gravesend*. Family History Library Film No. 096283i3; available at the Family History Library in Salt Lake City, Utah.

##### **Baptism:**

*Reference (a) above.*

##### **Marriage:**

*Reference (a) above.*

#### Notes for Richard Henry Van Cleef

(a) *Reformed Protestant Dutch Church of Gravesend*. Family History Library Film No. 096283i3; available at the Family History Library in Salt Lake City, Utah.

Children of Sarah Jane Voorhies and Richard Henry Van Cleef were as follows:

- + 5196 i **Anna**<sup>8</sup> **Van Cleef** [4150], born 30 May 1867 in Gravesend, Kings, New York; christened 4 September 1868 in Gravesend, Kings, New York; died 23 September 1908 in Brooklyn, Kings, New York; buried after 23 September 1908 in Brooklyn, Kings, New York. She married **Frank G. Walthers** [43541].
- + 5197 ii **Clara**<sup>8</sup> **Van Cleef** [4151], born 20 April 1870 in Gravesend, Kings, New York; christened 23 July 1870 in Gravesend, Kings, New York. She married **William T. Taylor** [43543].
- + 5198 iii **John**<sup>8</sup> **Van Cleef** [4152], born 22 December 1872 in Gravesend, Kings, New York; christened 16 February 1873 in Gravesend, Kings, New York. He married **Asiey** (---) [43546].  
**Baptism:**  
*Reference (a) above*
- + 5199 iv **James**<sup>8</sup> **Van Cleef** [4153], born 1 March 1875 in Gravesend, Kings, New York; christened 18 July 1875 in Gravesend, Kings, New York. He married **Elizabeth** (---) [35509].

---

<sup>4328</sup>US Census Bureau, *1850 New York Federal Census* (National Archive Roll No. M432\_521, p. 23). She was living with her parents in Gravesend, Kings County.

<sup>4329</sup>US Census Bureau, *1860 New York Federal Census* (National Archive Roll No. M653\_776, p. 797). She was living with her parents in the Flatlands Post Office area of Gravesend, Kings County.

<sup>4330</sup>US Census Bureau, *1870 New York Federal Census* (National Archive Roll No. M593\_963, p. 134). She was residing with her family in Gravesend, Kings County.

<sup>4331</sup>US Census Bureau, *1880 New York Federal Census* (National Archive Roll No. T9-0857, p. 334C). She was residing with her family in Gravesend, Kings County.

<sup>4332</sup>US Census Bureau, *1900 New York Federal Census* (National Archive Roll No. T623\_1069, ED 567, p. 5A). She was living with her family in Brooklyn, Kings County. All five children born to her up through the time of the enumeration of this census were alive.

<sup>4333</sup>US Census Bureau, *1910 New York Federal Census* (National Archive Roll No. T624\_984, ED 1032, p. 10B). She was a widow living with her family in Brooklyn, Kings County. Only four of the five children born to her up through the time of the enumeration of this census were alive.

<sup>4334</sup>*Descendants of Wolphert Gerretse Van Kouwenhoven*, n.d., <<http://freepages.genealogy.rootsweb.com>> (February 12, 2005).

<sup>4335</sup>US Census Bureau, *1870 New York Federal Census* (National Archive Roll No. M593\_963, p. 134). He was residing with his family in Gravesend, Kings County. He was a farmer.

<sup>4336</sup>US Census Bureau, *1880 New York Federal Census* (National Archive Roll No. T9-0857, p. 334C). He was a farmer residing with his family in Gravesend, Kings County. Both of his parents were born in New York.

<sup>4337</sup>US Census Bureau, *1900 New York Federal Census* (National Archive Roll No. T623\_1069, ED 567, p. 5A). He was living with his family in Brooklyn, Kings County. He was a retired farmer.

5200 v **William Van Cleef**<sup>8</sup> [4154], born<sup>4338, 4339, 4340, 4341</sup> 2 December 1878 in Gravesend, Kings, New York; christened 31 May 1879 in Gravesend, Kings, New York.

**Reference:**

(a) *Reformed Protestant Dutch Church of Gravesend*. Family History Library Film No. 096283i3; available at the Family History Library in Salt Lake City, Utah.

**Baptism:**

*Reference (a) above;*

2340. **Caroline C. Voorhies**<sup>7</sup> [4017] (Jacobus S.<sup>6</sup>, Ida<sup>5</sup> Stillwell, Richard<sup>4</sup>, Richard<sup>3</sup>, Nichols<sup>2</sup>, Nicholas<sup>1</sup>), born<sup>4342, 4343, 4344, 4345, 4346</sup> before 30 August 1844 in Gravesend, Kings, New York; christened 30 August 1844 in Gravesend, Kings, New York; died<sup>4347</sup> 31 January 1916 in Brooklyn, Kings, New York; buried after 31 January 1916 in Brooklyn, Kings, New York. She married on 3 November 1866 in Gravesend, Kings, New York **Johannes Kowenhoven** [4106], born<sup>4348, 4349, 4350</sup> 1847 in New York; died<sup>4351</sup> 1924 in Kings County, New York; buried 1924 in Kings County, New York.

**Notes for Caroline C. Voorhies**

**Reference:**

(a) *Reformed Protestant Dutch Church of Gravesend*. Family History Library Film No. 096283i3; available at the Family History Library in Salt Lake City, Utah.

**Baptism:**

*Reference (a) above.*

**Marriage:**

*Reference (a) above.*

**Notes for Johannes Kowenhoven**

**Reference:**

(a) *Reformed Protestant Dutch Church of Gravesend*. Family History Library Film No. 096283i3; available at the Family History Library in Salt Lake City, Utah.

---

<sup>4338</sup>*Descendants of Wolphert Gerretse Van Kouwenhoven*, n.d., <<http://freepages.genealogy.rootsweb.com>> (February 12, 2005).

<sup>4339</sup>US Census Bureau, *1880 New York Federal Census* (National Archive Roll No. T9-0857, p. 334C). He was residing with his parents in Gravesend, Kings County.

<sup>4340</sup>US Census Bureau, *1900 New York Federal Census* (National Archive Roll No. T623\_1069, ED 567, p. 5A). He was living with his parents in Brooklyn, Kings County. He was a plumber.

<sup>4341</sup>US Census Bureau, *1910 New York Federal Census* (National Archive Roll No. T624\_984, ED 1032, p. 10B). He was living with his mother in Brooklyn, Kings County.

<sup>4342</sup>US Census Bureau, *1850 New York Federal Census* (National Archive Roll No. M432\_521, p. 23). She was living with her parents in Gravesend, Kings County.

<sup>4343</sup>US Census Bureau, *1860 New York Federal Census* (National Archive Roll No. M653\_776, p. 797). She was living with her parents in the Flatlands Post Office area of Gravesend, Kings County.

<sup>4344</sup>US Census Bureau, *1870 New York Federal Census* (National Archive Roll No. M593\_963, p. 125). She was residing with her family in Gravesend, Kings County.

<sup>4345</sup>US Census Bureau, *1880 New York Federal Census* (Family History Library Film No.1254857; National Archive Roll No. T9-0857, p. 334D). She was residing with her family in Gravesend, Kings County.

<sup>4346</sup>US Census Bureau, *1910 New York Federal Census* (National Archive Roll No. T624\_984, p. 111A). She was living with her family in the 31<sup>st</sup> Ward of Brooklyn, Kings County.

<sup>4347</sup>*Descendants of Wolphert Gerretse Van Kouwenhoven*, n.d., <<http://freepages.genealogy.rootsweb.com>> (February 12, 2005).

<sup>4348</sup>US Census Bureau, *1870 New York Federal Census* (National Archive Roll No. M593\_963, p. 125). He was residing with his family in Gravesend, Kings County. He was a farmer.

<sup>4349</sup>US Census Bureau, *1880 New York Federal Census* (Family History Library Film No. 1254857; National Archive Roll No. T9-0857, p. 334D). He was a teacher residing with his family in Gravesend, Kings County. Both of his parents were born in New York. He was enumerated with the surname of "Kounehoven".

<sup>4350</sup>US Census Bureau, *1910 New York Federal Census* (National Archive Roll No. T624\_984, p. 111A). He was living with his family in the 31<sup>st</sup> Ward of Brooklyn, Kings County.

<sup>4351</sup>*Descendants of Wolphert Gerretse Van Kouwenhoven*, n.d., <<http://freepages.genealogy.rootsweb.com>> (February 12, 2005).

**Baptism:**

Reference (a) above.

Children of Caroline C. Voorhies and Johannes Kowenhoven were as follows:

5201 i **Stephen V.<sup>8</sup> Kowenhoven** [4155], born<sup>4352, 4353, 4354</sup> 12 August 1867 in Gravesend, Kings, New York; christened 29 November 1867 in Gravesend, Kings, New York; died<sup>4355</sup> 17 August 1884 in Kings County, New York; buried after 17 August 1884 in Kings County, New York.

**Reference:**

(a) *Reformed Protestant Dutch Church of Gravesend*. Family History Library Film No. 096283i3; available at the Family History Library in Salt Lake City, Utah.

**Baptism:**

Reference (a) above.

5202 ii **Mary Ellen<sup>8</sup> Kowenhoven** [4156], born<sup>4356, 4357, 4358</sup> before 30 April 1870 in Gravesend, Kings, New York; christened 30 April 1870 in Gravesend, Kings, New York.

**Reference:**

(a) *Reformed Protestant Dutch Church of Gravesend*. Family History Library Film No. 096283i3; available at the Family History Library in Salt Lake City, Utah.

**Baptism:**

Reference (a) above.

5203 iii **Jane<sup>8</sup> Kowenhoven** [4157], born<sup>4359, 4360, 4361</sup> 3 November 1871 in Gravesend, Kings, New York; christened 21 April 1872 in Gravesend, Kings, New York.

**Reference:**

(a) *Reformed Protestant Dutch Church of Gravesend*. Family History Library Film No. 096283i3; available at the Family History Library in Salt Lake City, Utah.

**Baptism:**

Reference (a) above.

5204 iv **Holmes<sup>8</sup> Kowenhoven** [4158], born<sup>4362, 4363</sup> 4 February 1874 in Gravesend, Kings, New York; christened 19 June 1874 in Gravesend, Kings, New York; died 1909.

**Reference:**

(a) *Reformed Protestant Dutch Church of Gravesend*. Family History Library Film No. 096283i3; available at the Family History Library in Salt Lake City, Utah.

---

<sup>4352</sup>US Census Bureau, *1870 New York Federal Census* (National Archive Roll No. M593\_963, p. 125). He was residing with his parents in Gravesend, Kings County.

<sup>4353</sup>*Descendants of Wolphert Gerretse Van Kouwenhoven*, n.d., <<http://freepages.genealogy.rootsweb.com>> (February 12, 2005).

<sup>4354</sup>US Census Bureau, *1880 New York Federal Census* (Family History Library Film No.1254857; National Archive Roll No. T9-0857, p. 334D). He was residing with his parents in Gravesend, Kings County.

<sup>4355</sup>*Descendants of Wolphert Gerretse Van Kouwenhoven*, n.d., <<http://freepages.genealogy.rootsweb.com>> (February 12, 2005).

<sup>4356</sup>US Census Bureau, *1870 New York Federal Census* (National Archive Roll No. M593\_963, p. 125). He was residing with her parents in Gravesend, Kings County. She was 2 months old.

<sup>4357</sup>US Census Bureau, *1880 New York Federal Census* (Family History Library Film No.1254857; National Archive Roll No. T9-0857, p. 334D). He was residing with her parents in Gravesend, Kings County.

<sup>4358</sup>US Census Bureau, *1910 New York Federal Census* (National Archive Roll No. T624\_984, p. 111A). She was living with her parents in the 31<sup>st</sup> Ward of Brooklyn, Kings County.

<sup>4359</sup>US Census Bureau, *1880 New York Federal Census* (Family History Library Film No.1254857; National Archive Roll No. T9-0857, p. 334D). She was residing with her parents in Gravesend, Kings County.

<sup>4360</sup>US Census Bureau, *1910 New York Federal Census* (National Archive Roll No. T624\_984, p. 111A). She was living with her parents in the 31<sup>st</sup> Ward of Brooklyn, Kings County.

<sup>4361</sup>*Descendants of Wolphert Gerretse Van Kouwenhoven*, n.d., <<http://freepages.genealogy.rootsweb.com>> (February 12, 2005).

<sup>4362</sup>US Census Bureau, *1880 New York Federal Census* (Family History Library Film No.1254857; National Archive Roll No. T9-0857, p. 334D). He was residing with his parents in Gravesend, Kings County.

<sup>4363</sup>*Descendants of Wolphert Gerretse Van Kouwenhoven*, n.d., <<http://freepages.genealogy.rootsweb.com>> (February 12, 2005).

**Baptism:**

*Reference (a) above.*

- 5205 v **Peter Lake Kowenhoven** [4159], born<sup>4364, 4365, 4366</sup> 25 November 1875 in Gravesend, Kings, New York; christened 14 April 1876 in Gravesend, Kings, New York.

**Reference:**

(a) *Reformed Protestant Dutch Church of Gravesend*. Family History Library Film No. 096283i3; available at the Family History Library in Salt Lake City, Utah.

**Baptism:**

*Reference (a) above.*

- 5206 vi **Ada Kowenhoven** [4160], born 22 September 1877 in Gravesend, Kings, New York; christened 18 November 1877 in Gravesend, Kings, New York; died<sup>4367</sup> 24 January 1880 in Gravesend, Kings, New York; buried after 24 January 1880 in Gravesend, Kings, New York.

**References:**

(a) *Reformed Protestant Dutch Church of Gravesend*. Family History Library Film No. 096283i3; available at the Family History Library in Salt Lake City, Utah.  
(b) *Kings County Genealogical Club Collections*, Vol. 1, No.3, p. 35.

**Birth:**

*Reference (a) above.*

**Baptism:**

*Reference (a) above.*

**Death:**

*Reference (a) above.*

**Burial:**

*Reference (b) above*; She was buried in the church yard in the Village of Gravesend.

- 5207 vii **Annetta Stillwell Kowenhoven** [4161], born<sup>4368, 4369</sup> 27 August 1881 in Gravesend, Kings, New York; christened 18 June 1882 in Gravesend, Kings, New York.

**Reference:**

(a) *Reformed Protestant Dutch Church of Gravesend*. Family History Library Film No. 096283i3; available at the Family History Library in Salt Lake City, Utah.

**Baptism:**

*Reference (a) above.*

- + 5208 viii **Arthur Kowenhoven** [4162], born 13 November 1883 in Gravesend, Kings, New York; christened 11 July 1884 in Gravesend, Kings, New York; died 1931. He married **Dora (---)** [35848].

2343. **Eliza Jan Voorhies** [4020] (John L.<sup>6</sup>, Ida<sup>5</sup> Stillwell, Richard<sup>4</sup>, Richard<sup>3</sup>, Nichols<sup>2</sup>, Nicholas<sup>1</sup>), born<sup>4370, 4371</sup> before 2 April 1837 in Gravesend, Kings, New York; christened 2 April 1837 in Gravesend, Kings, New York. She

<sup>4364</sup>US Census Bureau, *1880 New York Federal Census* (Family History Library Film No.1254857; National Archive Roll No. T9-0857, p. 334D). He was residing with his parents in Gravesend, Kings County.

<sup>4365</sup>US Census Bureau, *1910 New York Federal Census* (National Archive Roll No. T624\_984, p. 111A). He was living with his parents in the 31<sup>st</sup> Ward of Brooklyn, Kings County.

<sup>4366</sup>*Descendants of Wolphert Gerretse Van Kouwenhoven*, n.d., <<http://freepages.genealogy.rootsweb.com>> (February 12, 2005).

<sup>4367</sup>Ibid.

<sup>4368</sup>*Descendants of Wolphert Gerretse Van Kouwenhoven*, n.d., <<http://freepages.genealogy.rootsweb.com>> (February 12, 2005).

<sup>4369</sup>US Census Bureau, *1910 New York Federal Census* (National Archive Roll No. T624\_984, p. 111A). She was living with her parents in the 31<sup>st</sup> Ward of Brooklyn, Kings County.

<sup>4370</sup>US Census Bureau, *1850 New York Federal Census* (National Archive Roll No. M432\_521). She was living with her father and stepmother in Gravesend, Kings County.

<sup>4371</sup>US Census Bureau, *1880 New York Federal Census: Kings County, Gravesend* (Family History Library Film No. 1254857; National Archive Roll No. T9-0857, p. 333B).

married on 18 November 1857 in Gravesend, Kings, New York **Bernardus Williamson Kowenhoven**<sup>4372</sup> [4107], born 1834 in New York, son of Letty (---) [21474].

### Notes for Eliza Jane Voorhies

#### References:

- (a) Doctor John E. Stillwell, *The History of Captain Nicholas Stillwell: Son Of Lieutenant Nicholas Stillwell And His Descendants*, New York, 1930.
- (b) *Reformed Protestant Dutch Church of Gravesend*. Family History Library Film No. 096283i3; available at the Family History Library in Salt Lake City, Utah.

#### Baptism:

Reference (b) above.

Children of Eliza January Voorhies and Bernardus Williamson Kowenhoven were as follows:

- 5209 i **John W.<sup>8</sup> Kowenhoven**<sup>4373</sup> [21477], born 1861 in Kings County, New York.
- 5210 ii **Holmes W.<sup>8</sup> Kowenhoven**<sup>4374</sup> [21476], born 1872 in Gravesend, Kings, New York.
- 5211 iii **Abrahame E.<sup>8</sup> Kowenhoven**<sup>4375</sup> [21475], born 1874 in Gravesend, Kings, New York.

2349. **James<sup>7</sup> Voorhies** [18078] (Bernardus I.<sup>6</sup>, Ida<sup>5</sup> Stillwell, Richard<sup>4</sup>, Richard<sup>3</sup>, Nichols<sup>2</sup>, Nicholas<sup>1</sup>), born<sup>4376, 4377, 4378, 4379, 4380, 4381</sup> 18 January 1831 in Gravesend, Kings, New York; died<sup>4382</sup> 16 September 1902 in Kings County, New York; buried after 16 September 1902 in Kings County, New York. He married about 1862 in Gravesend, Kings, New York **Catharine Bennett** [35528], born<sup>4383</sup> 1845 in New York; died before 1900 in Gravesend, Kings, New York; buried before 1900 in Kings County, New York, daughter of Ellen H. (---) [35531].

Children of James Voorhies and Catharine Bennett were as follows:

- + 5212 i **Anna Maria<sup>8</sup> Voorhies** [35529], born 20 January 1863 in Gravesend, Kings, New York; christened 4 September 1863 in Gravesend, Kings, New York; died 7 July 1947 in Kings County, New York; buried after 7 July 1947 in Kings County, New York. She married **Robert Smith** [35545].
- 5213 ii **Winant Bennett<sup>8</sup> Voorhies** [35530], born<sup>4384, 4385, 4386</sup> 1866 in Gravesend, Kings, New York;

---

<sup>4372</sup>US Census Bureau, *1880 New York Federal Census: Kings County, Gravesend* (Family History Library Film No. 1254857; National Archive Roll No. T9-0857, p. 333B). He was enumerated under the name of Williamson Kouenhoven. He was a farmer by occupation. Both of his parents were born in New York.

<sup>4373</sup>Ibid., He was living with his parents in Gravesend, Kings County.

<sup>4374</sup>Ibid., He was living with his parents in Gravesend, Kings County.

<sup>4375</sup>Ibid., He was living with his parents in Gravesend, Kings County.

<sup>4376</sup>US Census Bureau, *1850 New York Federal Census* (National Archive Roll No. M432\_521, p. 25). He was residing with his parents in Gravesend, Kings County.

<sup>4377</sup>US Census Bureau, *1860 New York Federal Census* (National Archive Roll No. M653\_776, p. 799). He was residing with his parents in the Flatlands Post Office area of Gravesend, Kings County.

<sup>4378</sup>US Census Bureau, *1870 New York Federal Census* (National Archive Roll No. M593\_963, p. 120). He was living with his family in the Gravesend Post Office area of Gravesend, Kings County. He was a farmer who owned property valued at \$1,500. One domestic servant was enumerated with his household.

<sup>4379</sup>US Census Bureau, *1880 New York Federal Census* (Family History Library Film No. 1254857; National Archive Roll No. T9\_0857, p. 341A). He was living with his family in Gravesend, Kings County.

<sup>4380</sup>US Census Bureau, *1900 New York Federal Census* (National Archive Roll No. T623\_1069, ED 566, p. 10B).

<sup>4381</sup>*Descendants of Wolphert Gerretse Van Kouwenhoven*, n.d., <<http://freepages.genealogy.rootsweb.com>> (February 12, 2005).

<sup>4382</sup>Ibid.

<sup>4383</sup>US Census Bureau, *1870 New York Federal Census* (National Archive Roll No. M593\_963, p. 120). She was living with her family in the Gravesend Post Office area of Gravesend, Kings County. She owned property valued at \$5,000.

<sup>4384</sup>Ibid. He was living with his parents in the Gravesend Post Office area of Gravesend, Kings County.

<sup>4385</sup>US Census Bureau, *1880 New York Federal Census* (Family History Library Film No. 1254857; National Archive Roll No. T9\_0857, p. 341A). He was living with his father in Gravesend, Kings County.

<sup>4386</sup>US Census Bureau, *1910 New York Federal Census* (National Archive Roll No. T624\_1081, part 2, p. 89A). He was an inmate at the Long Island Home in Babylon, Suffolk County.

- christened<sup>4387</sup> 18 November 1866 in Gravesend, Kings, New York.
- 5214    iii    **Frederick C. Drummond<sup>8</sup> Voorhies** [35543], born<sup>4388</sup> 1872 in Gravesend, Kings, New York; died 1873 in Gravesend, Kings, New York; buried 1873 in Gravesend, Kings, New York.
- 5215    iv    **Ellen Louise<sup>8</sup> Voorhies** [35544], born<sup>4389</sup> 1877 in Gravesend, Kings, New York; died 1877 in Gravesend, Kings, New York; buried 1877 in Gravesend, Kings, New York.

2351. **William Kouwenhoven<sup>7</sup> Voorhies** [4024] (Bernardus I.<sup>6</sup>, Ida<sup>5</sup> Stillwell, Richard<sup>4</sup>, Richard<sup>3</sup>, Nichols<sup>2</sup>, Nicholas<sup>1</sup>), born<sup>4390, 4391, 4392, 4393, 4394, 4395</sup> before 13 March 1836 in Gravesend, Kings, New York; christened 13 March 1836 in Gravesend, Kings, New York; died before 11 November 1921 in Brooklyn, Kings, New York; buried<sup>4396</sup> 11 November 1921 in Brooklyn, Kings, New York. He married on 19 May 1864 in Gravesend, Kings, New York **Jane Van Sicklen** [4110], born<sup>4397, 4398, 4399, 4400</sup> 2 June 1846 in Kings County, New York; died<sup>4401</sup> December 1915 in Brooklyn, Kings, New York; buried<sup>4402</sup> 1 January 1916 in Brooklyn, Kings, New York.

### Notes for William Voorhies

#### References:

- (a) Doctor John E. Stillwell, *The History of Captain Nicholas Stillwell: Son Of Lieutenant Nicholas Stillwell And His Descendants*, New York, 1930.
- (b) *Reformed Protestant Dutch Church of Gravesend*. Family History Library Film No. 096283i3; available at the Family History Library in Salt Lake City, Utah.

#### Birth:

Reference (a) above.

#### Marriage:

Reference (a) above.

### Notes for Jane Van Sicklen

#### References:

- (a) Doctor John E. Stillwell, *The History of Captain Nicholas Stillwell: Son Of Lieutenant Nicholas Stillwell And His Descendants*, New York, 1930.
- (b) *Reformed Protestant Dutch Church of Gravesend*. Family History Library Film No. 096283i3; available at the

<sup>4387</sup> *Records of The Reformed Protestant Dutch Church of Gravesend*, p. 74.

<sup>4388</sup> *Descendants of Wolphert Gerretse Van Kouwenhoven*, n.d., <<http://freepages.genealogy.rootsweb.com>> (February 12, 2005). No documentation is provided by this source.

<sup>4389</sup> Ibid.

<sup>4390</sup> US Census Bureau, *1860 New York Federal Census* (National Archive Roll No. M653\_776, p. 818). He was living in the East New York Post Office area of New Lots, Kings County.

<sup>4391</sup> US Census Bureau, *1870 New York Federal Census* (National Archive Roll No. M593\_952, p. 251). He was residing with his family in the 11<sup>th</sup> Ward of Brooklyn, Kings County.

<sup>4392</sup> US Census Bureau, *1880 New York Federal Census* (Family History Library Film No. 1254846; National Archive Roll No. T9-0846, p. 478A). He was a "flour and seed dealer" residing with his family in Gravesend, Kings County.

<sup>4393</sup> US Census Bureau, *1900 New York Federal Census* (National Archive Roll No. T623\_1057, p. 1013, ED 315). He was living with his wife in the 20<sup>th</sup> Ward of Brooklyn, Kings County.

<sup>4394</sup> US Census Bureau, *1910 New York Federal Census* (National Archive Roll No. T624\_984, part 1, p. 85A).

<sup>4395</sup> US Census Bureau, *1920 New York Federal Census* (National Archive Roll No. T625\_1160, p. 9A, ED 595). He was living with his son, Frank, in the 7<sup>th</sup> Ward of Brooklyn, Kings County. A nurse was enumerated with his household.

<sup>4396</sup> *The Green-Wood Cemetery - Burial Search*, n.d., <[http://www.green-wood.com/bur\\_results.asp?type=burial](http://www.green-wood.com/bur_results.asp?type=burial)>. Lot 33102, Section 193. There is an Arthur Voorhees buried in the same lot on March 27, 1911. Their relationship is unknown.

<sup>4397</sup> US Census Bureau, *1870 New York Federal Census* (National Archive Roll No. M593\_952, p. 251). She was residing with her family in the 11<sup>th</sup> Ward of Brooklyn, Kings County.

<sup>4398</sup> US Census Bureau, *1880 New York Federal Census* (Family History Library Film No. 1254846; National Archive Roll No. T9-0846, p. 478A). She was residing with her family in Gravesend, Kings County. Both of her parents were born in New York.

<sup>4399</sup> US Census Bureau, *1910 New York Federal Census* (National Archive Roll No. T624\_984, part 1, p. 85A).

<sup>4400</sup> *Descendants of Wolphert Gerretse Van Kouwenhoven*, n.d., <<http://freepages.genealogy.rootsweb.com>> (February 12, 2005).

<sup>4401</sup> Ibid.

<sup>4402</sup> *The Green-Wood Cemetery - Burial Search*, n.d., <[http://www.green-wood.com/bur\\_results.asp?type=burial](http://www.green-wood.com/bur_results.asp?type=burial)>. Lot 33102, Section 193.

**Birth:**

*Reference (a) above.*

Children of William Voorhies and Jane Van Sicklen were as follows:

- 5216 i **Frank Stillwell<sup>8</sup> Voorhies** [4163], born<sup>4403, 4404, 4405, 4406, 4407</sup> before 16 September 1866 in Gravesend, Kings, New York; christened 16 September 1866 in Gravesend, Kings, New York; died<sup>4408</sup> 4 January 1957 in Brooklyn, Kings, New York; buried<sup>4409</sup> after 4 January 1957 in Brooklyn, Kings, New York. He married in 1893 in Brooklyn, Kings, New York **Adelaide** (---) [35511], born<sup>4410, 4411</sup> February 1869 in New York; died before 23 November 1910 in Brooklyn, Kings, New York; buried<sup>4412</sup> 23 November 1910 in Brooklyn, Kings, New York.  
**Reference:**  
(a) *Reformed Protestant Dutch Church of Gravesend*. Family History Library Film No. 096283i3; available at the Family History Library in Salt Lake City, Utah.
- Baptism:**  
*Reference (a) above.*
- 5217 ii **Jennie M.<sup>8</sup> Voorhies** [19822], born<sup>4413</sup> 1867 in Gravesend, Kings, New York; died<sup>4414</sup> before 1870 in Kings County, New York; buried before 1870 in Kings County, New York.
- + 5218 iii **Alfred Milton<sup>8</sup> Voorhies** [4164], born April 1868 in Gravesend, Kings, New York; christened 21 June 1868 in Gravesend, Kings, New York; died before 5 November 1936 in Brooklyn, Kings, New York; buried 5 November 1936 in Brooklyn, Kings, New York. He married **Georgiana Stillwell** [4004] (See No. 5160 this volume and Volume IV.).
- + 5219 iv **Jennie May<sup>8</sup> Voorhies** [35538], born before 1 June 1877 in Gravesend, Kings, New York; christened 1 June 1877 in Gravesend, Kings, New York. She married **Frederick Henry Williamson** [35850].

2352. **Phebe A.<sup>7</sup> Voorhies** [4025] (Bernardus I.<sup>6</sup>, Ida<sup>5</sup> Stillwell, Richard<sup>4</sup>, Richard<sup>3</sup>, Nichols<sup>2</sup>, Nicholas<sup>1</sup>), born<sup>4415, 4416, 4417, 4418, 4419</sup> 22 July 1838 in Gravesend, Kings, New York; christened 27 October 1838 in Gravesend, Kings,

<sup>4403</sup>US Census Bureau, *1870 New York Federal Census* (National Archive Roll No. M593\_952, p. 251). He was residing with his parents in the 11<sup>th</sup> Ward of Brooklyn, Kings County.

<sup>4404</sup>US Census Bureau, *1880 New York Federal Census* (Family History Library Film No. 1254846; National Archive Roll No. T9-0846, p. 478A). He was residing with his parents in Gravesend, Kings County.

<sup>4405</sup>US Census Bureau, *1900 New York Federal Census* (National Archive Roll No. T623\_1057, p. 1013, ED 315). He was living with his wife in the 20<sup>th</sup> Ward of Brooklyn, Kings County.

<sup>4406</sup>US Census Bureau, *1910 New York Federal Census* (National Archive Roll No. T624\_970, part 1, p. 196A). He was living with his wife in the 20<sup>th</sup> Ward of Brooklyn, Kings County.

<sup>4407</sup>US Census Bureau, *1920 New York Federal Census* (National Archive Roll No. T625\_1160, p. 9A, ED 595). He was living with his father in the 7<sup>th</sup> Ward of Brooklyn, Kings County. He was a merchant in the hay/grain business.

<sup>4408</sup>*Descendants of Wolphert Gerretse Van Kouwenhoven*, n.d., <<http://freepages.genealogy.rootsweb.com>> (February 12, 2005).

<sup>4409</sup>*The Green-Wood Cemetery - Burial Search*, n.d., <[http://www.green-wood.com/bur\\_results.asp?type=burial](http://www.green-wood.com/bur_results.asp?type=burial)>. Lot 19319, Section 184. Buried with him is Grace T. Voorhies. Her date of burial is January 4, 1946. Their relationship is unknown. She could be either his second wife or his daughter.

<sup>4410</sup>US Census Bureau, *1900 New York Federal Census* (National Archive Roll No. T623\_1057, p. 1013, ED 315). She was living with her husband in the 20<sup>th</sup> Ward of Brooklyn, Kings County. No children were born to her up to the time of the enumeration of this census.

<sup>4411</sup>US Census Bureau, *1910 New York Federal Census* (National Archive Roll No. T624\_970, part 1, p. 196A). She was living with her husband in the 20<sup>th</sup> Ward of Brooklyn, Kings County. No children were born to her up to the time of the enumeration of this census. Her mother, Caroline P. Voorhies, was living with them.

<sup>4412</sup>*The Green-Wood Cemetery - Burial Search*, n.d., <[http://www.green-wood.com/bur\\_results.asp?type=burial](http://www.green-wood.com/bur_results.asp?type=burial)>. Lot 33102, Section 193

<sup>4413</sup>US Census Bureau, *1880 New York Federal Census* (Family History Library Film No. 1254846; National Archive Roll No. T9-0846, p. 478A). She was residing with her parents in Gravesend, Kings County.

<sup>4414</sup>Author's note: She was not enumerated with her family in the 1870 New York Federal Census.

<sup>4415</sup>US Census Bureau, *1850 New York Federal Census* (National Archive Roll No. M432\_521, p. 25). She was residing with her parents in Gravesend, Kings County.

<sup>4416</sup>US Census Bureau, *1860 New York Federal Census* (National Archive Roll No. M653\_776, p. 799). She was residing with her parents in the

New York; died before 17 April 1894 in Brooklyn, Kings, New York; buried<sup>4420</sup> 17 April 1894 in Brooklyn, Kings, New York. She married on 10 September 1861 in Gravesend, Kings, New York **Abraham S. Emmons** [12552], born<sup>4421, 4422, 4423, 4424</sup> 1837 in Gravesend, Kings, New York; died before 11 August 1914 in Brooklyn, Kings, New York; buried<sup>4425</sup> 11 August 1914 in Brooklyn, Kings, New York.

### Notes for Phebe Voorhies

#### **References:**

- (a) Doctor John E. Stillwell, *The History of Captain Nicholas Stillwell: Son Of Lieutenant Nicholas Stillwell And His Descendants*, New York, 1930.
- (b) *Reformed Protestant Dutch Church of Gravesend*. Family History Library Film No. 096283i3; available at the Family History Library in Salt Lake City, Utah.

#### **Baptism:**

Reference (a) above.

#### **Marriage:**

Reference (a) above.

### Notes for Abraham Emmons

#### **Reference:**

- (a) *Reformed Protestant Dutch Church of Gravesend*. Family History Library Film No. 096283i3; available at the Family History Library in Salt Lake City, Utah.

Children of Phebe Voorhies and Abraham Emmons were as follows:

5220 i **Stephen A. Emmons**<sup>8, 4426</sup> [12553], born<sup>4427, 4428, 4429, 4430, 4431, 4432</sup> before 5 September 1862 in

---

Flatlands Post Office area of Gravesend, Kings County.

<sup>4417</sup>US Census Bureau, *1870 New York Federal Census*. National Archive Roll No. M593\_963, p. 138). She was residing with her family in Gravesend, Kings County.

<sup>4418</sup>US Census Bureau, *1880 New York Federal Census* (Family History Library Film No. 1254857; National Archive Roll No. T9-0857, p. 326C). She was residing with her family in Gravesend, Kings County.

<sup>4419</sup>*Descendants of Wolphert Gerretse Van Kouwenhoven*, n.d., <<http://freepages.genealogy.rootsweb.com>> (February 12, 2005).

<sup>4420</sup>*The Green-Wood Cemetery - Burial Search*, n.d., <[http://www.green-wood.com/bur\\_results.asp?type=burial](http://www.green-wood.com/bur_results.asp?type=burial)>. Lot 26535, Section 201.

<sup>4421</sup>US Census Bureau, *1870 New York Federal Census*. National Archive Roll No. M593\_963, p. 138). He was residing with his family in Gravesend, Kings County. He was a farmer.

<sup>4422</sup>US Census Bureau, *1880 New York Federal Census* (Family History Library Film No. 1254857; National Archive Roll No. T9-0857, p. 326C). He was employed as a conductor and he was residing with his family in Gravesend, Kings County. Both of his parents were born in New York.

<sup>4423</sup>US Census Bureau, *1900 New York Federal Census* (National Archive Roll No. T623\_1069, p. 3D, ED 569). He was living with his family in the 31<sup>st</sup> Ward of Brooklyn, Kings County. He was employed as a teamster.

<sup>4424</sup>US Census Bureau, *1910 New York Federal Census* (National Archive Roll No. T624\_984, ED 1037, p. 2B). He was a widower living with the household of his son, Stephen, in the 31st Ward of Brooklyn, Kings County.

<sup>4425</sup>*The Green-Wood Cemetery - Burial Search*, n.d., <[http://www.green-wood.com/bur\\_results.asp?type=burial](http://www.green-wood.com/bur_results.asp?type=burial)>. Lot 26535, Section 201. It appears that Abram was re-interred at the Green-Wood Cemetery from another location. Three additional people with the same surname are also buried in the same lot but their relationship is unknown. They include: Irvin E., buried August 11, 1914; Irvin V., buried March 25, 1889; and, Margaret, buried May 27, 1869.

<sup>4426</sup>Ancestry.com, *New York Passenger Lists, 1820-1957*, n.d., <<http://search.ancestry.com>> (National Archive Roll No. T715\_1078, Line 17). He sailed with his wife aboard the SS Merida from Vera Cruz, Mexico to New York City departing February 13, 1908 arriving February 21, 1908.

<sup>4427</sup>US Census Bureau, *1870 New York Federal Census* (National Archive Roll No. M593\_963, p. 138). He was residing with his parents in Gravesend, Kings County.

<sup>4428</sup>US Census Bureau, *1880 New York Federal Census* (National Archive Roll No. T9-0857, p. 326C). He was residing with his parents in Gravesend, Kings County.

<sup>4429</sup>US Census Bureau, *1900 New York Federal Census* (National Archive Roll No. T623\_1069, ED 569, p. 3D). He was living with his wife in the 31st Ward of Brooklyn, Kings County.

<sup>4430</sup>US Census Bureau, *1910 New York Federal Census* (National Archive Roll No. T624\_984, ED 1037, p. 2B). He was living with his wife in the 31st Ward of Brooklyn, Kings County. His father was living with him.

<sup>4431</sup>US Census Bureau, *1920 New York Federal Census* (National Archive Roll No. T625\_1172, ED 1075, p. 8A). He was living with his wife in Brooklyn, Kings County.

<sup>4432</sup>US Census Bureau, *1930 New York Federal Census* (National Archive Roll No. 1528, ED 712). He was a widower living alone in Brooklyn,

Gravesend, Kings, New York; christened 5 September 1862 in Gravesend, Kings, New York; died before 18 January 1944 in Brooklyn, Kings, New York; buried<sup>4433</sup> 18 January 1944 in Brooklyn, Kings, New York. He married in 1891 in Brooklyn, Kings, New York **Minnie** (---)<sup>4434</sup> [35512], born<sup>4435, 4436, 4437</sup> 1861 in New York; died 1920/1930 in Brooklyn, Kings, New York.

**Reference:**

(a) *Reformed Protestant Dutch Church of Gravesend*. Family History Library Film No. 096283i3; available at the Family History Library in Salt Lake City, Utah.

**Baptism:**

*Reference (a) above.*

- + 5221 ii **George Edward**<sup>8</sup> **Emmons** [12554], born before 2 June 1865 in Gravesend, Kings, New York; christened 2 June 1865 in Gravesend, Kings, New York. He married **Susan E. Eldeph** [35857].
- 5222 iii **Sarah Jane**<sup>8</sup> **Emmons** [35852], born<sup>4438</sup> December 1865 in Gravesend, Kings, New York. She married before 1900 in Brooklyn, Kings, New York (---) **Fisher** [35854].
- 5223 iv **Anna Virginia**<sup>8</sup> **Emmons** [12555], born<sup>4439, 4440</sup> before 21 June 1868 in Gravesend, Kings, New York; christened 21 June 1868 in Gravesend, Kings, New York.

**Reference:**

(a) *Reformed Protestant Dutch Church of Gravesend*. Family History Library Film No. 096283i3; available at the Family History Library in Salt Lake City, Utah.

**Baptism:**

*Reference (a) above.*

- + 5224 v **William**<sup>8</sup> **Emmons** [35853], born April 1870 in Gravesend, Kings, New York. He married (---) (---) [35855].
- 5225 iv **Irving**<sup>8</sup> **Emmons** [35539], born before 3 September 1888 in Gravesend, Kings, New York; christened<sup>4441</sup> 3 September 1888 in Gravesend, Kings, New York; died before 1900 in Brooklyn, Kings, New York.

---

Kings County.

<sup>4433</sup>*The Green-Wood Cemetery - Burial Search*, n.d., <[http://www.green-wood.com/bur\\_results.asp?type=burial](http://www.green-wood.com/bur_results.asp?type=burial)>. Lot 26535, Section 201.

<sup>4434</sup>Ancestry.com, *New York Passenger Lists, 1820-1957*, n.d., <<http://search.ancestry.com>> (National Archive Roll No. T715\_1078, Line 17). She sailed with her husband aboard the SS Merida from Vera Cruz, Mexico to New York City departing February 13, 1908 arriving February 21, 1908.

<sup>4435</sup>US Census Bureau, *1900 New York Federal Census* (National Archive Roll No. T623\_1069, ED 569, p. 3D). She was living with her husband in the 31st Ward of Brooklyn, Kings County. No children had been born to her.

<sup>4436</sup>US Census Bureau, *1910 New York Federal Census* (National Archive Roll No. T624\_984, ED 1037, p. 2B). She was living with her husband in the 31st Ward of Brooklyn, Kings County.

<sup>4437</sup>US Census Bureau, *1920 New York Federal Census* (National Archive Roll No. T625\_1172, ED 1075, p. 8A). She was living with her husband in Brooklyn, Kings County.

<sup>4438</sup>US Census Bureau, *1900 New York Federal Census* (National Archive Roll No. T623\_1069, ED 569, p. 3D). She was living with her father in the 31st Ward of Brooklyn, Kings County.

<sup>4439</sup>US Census Bureau, *1870 New York Federal Census*. National Archive Roll No. M593\_963, p. 138). She was residing with her parents in Gravesend, Kings County.

<sup>4440</sup>US Census Bureau, *1880 New York Federal Census* (Family History Library Film No. 1254857; National Archive Roll No. T9-0857, p. 326C). She was residing with her parents in Gravesend, Kings County. Her place of birth was listed as "Virginia"; however, there is no evidence to support this entry.

<sup>4441</sup>*Records of The Reformed Protestant Dutch Church of Gravesend*, p. 80.

The original and each copy of an application for a passport must have attached to it a copy of the applicant's photograph. A loose signed photograph of the applicant must accompany the application. The photograph must be on this paper, should have a light background, and be not over three inches in size.

This blank must be completely filled out. The legal fee of one dollar, in currency or postal money order, must accompany the application. A woman's application must state whether she is married or not, and a married woman must state whether her husband is a native citizen. The rules should be carefully read before making the application to the Department of State, Division of Passport Control, Washington, D. C.

[Form of 1919.]  
[FORM FOR NATIVE CITIZEN.]

DEPARTMENT OF STATE  
DIVISION OF PASSPORT CONTROL  
WASHINGTON

No. \_\_\_\_\_  
Issued \_\_\_\_\_

1582

UNITED STATES OF AMERICA.

STATE OF New York  
COUNTY OF Kings ss.

I, Stephen A. Emmons, a NATIVE AND LOYAL CITIZEN OF THE UNITED STATES, hereby apply to the Department of State, at Washington, for a passport.

I solemnly swear that I was born at Gravesend L.I., in the State of New York, on or about the 27<sup>th</sup> day of June, 1862; that my <sup>(father)</sup> ~~(mother)~~ Abraham S. Emmons, was born in United States, and is now residing at Deercks, De-L Gravesend L.I. 1913; that he emigrated to the United States from the port of \_\_\_\_\_ on or about \_\_\_\_\_; that he resided \_\_\_\_\_ years, uninterruptedly, in the United States, from 1 \_\_\_\_\_ to 1 \_\_\_\_\_; that he was naturalized as a citizen of the United States before the \_\_\_\_\_ Court of \_\_\_\_\_, at \_\_\_\_\_, on \_\_\_\_\_, 1 \_\_\_\_\_, as shown by the accompanying Certificate of Naturalization; that I have resided outside the United States at the following places for the following periods:  
I ~~have never resided~~ \_\_\_\_\_ from \_\_\_\_\_ to \_\_\_\_\_ outside of the U.S., from \_\_\_\_\_ to \_\_\_\_\_ and that I am domiciled in the United States, my permanent residence being at Brooklyn, N.Y. in the State of New York, where I follow the occupation of Book Binding. My last passport was obtained from \_\_\_\_\_ and was ~~I have never had a passport~~ I have never had a passport I am about to go abroad temporarily; and I intend to return to the United States within 6 [months] with the purpose of residing and performing the duties of citizenship therein; and I desire a passport for use in visiting the countries hereinafter named for the following purpose:  
Cuba (Name of country.) Employment (Object of visit.)  
\_\_\_\_\_  
\_\_\_\_\_  
I intend to leave the United States from the port of New York sailing on board the Do not know on soon as possible, 1919 (Part of departure.) (Name of vessel.) (Date of departure.)

OATH OF ALLEGIANCE.  
Further, I do solemnly swear that I will support and defend the Constitution of the United States against all enemies, foreign and domestic; that I will bear true faith and allegiance to the same; and that I take this obligation freely, without any mental reservation or purpose of evasion: So help me God.  
Stephen A. Emmons (Signature of applicant.)  
Sworn to before me this SEPT 10 day \_\_\_\_\_ of \_\_\_\_\_, 1919.  
Agent of the Department of State J. J. [unclear]  
Clerk of the \_\_\_\_\_ Court at \_\_\_\_\_

\* A person born in the United States should submit a birth certificate with his application, or if the birth was not officially recorded, affidavits from the attending physician, parents, or other persons having actual knowledge of the birth.  
† If the applicant's father was born in this country, lines should be drawn through the blanks in brackets. [over.]

Stephen A. Emmons (No. 5220) – His US Passport Application (p. 1)<sup>4442</sup>

<sup>4442</sup> Ancestry.com, US Passport Applications, 1795-1925, n.d., <http://search.ancestry.com>.

DESCRIPTION OF APPLICANT.

Age: 57 years. Mouth: normal  
 Stature: 5 feet, 9 1/2 inches, Eng. Chin: round  
 Forehead: high Hair: dark turning gray  
 Eyes: Blue Complexion: florid  
 Nose: straight Face: full and round  
 Distinguishing marks \_\_\_\_\_

IDENTIFICATION.

I, Mahlon A. Penrose, Sept. 9, 1919, solemnly swear that I am a { native naturalized } citizen of the United States; that I reside at 1468 Dean St, Brooklyn; that I have known the above-named Stephen A. Emmons personally for two years and know { him her } to be a native citizen of the United States; and that the facts stated in { his her } affidavit are true to the best of my knowledge and belief.

Mahlon A. Penrose  
 Clerk  
(Occupation)  
Custom House N.Y.  
(Address of witness)

Sworn to before me this \_\_\_\_\_ day  
 of SEP 9 1919

[SEAL.] 9074  
W. H. [Signature]  
Agent of the Department of State  
 Clerk of the \_\_\_\_\_ Court at \_\_\_\_\_

Applicant desires passport to be sent to the following address:  
Stephen A. Emmons  
1421 Dean  
Brooklyn, New York

A signed duplicate of the photograph to be attached hereto must be sent to the Department with the application, to be affixed to the passport with an impression of the Department's seal.

Stephen A. Emmons (No. 5220) – His US Passport Application (p. 2)<sup>4443</sup>

<sup>4443</sup> Ancestry.com, *US Passport Applications, 1795-1925*, n.d., <<http://search.ancestry.com>>.

**M. J. DADY ENGINEERING & CONTRACTING CO.**  
**GENERAL CONTRACTORS**  
**350 FULTON STREET**

PHONE 595 MAIN  
 ADDRESS  
 HAVANA  
 SANTIAGO  
 CIEFUEGOS  
 BROOKLYN  
 UNION CODE USED

BROOKLYN, N. Y., Sept. 9, 1919.

Secretary of State,  
 Passport Division,  
 Washington, D.C.

Sir:

This will certify that Mr. Stephen A. Emmons, applicant for a passport is to be employed by this Company as a Dredge Superintendent for its plant in Cuba. We shall be obliged if the passport could be issued promptly.

Respectfully

M. J. DADY ENGINEERING & CONTRACTING COMPANY.

By, *A. J. Brune*

the United States, from 1882 to 1918 at Washington, D.C.; where he was naturalized as a citizen of the United States before the \_\_\_\_\_ Court of \_\_\_\_\_ at \_\_\_\_\_

on \_\_\_\_\_, as shown by the accompanying Certificate of Naturalization; that I have resided outside the United States at the following places for the following periods:

none from \_\_\_\_\_ to \_\_\_\_\_

and that I am domiciled in the United States, my permanent residence being at 265 Edgewater in the State of New York - N.Y. where I follow the occupation of Caring with my Daughter

My last passport was obtained from \_\_\_\_\_ on \_\_\_\_\_ and was I have never had a passport.

I am about to go abroad temporarily; and I intend to return to the United States within one { month } years with the purpose of residing and performing the duties of citizenship therein; and I desire a passport for use in visiting the countries hereinafter named for the following purpose:

Guantanamo - Cuba  
 (Name of country.)

Visit my daughter Mrs. H. E. Belmont  
 (Object of visit.)

I intend to leave the United States from the port of New York, N.Y. sailing on board the S.S. Minummar on Sept 20, 1919

**OATH OF ALLEGIANCE.**

Further, I do solemnly swear that I will support and defend the Constitution of the United States against all enemies, foreign and domestic; that I will bear true faith and allegiance to the same; and that I take this obligation freely, without any mental reservation or purpose of evasion: So help me God.

*Stephen A. Emmons*  
 (Signature of applicant.)

Sworn to before me this \_\_\_\_\_ day of SEP 9 - 1919

(Seal of Consul)

*Chas. K. ...*  
 Clerk of the \_\_\_\_\_ Court at \_\_\_\_\_

FEE RECD. SEP 10 1919 6323

\* A person born in the United States should submit a birth certificate with his application, or if the birth was not officially recorded, affidavits from the attending physician, parents, or other persons having actual knowledge of the birth.  
 † If the applicant's father was born in this country, names should be drawn through the blanks in brackets.  
 [over.]

Stephen A. Emmons (No. 5220) – His US Passport Application (p. 3)<sup>4444</sup>

<sup>4444</sup> Ancestry.com, *US Passport Applications, 1795-1925*, n.d., <<http://search.ancestry.com>>.

M. J. EADY ENGINEERING & CONTRACTING CO.  
GENERAL OFFICES  
NEW YORK

(Occupation)  
*(Clerk)*  
(Address of witness)  
*Custom House N.Y.*

Sworn to before me this \_\_\_\_\_ day  
of SEP 1919

(SEAL) *904*  
Agent of the Department of State  
Clerk of the \_\_\_\_\_ Court at \_\_\_\_\_

Applicant desires passport to be sent to the following address:  
Stephen A. Emmons  
1421 Dean St  
Brooklyn, New York

*M.E.*

A signed duplicate of the photograph to be attached hereto must be sent to the Department with the application, to be affixed to the passport with an impression of the Department's seal.

Stephen A. Emmons (No. 5220) – His US Passport Application (p. 4)<sup>4445</sup>

<sup>4445</sup> Ancestry.com, *US Passport Applications, 1795-1925*, n.d., <<http://search.ancestry.com>>.

2353. **Robert**<sup>7</sup> **Voorhies** [4026] (Bernardus I.<sup>6</sup>, Ida<sup>5</sup> Stillwell, Richard<sup>4</sup>, Richard<sup>3</sup>, Nichols<sup>2</sup>, Nicholas<sup>1</sup>), born<sup>4446, 4447, 4448, 4449</sup> 17 July 1841 in Gravesend, Kings, New York; christened 9 December 1841 in Gravesend, Kings, New York; died<sup>4450</sup> 27 February 1896 in Kings County, New York; buried after 27 February 1896 in Kings County, New York. He married on 26 February 1873 in Gravesend, Kings, New York **Isabella L. (Belle) Magill** [4108], born<sup>4451</sup> 1845 in New York.

#### **Notes for Robert Voorhies**

##### **References:**

- (a) Doctor John E. Stillwell, *The History of Captain Nicholas Stillwell: Son Of Lieutenant Nicholas Stillwell And His Descendants*, New York, 1930.
- (b) *Reformed Protestant Dutch Church of Gravesend*. Family History Library Film No. 096283i3; available at the Family History Library in Salt Lake City, Utah.

##### **Baptism:**

*Reference (a) above.*

##### **Marriage:**

*Reference (b) above.*

#### **Notes for Belle Magill**

##### **References:**

- (a) Doctor John E. Stillwell, *The History of Captain Nicholas Stillwell: Son Of Lieutenant Nicholas Stillwell And His Descendants*, New York, 1930.
- (b) *Reformed Protestant Dutch Church of Gravesend*. Family History Library Film No. 096283i3; available at the Family History Library in Salt Lake City, Utah.

Children of Robert Voorhies and Belle Magill were as follows:

5226 i **Anna Roberta**<sup>8</sup> **Voorhies** [4140], born<sup>4452</sup> before 24 April 1876 in Gravesend, Kings, New York; christened 24 April 1876 in Gravesend, Kings, New York.

##### **Reference:**

- (a) *Reformed Protestant Dutch Church of Gravesend*. Family History Library Film No. 096283i3; available at the Family History Library in Salt Lake City, Utah.

##### **Baptism:**

*Reference (a) above.*

5227 ii **George Clarence**<sup>8</sup> **Voorhies** [4141], born<sup>4453</sup> before 18 April 1880 in Gravesend, Kings, New York; christened 18 April 1880 in Gravesend, Kings, New York.

##### **Reference:**

- (a) *Reformed Protestant Dutch Church of Gravesend*. Family History Library Film No. 096283i3; available at the Family History Library in Salt Lake City, Utah.

##### **Baptism:**

*Reference (a) above.*

---

<sup>4446</sup>US Census Bureau, *1850 New York Federal Census* (National Archive Roll No. M432\_521, p. 25). He was residing with his parents in Gravesend, Kings County.

<sup>4447</sup>US Census Bureau, *1860 New York Federal Census* (National Archive Roll No. M653\_776, p. 799). He was residing with his parents in the Flatlands Post Office area of Gravesend, Kings County.

<sup>4448</sup>US Census Bureau, *1880 New York Federal Census* (Family History Library Film No. 1254857; National Archive Roll No. T9-0857, p. 341A). He was a farmer and was residing with his family in Gravesend, Kings County.

<sup>4449</sup>*Descendants of Wolphert Gerretse Van Kouwenhoven*, n.d., <<http://freepages.genealogy.rootsweb.com>> (February 12, 2005).

<sup>4450</sup>*Ibid.*

<sup>4451</sup>US Census Bureau, *1880 New York Federal Census* (Family History Library Film No. 1254857; National Archive Roll No. T9-0857, p. 341A). She was residing with her family in Gravesend, Kings County. Both of her parents were born in New York.

<sup>4452</sup>*Ibid.*, She was residing with her parents in Gravesend, Kings County.

<sup>4453</sup>*Ibid.*, He was residing with his parents in Gravesend, Kings County. He was eight months old at the time of the census enumeration.

2358. **Phoebe A. Voorhies** [35515] (William<sup>6</sup>, Ida<sup>5</sup> Stillwell, Richard<sup>4</sup>, Richard<sup>3</sup>, Nichols<sup>2</sup>, Nicholas<sup>1</sup>), born<sup>4454, 4455, 4456, 4457</sup> 1834 in Gravesend, Kings, New York; christened 3 May 1835 in Gravesend, Kings, New York; died<sup>4458</sup> 14 October 1896 in Brooklyn, Kings, New York; buried<sup>4459</sup> 13 December 1898 in Brooklyn, Kings, New York. She married on 10 February 1859 in Gravesend, Kings, New York **George Lott** [12551], born<sup>4460, 4461</sup> 1827 in New York; died<sup>4462</sup> 10 October 1896 in Brooklyn, Kings, New York; buried<sup>4463</sup> 13 December 1898 in Brooklyn, Kings, New York.

### Notes for Phebe Voorhies

#### References:

- (a) Doctor John E. Stillwell, *The History of Captain Nicholas Stillwell: Son Of Lieutenant Nicholas Stillwell And His Descendants*, New York, 1930.  
 (b) *Reformed Protestant Dutch Church of Gravesend*. Family History Library Film No. 096283i3; available at the Family History Library in Salt Lake City, Utah.

#### Birth:

Reference (b) above.

#### Baptism:

Reference (b) above.

#### Marriage:

Reference (b) above.

### Notes for George Lott

- (a) *Reformed Protestant Dutch Church of Gravesend*. Family History Library Film No. 096283i3; available at the Family History Library in Salt Lake City, Utah.

Children of Phebe Voorhies and George Lott were as follows:

- + 5228 i **Jerome<sup>8</sup> Lott** [19856], born November 1859 in Flatlands, Kings, New York; died before 2 September 1937 in Brooklyn, Kings, New York; buried 2 September 1937 in Brooklyn, Kings, New York. He married **Cornelia C. Van Sicklen** [43555].
- 5229 ii **Georginna<sup>8</sup> Lott** [19855], born<sup>4464, 4465</sup> 1862 in Kings County, New York. She married on 20 September 1887 in Flatlands, Kings, New York **William Tyndall** [43554].
- 5230 iii **Bernhardt or Bernard V.<sup>8</sup> Lott** [19854], born<sup>4466, 4467, 4468, 4469</sup> 1864 in Kings County, New

<sup>4454</sup>US Census Bureau, *1850 New York Federal Census* (National Archive Roll No. M432\_521, p. 23). She was living with her parents in Gravesend, Kings County.

<sup>4455</sup>US Census Bureau, *1860 New York Federal Census* (National Archive Roll No. M653\_776, p. 804). She was living with her parents in the Flatlands Post Office area of Gravesend, Kings County.

<sup>4456</sup>US Census Bureau, *1870 New York Federal Census* (National Archive Roll No. M593\_963, p. 83). She was living with her family in Flatlands, Kings County.

<sup>4457</sup>US Census Bureau, *1880 New York Federal Census* (National Archive Roll No. T9\_857, ED 254, p. 306). She was living with her family in Flatlands, Kings County.

<sup>4458</sup>Author's note: Death certificate number 18555.

<sup>4459</sup>*The Green-Wood Cemetery - Burial Search*, n.d., <[http://www.green-wood.com/bur\\_results.asp?type=burial](http://www.green-wood.com/bur_results.asp?type=burial)>. This is the date of her re-interment in Green-Wood Cemetery in Lot 30026, Section 193.

<sup>4460</sup>US Census Bureau, *1870 New York Federal Census* (National Archive Roll No. M593\_963, p. 83). He was living with his family in Flatlands, Kings County. He was a farmer who owned real estate valued at \$42,000 and personal property valued at \$3,000.

<sup>4461</sup>US Census Bureau, *1880 New York Federal Census* (National Archive Roll No. T9\_857, ED 254, p. 306). He was "retired from business" and was residing with his family in Flatlands, Kings County. Both of his parents were born in New York.

<sup>4462</sup>Author's note: Death certificate number 5524.

<sup>4463</sup>*The Green-Wood Cemetery - Burial Search*, n.d., <[http://www.green-wood.com/bur\\_results.asp?type=burial](http://www.green-wood.com/bur_results.asp?type=burial)>. This is the date of his re-interment in Green-Wood Cemetery in Lot 30026, Section 193.

<sup>4464</sup>US Census Bureau, *1870 New York Federal Census* (National Archive Roll No. M593\_963, p. 83). She was living with her parents in Flatlands, Kings County.

<sup>4465</sup>US Census Bureau, *1880 New York Federal Census* (National Archive Roll No. T9\_857, ED 254, p. 306). She was residing with her parents in Flatlands, Kings County.

<sup>4466</sup>US Census Bureau, *1870 New York Federal Census* (National Archive Roll No. M593\_963, p. 83). He was living with his parents in Flatlands, Kings County.

York; died before 5 August 1949 in Brooklyn, Kings, New York; buried<sup>4470</sup> 5 August 1949 in Brooklyn, Kings, New York.

5231 iv **Robert<sup>8</sup> Lott<sup>4471</sup>** [43553], born after 1865 in Kings County, New York; died after 1865 in Kings County, New York; buried<sup>4472</sup> 13 December 1898 in Brooklyn, Kings, New York.

5232 v **Wilbur<sup>8</sup> Lott<sup>4473</sup>** [43558], born after 1865 in Kings County, New York; died after 1865 in Kings County, New York; buried<sup>4474</sup> 13 December 1898 in Brooklyn, Kings, New York.

2359. **James<sup>7</sup> Voorhies** [35516] (William<sup>6</sup>, Ida<sup>5</sup> Stillwell, Richard<sup>4</sup>, Richard<sup>3</sup>, Nichols<sup>2</sup>, Nicholas<sup>1</sup>), born<sup>4475, 4476, 4477, 4478</sup> September 1837 in Gravesend, Kings, New York; died before 24 March 1917 in Brooklyn, Kings, New York; buried<sup>4479</sup> 24 March 1917 in Brooklyn, Kings, New York. He married about 1863 in Gravesend, Kings, New York **Hope Van Sicklen** [35518], born<sup>4480, 4481, 4482</sup> 1839 in New York; died before 16 October 1916 in Kings County, New York; buried<sup>4483</sup> 16 October 1916 in Brooklyn, Kings, New York.

Children of James Voorhies and H. M. (---) were as follows:

+ 5233 i **Harold (Harry)<sup>8</sup> Voorhies** [35519], born<sup>4484, 4485</sup> 1864 in Gravesend, Kings, New York; died before 20 April 1917 in Brooklyn, Kings, New York; buried<sup>4486</sup> 20 April 1917 in Brooklyn, Kings, New York. He married **Harriet M. (---)** [35863].

5234 ii **Matilda<sup>8</sup> Voorhies** [35520], born<sup>4487</sup> 1867 in Gravesend, Kings, New York.

---

<sup>4467</sup>US Census Bureau, *1880 New York Federal Census* (National Archive Roll No. T9\_857, ED 254, p. 306). He was residing with his parents in Flatlands, Kings County.

<sup>4468</sup>US Census Bureau, *1900 New York Federal Census* (National Archive Roll No. T623\_1069, ED 573, p. 9B). He was single living in the 31st Ward of Brooklyn, Kings County.

<sup>4469</sup>US Census Bureau, *1920 New York Federal Census* (National Archive Roll No. T625\_1178, ED 1345, p. 9A). He was single and boarding with the Teunis J. Bergen family in Brooklyn, Kings County.

<sup>4470</sup>*The Green-Wood Cemetery - Burial Search*, n.d., <[http://www.green-wood.com/bur\\_results.asp?type=burial](http://www.green-wood.com/bur_results.asp?type=burial)>. He is buried in Lot 30026, Section 193.

<sup>4471</sup>Author's note: The assignment of Robert as a child of Phoebe and George is an assumption on my part. Robert was re-interred at Green-Wood Cemetery on the same day as Phoebe and George.

<sup>4472</sup>*The Green-Wood Cemetery - Burial Search*, n.d., <[http://www.green-wood.com/bur\\_results.asp?type=burial](http://www.green-wood.com/bur_results.asp?type=burial)>. This is the date of his re-interment in Green-Wood Cemetery in Lot 30026, Section 193.

<sup>4473</sup>Author's note: The assignment of Wilbur as a child of Phoebe and George is an assumption on my part. Robert was re-interred at Green-Wood Cemetery on the same day as Phoebe and George.

<sup>4474</sup>*The Green-Wood Cemetery - Burial Search*, n.d., <[http://www.green-wood.com/bur\\_results.asp?type=burial](http://www.green-wood.com/bur_results.asp?type=burial)>. This is the date of his re-interment in Green-Wood Cemetery in Lot 30026, Section 193.

<sup>4475</sup>US Census Bureau, *1850 New York Federal Census* (National Archive Roll No. M432\_521, p. 23). He was living with his parents in Gravesend, Kings County.

<sup>4476</sup>US Census Bureau, *1860 New York Federal Census* (National Archive Roll No. M653\_776, p. 804). He was living with his parents in the Flatlands Post Office area of Gravesend, Kings County.

<sup>4477</sup>US Census Bureau, *1880 New York Federal Census* (Family History Library Film No. 1254857; National Archive Roll No. T9\_0857, p. 317A). He was living with his family in Coney Island, Kings County. He was a keeper of a bath house. One servant and one laborer were enumerated with his household.

<sup>4478</sup>US Census Bureau, *1900 New York Federal Census* (National Archive Roll No. T623\_1059, p. 16B, ED 350). He was living with his family in the 22<sup>nd</sup> Ward of Brooklyn, Kings County. One servant was enumerated with his household.

<sup>4479</sup>"The Green-Wood Cemetery - Burial Search", n.d., <[http://www.green-wood.com/bur\\_results.asp?type=burial](http://www.green-wood.com/bur_results.asp?type=burial)>. Lot 27664, Section 196.

<sup>4480</sup>US Census Bureau, *1880 New York Federal Census*, Family History Library Film No. 1254857; National Archive Roll No. T9\_0857, p. 317A. She was living with her family in Coney Island, Kings County.

<sup>4481</sup>US Census Bureau, *1900 New York Federal Census*, National Archive Roll No. T623\_1059, p. 16B, ED 350. She was living with her family in the 22<sup>nd</sup> Ward of Brooklyn, Kings County.

<sup>4482</sup>US Census Bureau, *1880 New York Federal Census*, FHL Film 1254857 National Archives Film T9-0857, page 317A. She was residing with her family at Coney Island, Kings County. Both of her parents were born in New York.

<sup>4483</sup>*The Green-Wood Cemetery - Burial Search*, n.d., <[http://www.green-wood.com/bur\\_results.asp?type=burial](http://www.green-wood.com/bur_results.asp?type=burial)>.

<sup>4484</sup>US Census Bureau, *1880 New York Federal Census* (Family History Library Film No. 1254857; National Archive Roll No. T9\_0857, p. 317A). He was living with his parents in Coney Island, Kings County.

<sup>4485</sup>US Census Bureau, *1910 New York Federal Census* (National Archive Roll No. T624\_983, part 2, p. 97A). He was living with his family in the 29<sup>th</sup> Ward of Brooklyn, Kings County. Two stepchildren, William and Eleanor Simpson, were enumerated with his household.

<sup>4486</sup>"The Green-Wood Cemetery - Burial Search", n.d., <[http://www.green-wood.com/bur\\_results.asp?type=burial](http://www.green-wood.com/bur_results.asp?type=burial)>. Lot 27664, Section 196.

<sup>4487</sup>US Census Bureau, *1880 New York Federal Census* (Family History Library Film No. 1254857; National Archive Roll No. T9\_0857,

- 5235 iii **Margaret E. Voorhies** [35521], born<sup>4488, 4489</sup> May 1871 in Gravesend, Kings, New York.
- 5236 iv **Edith G. Voorhies** [35522], born<sup>4490, 4491</sup> June 1875 in Gravesend, Kings, New York; died before 18 January 1917 in Brooklyn, Kings, New York; buried<sup>4492</sup> 18 January 1917 in Brooklyn, Kings, New York.
- 5237 v **Ethel R. Voorhies** [35550], born before 1880 in Gravesend, Kings, New York; died before 1891 in Gravesend, Kings, New York; buried<sup>4493</sup> 16 July 1891 in Brooklyn, Kings, New York.
- 5238 vi **Sarah A. Voorhies** [35551], born before 1880 in Gravesend, Kings, New York; died before 1891 in Gravesend, Kings, New York; buried<sup>4494</sup> 16 July 1891 in Brooklyn, Kings, New York.

2369 **John Martin Stillwell** [1673] (Richard J. <sup>6</sup>, Jacques <sup>5</sup>, Richard <sup>4</sup>, Richard <sup>3</sup>, Nicholas <sup>2</sup>, Nicholas <sup>1</sup>), born<sup>4495</sup> 16 July 1821 in Gravesend, Kings, New York; christened 29 July 1821 in Gravesend, Kings, New York; died 28 September 1903 in Brooklyn, Kings, New York; buried<sup>4496</sup> 1 October 1903 in Brooklyn, Kings, New York. He married on 9 September 1852 in Gravesend, Kings, New York **Jane Lake** [1679], born<sup>4497</sup> 19 April 1831 in Kings County, New York; died 24 February 1907 in Brooklyn, Kings, New York; buried<sup>4498</sup> 27 February 1907 in Brooklyn, Kings, New York, daughter of Jacobus Lake [8483] and Ann Ryder [8484].

### **Notes for John Martin Stillwell**

#### **References:**

- (a) Doctor John E. Stillwell, *The History of Captain Nicholas Stillwell: Son Of Lieutenant Nicholas Stillwell And His Descendants*, New York, 1930.
- (b) *Reformed Protestant Dutch Church of Gravesend*. Family History Library Film No. 096283i3; available at the Family History Library in Salt Lake City, Utah.
- (c) *Brooklyn Death Certificate No, 16682*.
- (d) US Census Bureau, *1850 New York Federal Census: Kings County, Village of Williamsburg*, p. 322. He was employed as a silversmith. His age was recorded as being 24 years old. He was residing with Ebenezer and Susan White.
- (e) US Census Bureau, *1860 New York Federal Census: Kings County, Brooklyn, 9<sup>th</sup> Ward*, p. 625. He was employed as a watchcase maker. He owned real estate valued at \$400 and personal property valued at \$500.
- (f) US Census Bureau, *1870 New York Federal Census: Kings County, Brooklyn, 13<sup>th</sup> Ward*, p. 668. He was employed as a watchcase maker. He owned real estate valued at \$7,000.
- (g) US Census Bureau, *1900 New York Federal Census: Kings County, Brooklyn*, ED 569, Sheet 10.

#### **Birth:**

*Reference (a) above p. 98 and 144.*

#### **Baptism:**

*Reference (a) above; His given name was Johannes Martinus.*

---

p. 317A). She was living with her parents in Coney Island, Kings County.

<sup>4488</sup>Ibid., She was living with her parents in Coney Island, Kings County.

<sup>4489</sup>US Census Bureau, *1900 New York Federal Census* (National Archive Roll No. T623\_1059, p. 16B, ED 350). She was living with her parents in the 22<sup>nd</sup> Ward of Brooklyn, Kings County.

<sup>4490</sup>US Census Bureau, *1880 New York Federal Census* (Family History Library Film No. 1254857; National Archive Roll No. T9\_0857, p. 317A). She was living with her parents in Coney Island, Kings County.

<sup>4491</sup>US Census Bureau, *1900 New York Federal Census* (National Archive Roll No. T623\_1059, p. 16B, ED 350). She was living with her parents in the 22<sup>nd</sup> Ward of Brooklyn, Kings County.

<sup>4492</sup>*The Green-Wood Cemetery - Burial Search*, n.d., <[http://www.green-wood.com/bur\\_results.asp?type=burial](http://www.green-wood.com/bur_results.asp?type=burial)>. Lot 27664, Section 196.

<sup>4493</sup>Ibid., Lot 27664, Section 196. This appears to be the date of re-interment.

<sup>4494</sup>Ibid.

<sup>4495</sup>US Census Bureau, *1880 New York Federal Census* (Family History Library Film No. 1254857; National Archive Roll No. T9-0857, p. 325B). He was a watchmaker residing with his family in Gravesend, Kings, New York.

<sup>4496</sup>*The Green-Wood Cemetery - Burial Search*, n.d., <[http://www.green-wood.com/bur\\_results.asp?type=burial](http://www.green-wood.com/bur_results.asp?type=burial)>. Lot Lot 30630, Grave 196.

<sup>4497</sup>US Census Bureau, *1880 New York Federal Census* (Family History Library Film No. 1254857; National Archive Roll No. T9-0857, p. 325B). She was residing with her family in Gravesend, Kings, New York. Both of her parents were born in New York.

<sup>4498</sup>*The Green-Wood Cemetery - Burial Search*, n.d., <[http://www.green-wood.com/bur\\_results.asp?type=burial](http://www.green-wood.com/bur_results.asp?type=burial)>. Lot Lot 30630, Grave 196.

**Marriage:**

Reference (a) above p. 98 and 144.

Reference (b) above.

**Death:**

Reference (c) above; He died at the age of 82 years 2 months 20 days. He was married and resided at 95 Neck Road at the time of his death.

**Burial:**

Reference (c) above; He is buried in the Green-Wood Cemetery.

**Notes for Jane Lake****References:**

- (a) Doctor John E. Stillwell, *The History of Captain Nicholas Stillwell: Son Of Lieutenant Nicholas Stillwell And His Descendants*, New York, 1930.
- (b) *Brooklyn Death Certificate No. 4342*.
- (c) US Census Bureau, *1860 New York Federal Census: Kings County, Brooklyn, 9<sup>th</sup> Ward*, p. 625.
- (d) US Census Bureau, *1870 New York Federal Census: Kings County, Brooklyn, 13<sup>th</sup> Ward*, p. 668.
- (e) US Census Bureau, *1900 New York Federal Census: Kings County, Brooklyn*, ED 569, Sheet 10.

**Birth:**

Reference (a) above; This source gives the date of birth as 19 April 1831

**Death:**

Reference (b) above; She was residing at 95 Neck Road at the time of her death.

**Burial:**

Reference (c) above; She is buried in the Green-Wood Cemetery.

Children of John Martin Stillwell and Jane lake were as follows:

5239 i <sup>8</sup> **Anna Emmons Stillwell** [1992], born<sup>4499</sup> before 4 September 1856 in Brooklyn, Kings, New York; christened 4 September 1856 in Gravesend, Kings, New York. She married before 1900 in Brooklyn, Kings, New York **Frederick Gineaud** [14270], born March 1855 in New York.

**References:**

- (a) Doctor John E. Stillwell, *The History of Captain Nicholas Stillwell: Son Of Lieutenant Nicholas Stillwell And His Descendants*, New York, 1930.
- (b) *Reformed Protestant Dutch Church of Gravesend*. Family History Library Film No. 096283i3; available at the Family History Library in Salt Lake City, Utah.
- (c) US Census Bureau, *1860 New York Federal Census: Kings County, Brooklyn, 9<sup>th</sup> Ward*, p. 625.
- (d) US Census Bureau, *1870 New York Federal Census: Kings County, Brooklyn, 13<sup>th</sup> Ward*, p. 668. She was attending school while living with her parents.
- (e) US Census Bureau, *1900 New York Federal Census: Kings County, Brooklyn*, ED 569, Sheet 10.

**Baptism:**

Reference (a) above p. 144.

Reference (b) above.

5240 ii <sup>8</sup> **James Stillwell** [1993], born 29 March 1860 in Brooklyn, Kings, New York; died 24 November 1860 in Gravesend, Kings, New York; buried after 24 November 1860 in Gravesend, Kings, New York.

**References:**

- (a) Doctor John E. Stillwell, *The History of Captain Nicholas Stillwell: Son Of Lieutenant Nicholas Stillwell And His Descendants*, New York, 1930.
- (b) *Kings County Genealogical Records*.
- (c) US Census Bureau, *1860 New York Federal Census: Kings County, Brooklyn, 9<sup>th</sup> Ward*,

---

<sup>4499</sup>US Census Bureau, *1880 New York Federal Census* (Family History Library Film No. 1254857; National Archive Roll No. T9-0857, p. 325B). She was residing with her parents in Gravesend, Kings, New York.

p. 625. He was 4 months old.

**Birth:**

*Reference (b) above;* The date is taken from his tombstone inscription.

**Death:**

*Reference (a) above p. 144;*

*Reference (b) above;* He was 7 months 26 days old at the time of his death.

2370. **Jacques R. Stillwell**<sup>7</sup> [1674] (Richard J.<sup>6</sup>, Jacques<sup>5</sup>, Richard<sup>4</sup>, Richard<sup>3</sup>, Nicholas<sup>2</sup>, Nicholas<sup>1</sup>), born<sup>4500</sup> 8 August 1826 in Gravesend, Kings, New York; christened 17 October 1826 in Gravesend, Kings, New York; died 6 July 1898 in Brooklyn, Kings, New York; buried<sup>4501</sup> 9 July 1898 in Brooklyn, Kings, New York. He married on 2 December 1846 in Gravesend, Kings, New York **Cornelia Ryder Stryker** [1680], born<sup>4502</sup> about 1831 in Gravesend, Kings, New York; christened 10 April 1831 in Gravesend, Kings, New York; died before 20 September 1898 in Brooklyn, Kings, New York; buried<sup>4503</sup> 20 September 1898 in Brooklyn, Kings, New York, daughter of Samuel G. Stryker [8462] and Sarah Ann Hart [8463].

**Notes for Jacques R. Stillwell**

**References:**

- (a) *Reformed Protestant Dutch Church of Gravesend*. Family History Library Film No. 096283i3; available at the Family History Library in Salt Lake City, Utah.
- (b) *Death Certificate No.10384*.
- (c) *Letter of Administration: Liber 96*, p. 72 and *Bonds: Liber 166*, p. 132. Both dated 25 July 1898.
- (d) Doctor John E. Stillwell, *The History of Captain Nicholas Stillwell: Son Of Lieutenant Nicholas Stillwell And His Descendants*, New York, 1930.
- (e) US Census Bureau, *1850 New York Federal Census: Kings County, Gravesend*, p. 23.
- (f) US Census Bureau, *1860 New York Federal Census: Kings County, Gravesend*, p. 809. He was a farmer and owned real estate valued at \$1,000.
- (g) US Census Bureau, *1870 New York Federal Census: Kings County, Gravesend*, p. 33. He was a farmer and owned real estate valued at \$6,000 and personal property valued at \$3,000.

**Birth:**

*Reference (d) above p. 98 and 145.*

**Baptism:**

*Reference (d) above p. 98.*

**Marriage:**

*Reference (d) above p. 98 and 145.*

*Reference (a) above.*

**Death:**

*Reference (b) above;* He was 74 years 10 months 25 days old at the time of his death and he was residing on Neck Road.

*Reference (d) above p. 145;* This source gives the date of death as 3 July 1901.

**Burial:**

*Reference (b) above;* He is buried in the Green-Wood Cemetery.

**Will:**

*Reference (c) above.*

---

<sup>4500</sup>US Census Bureau, *1880 New York Federal Census* (Family History Library Film No. 1254857; National Archive Roll No. T9-0857, p. 334D). He was a farmer residing with his family in Gravesend, Kings County. A servant and two farm laborers were enumerated with the household.

<sup>4501</sup>*The Green-Wood Cemetery - Burial Search*, n.d., <[http://www.green-wood.com/bur\\_results.asp?type=burial](http://www.green-wood.com/bur_results.asp?type=burial)>. Lot 28335, Section 197, Grave 2.

<sup>4502</sup>US Census Bureau, *1880 New York Federal Census* (Family History Library Film No. 1254857; National Archive Roll No. T9-0857, p. 334D). She was residing with her family in Gravesend, Kings County. Both of her parents were born in New York.

<sup>4503</sup>*The Green-Wood Cemetery - Burial Search*, n.d., <[http://www.green-wood.com/bur\\_results.asp?type=burial](http://www.green-wood.com/bur_results.asp?type=burial)>. Lot 28335, Section 197, Grave 2.

## Notes for Cornelia Ryder Stryker

### References:

- (a) Doctor John E. Stillwell, *The History of Captain Nicholas Stillwell: Son Of Lieutenant Nicholas Stillwell And His Descendants*, New York, 1930.
- (b) US Census Bureau, *1860 New York Federal Census: Kings County, Gravesend*, p. 809.
- (c) US Census Bureau, *1870 New York Federal Census: Kings County, Gravesend*, p. 33.

Children of Jacques R. Stillwell and Cornelia Ryder Stryker were as follows:

- + 5241 i **Charles Rushmore<sup>8</sup> Stillwell** [1686], born before 2 March 1855 in Gravesend, Kings, New York; christened 2 March 1855 in Gravesend, Kings, New York; died before 11 May 1920 in Brooklyn, Kings, New York; buried 11 May 1920 in Brooklyn, Kings, New York. He married **Elizabeth Voorhies** [2078].
- + 5242 ii **Fredrick<sup>8</sup> Stillwell** [1687], born 2 October 1867 in Gravesend, Kings, New York; christened 11 January 1868 in Gravesend, Kings, New York; died 1940/1941; buried 1940/1941 at sea off of the north shore of Long Island, New York. He married **Katherine McCallister** [2154].

2372. **Abraham Emmons<sup>7</sup> Stillwell** [1676] (Richard J. <sup>6</sup>, Jacques <sup>5</sup>, Richard <sup>4</sup>, Richard <sup>3</sup>, Nicholas <sup>2</sup>, Nicholas <sup>1</sup>), born<sup>4504</sup> 21 August 1831 in Gravesend, Kings, New York; christened 6 October 1831 in Gravesend, Kings, New York; died 15 February 1905 in Brooklyn, Kings, New York; buried<sup>4505</sup> 18 February 1905 in Brooklyn, Kings, New York. He married (1) **Cecelia Jones** [1682], born 18 December 1838 in Kings County, New York; died 24 December 1883 in Gravesend, Kings, New York; buried<sup>4506</sup> after 24 December 1883 in Gravesend, Kings, New York, daughter of Charles Jones [8485] and Beliah Mogan [8486]; (2) after December 1883 in Gravesend, Kings, New York **Amelia A. Rice** [8476], born<sup>4507</sup> November 1855 in New York; died before 26 August 1922 in Brooklyn, Kings, New York; buried<sup>4508</sup> 26 August 1922 in Brooklyn, Kings, New York.

## Notes for Abraham Emmons Stillwell

### References:

- (a) *Reformed Protestant Dutch Church of Gravesend*. Family History Library Film No. 096283i3; available at the Family History Library in Salt Lake City, Utah.
- (b) *Death Certificate No. 3321*.
- (c) Doctor John E. Stillwell, *The History of Captain Nicholas Stillwell: Son Of Lieutenant Nicholas Stillwell And His Descendants*, New York, 1930.
- (d) US Census Bureau, *1850 New York Federal Census: Kings County, Gravesend*, p. 18. He was a farmer living with his parents.
- (e) US Census Bureau, *1860 New York Federal Census: Kings County, Gravesend*, p. 791. He was a farmer and owned real estate valued at \$1,000.
- (f) US Census Bureau, *1870 New York Federal Census: Kings County, Gravesend*, p. 52. He was a farmer and owned real estate valued at \$2,000.
- (g) US Census Bureau, *1900 New York Federal Census: Kings County, Brooklyn*, ED 569, Sheet 70.

### Birth:

Reference (c) above p. 98.

### Baptism:

Reference (a) above.

### Marriage:

Reference (c) above p. 98.

---

<sup>4504</sup>US Census Bureau, *1880 New York Federal Census* (Family History Library Film No. 1254857; National Archive Roll No. T9-0857, p. 326D). He was an undertaker residing with his family in Gravesend, Kings County. One servant was enumerated with the household.

<sup>4505</sup>*The Green-Wood Cemetery - Burial Search*, n.d., <[http://www.green-wood.com/bur\\_results.asp?type=burial](http://www.green-wood.com/bur_results.asp?type=burial)>. Lot 24584, Grave 1 - "6/22/1905"

<sup>4506</sup>*Ibid.*, Lot 24584 - "5/31/1884".

<sup>4507</sup>US Census Bureau, *1920 New York Federal Census* (National Archive Roll No. T625\_1169, p. 5B, ED 981). She was living alone in the 31<sup>st</sup> Ward of Brooklyn, Kings County.

<sup>4508</sup>*The Green-Wood Cemetery - Burial Search*, n.d., <[http://www.green-wood.com/bur\\_results.asp?type=burial](http://www.green-wood.com/bur_results.asp?type=burial)>. Lot 24584, Grave 1.

**Death:**

*Reference (b) above;* He was residing at 165 Neck Road at the time of his death. His parents were recorded as Richard J. and Ann Stryker.

**Burial:**

*Reference (b) above;* He is buried in the Green-Wood Cemetery.

**Notes for Cecelia Jones****References:**

- (a) *Register of Deaths No. 291: Town of Gravesend.* Family History Library Film No. 1376362.i6; available at the Family History Library in Salt Lake City, Utah.
- (b) Doctor John E. Stillwell, *The History of Captain Nicholas Stillwell: Son Of Lieutenant Nicholas Stillwell And His Descendants*, New York, 1930.
- (c) US Census Bureau, *1860 New York Federal Census: Kings County, Gravesend*, p. 791.
- (d) US Census Bureau, *1870 New York Federal Census: Kings County, Gravesend*, p. 52.

**Death:**

*Reference (a) above;* 45y 0m 6d - caused by cancer of uterus and prostration.

**Notes for Amelia A. Rice****Reference:**

- (a) Doctor John E. Stillwell, *The History of Captain Nicholas Stillwell: Son Of Lieutenant Nicholas Stillwell And His Descendants*, New York, 1930.
- (b) US Census Bureau, *1900 New York Federal Census: Kings County, Brooklyn*, ED 569, Sheet 70.

Children of Abraham Emmons Stillwell and Cecelia Jones were as follows:

5243 i **Onona**<sup>8</sup> **Stillwell** [19821], born<sup>4509</sup> 1859 in Gravesend, Kings, New York.

**Reference:**

- (a) US Census Bureau, *1860 New York Federal Census: Kings County, Gravesend*, p. 791.

2374. **Richard H.**<sup>7</sup> **Stillwell** (Private/USA) [1678] (Richard J.<sup>6</sup>, Jacques<sup>5</sup>, Richard<sup>4</sup>, Richard<sup>3</sup>, Nicholas<sup>2</sup>, Nicholas<sup>1</sup>), born<sup>4510, 4511</sup> before 26 February 1843 in Gravesend, Kings, New York; christened 26 February 1843 in Gravesend, Kings, New York; died 2 February 1907 in Brooklyn, Kings, New York; buried<sup>4512</sup> 6 February 1907 in Brooklyn, Kings, New York. He married (1) on 1 November 1863 in Gravesend, Kings, New York **Catherine H. Hanery** [1684], born<sup>4513, 4514</sup> about 1842; died 25 March 1889 in Flatbush, Kings, New York; buried after 25 March 1889 in Brooklyn, Kings, New York, daughter of Archibald Hanery [8492] and Margaret (---) [8493]; (2) after March 1889 in Kings County, New York **Clara Werner** [1996], born about 1862 in New York; died before 1900 in Brooklyn, Kings, New York; (3) in 1900/1907 in Brooklyn, Kings, New York **Charlotte** (---) [14594], born<sup>4515, 4516</sup> 1854 in New York; died March 1946 in Brooklyn, Kings, New York; buried<sup>4517</sup> 16 March 1946 in Brooklyn, Kings, New York.

<sup>4509</sup> US Census Bureau, *1880 New York Federal Census* (Family History Library Film No. 1254857; National Archive Roll No. T9-0857, p. 326D). She was residing with her parents in Gravesend, Kings County.

<sup>4510</sup> US Census Bureau, *1870 New York Federal Census* (National Archive Roll No. M593\_962, p. 742). He was residing with his family in the 22<sup>nd</sup> Ward of Brooklyn, Kings County.

<sup>4511</sup> US Census Bureau, *1880 New York Federal Census* (Family History Library Film No. 1254856; National Archive Roll No. T9-0856, p. 209B). He was a policeman residing with his family in Flatbush, Kings County.

<sup>4512</sup> *The Green-Wood Cemetery - Burial Search*, n.d., <[http://www.green-wood.com/bur\\_results.asp?type=burial](http://www.green-wood.com/bur_results.asp?type=burial)>. Lot 32476 Section 197 Grave 1.

<sup>4513</sup> US Census Bureau, *1870 New York Federal Census* (National Archive Roll No. M593\_962, p. 742). She was residing with her family in the 22<sup>nd</sup> Ward of Brooklyn, Kings County.

<sup>4514</sup> US Census Bureau, *1880 New York Federal Census* (Family History Library Film No. 1254856; National Archive Roll No. T9-0856, p. 209B). She was residing with her family in Flatbush, Kings County. Both of her parents were born in New York. Her given name was listed as "Kate".

<sup>4515</sup> US Census Bureau, *1910 New York Federal Census* (National Archive Roll No. T624\_982, part 2, p. 24B). She was residing with her stepchildren in the 29<sup>th</sup> Ward of Brooklyn, Kings County.

<sup>4516</sup> US Census Bureau, *1930 New York Federal Census* (National Archive Roll No. T626\_1516, p. 8B, ED 637). She was residing in Brooklyn, Kings County.

<sup>4517</sup> *The Green-Wood Cemetery - Burial Search*, n.d., <[http://www.green-wood.com/bur\\_results.asp?type=burial](http://www.green-wood.com/bur_results.asp?type=burial)>. Lot 32476 Section 197 Grave

York.

**Notes for Richard H. Stillwell (Private/USA)**

**References:**

- (a) *Reformed Protestant Dutch Church of Gravesend*. Family History Library Film No. 096283i3; available at the Family History Library in Salt Lake City, Utah.
- (b) *Death Certificate No. 2664*.
- (c) Doctor John E. Stillwell, *The History of Captain Nicholas Stillwell: Son Of Lieutenant Nicholas Stillwell And His Descendants*, New York, 1930.
- (d) US Census Bureau, *1850 New York Federal Census: Kings County, Gravesend*, p. 18. He was attending school while living with his parents.
- (e) US Census Bureau, *1860 New York Federal Census: Kings County, Gravesend*, p. 791. He was a farmer..
- (f) US Census Bureau, *1900 New York Federal Census: Kings County, Brooklyn*, ED 535, Sheet 10. He was residing at Greenwood Avenue, His date of birth was recorded as being February 1844.

**Baptism:**

Reference (a) above.

**Marriage:**

Reference (c) above p. 98.

**Death:**

Reference (b) above; He was 61 years 11 month 7 days old at the time of his death. His death was caused by a cerebral hemorrhage and chronic nephritis. He resided at 817 Greenwood Avenue. He was employed as a park policeman at the time of his death.

Reference (c) above p. 98.

**Misc:**

Richard H. Stillwell served as a Private with F Company, 7<sup>th</sup> Regiment New York Militia for an initial 30 day period in 1861 and again in 1863. The unit left for Washington, D. C. on a special call of President Lincoln April 19, 1861. The regiment helped open communications with Washington, D. C. with Annapolis. It occupied Arlington Heights outside of Washington, D.C. and participated in the building of various defensive forts around the city. It was mustered out in New York City on June 3, 1861.

The Regiment was mustered into service again on June 16, 1863 and was assigned to provost duty in Baltimore, Maryland while attached to Morris' Brigade, 8<sup>th</sup> Army Corps, Middle Department until July 7, 1863. It was reassigned to the 3<sup>rd</sup> Division, 3<sup>rd</sup> Army Corps, Army of the Potomac through July 14, 1863. The regiment was ordered to New York City and was on duty during the Draft Riots from the 16<sup>th</sup> through the 21<sup>st</sup> of July when the regiment was mustered out of service.

(National Park Service, *Civil War Soldiers & Sailors System*, n.d., <<http://www.itd.nps.gov/cwss/soldiers.htm>>).

**Notes for Catherine H. Hanery**

**References:**

- (a) *Record of Deaths: Town of Flatbush*. Family History Library Film No. 1376355.i3; available at the Family History Library in Salt Lake City, Utah.
- (b) Doctor John E. Stillwell, *The History of Captain Nicholas Stillwell: Son Of Lieutenant Nicholas Stillwell And His Descendants*, New York, 1930.

**Marriage:**

Reference (b) above p. 98.

**Death:**

Reference (a) above; She died at home on Windsor Terrace from carcinoma of uterus and diarrhea.

### Notes for Clara Werner

#### **Reference:**

- (a) *Record of Deaths: Town of Flatbush*. Family History Library Film No. 1376355.i3; available at the Family History Library in Salt Lake City, Utah.

**Author's note:** I believe her to be the second wife of Richard based on the entry in this source.

### Notes for Charlotte (---)

#### **Reference:**

- (a) US Census Bureau, *1920 New York Federal Census: Kings County, Brooklyn*, ED 704, Sheet 11. She was residing at 817 Greenwood Avenue.

Children of Richard H. Stillwell (Private/USA) and Catherine H. Hanery were as follows:

5244 i **Raymond<sup>8</sup> Stillwell** [12550], born<sup>4518, 4519, 4520, 4521</sup> August 1864 in Gravesend, Kings, New York; died before April 1934 in Brooklyn, Kings, New York; buried<sup>4522</sup> 19 April 1934 in Brooklyn, Kings, New York.

#### **References:**

- (a) Doctor John E. Stillwell, *The History of Captain Nicholas Stillwell: Son Of Lieutenant Nicholas Stillwell And His Descendants*, New York, 1930.  
(b) US Census Bureau, *1900 New York Federal Census: Kings County, Brooklyn*, ED 535, Sheet 10. He was residing with father at Greenwood Avenue.  
(c) US Census Bureau, *1920 New York Federal Census: Richmond County*, ED 1614, Sheet 7. He was an inmate at New York County Farm Colony.

#### **Birth:**

*Reference (a) above.*

#### **Misc:**

*Reference (a) above p. 144; "... a mute ..."*

Children of Richard H. Stillwell and Clara Werner were as follows:

5245 i **Florence<sup>8</sup> Stillwell** [1997], born<sup>4523, 4524</sup> 2 January 1892 in Flatbush, Kings, New York.

#### **References:**

- (a) *Records of Birth No. 1683: Town of Flatbush*. Family History Library Film #1376354.i3; available at the Family History Library in Salt Lake City, Utah.  
(b) US Census Bureau, *1900 New York Federal Census: Kings County, Brooklyn*, ED 535, Sheet 10. She was residing with father at Greenwood Avenue.  
(c) US Census Bureau, *1920 New York Federal Census: Kings County, Brooklyn*, ED 704, Sheet 11. She was residing at 817 Greenwood Avenue.

#### **Birth:**

*Reference (a) above; She was born at Windsor Terrace. Her parents resided at Greenwood Ave.*

---

<sup>4518</sup>US Census Bureau, *1870 New York Federal Census* (National Archive Roll No. M593\_962, p. 742). He was residing with his parents in the 22<sup>nd</sup> Ward of Brooklyn, Kings County.

<sup>4519</sup>US Census Bureau, *1880 New York Federal Census* (Family History Library Film No. 1254856; National Archive Roll No. T9-0856, p. 209B). He was residing with his parents in Flatbush, Kings County.

<sup>4520</sup>US Census Bureau, *1910 New York Federal Census* (National Archive Roll No. T624\_982, part 2, p. 24B). He was residing with his stepmother, Charlotte, in the 29<sup>th</sup> Ward of Brooklyn, Kings County.

<sup>4521</sup>US Census Bureau, *1930 New York Federal Census* (National Archive Roll No. T626\_1616, p. 3A, ED 87). He was an inmate at an institution in Richmond, Richmond County.

<sup>4522</sup>*The Green-Wood Cemetery - Burial Search*, n.d., <[http://www.green-wood.com/bur\\_results.asp?type=burial](http://www.green-wood.com/bur_results.asp?type=burial)>. Lot 32476 Section 197 Grave 1.

<sup>4523</sup>US Census Bureau, *1910 New York Federal Census* (National Archive Roll No. T624\_982, part 2, p. 24B). He She was residing with her stepmother, Charlotte, in the 29<sup>th</sup> Ward of Brooklyn, Kings County.

<sup>4524</sup>US Census Bureau, *1930 New York Federal Census* (National Archive Roll No. T626\_1516, p. 8B, ED 637). She was residing with her stepmother, Charlotte, in Brooklyn, Kings County.

5246 ii **Frank**<sup>8</sup> **Stillwell** [1998], born<sup>4525, 4526</sup> 4 April 1894 in Flatbush, Kings, New York.

**References:**

- (a) *Records of Birth No. 2535: Town of Flatbush*. Family History Library Film #1376354.i3; available at the Family History Library in Salt Lake City, Utah.
- (b) US Census Bureau, *1900 New York Federal Census: Kings County, Brooklyn*, ED 535, Sheet 10. He was residing with father at Greenwood Avenue.
- (c) US Census Bureau, *1920 New York Federal Census: Kings County, Brooklyn*, ED 704, Sheet 11. He was residing at 817 Greenwood Avenue.

**Birth:**

*Reference (a) above; Her parents resided at Greenwood Ave..*

2380. **Jacques J.**<sup>7</sup> **Stillwell** [1694] (Jacques I.<sup>6</sup>, Jacques<sup>5</sup>, Richard<sup>4</sup>, Richard<sup>3</sup>, Nicholas<sup>2</sup>, Nicholas<sup>1</sup>), born 16 April 1827 in Gravesend, Kings, New York; christened 27 May 1827 in Gravesend, Kings, New York; died 14 December 1884 in Gravesend, Kings, New York; buried<sup>4527</sup> 17 December 1884 in Brooklyn, Kings, New York. He married (1) on 28 November 1847 in Gravesend, Kings, New York **Ellen Maria Van Sicklen** [1978], born 23 March 1830 in Gravesend, Kings, New York; died 23 August 1849 in Gravesend, Kings, New York; buried August 1849 in Gravesend, Kings, New York, daughter of Ferdinand Van Sicklen [8496] and Eleanor Stoothoff [8497]; (2) on 28 August 1850 in Gravesend, Kings, New York **Joanna Lake** [11393], born 20 August 1829 in Gravesend, Kings, New York; died March 1893 in Brooklyn, Kings, New York; buried<sup>4528</sup> 16 March 1893 in Brooklyn, Kings, New York, daughter of Derrick Lake [12559] and Sarah Ann Fleming [1643].

**Notes for Jacques J. Stillwell**

**References:**

- (a) *Reformed Protestant Dutch Church of Gravesend*. Family History Library Film No. 096283i3; available at the Family History Library in Salt Lake City, Utah.
- (b) Doctor John E. Stillwell, *The History of Captain Nicholas Stillwell: Son Of Lieutenant Nicholas Stillwell And His Descendants*, New York, 1930.
- (c) *Register of Deaths: Town of Gravesend No. 383*.
- (d) US Census Bureau, *1850 New York Federal Census: Kings County, Gravesend*, p. 20.
- (e) US Census Bureau, *1860 New York Federal Census: Kings County, Gravesend*, p. 794. He was a farmer owning real estate valued at \$9,000 and personal property valued at \$1,000. Maria E. Lake was enumerated with them.
- (f) US Census Bureau, *1870 New York Federal Census: Kings County, Gravesend*, p. 49. He was a farmer owning real estate valued at \$7,000 and personal property valued at \$6,000. Maria E. Lake, widow of John Wyckoff **Stillwell**, was enumerated with them.
- (g) US Census Bureau, *1880 New York Federal Census: Kings County, Gravesend*, ED 255, Sheet 51.

**Birth:**

*Reference (b) above p. 99 and 145.*

**Baptism:**

*Reference (a) above.*

**Marriage:**

*Reference (a) above.*

*Reference (b) above p. 99 and 145.*

**Death:**

*Reference (c) above; The cause of death was recorded as suicide and his age as 57 years.*

*Reference (b) above p. 99 and 145.*

---

<sup>4525</sup>US Census Bureau, *1910 New York Federal Census* (National Archive Roll No. T624\_982, part 2, p. 24B). He was residing with his stepmother, Charlotte, in the 29<sup>th</sup> Ward of Brooklyn, Kings County.

<sup>4526</sup>US Census Bureau, *1930 New York Federal Census* (National Archive Roll No. T626\_1516, p. 8B, ED 637). He was residing with his stepmother, Charlotte, in Brooklyn, Kings County.

<sup>4527</sup>*The Green-Wood Cemetery - Burial Search*, n.d., <[http://www.green-wood.com/bur\\_results.asp?type=burial](http://www.green-wood.com/bur_results.asp?type=burial)>. Lot 11807.

<sup>4528</sup>*Ibid.*, Lot 11807 Grave 3 & 6.

### Notes for Ellen Maria Van Sicklen

#### **References:**

- (a) *Kings County Genealogical Collection*.
- (b) Doctor John E. Stillwell, *The History of Captain Nicholas Stillwell: Son Of Lieutenant Nicholas Stillwell And His Descendants*, New York, 1930.

#### **Birth:**

Reference (b) above p. 145.

#### **Marriage:**

Reference (b) above p. 99 and 145.

#### **Death:**

Reference (b) above p. 145.

Reference (a) above; She was 19 years 5 months 0 days old at the time of her death.

### Notes for Joanna Lake

#### **References:**

- (a) Doctor John E. Stillwell, *The History of Captain Nicholas Stillwell: Son Of Lieutenant Nicholas Stillwell And His Descendants*, New York, 1930.
- (b) US Census Bureau, *1860 New York Federal Census: Kings County, Gravesend*, p. 794.
- (c) US Census Bureau, *1870 New York Federal Census: Kings County, Gravesend*, p. 49.
- (d) US Census Bureau, *1880 New York Federal Census: Kings County, Gravesend*, ED 255, Sheet 51. Her name was recorded as "**Johannes**".

#### **Birth:**

Reference (a) above p. 145.

#### **Marriage:**

Reference (a) above p. 99 and 145.

Children of Jacques J. Stillwell and Ellen Maria Van Sicklen were as follows:

5247 i **Ellen Marie<sup>8</sup> Stillwell** [2082], born before 23 August 1849 in Gravesend, Kings, New York; died in Gravesend, Kings, New York.

#### **Reference:**

- (a) Doctor John E. Stillwell, *The History of Captain Nicholas Stillwell: Son Of Lieutenant Nicholas Stillwell And His Descendants*, New York, 1930.

#### **Death:**

Reference (a) above p. 145.

Children of Jacques J. Stillwell and Joanna lake were as follows:

+ 5248 i **Lucretia<sup>8</sup> Stillwell** [1999], born 1851 in Gravesend, Kings, New York. She married **William V. B. Bennett** [14355].

5249 ii **Sarah<sup>8</sup> Stillwell** [2088], born 1851 in Gravesend, Kings, New York; died August 1859 in Gravesend, Kings, New York; buried<sup>4529</sup> 24 August 1859 in Brooklyn, Kings, New York.

#### **Reference:**

- (a) Doctor John E. Stillwell, *The History of Captain Nicholas Stillwell: Son Of Lieutenant Nicholas Stillwell And His Descendants*, New York, 1930.

#### **Birth:**

Reference (a) above p. 145.

#### **Misc:**

Reference (a) above p. 145; twin of Lucretia.

---

<sup>4529</sup>*The Green-Wood Cemetery - Burial Search*, n.d., <[http://www.green-wood.com/bur\\_results.asp?type=burial](http://www.green-wood.com/bur_results.asp?type=burial)>. Lot 11807.

5250    iii    **Eugenie<sup>8</sup> Stillwell** [2000], born 14 June 1853 in Gravesend, Kings, New York; died 3 April 1926 in Brooklyn, Kings, New York; buried<sup>4530</sup> 6 April 1926 in Brooklyn, Kings, New York She married on 26 April 1877 in Gravesend, Kings, New York **Samuel Stryker Stillwell** [1642] (See No. 5158 this volume and Volume 4.), born 25 July 1852 in Gravesend, Kings, New York; christened 2 September 1852 in Gravesend, Kings, New York; died 11 December 1907 in Brooklyn, Kings, New York; buried 13 December 1907 in Brooklyn, Kings, New York, son of Nicholas R. Stillwell [1621] and Mary Eliza Stryker [1622].

***Author's note:*** See Samuel Stryker Stillwell (No. 5158 Volume 4) for notes and the descendant line for Eugenie Stillwell.

2383. **Johanna<sup>7</sup> Stryker** [1979] (Ellen<sup>6</sup> Stillwell, Jacques<sup>5</sup>, Richard<sup>4</sup>, Richard<sup>3</sup>, Nicholas<sup>2</sup>, Nicholas<sup>1</sup>), born<sup>4531, 4532, 4533, 4534</sup> 17 April 1826 in Gravesend, Kings, New York; christened 4 June 1826 in Gravesend, Kings, New York. She married on 8 November 1848 in Gravesend, Kings, New York **Samuel Stryker Lott<sup>4535</sup>** [1984], born<sup>4536, 4537</sup> 1823 in New York; died before 1880 in Gravesend, Kings, New York.

### **Notes for Johanna Stryker**

#### **References:**

- (a) Doctor John E. Stillwell, *The History of Captain Nicholas Stillwell: Son Of Lieutenant Nicholas Stillwell And His Descendants*, New York, 1930.
- (b) *Reformed Protestant Dutch Church of Gravesend*. Family History Library Film No. 096283i3; available at the Family History Library in Salt Lake City, Utah.
- (c) Teunis G. Bergen, *The Bergen Family: Or The Descendants of Hans Hansen Bergen, One Of The Early Settlers Of New York And Brooklyn, Long Island*.

#### **Birth:**

Reference (a) above p. 100.

Reference (c) above p. 309.

#### **Baptism:**

Reference (b) above.

#### **Marriage:**

Reference (a) and (b) above; The date given in these sources is accepted.

Reference (c) above; This source gives the date as 3 November 1848.

### **Notes for Stephen Stryker Lott**

#### **References:**

- (a) Doctor John E. Stillwell, *The History of Captain Nicholas Stillwell: Son Of Lieutenant Nicholas Stillwell And His Descendants*, New York, 1930.
- (b) *Reformed Protestant Dutch Church of Gravesend*. Family History Library Film No. 096283i3; available at the Family History Library in Salt Lake City, Utah.
- (c) Teunis G. Bergen, *The Bergen Family: Or The Descendants of Hans Hansen Bergen, One Of The Early Settlers*

---

<sup>4530</sup>*The Green-Wood Cemetery - Burial Search*, n.d., <[http://www.green-wood.com/bur\\_results.asp?type=burial](http://www.green-wood.com/bur_results.asp?type=burial)>. Lot 29449 Section 181.

<sup>4531</sup>US Census Bureau, *1850 New York Federal Census* (National Archive Roll No. M432\_521, p. 13). She was living with her family in Flatlands, Kings County.

<sup>4532</sup>US Census Bureau, *1870 New York Federal Census* (National Archive Roll No. M593\_963, p. 163). She was residing with her family in the East New York Post Office area of New Lots, Kings County.

<sup>4533</sup>US Census Bureau, *1880 New York Federal Census* (Family History Library Film No. 1254857; National Archive Roll No. T9-0857, p. 360C). She was residing with her daughter's family in Gravesend, Kings County.

<sup>4534</sup>US Census Bureau, *1900 New York Federal Census* (National Archive Roll No. T623\_1064, p. 15B, ED 467). She was living with her family in the 26<sup>th</sup> Ward of Brooklyn, Kings County.

<sup>4535</sup>Author's note: Doctor John E. Stillwell recorded his name as Stephen Stryker Lott which conflicts with the 1870 New York Federal Census entry.

<sup>4536</sup>US Census Bureau, *1850 New York Federal Census* (National Archive Roll No. M432\_521, p. 13). He was living with his family in Flatlands, Kings County. His family was enumerated with his parents' household.

<sup>4537</sup>US Census Bureau, *1870 New York Federal Census* (National Archive Roll No. M593\_963, p. 163). He was residing with his family in the East New York Post Office area of New Lots, Kings County. He was employed as a farm laborer.

*Of New York And Brooklyn, Long Island.*

Children of Johanna Stryker and Stephen Stryker Lott were as follows:

- + 5251 i **Maria Ann<sup>8</sup> Lott** [4029], born 1849 in Gravesend, Kings, New York; christened 1 March 1850 in Gravesend, Kings, New York; died before 10 December 1932 in Brooklyn, Kings, New York; buried 10 December 1932 in Brooklyn, Kings, New York. She married **John E. F. Randolph** [19819].
- + 5252 ii **Stephen<sup>8</sup> Lott** [19820], born 1859 in Gravesend, Kings, New York. He married **Mary M. Hicks** [43565].

2385. **Stephen Schenck<sup>7</sup> Stryker** [1981] (Ellen<sup>6</sup> Stillwell, Jacques<sup>5</sup>, Richard<sup>4</sup>, Richard<sup>3</sup>, Nicholas<sup>2</sup>, Nicholas<sup>1</sup>), born<sup>4538, 4539, 4540, 4541, 4542</sup> 11 January 1833 in Gravesend, Kings, New York; christened 17 February 1833 in Gravesend, Kings, New York; died before 11 April 1901 in Brooklyn, Kings, New York; buried<sup>4543</sup> 11 April 1901 in Brooklyn, Kings, New York. He married on 2 December 1860 in Gravesend, Kings, New York **Jane Ann Cropsey** [1985], born<sup>4544</sup> 1832 in New Utrecht, Kings, New York; died 3 February 1894 in Gravesend, Kings, New York; buried<sup>4545, 4546</sup> 6 February 1894 in Brooklyn, Kings, New York, daughter of James W. Cropsey [10161] and Maria Verritg [15711].

### **Notes for Stephen Schenck Stryker**

#### **References:**

- (a) Doctor John E. Stillwell, *The History of Captain Nicholas Stillwell: Son Of Lieutenant Nicholas Stillwell And His Descendants*, New York, 1930.
- (b) *Reformed Protestant Dutch Church of Gravesend*. Family History Library Film No. 096283i3; available at the Family History Library in Salt Lake City, Utah.
- (c) Teunis G. Bergen, *The Bergen Family: Or The Descendants of Hans Hansen Bergen, One Of The Early Settlers Of New York And Brooklyn, Long Island*.

#### **Birth:**

Reference (a) above p. 100.

Reference (c) above p. 309.

#### **Baptism:**

Reference (b) above.

#### **Marriage:**

Reference (b) above.

Reference (c) above p. 309.

### **Notes for Jane Ann Cropsey**

#### **References:**

- (a) Doctor John E. Stillwell, *The History of Captain Nicholas Stillwell: Son Of Lieutenant Nicholas Stillwell And*

---

<sup>4538</sup>US Census Bureau, *1850 New York Federal Census* (National Archive Roll No. M432\_521, p. 20). He was living with his parents in Gravesend, Kings County.

<sup>4539</sup>US Census Bureau, *1860 New York Federal Census* (National Archive Roll No. M653\_776, p. 783). He was living with his parents in the Flatlands Post Office area Gravesend, Kings County.

<sup>4540</sup>US Census Bureau, *1870 New York Federal Census* (National Archive Roll No. M593\_963, p. 132). He was living with his family in Gravesend, Kings County. He was a farmer working and living on the farm of Lanah Stillwell.

<sup>4541</sup>US Census Bureau, *1880 New York Federal Census* (FHL Film 1254857 National Archive Roll No. T9-0857, page 329B). He was a farmer and he was residing with his family Gravesend, Kings County. One servant and two laborers were enumerated with the household.

<sup>4542</sup>US Census Bureau, *1900 New York Federal Census* (National Archive Roll No. T623\_1064, p. 15B, ED 467). He was living with his sister, Joanna Lott in the 26<sup>th</sup> Ward of Brooklyn, Kings County.

<sup>4543</sup>*The Green-Wood Cemetery - Burial Search*, n.d., <[http://www.green-wood.com/bur\\_results.asp?type=burial](http://www.green-wood.com/bur_results.asp?type=burial)>. Lot 19645, Section 186.

<sup>4544</sup>US Census Bureau, *1880 New York Federal Census* (National Archive Roll No. M593\_963, p. 132). She was living with her family in Gravesend, Kings County.

<sup>4545</sup>*The Green-Wood Cemetery - Burial Search*, n.d., <[http://www.green-wood.com/bur\\_results.asp?type=burial](http://www.green-wood.com/bur_results.asp?type=burial)>. Lot 19645, Section 186.

<sup>4546</sup>US Census Bureau, *1880 New York Federal Census* (Family History Library Film No. 1254857; National Archive Roll No. T9-0857, p. 329B). She was residing with her family in Gravesend, Kings County.

*His Descendants*, New York, 1930.

- (b) *Reformed Protestant Dutch Church of Gravesend*. Family History Library Film No. 096283i3; available at the Family History Library in Salt Lake City, Utah.
- (c) Teunis G. Bergen, *The Bergen Family: Or The Descendants of Hans Hansen Bergen, One Of The Early Settlers Of New York And Brooklyn, Long Island*.
- (d) *Record of Deaths: Town of Gravesend No. 1651*.

**Birth:**

Reference (d) above.

**Death:**

Reference (d) above; The cause of her death was recorded as meningitis.

Children of Stephen Schenck Stryker and Jane Ann Cropsey were as follows:

5253 i **Samuel Stephen**<sup>8</sup> Stryker [12560], born before 27 February 1863 in Gravesend, Kings, New York; christened 27 February 1863 in Gravesend, Kings, New York.

**Reference:**

(a) *Reformed Protestant Dutch Church of Gravesend*. Family History Library Film No. 096283i3; available at the Family History Library in Salt Lake City, Utah.

**Baptism:**

Reference (a) above.

5254 ii **Maria Adele**<sup>8</sup> Stryker [4030], born before 11 May 1865 in Gravesend, Kings, New York; christened 11 May 1865 in Gravesend, Kings, New York; died<sup>4547</sup> before 1870 in Gravesend, Kings, New York; re-interred<sup>4548</sup> 29 November 1873 in Brooklyn, Kings, New York.

**Reference:**

(a) *Reformed Protestant Dutch Church of Gravesend*. Family History Library Film No. 096283i3; available at the Family History Library in Salt Lake City, Utah.

**Baptism:**

Reference (a) above.

5255 iv **Florence (Flora)**<sup>8</sup> Stryker [4032], born<sup>4549, 4550</sup> 1867 in Gravesend, Kings, New York; christened 25 August 1870 in Gravesend, Kings, New York.

**Reference:**

(a) *Reformed Protestant Dutch Church of Gravesend*. Family History Library Film No. 096283i3; available at the Family History Library in Salt Lake City, Utah.

**Baptism:**

Reference (a) above.

5256 iii **Irene**<sup>8</sup> Stryker [4031], born<sup>4551</sup> December 1869 in Gravesend, Kings, New York; christened 25 August 1870 in Gravesend, Kings, New York; died before 19 December 1878 in Gravesend, Kings, New York; buried<sup>4552</sup> 19 December 1878 in Brooklyn, Kings, New York.

**Reference:**

(a) *Reformed Protestant Dutch Church of Gravesend*. Family History Library Film No. 096283i3; available at the Family History Library in Salt Lake City, Utah.

---

<sup>4547</sup> Author's note: She was not enumerated with her parents in the 1870 New York federal census records.

<sup>4548</sup> *The Green-Wood Cemetery - Burial Search*, n.d., <[http://www.green-wood.com/bur\\_results.asp?type=burial](http://www.green-wood.com/bur_results.asp?type=burial)> (May 6, 2004). Lot 19645, Section 186. This is apparently the date of re-internment.

<sup>4549</sup> US Census Bureau, *1870 New York Federal Census* (National Archive Roll No. M593\_963, p. 132). She was living with her parents in Gravesend, Kings County.

<sup>4550</sup> US Census Bureau, *1880 New York Federal Census* (Family History Library Film No. 1254857; National Archive Roll No. T9-0857, p. 329B). She was residing with her parents in Gravesend, Kings County.

<sup>4551</sup> US Census Bureau, *1870 New York Federal Census* (National Archive Roll No. M593\_963, p. 132). She was living with her parents in Gravesend, Kings County.

<sup>4552</sup> *The Green-Wood Cemetery - Burial Search*, n.d., <[http://www.green-wood.com/bur\\_results.asp?type=burial](http://www.green-wood.com/bur_results.asp?type=burial)> (May 6, 2004). Lot 19645, Section 186.

**Baptism:**

Reference (a) above.

5257 v

**Maggie Hendrickson**<sup>8</sup> **Stryker** [4033], born before 7 March 1878 in Gravesend, Kings, New York; christened 7 March 1878 in Gravesend, Kings, New York; died before 10 March 1878 in Gravesend, Kings, New York; buried<sup>4553</sup> 10 March 1878 in Brooklyn, Kings, New York.

**Reference:**

(a) *Reformed Protestant Dutch Church of Gravesend*. Family History Library Film No. 096283i3; available at the Family History Library in Salt Lake City, Utah.

**Baptism:**

Reference (a) above.

2390. **Susan**<sup>7</sup> **Williamson** [1989] (Ann Eliza<sup>6</sup> Stillwell, Jacques<sup>5</sup>, Richard<sup>4</sup>, Richard<sup>3</sup>, Nicholas<sup>2</sup>, Nicholas<sup>1</sup>), born<sup>4554, 4555, 4556, 4557, 4558, 4559</sup> before 29 July 1838 in Gravesend, Kings, New York; christened 29 July 1838 in Gravesend, Kings, New York; died before 4 April 1917 in Brooklyn, Kings, New York; buried<sup>4560</sup> 4 April 1917 in Brooklyn, Kings, New York. She married on 25 February 1863 in Gravesend, Kings, New York **Charles R. Battersby** (Reverend) [1991], born in England; died before 10 September 1873 in Gravesend, Kings, New York; buried<sup>4561</sup> 10 September 1873 in Brooklyn, Kings, New York.

**Notes for Susan Williamson****References:**

- (a) Doctor John E. Stillwell, *The History of Captain Nicholas Stillwell: Son Of Lieutenant Nicholas Stillwell And His Descendants*, New York, 1930.
- (b) *Reformed Protestant Dutch Church of Gravesend*. Family History Library Film No. 096283i3; available at the Family History Library in Salt Lake City, Utah.

**Birth:**

Reference (a) above p. 100.

**Baptism:**

Reference (b) above.

**Marriage:**

Reference (b) above.

Reference (a) above p. 100.

Children of Susan Williamson and Charles R. Battersby Reverend were as follows:

5258 i **Alfred W.**<sup>8</sup> **Battersby** [22205], born<sup>4562, 4563, 4564, 4565</sup> 1864 in New York; died before 25 May

<sup>4553</sup>*The Green-Wood Cemetery - Burial Search*, n.d., <[http://www.green-wood.com/bur\\_results.asp?type=burial](http://www.green-wood.com/bur_results.asp?type=burial)> (May 6, 2004). Lot 19645, Section 186.

<sup>4554</sup>US Census Bureau, *1850 New York Federal Census* (National Archive Roll No. M432\_521, p. 27). She was residing with her parents in Gravesend, Kings County.

<sup>4555</sup>US Census Bureau, *1860 New York Federal Census* (National Archive Roll No. M653\_776, p. 799). She was living with her parents in the Flatlands Post Office area of Gravesend, Kings County.

<sup>4556</sup>US Census Bureau, *1870 New York Federal Census* (National Archive Roll No. M593\_963, p. 128). She was living with her children in the household of her parents in Gravesend, Kings County.

<sup>4557</sup>US Census Bureau, *1880 New York Federal Census: Kings County, Gravesend* (Family History Library Film No. 1254857; National Archive Roll No. T9-0857, p. 343A). She was residing with her parents.

<sup>4558</sup>US Census Bureau, *1900 New York Federal Census* (National Archive Roll No. T623\_1069, p. 10A, ED 566). She was living with her son, Arthur, in the 31<sup>st</sup> Ward of Brooklyn, Kings County.

<sup>4559</sup>US Census Bureau, *1910 New York Federal Census* (National Archive Roll No. T624\_983, part 2, p. 249B). She was enumerated with the household of her daughter-in-law, Flora, in the 31<sup>st</sup> Ward of Brooklyn, Kings County.

<sup>4560</sup>*The Green-Wood Cemetery - Burial Search*, n.d., <[http://www.green-wood.com/bur\\_results.asp?type=burial](http://www.green-wood.com/bur_results.asp?type=burial)> (May 6, 2004). Lot 21128, Section 174.

<sup>4561</sup>*Ibid.*, Lot 21128, Section 174.

<sup>4562</sup>US Census Bureau, *1870 New York Federal Census* (National Archive Roll No. M593\_963, p. 128). He was living with his mother in the household of his maternal grandparents in Gravesend, Kings County.

<sup>4563</sup>US Census Bureau, *1880 New York Federal Census: Kings County, Gravesend* (Family History Library Film No. 1254857; National Archive

1914 in Brooklyn, Kings, New York; buried<sup>4566</sup> 25 May 1914 in Brooklyn, Kings, New York.  
+ 5259 ii **Charles H. Battersby**<sup>8</sup> [22203], born 1868 in New York; died before 22 June 1904 in Brooklyn, Kings, New York; buried 22 June 1904 in Brooklyn, Kings, New York. He married **Flora** (---) [17610].

2391. **Richard**<sup>7</sup> **Williamson** [1988] (Ann Eliza<sup>6</sup> Stillwell, Jacques<sup>5</sup>, Richard<sup>4</sup>, Richard<sup>3</sup>, Nicholas<sup>2</sup>, Nicholas<sup>1</sup>), born<sup>4567, 4568, 4569, 4570, 4571, 4572</sup> 7 March 1841 in Gravesend, Kings, New York; christened 18 April 1841 in Gravesend, Kings, New York; died before 26 August 1913 in Brooklyn, Kings, New York; buried<sup>4573</sup> 26 August 1913 in Brooklyn, Kings, New York. He married on 4 November 1863 in Gravesend, Kings, New York **Joanna Bergen** [1990], born<sup>4574, 4575, 4576</sup> 1841 in New York; died before 31 March 1909 in Brooklyn, Kings, New York; buried<sup>4577</sup> 31 March 1909 in Brooklyn, Kings, New York.

### Notes for Richard Williamson

#### References

- (a) Doctor John E. Stillwell, *The History of Captain Nicholas Stillwell: Son Of Lieutenant Nicholas Stillwell And His Descendants*, New York, 1930.
- (b) *Reformed Protestant Dutch Church of Gravesend*. Family History Library Film No. 096283i3; available at the Family History Library in Salt Lake City, Utah.

#### Birth:

Reference (a) above p. 100.

#### Baptism:

Reference (b) above.

#### Marriage:

Reference (b) above.

Reference (a) above p. 100.

---

Roll No. T9-0857, p. 343A). He was residing with his grandparents, Nicholas Williamson and Ann Eliza (Stillwell) Williamson.

<sup>4564</sup>US Census Bureau, *1900 New York Federal Census* (National Archive Roll No. T623\_1069, p. 10A, ED 566). He was living with his mother in the 31<sup>st</sup> Ward of Brooklyn, Kings County.

<sup>4565</sup>US Census Bureau, *1910 New York Federal Census* (National Archive Roll No. T624\_983, part 2, p. 249B). He was enumerated with the household of his sister-in-law, Flora, in the 31<sup>st</sup> Ward of Brooklyn, Kings County.

<sup>4566</sup>*The Green-Wood Cemetery - Burial Search*, n.d., <[http://www.green-wood.com/bur\\_results.asp?type=burial](http://www.green-wood.com/bur_results.asp?type=burial)> (May 6, 2004). Lot 21128, Section 174.

<sup>4567</sup>US Census Bureau, *1850 New York Federal Census* (National Archive Roll No. M432\_521, p. 27). He was residing with his parents in Gravesend, Kings County.

<sup>4568</sup>US Census Bureau, *1860 New York Federal Census* (National Archive Roll No. M653\_776, p. 799). He was living with his parents in the Flatlands Post Office area of Gravesend, Kings County.

<sup>4569</sup>US Census Bureau, *1870 New York Federal Census* (National Archive Roll No. M593\_963, p. 125). He was residing with his wife in Gravesend, Kings County. He was a carpenter and owned property valued at \$2,000.

<sup>4570</sup>US Census Bureau, *1880 New York Federal Census: Kings County, Gravesend* (Family History Library Film No. 1254857; National Archive Roll No. T9-0857, p. 343A). He was a carpenter by profession.

<sup>4571</sup>US Census Bureau, *1900 New York Federal Census* (National Archive Roll No. T623\_1069, p. 10A, ED 566). He was living with his family in the 31<sup>st</sup> Ward of Brooklyn, Kings County.

<sup>4572</sup>US Census Bureau, *1910 New York Federal Census* (National Archive Roll No. T624\_983, part 2, p. 249B). He was living with his family in the 31<sup>st</sup> Ward of Brooklyn, Kings County. He lived next door to his sister, Susan.

<sup>4573</sup>*The Green-Wood Cemetery - Burial Search*, n.d., <[http://www.green-wood.com/bur\\_results.asp?type=burial](http://www.green-wood.com/bur_results.asp?type=burial)> (May 6, 2004). Lot 32978, Section 136.

<sup>4574</sup>US Census Bureau, *1870 New York Federal Census* (National Archive Roll No. M593\_963, p. 125). She was residing with her husband in Gravesend, Kings County.

<sup>4575</sup>US Census Bureau, *1880 New York Federal Census: Kings County, Gravesend* (Family History Library Film No. 1254857; National Archive Roll No. T9-0857, p. 343A). Both of her parents were born in New York.

<sup>4576</sup>US Census Bureau, *1900 New York Federal Census* (National Archive Roll No. T623\_1069, p. 10A, ED 566). She was living with her family in the 31<sup>st</sup> Ward of Brooklyn, Kings County.

<sup>4577</sup>*The Green-Wood Cemetery - Burial Search*, n.d., <[http://www.green-wood.com/bur\\_results.asp?type=burial](http://www.green-wood.com/bur_results.asp?type=burial)> (May 6, 2004). Lot 32978, Section 136.

Children of Richard Williamson and Joanna Bergen were as follows:

5260 i **Harry B. Williamson**<sup>8</sup> [22202], born<sup>4578, 4579, 4580, 4581</sup> 1870 in Gravesend, Kings, New York; died 20 April 1964 in Brooklyn, Kings, New York; buried<sup>4582</sup> 20 April 1964 in Brooklyn, Kings, New York. He married in 1897 in Brooklyn, Kings, New York **Mary B. (---)** [35553], born<sup>4583, 4584</sup> 1873 in New York.

2392. **Jane Stillwell**<sup>7</sup><sup>4585</sup> [2248] (John<sup>6</sup>, William<sup>5</sup>, John<sup>4</sup>, Nicholas<sup>3</sup>, Nicholas<sup>2</sup>, Nicholas<sup>1</sup>), born<sup>4586</sup> 1777 in Queens County, New York; died 10 October 1862 in Queens County, New York; buried after 10 October 1862 in Queens County, New York. She married in 1795/1815 in Queens County, New York **Walter Field**<sup>4587</sup> [2258], died 1851 in Queens County, New York, buried 1851 in Queens County, New York.

### Notes for Jane Stillwell

#### Reference:

(a) Doctor John E. Stillwell, *The History of Captain Nicholas Stillwell: Son Of Lieutenant Nicholas Stillwell And His Descendants*, New York, 1930.

#### Birth:

Reference (a) above p. 81.

#### Marriage:

Reference (a) above p. 81.

#### Death:

Reference (a) above p. 81 and 117.

### Notes for Walter Field

#### Reference:

(a) Doctor John E. Stillwell, *The History of Captain Nicholas Stillwell: Son Of Lieutenant Nicholas Stillwell And His Descendants*, New York, 1930.

#### Death:

Reference (a) above p. 81.

Children of Jane Stillwell and Walter Field were as follows:

- + 5261 i **Susan**<sup>8</sup> **Field** [2264], born 4 December 1815 in Queens County, New York; died 26 June 1882 in New York, New York, New York. She married **Alfred C. Vallotten** [2267].
- 5262 ii **Fanny D. or Frances**<sup>8</sup> **Field**<sup>4588</sup> [2265], born about 1815 in Queens County, New York. She married in 1840/1850 in Queens County, New York **George W. King** [2268].

<sup>4578</sup>US Census Bureau, *1880 New York Federal Census: Kings County, Gravesend* (Family History Library Film No. 1254857; National Archive Roll No. T9-0857, p. 343A).

<sup>4579</sup>US Census Bureau, *1900 New York Federal Census* (National Archive Roll No. T623\_1069, p. 10A, ED 566). He was living with his wife in his father's household in the 31<sup>st</sup> Ward of Brooklyn, Kings County.

<sup>4580</sup>US Census Bureau, *1910 New York Federal Census* (National Archive Roll No. T624\_983, part 2, p. 249B). He was living with his wife in his father's household in the 31<sup>st</sup> Ward of Brooklyn, Kings County.

<sup>4581</sup> Author's note: He was born after the enumeration of the 1870 New York Federal census which was taken on 14 June, 1870.

<sup>4582</sup>*The Green-Wood Cemetery - Burial Search*, n.d., <[http://www.green-wood.com/bur\\_results.asp?type=burial](http://www.green-wood.com/bur_results.asp?type=burial)> (May 12, 2004). Lot 32978, Section 136.

<sup>4583</sup>US Census Bureau, *1900 New York Federal Census* (National Archive Roll No. T623\_1069, p. 10A, ED 566). She was living with her husband in her father-in-law's household in the 31<sup>st</sup> Ward of Brooklyn, Kings County. No children had been born to her up through the time of the enumeration of this census.

<sup>4584</sup>US Census Bureau, *1910 New York Federal Census* (National Archive Roll No. T624\_983, part 2, p. 249B). She was living with her husband in her father-in-law's household in the 31<sup>st</sup> Ward of Brooklyn, Kings County. No children had been born to her up through the time of the enumeration of this census.

<sup>4585</sup>Greg H. Stilwell, *Greg H. Stilwell - Research By* (Greg H. Stilwell, 126 Freedom Valley Circle, Coatesville, Pennsylvania 19320-1355).

<sup>4586</sup>US Census Bureau, *1850 New York Federal Census* (National Archive Roll No. M432\_550, p. 253). She was enumerated with the household of her daughter, Susan, in the 13<sup>th</sup> Ward of New York City.

<sup>4587</sup>Stilwell.

<sup>4588</sup>Stilwell.

**Reference:**

(a) Doctor John E. Stillwell, *The History of Captain Nicholas Stillwell: Son Of Lieutenant Nicholas Stillwell And His Descendants*, New York, 1930.

**Birth:**

*Reference (a) above p. 117.*

**Marriage:**

*Reference (a) above p. 117; They are known to have had issue.*

5263    iii

**Stephen Field**<sup>4589</sup> [2266], born about 1815 in Queens County, New York; died 1851 in Queens County, New York; buried 1851 in Queens County, New York. He married in 1840/1850 in Queens County, New York **Rachel Empire** [2269].

**Reference:**

(a) Doctor John E. Stillwell, *The History of Captain Nicholas Stillwell: Son Of Lieutenant Nicholas Stillwell And His Descendants*, New York, 1930.

**Birth:**

*Reference (a) above p. 117.*

**Marriage:**

*Reference (a) above p. 117; They are known to have had issue.*

**Death:**

*Reference (a) above p. 117.*

2393. **Julia Stillwell**<sup>4590</sup> [2249] (John<sup>6</sup>, William<sup>5</sup>, John<sup>4</sup>, Nicholas<sup>3</sup>, Nicholas<sup>2</sup>, Nicholas<sup>1</sup>), born 1770/1775 in Queens County, New York; died before 1856. She married on 21 July 1793 in New York, New York, New York **William Brown** [2259].

**Notes for Julia Stillwell**

**References:**

- (a) Doctor John E. Stillwell, *The History of Captain Nicholas Stillwell: Son Of Lieutenant Nicholas Stillwell And His Descendants*, New York, 1930.
- (b) *International Genealogical Index* (A184624/2400); available at the Family History Library in Salt Lake City, Utah.

**Birth:**

*Reference (a) above p. 81 and 117.*

**Marriage:**

*Reference (a) above p. 81 and 117.*

*Reference (b) above.*

**Death:**

*Reference (a) above p. 81 and 117.*

**Notes for William Brown**

**References:**

- (a) Doctor John E. Stillwell, *The History of Captain Nicholas Stillwell: Son Of Lieutenant Nicholas Stillwell And His Descendants*, New York, 1930.
- (b) *International Genealogical Index* (A184624/2400); available at the Family History Library in Salt Lake City, Utah.

Children of Julia Stillwell and William Brown were as follows:

+ 5264    i            **Jane Brown**<sup>8</sup> [2270], born 1799 in New York, New York, New York. She married (1) (---) **Coles** [12614]; (2) **John Bloomer** [12618].

---

<sup>4589</sup>Greg H. Stilwell, *Greg H. Stilwell - Research By* (Greg H. Stilwell, 126 Freedom Valley Circle, Coatesville, Pennsylvania 19320-1355).  
<sup>4590</sup>Stilwell.

2394. **William**<sup>7</sup> **Stillwell** [2250] (John<sup>6</sup>, William<sup>5</sup>, John<sup>4</sup>, Nicholas<sup>3</sup>, Nicholas<sup>2</sup>, Nicholas<sup>1</sup>), born 1770/1780 in Queens County, New York; died 1834 in Albany, Albany, New York; buried 1834 in Albany, Albany, New York. He married in 1790/1795 in New York **Ann Borden** [2260].

#### Notes for William Stillwell

##### **Reference:**

(a) Doctor John E. Stillwell, *The History of Captain Nicholas Stillwell: Son Of Lieutenant Nicholas Stillwell And His Descendants*, New York, 1930.

##### **Birth:**

*Reference (a) above p. 81.*

##### **Marriage:**

*Reference (a) above p. 117.*

##### **Death:**

*Reference (a) above p. 81 and 117.*

##### **Will:**

*Reference (a) above p. 117;* His will was written 1 April 1834 and proved 24 September 1834:

“mentioned: wife Ann Stillwell, all of his estate during her lifetime; son Thomas B. Stillwell; son William Stillwell, Jr., son Stephen Stillwell; daughter Susan, wife of Edward Lyon; daughter Ann Stillwell to each child one-sixth of his estate.”

Executors were son Thomas B. Stillwell, and nephew Samuel B. Stillwell.

##### **Misc:**

Probable 1800 New York Federal Census: New York County, p. 691 (10110-00111-10).

Probable 1810 New York Federal Census: New York County, p. 092 (10010-10)

Probable 1820 New York Federal Census: New York County, p. 178 10th Ward or 048, 146 or 161.

Probable 1830 New York Federal Census: New York County, p. 018, 064 or 111.

#### Notes for Ann Borden

##### **Reference:**

(a) Doctor John E. Stillwell, *The History of Captain Nicholas Stillwell: Son Of Lieutenant Nicholas Stillwell And His Descendants*, New York, 1930.

Children of William Stillwell and Ann Borden were as follows:

+ 5265 i **Susan B.**<sup>8</sup> **Stillwell** [2271], born 1790/1795 in New York. She married **Edward Lyon** [2277].

5266 ii **Ann**<sup>8</sup> **Stillwell** [2272], born 1790/1795 in New York; died after 1856 in New York. She married in 1810/1820 in Albany, Albany, New York **William H. Backus** [2278].

##### **Reference:**

(a) Doctor John E. Stillwell, *The History of Captain Nicholas Stillwell: Son Of Lieutenant Nicholas Stillwell And His Descendants*, New York, 1930.

##### **Birth:**

*Reference (a) above p. 118.*

##### **Marriage:**

*Reference (a) above p. 118.*

##### **Misc:**

*Reference (a) above p. 117;* She was mentioned in her father's will.

*Reference (a) above p. 118;* She was "... residing at Poughkeepsie, New York, in 1848 and as late as 1856.”

+ 5267 iii **William**<sup>8</sup> **Stillwell** (Junior) [2273], born 1790/1795 in Albany, Albany, New York. He married **Ann Gregory** [12631].

- + 5268 iv **Stephen**<sup>8</sup> **Stillwell** [2274], born 1790/1795 in Albany, Albany, New York; died 30 October 1835 at sea off of Cape Horn. He married **Sarah Ann Gardiner** [12636].
- 5269 v **James**<sup>8</sup> **Stillwell** [2275], born 1790/1795 in New York; died after 1856 in New York. He married in 1810/1820 in Albany, Albany, New York **Ann** (---) [2279].
- Reference:**  
(a) Doctor John E. Stillwell, *The History of Captain Nicholas Stillwell: Son Of Lieutenant Nicholas Stillwell And His Descendants*, New York, 1930.
- Birth:**  
*Reference (a) above p. 118.*
- Marriage:**  
*Reference (a) above p. 118.*
- Misc:**  
*Reference (a) above p. 118; He "... resided at Albany, New York in 1848 and as late as 1856*
- 5270 vi **Thomas B.**<sup>8</sup> **Stillwell** [2276], born 1790/1795 in New York; died after 1856 in New York. He married in New York **Margaretta Caroline** (---) [2280].
- Reference:**  
(a) Doctor John E. Stillwell, *The History of Captain Nicholas Stillwell: Son Of Lieutenant Nicholas Stillwell And His Descendants*, New York, 1930.
- Birth:**  
*Reference (a) above p. 118.*
- Marriage:**  
*Reference (a) above p. 118.*
- Misc:**  
*Reference (a) above p. 118; He "... resided at Albany, New York in 1848 and as late as 1856*

2402. **Elizabeth**<sup>7</sup> **Stillwell** [2295] (**Daniel**<sup>6</sup>, **William**<sup>5</sup>, **John**<sup>4</sup>, **Nicholas**<sup>3</sup>, **Nicholas**<sup>2</sup>, **Nicholas**<sup>1</sup>), born 2 February 1767 in Long Island City, Queens, New York; died before 1856 in New York. She married after 24 September 1782 in Hempstead, Queens, New York **Abel Carpenter** [2300].

#### **Notes for Elizabeth Stillwell**

##### **References:**

- (a) Doctor John E. Stillwell, *The History of Captain Nicholas Stillwell: Son Of Lieutenant Nicholas Stillwell And His Descendants*, New York, 1930.
- (b) *International Genealogical Index* (A170711/5051); available at the Family History Library in Salt Lake City, Utah.
- (c) *International Genealogical Index* (7026721/18); available at the Family History Library in Salt Lake City, Utah.

##### **Birth:**

*Reference (a) above p. 81.*

##### **Marriage:**

*Reference (a) above p. 81 and 118.*  
*References (b) and (c) above.*

##### **Death:**

*Reference (a) above p. 81.*

#### **Notes for Abel Carpenter**

##### **References:**

- (a) Doctor John E. Stillwell, *The History of Captain Nicholas Stillwell: Son Of Lieutenant Nicholas Stillwell And His Descendants*, New York, 1930.
- (b) *International Genealogical Index* (A170711/5051); available at the Family History Library in Salt Lake City, Utah.
- (c) *International Genealogical Index* (7026721/18); available at the Family History Library in Salt Lake City, Utah.

Children of Elizabeth Stillwell and Abel Carpenter were as follows:

5271 i **John<sup>8</sup> Carpenter** [2303], born 31 July 1783 in Hempstead, Queens, New York; died August 1832 in New York; buried August 1832 in Queens County, New York.

**Reference:**

(a) Doctor John E. Stillwell, *The History of Captain Nicholas Stillwell: Son Of Lieutenant Nicholas Stillwell And His Descendants*, New York, 1930.

**Birth:**

*Reference (a) above p. 118.*

5272 ii **Robert<sup>8</sup> Carpenter** [2304], born 15 February 1787 in Hempstead, Queens, New York.

**Reference:**

(a) Doctor John E. Stillwell, *The History of Captain Nicholas Stillwell: Son Of Lieutenant Nicholas Stillwell And His Descendants*, New York, 1930.

**Birth:**

*Reference (a) above p. 118.*

5273 iii **Richard<sup>8</sup> Carpenter** [2305], born 23 July 1789 in Hempstead, Queens, New York.

**Reference:**

(a) Doctor John E. Stillwell, *The History of Captain Nicholas Stillwell: Son Of Lieutenant Nicholas Stillwell And His Descendants*, New York, 1930.

**Birth:**

*Reference (a) above p. 118.*

2404. **Hannah<sup>7</sup> Stillwell** [2297] (Daniel<sup>6</sup>, William<sup>5</sup>, John<sup>4</sup>, Nicholas<sup>3</sup>, Nicholas<sup>2</sup>, Nicholas<sup>1</sup>), born 21 August 1772 in Long Island City, Queens, New York; died before 1856 in Queens County, New York; buried before 1856 in Queens County, New York. She married in July 1791 in Jamaica, Queens, New York **Felix Fowler** [2301].

**Notes for Hannah Stillwell**

**References:**

(a) Doctor John E. Stillwell, *The History of Captain Nicholas Stillwell: Son Of Lieutenant Nicholas Stillwell And His Descendants*, New York, 1930.

(b) *Records of the Presbyterian Church of Jamaica, Long Island*. Family History Library Film No. 0017136; available at the Family History Library in Salt Lake City, Utah.

**Birth:**

*Reference (a) above p. 81 and 118.*

**Marriage:**

*References (a) and (b):* The marriage "... ceremony performed by Rev. George Faitoute."

**Death:**

*Reference (a) above p. 81.*

**Notes for Felix Fowler**

**References:**

(a) Doctor John E. Stillwell, *The History of Captain Nicholas Stillwell: Son Of Lieutenant Nicholas Stillwell And His Descendants*, New York, 1930.

(b) *Records of the Presbyterian Church of Jamaica, Long Island*. Family History Library Film No. 0017136; available at the Family History Library in Salt Lake City, Utah.

Children of Hannah Stillwell and Felix Fowler were as follows:

5274 i **George<sup>8</sup> Fowler** [2306], born<sup>4591, 4592</sup> 1793 in Jamaica, Queens, New York; died after 1870 in

---

<sup>4591</sup>US Census Bureau, *1850 New York Federal Census* (National Archive Roll No. M432\_583, p. 175). He was residing with his wife in Hempstead, Queens County. He was a farmer and owned property valued at \$1,500.

<sup>4592</sup>US Census Bureau, *1870 New York Federal Census* (National Archive Roll No. M593\_1078, p. 495). He was residing with his wife in

Hempstead, Queens, New York. He married in 1820/25 in Queens County, New York **Euphemia (---)** [17553], born<sup>4593, 4594</sup> 1797 in New York; died after 1870 in Hempstead, Queens, New York.

**Reference:**

(a) Doctor John E. Stillwell, *The History of Captain Nicholas Stillwell: Son Of Lieutenant Nicholas Stillwell And His Descendants*, New York, 1930.

**Birth:**

*Reference (a) above p. 118.*

**Misc:**

*Reference (a) above p. 118; He was "... residing at Hempstead, New York, in 1848."*

5275 ii **Sarah<sup>8</sup> Fowler** [2307], born 1792/1800 in Jamaica, Queens, New York; died after 1848 in Queens County, New York. She married in 1812/20 in Jamaica, Queens, New York **Stephen Carman** [2309], born<sup>4595</sup> 1790 in New York.

**Reference:**

(a) Doctor John E. Stillwell, *The History of Captain Nicholas Stillwell: Son Of Lieutenant Nicholas Stillwell And His Descendants*, New York, 1930.

**Birth:**

*Reference (a) above p. 118.*

**Misc:**

*Reference (a) above p. 118; She was "... residing at Hempstead, New York, in 1848."*

+ 5276 iii **Daniel<sup>8</sup> Fowler** [2308], born 1795 in Jamaica, Queens, New York; died before 1870 in Hempstead, Queens, New York. He married in Queens County, New York **Ann (---)** [17555].

2406. **Daniel<sup>7</sup> Stilwell** [2299] (Daniel<sup>6</sup>, William<sup>5</sup>, John<sup>4</sup>, Nicholas<sup>3</sup>, Nicholas<sup>2</sup>, Nicholas<sup>1</sup>), born 25 March 1781 in Long Island City, Queens, New York; died 20 July 1832 in Hempstead, Queens, New York; buried after 20 July 1832 in Hempstead, Queens, New York. He married on 8 June 1799 in Jamaica, Queens, New York **Sarah Bedell** [2302], born 25 November 1782 in Hempstead, Queens, New York; died 2 September 1832 in Hempstead, Queens, New York; buried after 2 September 1832 in Hempstead, Queens, New York.

**Notes for Daniel Stilwell**

**References:**

- (a) Doctor John E. Stillwell, *The History of Captain Nicholas Stillwell: Son Of Lieutenant Nicholas Stillwell And His Descendants*, New York, 1930.
- (b) *Records of the Presbyterian Church of Jamaica, Long Island*. Family History Library Film No. 0017136; available at the Family History Library in Salt Lake City, Utah.

**Birth:**

*Reference (a) above p. 81 and 119.*

**Marriage:**

*References (a) and (b) above; The marriage "... ceremony performed by Rev. George Faitoute."*

**Death:**

*Reference (a) above p. 81 and 119.*

**Burial:**

*Reference (a) above p. 119; Presbyterian Churchyard.*

---

Hempstead, Queens County. He was a farmer. He owned real estate valued at \$1,500 and personal property valued at \$7,000.

<sup>4593</sup>US Census Bureau, *1850 New York Federal Census* (National Archive Roll No. M432\_583, p. 175). She was residing with her husband in Hempstead, Queens County.

<sup>4594</sup>US Census Bureau, *1870 New York Federal Census* (National Archive Roll No. M593\_1078, p. 495). She was residing with her husband in Hempstead Queens, New York.

<sup>4595</sup>US Census Bureau, *1850 New York Federal Census* (National Archive Roll No. M432\_582, p. 261). He was living in Jamaica, Queens County. He was a farmer who owned property valued at \$2,000. It appears that he operated the Jamaica City Poor House housing twelve negroes of various ages. His wife was not enumerated with him.

**Misc:**

Probable 1800 New York Federal Census: *Queens County*, p. 551.

Probable 1810 New York Federal Census: *Queens County*, p. 415.

Probable 1820 New York Federal Census: *Queens County*, p. 231 or 226.

Probable 1830 New York Federal Census: *Queens County*, p. 035.

**Notes for Sarah Bedell****References:**

(a) Doctor John E. Stillwell, *The History of Captain Nicholas Stillwell: Son Of Lieutenant Nicholas Stillwell And His Descendants*, New York, 1930.

(b) *Records of the Presbyterian Church of Jamaica, Long Island*. Family History Library Film No. 0017136; available at the Family History Library in Salt Lake City, Utah.

**Birth:**

Reference (a) above p. 81 and 119.

**Death:**

Reference (b) above: She died at the age of 49 years 9 months 7 days.

Reference (a) above p. 119.

**Burial:**

Reference (a) above p. 119; She was buried in the Presbyterian Churchyard.

Children of Daniel Stilwell and Sarah Bedell were as follows:

- + 5277 i **Sylvanus B.<sup>8</sup> Stilwell** [2310], born 7 June 1800 in Hempstead, Queens, New York; died 6 February 1858 in Brooklyn, Kings, New York; buried 8 February 1858 in Brooklyn, Kings, New York. He married **Charlotte Marshall** [2318].
- + 5278 ii **John<sup>8</sup> Stilwell** [2311], born 29 July 1802 in Hempstead, Queens, New York; died 1851 in Queens County, New York; buried 1851 in Queens County, New York. He married **Sarah Ann Pine** [2550].
- 5279 iii **Stephen<sup>8</sup> Stilwell** [2312], born 29 July 1806 in Hempstead, Queens, New York; died 2 February 1831 in Hempstead, Queens, New York; buried after 2 February 1831 in Hempstead, Queens, New York.

**References:**

(a) Doctor John E. Stillwell, *The History of Captain Nicholas Stillwell: Son Of Lieutenant Nicholas Stillwell And His Descendants*, New York, 1930.

(b) *Records of the Presbyterian Church of Jamaica, Long Island*. Family History Library Film No. 0017136; available at the Family History Library in Salt Lake City, Utah.

**Death:**

Reference (b) above; She died at the age of 24 years 6 months 27 days.

- + 5280 iv **Robert<sup>8</sup> Stilwell** [2313], born 3 July 1809 in Hempstead, Queens, New York; died August 1843 in Brooklyn, Kings, New York; buried August 1843 in Brooklyn, Kings, New York. He married **Electra Foster** [2319].
- + 5281 v **Samuel<sup>8</sup> Stilwell** [2314], born 13 October 1812 in Hempstead, Queens, New York; died 19 September 1868 in New York; buried September 1868 in New York. He married **Matilda (---)** [2320].
- 5282 vi **William<sup>8</sup> Stilwell** [2315], born 22 December 1816 in Hempstead, Queens, New York; died 15 March 1826 in Hempstead, Queens, New York; buried after 15 March 1826 in Hempstead, Queens, New York.

**Reference:**

(a) Doctor John E. Stillwell, *The History of Captain Nicholas Stillwell: Son Of Lieutenant Nicholas Stillwell And His Descendants*, New York, 1930.

**Birth:**

Reference (a) above p. 119.

**Death:**

*Reference (a) above p. 119.*

5283   vii

<sup>8</sup>**Elizabeth Stilwell** [2316], born 15 November 1819 in Hempstead, Queens, New York; died 29 May 1839 in Hempstead, Queens, New York; buried after 29 May 1839 in Hempstead, Queens, New York.

**References:**

- (a) Doctor John E. Stillwell, *The History of Captain Nicholas Stillwell: Son Of Lieutenant Nicholas Stillwell And His Descendants*, New York, 1930.
- (b) *Records of the Presbyterian Church of Jamaica, Long Island*. Family History Library Film No. 0017136; available at the Family History Library in Salt Lake City, Utah.

**Birth:**

*Reference (a) above p. 119.*

**Death:**

*Reference (a) above p. 119.*

**Burial:**

*Reference (a) above p. 119; She was buried in the Presbyterian Churchyard.*

5284   viii

<sup>8</sup>**Albert Stilwell** [2317], born 23 September 1823 in Hempstead, Queens, New York; died 6 July 1843 in Hempstead, Queens, New York; buried after 6 July 1843 in Hempstead, Queens, New York.

**Reference:**

- (a) Doctor John E. Stillwell, *The History of Captain Nicholas Stillwell: Son Of Lieutenant Nicholas Stillwell And His Descendants*, New York, 1930.

**Birth:**

*Reference (a) above p. 119.*

**Death:**

*Reference (a) above p. 119.*

2412. **Jacob**<sup>7</sup> **Wandell** [2344] (Catharine<sup>6</sup> Stillwell, William<sup>5</sup>, John<sup>4</sup>, Nicholas<sup>3</sup>, Nicholas<sup>2</sup>, Nicholas<sup>1</sup>), born<sup>4596, 4597</sup> 22 October 1779 in Newburgh, New York; died 3 January 1868 in Brooklyn, Kings, New York. He married in 1800/1810 in Orange County, New York **Miriam Haight** [2349], died before 1850 in New York.

**Notes for Jacob Wandell****Reference:**

- (a) Doctor John E. Stillwell, *The History of Captain Nicholas Stillwell: Son Of Lieutenant Nicholas Stillwell And His Descendants*, New York, 1930.

**Birth:**

*Reference (a) above p. 82.*

**Marriage:**

*Reference (a) above p. 82.*

**Death:**

*Reference (a) above p. 82.*

**Misc:**

*Reference (a) above p. 82; He resided at Sing Sing, New York, in 1848.*

<sup>4596</sup>US Census Bureau, *1850 New York Federal Census* (National Archive Roll No. M432\_614, p. 19). He was living in Ossining, Westchester County. He owned property valued at \$3,000. An Edna Wandell, age 10 years, was enumerated with his household. Their relationship has not been determined.

<sup>4597</sup>US Census Bureau, *1860 New York Federal Census* (National Archive Roll No. M653\_774, p. 934). He was enumerated with the household of his daughter, Ellen, in the Green Point Post Office area of the 2nd District, 17th Ward of Brooklyn, Kings County.

### Notes for Miriam Haight

#### **Reference:**

(a) Doctor John E. Stillwell, *The History of Captain Nicholas Stillwell: Son Of Lieutenant Nicholas Stillwell And His Descendants*, New York, 1930.

#### **Marriage:**

*Reference (a) above p. 82.*

Children of Jacob Wandell and Miriam Haight were as follows:

- + 5285 i **Ellen B. Wandell** [8633], born 1821 in Orange County, New York. She married **Daniel S. Boyce** [8634].
- + 5286 ii **Olivia Wandell** [35560], born 1824 in New York, New York, New York. She married **Andrew A. Hall** [43658].
- 5287 iii **William H. Wandell** [35561], born<sup>4598</sup> 1826 in New York, New York, New York.

2417. **Mary S. Stillwell**<sup>4599</sup> [2352] ] (Thomas<sup>6</sup>, William<sup>5</sup>, John<sup>4</sup>, Nicholas<sup>3</sup>, Nicholas<sup>2</sup>, Nicholas<sup>1</sup>), born<sup>4600</sup> 4 December 1774 in Hillsdale, Columbia, New York; died 1856/1860 in Venango County, Pennsylvania; buried 1856/1860 in Venango County, Pennsylvania. She married (1) in 1795/1800 in New York **Zachariah Smith** [12619]; (2) after 1800 in New York **Samuel Coe** [2363], died before 1848 in Venango County, Pennsylvania, buried before 1848 in Venango County, Pennsylvania.

### Notes for Mary S. Stillwell

#### **Reference:**

(a) Doctor John E. Stillwell, *The History of Captain Nicholas Stillwell: Son Of Lieutenant Nicholas Stillwell And His Descendants*, New York, 1930.

#### **Birth:**

*Reference (a) above p. 83 and 119.*

#### **Marriage:**

*Reference (a) above p. 83 and 119.*

#### **Death:**

*Reference (a) above p. 83 and 119.*

### Notes for Zachariah Smith

#### **Reference:**

(a) Doctor John E. Stillwell, *The History of Captain Nicholas Stillwell: Son Of Lieutenant Nicholas Stillwell And His Descendants*, New York, 1930.

### Notes for Samuel Coe

#### **Reference:**

(a) Doctor John E. Stillwell, *The History of Captain Nicholas Stillwell: Son Of Lieutenant Nicholas Stillwell And His Descendants*, New York, 1930.

#### **Death:**

*Reference (a) above p. 83.*

**Misc:** He was from Norwich, Chenango County, New York.

Children of Mary S. Stillwell and Samuel Coe were as follows:

- 5288 i **Samuel**<sup>8</sup> **Coe** [2373], born after 1800 in Chenango County, New York.

---

<sup>4598</sup>US Census Bureau, *1850 New York Federal Census* (National Archive Roll No. M432\_614, p. 19). He was enumerated with Jacob's household in Ossining, Westchester County. The assumption is made by me that he is Jacob's son.

<sup>4599</sup>Greg H. Stilwell, *Greg H. Stilwell - Research By* (Greg H. Stilwell, 126 Freedom Valley Circle, Coatesville, Pennsylvania 19320-1355).

<sup>4600</sup>US Census Bureau, *1850 Pennsylvania Federal Census* (National Archive Roll No. M432\_832, p. 85). She was enumerated with the household of her daughter, Jane Coe Fuller, in Oakland Township, Venango County.

**Reference:**

(a) Doctor John E. Stillwell, *The History of Captain Nicholas Stillwell: Son Of Lieutenant Nicholas Stillwell And His Descendants*, New York, 1930.

**Birth:**

*Reference (a) above p. 119.*

5289 ii **Fanny<sup>8</sup> Coe** [2374], born after 1800 in Chenango County, New York. She married after 1825 in New York **Rufus Huntley** [2377].

**Reference:**

(a) Doctor John E. Stillwell, *The History of Captain Nicholas Stillwell: Son Of Lieutenant Nicholas Stillwell And His Descendants*, New York, 1930.

**Birth:**

*Reference (a) above p. 119.*

**Marriage:**

*Reference (a) above p. 119.*

+ 5290 iii **Amey (Anna)<sup>8</sup> Coe** [2375], born 1802 in Chenango County, New York; died 1860/1870 in Canandaigua, Ontario, New York. She married **John Crane** [2378].

+ 5291 iv **Jane<sup>8</sup> Coe** [2376], born 1795 in Chenango County, New York; died 4 December 1880 in Demaytown, Venango, Pennsylvania. She married **David Fuller** [2379].

2418. **Amey<sup>7</sup> Stilwell<sup>4601</sup>** [2353] (Thomas<sup>6</sup>, William<sup>5</sup>, John<sup>4</sup>, Nicholas<sup>3</sup>, Nicholas<sup>2</sup>, Nicholas<sup>1</sup>), born<sup>4602</sup> 22 January 1777 in Hillsdale, Columbia, New York; died 1850/1856 in Ellicottville, Cattaraugus, New York; buried 1850/1856 in Ellicottville, Cattaraugus, New York. She married in about 1800 in New York **John Clark** [2365].

**Notes for Amey Stilwell**

**Reference:**

(a) Doctor John E. Stillwell, *The History of Captain Nicholas Stillwell: Son Of Lieutenant Nicholas Stillwell And His Descendants*, New York, 1930.

**Birth:**

*Reference (a) above p. 83 and 119.*

**Marriage:**

*Reference (a) above p. 83 and 119.*

**Notes for John Clark**

**Reference:**

(a) Doctor John E. Stilwell, *The History of Captain Nicholas Stillwell: Son Of Lieutenant Nicholas Stillwell And His Descendants*, New York, 1930.

Children of Amey Stilwell and John Clark were as follows:

5292 i **Elizabeth<sup>8</sup> Clark** [2380], born 1801/1807 in Cattaraugus County, New York.

**Reference:**

(a) Doctor John E. Stillwell, *The History of Captain Nicholas Stillwell: Son Of Lieutenant Nicholas Stillwell And His Descendants*, New York, 1930.

**Birth:**

*Reference (a) above p. 119.*

---

<sup>4601</sup>Greg H. Stilwell, *Greg H. Stilwell - Research By* (Greg H. Stilwell, 126 Freedom Valley Circle, Coatesville, Pennsylvania 19320-1355).

<sup>4602</sup>US Census Bureau, *1850 New York Federal Census* (National Archive Roll No. M432\_479, p. 238). She was living with her daughter, Amey, in Ellicottville, Cattaraugus County. She owned property valued at \$2000.

- 5293 ii **John I.<sup>8</sup> Clark** [2385], born 1801/1807 in Cattaraugus County, New York.  
**Reference:**  
 (a) Doctor John E. Stillwell, *The History of Captain Nicholas Stillwell: Son Of Lieutenant Nicholas Stillwell And His Descendants*, New York, 1930.

**Birth:**  
*Reference (a) above p. 119.*

**Misc:**  
*Reference (a) above p. 119; He "... resided at Rock Island, Illinois."*

- 5294 iii **Stilwell<sup>8</sup> Clark** [2384], born 1801/1807 in Cattaraugus County, New York.  
**Reference:**  
 (a) Doctor John E. Stillwell, *The History of Captain Nicholas Stillwell: Son Of Lieutenant Nicholas Stillwell And His Descendants*, New York, 1930.

**Birth:**  
*Reference (a) above p. 119.*

- + 5295 iv **Samuel S.<sup>8</sup> Clark** [2381], born 1808 in Cattaraugus County, New York; died before 1900 in Ceres Township, McKean, Pennsylvania; buried before 1900 in Ceres Township, McKean, Pennsylvania. He married **Margaret Catlin** [35568].
- + 5296 v **Stephen S.<sup>8</sup> Clark** [2382], born December 1809 in Cattaraugus County, New York; died 1900/1910 in Scranton, Lackawanna, Pennsylvania; buried 1900/1910 in Lackawanna County, Pennsylvania. He married (1) (---) (---) [35564]; (2) **Jane** (---) [43799]; (3) **Miranda** (---) [43805].
- + 5297 vi **Judson<sup>8</sup> Clark** [2383], born 1816 in Cattaraugus County, New York; died 1857/1860 in Carbondale, Luzerne, Pennsylvania; buried 1857/1860 in Carbondale, Luzerne, Pennsylvania. He married **Emma T.** (---) [43821].
- + 5298 vii **Amey<sup>8</sup> Clark** [2386], born 1818 in Cattaraugus County, New York. She married **Azeu D. Lord** [2387].

2419. **Samuel<sup>7</sup> Stilwell<sup>4603</sup>** [2354] (Thomas<sup>6</sup>, William<sup>5</sup>, John<sup>4</sup>, Nicholas<sup>3</sup>, Nicholas<sup>2</sup>, Nicholas<sup>1</sup>), born<sup>4604</sup> 29 December 1779 in Hillsdale, Columbia, New York; died 10 July 1861 in Summit, Schoharie, New York; buried<sup>4605</sup> after 10 July 1861 in Summit, Schoharie, New York. He married<sup>4606</sup> on 21 November 1802 in Charlottesville, Schoharie, New York **Elizabeth Romilly<sup>4607</sup>** [2364], born 1780 in New York; died 1850/1860 in Summit, Schoharie, New York; buried after 1850 in Charlottesville, New York.

### Notes for Samuel Stilwell

#### **References:**

- (a) Doctor John E. Stillwell, *The History of Captain Nicholas Stillwell: Son Of Lieutenant Nicholas Stillwell And His Descendants*, New York, 1930.
- (b) Barbara Stilwell, RR4 Box 496, Oneonta, New York 13820.
- (c) US Census Bureau, *1850 New York Federal Census: Schoharie County, Summit*, p. 311. He was a farmer; age 70 years.
- (d) US Census Bureau, *1860 New York Federal Census: Schoharie County, Summit*, p. 440. He was a farmer; age 80 years.

#### **Birth:**

*Reference (a) above p. 83 and 119.*

<sup>4603</sup>Greg H. Stilwell, *Greg H. Stilwell - Research By* (Greg H. Stilwell, 126 Freedom Valley Circle, Coatesville, Pennsylvania 19320-1355).

<sup>4604</sup>World Wide Web, n.d., <<http://www.genforum.com/stilwell/messages/128html>>.

<sup>4605</sup>*Summit Area Cemeteries - Summit, Schoharie Co., NY*, n.d., <<http://www.rootsweb.com/~nyschoha/cemsum2.html>>. 81 years ?? months 11 days.

<sup>4606</sup>Stilwell.

<sup>4607</sup>Stilwell.

**Marriage:**

Reference (a) above p. 83 and 119.

**Death:**

Reference (a) above p. 119.

**Burial:**

Reference (a) above p. 120.

**Misc:**

Reference (a) above p. 83; living in Charlottesville, New York, in 1848

Probable 1820 New York Federal Census: Schoharie County, Summit, p. 235.

Probable 1830 New York Federal Census: Schoharie County, Summit, p. 169.

**Notes for Elizabeth Romilly****Reference:**

(a) Doctor John E. Stillwell, *The History of Captain Nicholas Stillwell: Son Of Lieutenant Nicholas Stillwell And His Descendants*, New York, 1930.

(b) US Census Bureau, *1850 New York Federal Census: Schoharie County, Summit*, p. 311.

**Death:**

Reference (a) above p. 119.

**Burial:**

Reference (a) above p. 120.

Children of Samuel Stilwell and Elizabeth Romilly were as follows:

5299 i **Ann Almira<sup>8</sup> Stilwell** [2388], born<sup>4608</sup> 3 December 1803 in Summit, Schoharie, New York.

**Reference:**

(a) Doctor John E. Stillwell, *The History of Captain Nicholas Stillwell: Son Of Lieutenant Nicholas Stillwell And His Descendants*, New York, 1930.

**Birth:**

Reference (a) above: p. 120.

5300 ii **Mary<sup>8</sup> Stilwell<sup>4609</sup>** [2389], born 10 February 1806 in Summit, Schoharie, New York.

**Reference:**

(a) Doctor John E. Stillwell, *The History of Captain Nicholas Stillwell: Son Of Lieutenant Nicholas Stillwell And His Descendants*, New York, 1930.

**Birth:**

Reference (a) above: p. 120.

+ 5301 iii **Smith Thomas<sup>8</sup> Stilwell** [2390], born 26 July 1808 in Summit, Schoharie, New York. He married unknown.

5302 iv **Fanny Minerva<sup>8</sup> Stilwell<sup>4610</sup>** [2391], born 26 April 1811 in Summit, Schoharie, New York.

**Reference:**

(a) Doctor John E. Stillwell, *The History of Captain Nicholas Stillwell: Son Of Lieutenant Nicholas Stillwell And His Descendants*, New York, 1930.

**Birth:**

Reference (a) above: p. 120.

+ 5303 v **William Samuel<sup>8</sup> Stilwell** [2392], born 25 September 1813 in Summit, Schoharie, New York. He married **Lucinda (---)** [11394].

---

<sup>4608</sup>Greg H. Stilwell, *Greg H. Stilwell - Research By* (Greg H. Stilwell, 126 Freedom Valley Circle, Coatesville, Pennsylvania 19320-1355).

<sup>4609</sup>Stilwell.

<sup>4610</sup>Stilwell.

- + 5304 vi **Stephen<sup>8</sup> Stilwell** [2393], born 23 November 1815 in Summit, Schoharie, New York; died 13 January 1902 in Summit, Schoharie, New York; buried after 13 January 1902 in Charlotteville, Schoharie, New York. He married (1) **Polly M. Phelps** [11405]; (2) **Angeline Chickering** [32739].
- + 5305 vii **John<sup>8</sup> Stilwell** [2394], born 18 June 1818 in Summit, Schoharie, New York. He married **Julia A. (---)** [11402]
- + 5306 viii **Daniel H.<sup>8</sup> Stilwell** [2395], born 18 July 1820 in Summit, Schoharie, New York; died 21 May 1890 in Otsego County, New York; buried May 1890 in Maryland, Otsego, New York. He married (1) **Eleanor Evans** [11400]; (2) **Heneretta Webb** [25068].
- 5307 ix **Elizabeth<sup>8</sup> Stilwell**<sup>4611</sup> [2396], born 26 August 1823 in Summit, Schoharie, New York.  
**Reference:**  
 (a) Doctor John E. Stillwell, *The History of Captain Nicholas Stillwell: Son Of Lieutenant Nicholas Stillwell And His Descendants*, New York, 1930.

**Birth:**

*Reference (a) above: p. 120.*

2420. **Catharine<sup>7</sup> Stilwell**<sup>4612, 4613</sup> [2355] (Thomas<sup>6</sup>, William<sup>5</sup>, John<sup>4</sup>, Nicholas<sup>3</sup>, Nicholas<sup>2</sup>, Nicholas<sup>1</sup>), born<sup>4614</sup> 8 March 1782 in Hillsdale, Columbia, New York; died<sup>4615</sup> 7 December 1864 in Ellicottville, Cattaraugus, New York; buried after 7 December 1864 in Ellicottville, Cattaraugus, New York. She married about 1800 in Hillsdale, Columbia, New York **Daniel Huntley**<sup>4616</sup> [2366], born in Connecticut; died<sup>4617</sup> 5 July 1846 in Ellicottville, Cattaraugus, New York.

**Notes for Catharine Stilwell**

**Reference:**

(a) Doctor John E. Stillwell, *The History of Captain Nicholas Stillwell: Son Of Lieutenant Nicholas Stillwell And His Descendants*, New York, 1930.

**Birth:**

*Reference (a) above p. 83 and 120.*

**Marriage:**

*Reference (a) above p. 83 and 120.*

**Death:**

*Reference (a) above p. 120.*

**Notes for Daniel Huntley**

**Reference:**

(a) Doctor John E. Stillwell, *The History of Captain Nicholas Stillwell: Son Of Lieutenant Nicholas Stillwell And His Descendants*, New York, 1930.

**Birth:**

*Reference (a) above p. 120.*

---

<sup>4611</sup>Ibid.

<sup>4612</sup>Greg H. Stilwell, *Greg H. Stilwell - Research By* (Greg H. Stilwell, 126 Freedom Valley Circle, Coatesville, Pennsylvania 19320-1355).

<sup>4613</sup>Edited by Franklin Ellis (Transcribed by Linda Albright, Larry Gaskill, Marilyn Spondberg), *The History of Cattaraugus County, NY*, n.d. <[http://www.rootsweb.ancestry.com/~nycattar/1879history/ellicottville.htm#GEN.\\_DANIEL\\_I.\\_HUNTLEY](http://www.rootsweb.ancestry.com/~nycattar/1879history/ellicottville.htm#GEN._DANIEL_I._HUNTLEY)>.

<sup>4614</sup>US Census Bureau, *1860 New York Federal Census* (National Archive Roll No. M653\_725, p. 380). She was a widow living with her son, Samuel, in Ellicottville, Cattaraugus County. She owned personal property valued at \$1,000.

<sup>4615</sup>Ellis.

<sup>4616</sup>Ellis.

<sup>4617</sup>Ellis.

Children of Catharine Stilwell and Daniel Huntley were as follows:

- 5308 i **Samuel Stilwell<sup>8</sup> Huntley<sup>4618</sup>** [2400], born<sup>4619, 4620</sup> 1802 in Cortland County, New York. He married after 1860 in Ellicottville, Cattaraugus, New York **Mary J. Fox** [2404], born<sup>4621</sup> 1833 in New York.  
**Reference:**  
(a) Doctor John E. Stillwell, *The History of Captain Nicholas Stillwell: Son Of Lieutenant Nicholas Stillwell And His Descendants*, New York, 1930.
- Birth:**  
*Reference (a) above p. 120.*
- Marriage:**  
*Reference (a) above p. 120.*
- 5309 ii **William<sup>8</sup> Huntley<sup>4622</sup>** [2397], born 1803/1807 in Hillsdale, Columbia, New York; died 1827 in Ellicottville, Cattaraugus, New York.  
**Reference:**  
(a) Doctor John E. Stillwell, *The History of Captain Nicholas Stillwell: Son Of Lieutenant Nicholas Stillwell And His Descendants*, New York, 1930.
- Birth:**  
*Reference (a) above p. 120.*
- 5310 iii **Catherine<sup>8</sup> Huntley<sup>4623</sup>** [44022], born 1804/1807 in Cortland County, New York; died 1827 in Ellicottville, Cattaraugus, New York.
- + 5311 iv **Thomas S.<sup>8</sup> Huntley** [44021], born 1808 in New York. He married **Eliza (---)** [44025].
- + 5312 v **Daniel I.<sup>8</sup> Huntley** (Brigadier General/New York State Militia) [2398], born 5 September 1810 in Cincinnatus, Cortland, New York; died after 1880 in Ellicottville, Cattaraugus, New York. He married (1) **Eliza Hawkins** [44019]; (2) **Cordelia V. Chamberlin** [44009].
- 5313 vi **Amy<sup>8</sup> Huntley<sup>4624</sup>** [2402], born<sup>4625, 4626</sup> 1814 in Cortland County, New York.  
**Reference:**  
(a) Doctor John E. Stillwell, *The History of Captain Nicholas Stillwell: Son Of Lieutenant Nicholas Stillwell And His Descendants*, New York, 1930.
- Birth:**  
*Reference (a) above p. 120.*
- + 5314 vii **Jane<sup>8</sup> Huntley** [2401], born 1813/1816 in Cortland County, New York. She married **James McGowan** [2405].
- + 5315 viii **Silas S.<sup>8</sup> Huntley** [2399], born September 1817 in Ellicottville, Cattaraugus, New York; died 29 January 1903 in Chicago, Cook, Illinois. He married **Helen Reynolds** [2403].

---

<sup>4618</sup>Edited by Franklin Ellis (Transcribed by Linda Albright, Larry Gaskill, Marilyn Sponberg), *The History of Cattaraugus County, NY*, n.d. <[http://www.rootsweb.ancestry.com/~nycattar/1879history/ellicottville.htm#GEN.\\_DANIEL\\_I.\\_HUNTLEY](http://www.rootsweb.ancestry.com/~nycattar/1879history/ellicottville.htm#GEN._DANIEL_I._HUNTLEY)>.

<sup>4619</sup>US Census Bureau, *1860 New York Federal Census* (National Archive Roll No. M653\_725, p. 380). He was single living in Ellicottville, Cattaraugus County. His mother and sister were living with him. He was a hotel keeper who owned real estate valued at \$3,000 and personal property valued at \$1,000.

<sup>4620</sup>US Census Bureau, *1880 New York Federal Census* (National Archive Roll No. T9\_811, ED 9, p. 153). He was living with his wife in Ellicottville, Cattaraugus County. He was a farmer.

<sup>4621</sup>Ibid., She was living with her husband in Ellicottville, Cattaraugus County.

<sup>4622</sup>Ellis.

<sup>4623</sup>Ellis.

<sup>4624</sup>Ellis.

<sup>4625</sup>US Census Bureau, *1860 New York Federal Census* (National Archive Roll No. M653\_725, p. 380). She was single living with her brother, Samuel, in Ellicottville, Cattaraugus County. She owned real estate valued at \$2,500 and personal property valued at \$500.

<sup>4626</sup>US Census Bureau, *1880 New York Federal Census* (National Archive Roll No. T9\_811, ED 9, p. 153). She was single living in Ellicottville, Cattaraugus County.

2421. <sup>7</sup>**Jane Stilwell** [2356] (Thomas <sup>6</sup>, William <sup>5</sup>, John <sup>4</sup>, Nicholas <sup>3</sup>, Nicholas <sup>2</sup>, Nicholas <sup>1</sup>), born<sup>4627, 4628</sup> 25 February 1784 in Hillsdale, Columbia, New York; died<sup>4629</sup> 6 August 1863 in Charlotteville, Schoharie, New York; buried<sup>4630</sup> after 26 August 1863 in Charlotteville, Schoharie, New York. She married on 21 December 1802 in Hillsdale, Columbia, New York **William Lamont** [2367], born<sup>4631</sup> 16 January 1784 in Hillsdale, Columbia, New York; died<sup>4632</sup> 25 September 1847 in Charlotteville, Schoharie, New York; buried after 25 September 1847 in Charlotteville, Schoharie, New York.

#### **Notes for Jane Stilwell**

##### **Reference:**

(a) Doctor John E. Stillwell, *The History of Captain Nicholas Stillwell: Son Of Lieutenant Nicholas Stillwell And His Descendants*, New York, 1930.

##### **Birth:**

*Reference (a) above p. 83 and 123.*

##### **Marriage:**

*Reference (a) above p. 83 and 123.*

##### **Death:**

*Reference (a) above p. 123.*

#### **Notes for William Lamont**

##### **Reference:**

(a) Doctor John E. Stillwell, *The History of Captain Nicholas Stillwell: Son Of Lieutenant Nicholas Stillwell And His Descendants*, New York, 1930.

##### **Birth:**

*Reference (a) above p. 83 and 123.*

##### **Death:**

*Reference (a) above p. 123.*

Children of Jane Stilwell and William Lamont were as follows:

- + 5316 i **Thomas William<sup>8</sup> Lamont** [2408], born 29 August 1803 in Fulton, Oswego, New York; died 2 June 1853 in Schoharie County, New York; buried after 2 June 1853 in Charlotteville, Schoharie, New York. He married **Elizabeth Marie Payne** [29545].
- + 5317 ii **David<sup>8</sup> Lamont** [2409], born 1806 in Fulton, Oswego, New York; died 1866 in Schoharie County, New York; buried 1866 in Charlotteville, Schoharie, New York. He married **Jane L. Colegrove** [18041].
- 5318 iii **Catharine<sup>8</sup> Lamont** [2410], born<sup>4633</sup> 1806/1810 in Fulton, Oswego, New York.  
**Reference:**  
(a) Doctor John E. Stillwell, *The History of Captain Nicholas Stillwell: Son Of Lieutenant Nicholas Stillwell And His Descendants*, New York, 1930.

##### **Birth:**

*Reference (a) above p. 123.*

---

<sup>4627</sup>Greg H. Stilwell, *Greg H. Stilwell - Research By* (Greg H. Stilwell, 126 Freedom Valley Circle, Coatesville, Pennsylvania 19320-1355). Birth year given as 1785.

<sup>4628</sup>US Census Bureau, *1860 New York Federal Census* (National Archive Roll No. M653\_860). She was enumerated with the household of her daughter, Hannah, in the Charlottesville Post Office area of Summit Township, Schoharie County.

<sup>4629</sup>Stilwell., Date of death given as 25 August 1863.

<sup>4630</sup>Dorothy Hicock, *Charlotteville Town Cemetery, Charlotteville, Schoharie County, New York*, n.d., <<http://www.rootsweb.com/~nyschoha/cemchar.html#Tombstone Readings>>.

<sup>4631</sup>Stilwell.

<sup>4632</sup>Stilwell.

<sup>4633</sup>Stilwell.

- + 5319 iv **William<sup>8</sup> Lamont** (Doctor) [2411], born 1810 in Fulton, Oswego, New York. He married **Ann (---)** [17985].
- + 5320 v **Hiram<sup>8</sup> Lamont** [2412], born 1814 in Charlotteville, Schoharie, New York; died 5 March 1895 in Schoharie County, New York; buried after 5 March 1895 in Charlotteville, Schoharie, New York. He married (1) **Rebecca White** [17708]; (2) **Ruth Langdon** [17816].
- 5321 vi **Elizabeth<sup>8</sup> Lamont<sup>4634</sup>** [2413], born 1810/1815 in Charlotteville, Schoharie, New York.  
**Reference:**  
(a) Doctor John E. Stillwell, *The History of Captain Nicholas Stillwell: Son Of Lieutenant Nicholas Stillwell And His Descendants*, New York, 1930.
- Birth:**  
*Reference (a) above p. 123.*
- 5322 vii **Samuel Fulton<sup>8</sup> Lamont<sup>4635</sup>** [2414], born<sup>4636, 4637</sup> 1817 in Charlotteville, Schoharie, New York. He married **Marilla (---)** [17817], born<sup>4638, 4639, 4640</sup> 1814 in New York.  
**Reference:**  
(a) Doctor John E. Stillwell, *The History of Captain Nicholas Stillwell: Son Of Lieutenant Nicholas Stillwell And His Descendants*, New York, 1930.
- Birth:**  
*Reference (a) above p. 123.*
- 5323 viii **Jane<sup>8</sup> Lamont<sup>4641</sup>** [2415], born 1815/1820 in Charlotteville, Schoharie, New York.  
**Reference:**  
(a) Doctor John E. Stillwell, *The History of Captain Nicholas Stillwell: Son Of Lieutenant Nicholas Stillwell And His Descendants*, New York, 1930.
- Birth:**  
*Reference (a) above p. 123.*
- + 5324 ix **George W.<sup>8</sup> Lamont** [2416], born 1822 in Charlotteville, Schoharie, New York. He married **Harriet (---)**[17822].
- + 5325 x **Hannah A.<sup>8</sup> Lamont** [2417], born 1826 in Charlottesvile, Schoharie, New York. She married **John Morrison** [35569].
- 5326 xi **Charlotte<sup>8</sup> Lamont** [2418], born<sup>4642</sup> 1815/1820 in Charlotteville, Schoharie, New York.  
**Reference:**  
(a) Doctor John E. Stillwell, *The History of Captain Nicholas Stillwell: Son Of Lieutenant Nicholas Stillwell And His Descendants*, New York, 1930.
- Birth:**  
*Reference (a) above p. 123.*

---

<sup>4634</sup>Ibid.

<sup>4635</sup>Ibid.

<sup>4636</sup>US Census Bureau, *1850 New York Federal Census* (National Archive Roll No. M432\_596, p. 318). He was residing with his wife in Summit Schoharie County.

<sup>4637</sup>US Census Bureau, *1860 New York Federal Census* (National Archive Roll No. M653\_860). He was living with his wife in the Summit Post Office area of Summit Township, Schoharie County. He was a farmer who owned real estate valued at \$4,000 and personal property valued at \$1,047.

<sup>4638</sup>US Census Bureau, *1850 New York Federal Census* (National Archive Roll No. M432\_596, p. 318). She was residing with her husband in Summit, Schoharie County.

<sup>4639</sup>US Census Bureau, *1860 New York Federal Census* (National Archive Roll No. M653\_860). She was living with her husband in the Summit Post Office area of Summit Township, Schoharie County.

<sup>4640</sup>US Census Bureau, *1870 New York Federal Census* (National Archive Roll No. M593\_1091, p. 406). She was living with the household of Elizabeth and Samuel Luke and owned personal property valued at \$6,000.

<sup>4641</sup>Greg H. Stilwell, *Greg H. Stilwell - Research By* (Greg H. Stilwell, 126 Freedom Valley Circle, Coatesville, Pennsylvania 19320-1355).

<sup>4642</sup>Ibid.

**Misc:**

Reference (a) above p. 123; She "... had a daughter, Mrs. William White."

2422. **Stephen**<sup>7</sup> **Stilwell** [2357] (Thomas<sup>6</sup>, William<sup>5</sup>, John<sup>4</sup>, Nicholas<sup>3</sup>, Nicholas<sup>2</sup>, Nicholas<sup>1</sup>), born<sup>4643, 4644, 4645</sup> 13 August 1787 in Hillsdale, Columbia, New York; died<sup>4646, 4647</sup> 26 March 1878 in Windsor, Broome, New York; buried after 26 March 1878 in Windsor, Broome, New York. He married (1) in 1808 in Schoharie County, New York **Sarah Tabor** [2368], born<sup>4648</sup> 1789; died<sup>4649, 4650</sup> 15 September 1850 in Windsor, Broome, New York; buried after 15 September 1850 in Windsor, Broome, New York; (2) in 1851/1855 in Windsor, Broome, New York **Hannah Cole** [8635], born<sup>4651, 4652</sup> 1795 in New York.

**Notes for Stephen Stilwell**

**References:**

- (a) Doctor John E. Stillwell, *The History of Captain Nicholas Stillwell: Son Of Lieutenant Nicholas Stillwell And His Descendants*, New York, 1930.
- (b) Lamont Stilwell, *Genealogical History Of One Branch Of The Stilwell Family*, pp. 64-66.
- (c) US Census Bureau, *1860 New York Federal Census: Broome County, Windsor*, p. 774. He was a farmer; age 72 years.

**Birth:**

Reference (a) above p. 83 and 123.

**Marriage:**

Reference (a) above p. 123.

**Death:**

Reference (b) above.

**Burial:**

Reference (b) above.

**Misc:**

Reference: (a) above; His "... place of birth [is] also given as Schoharie County near Worcester, Otsego County, New York. Veteran of War of 1812 - fought at Sackett's Harbor, Lake Ontario."

**Notes for Sarah Tabor**

**Reference:**

- (a) Lamont Stilwell, *Genealogical History Of One Branch Of The Stilwell Family*, p. 65.

**Birth:**

Reference (a) above.

**Death:**

Reference (a) above.

**Burial:**

Reference (a) above.

---

<sup>4643</sup>Greg H. Stilwell, *Greg H. Stilwell - Research By* (Greg H. Stilwell, 126 Freedom Valley Circle, Coatesville, Pennsylvania 19320-1355).

<sup>4644</sup>US Census Bureau, *1860 New York Federal Census* (National Archive Roll No. M653\_724, p. 774). He was living with his wife in Windsor, Broome County. He was a farmer who owned real estate valued at \$2,000 and personal property valued at \$284.

<sup>4645</sup>US Census Bureau, *1870 New York Federal Census* (National Archive Roll No. M593\_907, p. 533). He was living with his wife in the West Windsor Post Office area of Windsor Township, Broome County. He was a farmer who owned \$1,800 in real estate and in personal property.

<sup>4646</sup>Stilwell. Gives date as 28 February 1878.

<sup>4647</sup>*Doolittle Cemetery, Windsor, NY (aka Sitterley Farm Cem)*, n.d., <<<http://theusgenweb.org/ny/broome/brdooltc.htm>>.

<sup>4648</sup>Stilwell.

<sup>4649</sup>Stilwell.

<sup>4650</sup>*Doolittle Cemetery, Windsor, NY (aka Sitterley Farm Cem)*, n.d., <<<http://theusgenweb.org/ny/broome/brdooltc.htm>>.

<sup>4651</sup>US Census Bureau, *1870 New York Federal Census* (National Archive Roll No. M593\_907, p. 533). She was living with her husband in Windsor, Broome County.

<sup>4652</sup>*Ibid.*, She was living with her husband in the West Windsor Post Office area of Windsor Township, Broome County.

## Notes for Hannah Cole

### References:

- (a) Doctor John E. Stillwell, *The History of Captain Nicholas Stillwell: Son Of Lieutenant Nicholas Stillwell And His Descendants*, New York, 1930.
- (b) Lamont Stilwell, *Genealogical History Of One Branch Of The Stilwell Family*, pp. 64-66.
- (c) US Census Bureau, *1860 New York Federal Census: Broome County, Windsor*, p. 774.

### Marriage:

Reference (a) above p. 123.

Children of Stephen Stilwell and Sarah Tabor were as follows:

- + 5327 i **Lorinda**<sup>8</sup> **Stilwell** [2419], born 26 October 1810 in Schoharie County, New York; died June 1884 in Henry Township, Codrington, South Dakota; buried June 1884 in Henry Township, Codrington, South Dakota. She married (1) **Roswell Doolittle** [7141]; (2) **Simon Buell** [2425].
- + 5328 ii **Sylvester**<sup>8</sup> **Stilwell** [2420], born about 1812 in Schoharie County, New York; died 20 June 1841 in Windsor, Broome, New York; buried after 20 June 1841 in Windsor, Broome, New York. He married **Almira Jeanette Hall** [2427].
- + 5329 iii **Thomas**<sup>8</sup> **Stilwell** [2421], born 25 April 1815 in Schoharie County, New York; died 23 March 1905 in Binghamton, Broome, New York; buried after 23 March 1905 in Windsor, Broome, New York. He married (1) **Olive Phillips** [2586]; (2) **Anlusia Edson** [7145].
- + 5330 iv **Sarah Almira**<sup>8</sup> **Stilwell** [2422], born 13 June 1819 in Schoharie County, New York; died 5 September 1874 in Allen, Hillsdale, Michigan; buried September 1874 in Allen, Hillsdale, Michigan. She married **Edward Guernsey** [2429].
- + 5331 v **Philip Tabor**<sup>8</sup> **Stilwell** [2423], born 9 May 1822 in Schoharie County, New York; died 2 August 1873 in Windsor, Broome, New York; buried August 1873 in Windsor, Broome, New York. He married **Lucy (Lizzie) Maria Heath** [2606].
- 5332 vi **Eliza**<sup>8</sup> **Stilwell** [2424], born<sup>4653</sup> 1826 in Schoharie County, New York; died<sup>4654</sup> August 1842 in Windsor, Broome, New York; buried August 1842 in Windsor, Broome, New York.

### References:

- (a) Doctor John E. Stillwell, *The History of Captain Nicholas Stillwell: Son Of Lieutenant Nicholas Stillwell And His Descendants*, New York, 1930.
- (b) Lamont Stilwell, *Genealogical History Of One Branch Of The Stilwell Family*, pp. 68-69.

### Birth:

References (a) and (b) above.

### Death:

References (a) and (b) above.

2423. **Elizabeth (Betsy)**<sup>7</sup> **Stilwell** [2358] (Thomas<sup>6</sup>, William<sup>5</sup>, John<sup>4</sup>, Nicholas<sup>3</sup>, Nicholas<sup>2</sup>, Nicholas<sup>1</sup>), born<sup>4655, 4656, 4657</sup> 13 September 1789 in Hillsdale, Columbia, New York; died 1860/1870 in Pittsfield, Hillsdale, Michigan; buried 1860/1870 in Pittsfield, Hillsdale, Michigan. She married in 1810/15 in Columbia County, New York (---) **Tiffany** [2369], died<sup>4658</sup> before 1850 in Pittsfield, Hillsdale, Michigan, buried before 1850 in Pittsfield, Hillsdale, Michigan.

---

<sup>4653</sup> Greg H. Stilwell, *Greg H. Stilwell - Research By*, (Greg H. Stilwell, 126 Freedom Valley Circle, Coatesville, Pennsylvania 19320-1355).

<sup>4654</sup> Stilwell.

<sup>4655</sup> Stilwell.

<sup>4656</sup> US Census Bureau, *1850 Michigan Federal Census* (National Archive Roll No. M432\_351, p. 357). She was living in Pittsfield, Hillsdale County.

<sup>4657</sup> US Census Bureau, *1860 Michigan Federal Census* (National Archive Roll No. M653\_543, p. 47). She was living with the household of her son, Myron, in Pittsfield, Hillsdale County.

<sup>4658</sup> Author's note: He was not enumerated with his wife and children in the 1850 Michigan Federal Census.

**Notes for Elizabeth or "Betsy" Stillwell**

**Reference:**

(a) Doctor John E. Stillwell, *The History of Captain Nicholas Stillwell: Son Of Lieutenant Nicholas Stillwell And His Descendants*, New York, 1930.

**Birth:**

*Reference (a) above p. 83 and 123.*

**Marriage:**

*Reference (a) above p. 83 and 123.*

**Notes for (---) Tiffany**

**Reference:**

(a) Doctor John E. Stillwell, *The History of Captain Nicholas Stillwell: Son Of Lieutenant Nicholas Stillwell And His Descendants*, New York, 1930.

Children of Elizabeth or "Betsy" Stillwell and (---) Tiffany were as follows:

5333 i **Charlotte<sup>8</sup> Tiffany** [2431], born 1810/1820 in New York.

**Reference:**

(a) Doctor John E. Stillwell, *The History of Captain Nicholas Stillwell: Son Of Lieutenant Nicholas Stillwell And His Descendants*, New York, 1930.

**Birth:**

*Reference (a) above p. 124.*

5334 iii **Truman<sup>8</sup> Tiffany** [2433], born 1811 in New York.

**Reference:**

(a) Doctor John E. Stillwell, *The History of Captain Nicholas Stillwell: Son Of Lieutenant Nicholas Stillwell And His Descendants*, New York, 1930.

**Birth:**

*Reference (a) above p. 124.*

+ 5335 ii **Luman G.<sup>8</sup> Tiffany** [2432], born 1812 in New York. He married **Phebe A. (---)** [19816].

+ 5336 vii **Myron Seymore<sup>8</sup> Tiffany** [2437], born 1816 in New York. He married **Laura Jane (---)** [17506].

5337 iv **Jemima<sup>8</sup> Tiffany** [2434], born 1810/1820 in New York.

**Reference:**

(a) Doctor John E. Stillwell, *The History of Captain Nicholas Stillwell: Son Of Lieutenant Nicholas Stillwell And His Descendants*, New York, 1930.

**Birth:**

*Reference (a) above p. 124.*

5338 v **Jane<sup>8</sup> Tiffany** [2435], born 1810/1820 in New York.

**Reference:**

(a) Doctor John E. Stillwell, *The History of Captain Nicholas Stillwell: Son Of Lieutenant Nicholas Stillwell And His Descendants*, New York, 1930.

**Birth:**

*Reference (a) above p. 124.*

+ 5339 vii **James Melvin<sup>8</sup> Tiffany** [2436], born March 1830 in New York; died 1900/1910 in Jefferson, Hillsdale, Michigan; buried 1900/1910 in Hillsdale County, Michigan. He married (1) **Silvia A. (---)** [17505]; (2) **Sarah (---)** [17400].

2424. **Jemima**<sup>7</sup> **Stilwell**<sup>4659</sup> [2359] (Thomas<sup>6</sup>, William<sup>5</sup>, John<sup>4</sup>, Nicholas<sup>3</sup>, Nicholas<sup>2</sup>, Nicholas<sup>1</sup>), born<sup>4660</sup> 8 October 1791 in Hillsdale, Columbia, New York. She married on 4 December 1808 in Charlotteville, Schoharie, New York **John Van Buren** [2370], born<sup>4661</sup> about 1784 in New York; died before 1856 in Charlotteville, Schoharie, New York; buried before 1856 in Charlotteville, Schoharie, New York.

#### **Notes for Jemima Stilwell**

##### **Reference:**

(a) Doctor John E. Stillwell, *The History of Captain Nicholas Stillwell: Son Of Lieutenant Nicholas Stillwell And His Descendants*, New York, 1930.

##### **Birth:**

*Reference (a) above p. 83 and 123.*

##### **Marriage:**

*Reference (a) above p. 83 and 123.*

#### **Notes for John Van Buren**

##### **Reference:**

(a) Doctor John E. Stillwell, *The History of Captain Nicholas Stillwell: Son Of Lieutenant Nicholas Stillwell And His Descendants*, New York, 1930.

##### **Death:**

*Reference (a) above p. 124.*

Children of Jemima Stilwell and John Van Buren were as follows:

5340 i **Male**<sup>8</sup> **Van Buren** [2438], born 1809/1811 in Charlotteville, Schoharie, New York; in Charlotteville, Schoharie, New York; buried in Charlotteville, Schoharie, New York.

##### **Reference:**

(a) Doctor John E. Stillwell, *The History of Captain Nicholas Stillwell: Son Of Lieutenant Nicholas Stillwell And His Descendants*, New York, 1930.

##### **Birth:**

*Reference (a) above p. 124.*

##### **Death:**

*Reference (a) above; page 124; He "... died very young."*

+ 5341 ii **Hiram**<sup>8</sup> **Van Buren** [2439], born 12 May 1812 in Charlotteville, Schoharie, New York; died 25 December 1885 in Black Hawk County, Iowa; buried 27 December 1885 in Waterloo, Black Hawk, Iowa. He married **Margaret Smith** [19815].].

5342 iii **Hannah**<sup>8</sup> **Van Buren** [2440], born 9 May 1814 in Charlotteville, Schoharie, New York She married in 1835/1840 in Charlotteville, Schoharie, New York **John Smith** (Reverend) [2441].

##### **Reference:**

(a) Doctor John E. Stillwell, *The History of Captain Nicholas Stillwell: Son Of Lieutenant Nicholas Stillwell And His Descendants*, New York, 1930.

##### **Birth:**

*Reference (a) above p. 124.*

##### **Marriage:**

*Reference (a) above p. 124.*

---

<sup>4659</sup>Greg H. Stilwell, *Greg H. Stilwell - Research By* (Greg H. Stilwell, 126 Freedom Valley Circle, Coatesville, Pennsylvania 19320-1355).

<sup>4660</sup>US Census Bureau, *1850 New York Federal Census* (National Archive Roll No. M432\_596, p. 310; dwelling no. 58, family no. 62). She was residing with her husband in Summit, Schoharie County.

<sup>4661</sup>Ibid., He was residing with his wife in Summit, Schoharie County. He was a farmer who owned property valued at \$3,000. Three laborers were enumerated with his household.

2426. **Hannah<sup>7</sup> Stilwell<sup>4662</sup>** [2361] (Thomas<sup>6</sup>, William<sup>5</sup>, John<sup>4</sup>, Nicholas<sup>3</sup>, Nicholas<sup>2</sup>, Nicholas<sup>1</sup>), born<sup>4663, 4664</sup> 22 February 1795 in Hillsdale, Columbia, New York; died 9 November 1862 in Charlotteville, Schoharie, New York; buried<sup>4665</sup> after 9 November 1862 in Charlotteville, Schoharie, New York. She married in 1815/1820 in Charlotteville, Schoharie, New York **John Rider** [2371], born<sup>4666, 4667</sup> 25 December 1789 in New York; died 9 February 1859 in Charlotteville, Schoharie, New York; buried<sup>4668</sup> after 9 February 1859 in Charlotteville, Schoharie, New York.

### **Notes for Hannah Stilwell**

#### **Reference:**

(a) Doctor John E. Stillwell, *The History of Captain Nicholas Stillwell: Son Of Lieutenant Nicholas Stillwell And His Descendants*, New York, 1930.

#### **Birth:**

*Reference (a) above p. 83 and 123.*

#### **Marriage:**

*Reference (a) above p. 83 and 124.*

#### **Misc:**

*Reference (a) above p. 124; She was living in Charlotteville in 1856.*

### **Notes for John Rider**

#### **Reference:**

(a) Doctor John E. Stillwell, *The History of Captain Nicholas Stillwell: Son Of Lieutenant Nicholas Stillwell And His Descendants*, New York, 1930.

#### **Marriage:**

*Reference (a) above p. 83 and 124.*

Children of Hannah Stilwell and John Rider were as follows:

- + 5343 i **David Lamont<sup>8</sup> Rider** [2443], born 9 July 1819 in Charlotteville, Schoharie, New York; died 24 May 1900 in Charlotteville, Schoharie, New York; buried after 24 May 1900 in Charlotteville, Schoharie, New York. He married **Mary Delilah Snook** [19808].
- + 5344 ii **Jane<sup>8</sup> Rider** [2444], born 23 October 1821 in Charlotteville, Schoharie, New York; died 29 April 1854 in Summit, Schoharie, New York; buried after 29 April 1854 in Charlotteville, Schoharie, New York. She married **Luther Hartwell** [2449].
- + 5345 iii **Myron<sup>8</sup> Ryder** [2446], born 26 April 1824 in Charlotteville, Schoharie, New York; died 8 January 1898 in Summit, Schoharie, New York; buried after 8 January 1898 in Charlotteville, Schoharie, New York. He married **Betsey Martin** [19814].
- + 5346 iv **Amy<sup>8</sup> Rider** [2447], born November 1827 in Charlotteville, Schoharie, New York; died 1905/1910 in Summit, Schoharie, New York; buried 1905/1910 in Schoharie County, New York. She married **Samuel Merchant** [2451].

---

<sup>4662</sup>Greg H. Stilwell, *Greg H. Stilwell - Research By* (Greg H. Stilwell, 126 Freedom Valley Circle, Coatesville, Pennsylvania 19320-1355).

<sup>4663</sup>US Census Bureau, *1850 New York Federal Census* (National Archive Roll No. M432\_596, p. 310; dwelling no. 49, family no. 53). She was residing with her family in Summit, Schoharie County.

<sup>4664</sup>US Census Bureau, *1860 New York Federal Census* (National Archive Roll No. M653\_860). She was living with family in the Charlottesville Post Office area of Summit Township, Schoharie County. Ann Rider, age 30 years, was enumerated with Hannah's household. Their relationship has not been determined.

<sup>4665</sup>Richard Smith and Vern Hall, "Tannery Hill Cemetery," *Cemeteries of the Truax Road Valley, Charlotteville, New York*, n.d., <<http://www.rootsweb.com/~nyschoha/cemtan.html>> (4 July 2003). The cemetery is located about 1/8 mile from the Baptist Church on the left in a pine woods.

<sup>4666</sup>Author's note: His date of birth was calculated from his tombstone inscription.

<sup>4667</sup>US Census Bureau, *1850 New York Federal Census* (National Archive Roll No. M432\_596, p. 310; dwelling no. 49, family no. 53). He was residing with his family in Summit, Schoharie County. He was a farmer and owned property valued at \$2600.

<sup>4668</sup>Richard Smith and Vern Hall, "Tannery Hill Cemetery," *Cemeteries of the Truax Road Valley, Charlotteville, New York*, n.d., <<http://www.rootsweb.com/~nyschoha/cemtan.html>> (4 July 2003).

- 5347 v **Jemima**<sup>8</sup> **Rider** [2442], born 1829/34 in Charlotteville, Schoharie, New York.  
**Reference:**  
(a) Doctor John E. Stillwell, *The History of Captain Nicholas Stillwell: Son Of Lieutenant Nicholas Stillwell And His Descendants*, New York, 1930.
- Birth:**  
*Reference (a) above p. 124.*
- Misc:**  
*Reference (a) above p. 124; She "... died without issue."*
- 5348 vi **Mary**<sup>8</sup> **Rider** [2445], born 1830/1834 in Charlotteville, Schoharie, New York.  
**Reference:**  
(a) Doctor John E. Stillwell, *The History of Captain Nicholas Stillwell: Son Of Lieutenant Nicholas Stillwell And His Descendants*, New York, 1930.
- Birth:**  
*Reference (a) above p. 124.*
- Misc:**  
*Reference (a) above p. 124; She "... died without issue."*
- 5349 vii **Judson A.**<sup>8</sup> **Rider** [2448], born<sup>4669, 4670</sup> 1835 in Charlotteville, Schoharie, New York; died 13 October 1865 in Summit, Schoharie, New York; buried<sup>4671</sup> after 13 October 1865 in Charlotteville, Schoharie, New York. He married in 1855/1860 in Summit, Schoharie, New York **Mahala** (---) [19799], born<sup>4672</sup> 1837 in New York.  
**Reference:**  
(a) Doctor John E. Stillwell, *The History of Captain Nicholas Stillwell: Son Of Lieutenant Nicholas Stillwell And His Descendants*, New York, 1930.
- Birth:**  
*Reference (a) above p. 124.*
- Misc:**  
*Reference (a) above p. 124; He "... died without issue."*

2427. **Charlotte**<sup>7</sup> **Stilwell**<sup>4673</sup> [2362] (Thomas<sup>6</sup>, William<sup>5</sup>, John<sup>4</sup>, Nicholas<sup>3</sup>, Nicholas<sup>2</sup>, Nicholas<sup>1</sup>), born<sup>4674, 4675</sup> 27 February 1797 in Hillsdale, Columbia, New York; died 22 July 1875 in Charlotteville, Schoharie, New York; buried<sup>4676</sup> after 22 July 1875 in Charlotteville, Schoharie, New York. She married in 1820/1825 in Charlotteville, Schoharie, New York **Joseph Lincoln**<sup>4677</sup> [2372], born about 1797 in New York; died 19 June 1840 in Charlottesville, Schoharie, New York; buried<sup>4678</sup> after 19 June 1840 in Charlottesville, Schoharie, New York.

<sup>4669</sup>US Census Bureau, *1850 New York Federal Census* (National Archive Roll No. M432\_596, p. 310). He was residing with his parents in Summit, Schoharie County.

<sup>4670</sup>US Census Bureau, *1860 New York Federal Census* (National Archive Roll No. M653\_860). He was living with his wife in Summit, Schoharie County. He was a farmer who owned real estate valued at \$2,100 and personal property valued at \$400.

<sup>4671</sup>Dorothy Hicock, *Charlotteville Town Cemetery, Charlotteville, New York*, n.d., <[http://www.rootsweb.com/~nyschoha/cemchar.html#Tombstone Readings](http://www.rootsweb.com/~nyschoha/cemchar.html#Tombstone%20Readings)> (4 July 2003).

<sup>4672</sup>US Census Bureau, *1860 New York Federal Census* (National Archive Roll No. M653\_860). She was living with her husband in Summit, Schoharie County.

<sup>4673</sup>Greg H. Stilwell, *Greg H. Stilwell - Research By*, (Greg H. Stilwell, 126 Freedom Valley Circle, Coatesville, Pennsylvania 19320-1355).

<sup>4674</sup>US Census Bureau, *1850 New York Federal Census* (National Archive Roll No. M432\_596, p. 310). She was residing with her family in Summit, Schoharie County. She owned real estate valued at \$2,500. She was a widow.

<sup>4675</sup>US Census Bureau, *1860 New York Federal Census* (National Archive Roll No. M653\_860, p. 75). She was enumerated with the household of her son, David, in the Charlotteville Post Office area of Summit Township, Schoharie County. She owned real estate valued at \$700 and personal property valued at \$2,000.

<sup>4676</sup>Hicock.

<sup>4677</sup>Submitted by Franklyn Ingram, *The Last Will and Testament of Joseph Lincoln*, n.d. <<http://www.rootsweb.ancestry.com/~nyschoha/clinwill.html>>.

<sup>4678</sup>Hicock.

**Notes for Charlotte Stilwell**

**Reference:**

(a) Doctor John E. Stillwell, *The History of Captain Nicholas Stillwell: Son Of Lieutenant Nicholas Stillwell And His Descendants*, New York, 1930.

**Birth:**

*Reference (a) above p. 83 and 124.*

**Marriage:**

*Reference (a) above p. 83 and 124.*

**Misc:**

*Reference (a) above p. 124; She was "... residing at Charlotteville, Schoharie County, New York in 1856."*

Her last will and testament follows:

"I Charlotte Lincoln of the town of Summit, Scho. Co. NY, widow of the late Joseph Lincoln mindful of the uncertainties of human life do make publish and declare this my last will and testament in manner following. First. After the payment of all my just debts and funeral expenses (by Executors hereinafter named) I do devise and bequeath one half of all my Estates both real and personal to my daughter, Charlotte Hix wife of Levi Hix, and Second I give and bequeath to the children , heirs of my son Hiram Lincoln deceased the remaining half of all my estates. Third I hereby nominate and appoint Levi Hix and Eleazer Osborn the executors of this my last will and testament, and hereby authorize and authorize them to settle all my accts. Third in case Eleazer Osborn is indisposed or not living then my grand son Levi J Lincoln is to act as executor with Levi Hix. Fourth I authorize my executors to purchase and put up a tomb stone at my grave.

Signed sealed and delivered in presence of Eleazer Osborn and John Albert who at her request and in her presence, and in the presence of each other have signed this as witnesses.

Charlotteville July 14th, 1865

Charlotte Lincoln  
Eleazer Osborn, Charlotteville  
John Albert, Charlotteville

Schoharie County Surrogate Court

In the matter of proving the will of Charlotte Lincoln late of the town of Jefferson, deceased Schoharie County Eleazer Osborn of Charlotteville in the County of Schoharie and John Albert of Charlotteville in the Country of Schoharie being duly sworn in open court do depose. and say that they are the subscribing witnesses to the last will and testament of Charlotte Lincoln late of the town of Jefferson, in the County of Schoharie deceased, that the said Charlotte Lincoln did in the presence of these deponents subscribe her name at the end of the instrument which is now shown and exhibited to these deponents and which purports to be the last will and testament of the said Charlotte Lincoln deceased, and which will bears date on the 14th day of July, in the year of our Lord one thousand eight hundred and sixty five. Deponents further say that the said Charlotte Lincoln the said testatrix did, at the same time of subscribing her name as aforesaid at the end of the said instrument declare the said instrument so subscribed and now exhibited to be her last will and testament and these deponents did hereupon subscribe their names at the end of the said will as attesting witnesses thereto, at the request and in the presence of the said testatrix and of each other. Deponents further say that at the said time when the said testatrix subscribed her name to the said last will as aforesaid and at the time of these deponents subscribing their names as attesting witnesses thereto as aforesaid, the said Charlotte Lincoln was of sound mind and memory of full age to execute a will of real estate, and was not under any restraint to the knowledge information and belief of these deponents, and further these deponents say not.

Sworn and subscribed this 8th date of  
October 1875, before me  
Charles Holmes county judge

Surrogate Court  
Schoharie County

I Charles Holmes County judge of Schoharie County do hereby certify that the last will and testament of Charlotte Lincoln late of the town of Jefferson in the County of Schoharie deceased. Of which the foregoing record is a true copy was by me duly admitted to probate and recorded as a will relating to both real and personal estate on the 8th day of October One Thousand Eight hundred and Seventy five, which record together with the foregoing record of the proofs and examinations taken before me in relation to the execution and validity there of is thereby signed and certified by me pursuant to the provisions of the revised statutes of this state.

Charles Holmes, Schoharie County Judge” (Submitted by Franklyn Ingram, *The Will of Charlotte Lincoln*, n.d. <<http://www.rootsweb.ancestry.com/~nyschoha/clinwill.html>>)

### **Notes for Joseph Lincoln**

#### **Reference:**

- (a) Doctor John E. Stillwell, *The History of Captain Nicholas Stillwell: Son Of Lieutenant Nicholas Stillwell And His Descendants*, New York, 1930.

His last will and testament follows:

“The Last Will and Testament of Joseph Lincoln proved and recorded March 8th, 1841 as a will of real and personal estate.

Be it remembered that heretofore, to wit, on the 22nd day of February 1841 Charlotte Lincoln personally appeared before the surrogate of the county of Schoharie and presented her petition to the said surrogate and also produced unto him a certain instrument in writing purporting to be the last will and testament of Joseph Lincoln of the town of Summit in said county bearing date the twenty fourth day of April in the year of our Lord one thousand eight hundred and forty in which the said Charlotte Lincoln is named as Executrix and from which said petition it appears unto the said surrogate that after the execution of the aforesaid instrument and on the 19th day of June in the year 1840 the said Joseph Lincoln died being an inhabitant at the time thereof of the said county of Schoharie leaving Charlotte Lincoln his widow him surviving and the following persons his only heirs at law, and next of kin, to wit: Betsy Bute wife of Jedediah Bute, Hiram Lincoln , David Lincoln, Levi Lincoln and Charlotte Lincoln all of Summit in the county of Schoharie aforesaid, and all under the age of twenty one years except said Betsy Bute who is of full age---and the said Surrogate did thereupon appoint Jedediah Miller of Cobleskill special guardian for the aforesaid infants and issued his citation unto the aforesaid heir and next of kin of full age and the special guardian of said infants requiring them to appear before the said surrogate at the surrogate office in the town of Cobleskill on the eighth day of March 1841, and attend the probate of said instrument a will relating to both real and personal estate and on the day and year last mentioned the said Charlotte Lincoln appeared in court and produced proof of the lawful service of said citation and the same being filed with this court and on hearing the testimony of both the subscribing witness to said will and after a due examination of the matter it doth satisfactorily appear unto the said surrogate that said will was duly executed by the said Joseph Lincoln and attested by the witnesses whose names are thereunto subscribed in the presence and at the request of the said testator and at the time of the execution he was of sound mind and memory of full age to execute a will and competent in all aspects to make a judicious disposition of his real and personal estate by his last will and testament and it is accordingly adjudged and determined by the said surrogate that the aforesaid instrument is the last will and testament of the said Joseph Lincoln by him executed and published in due form of law and it is thereupon ordered that said will together with the testimony

taken on the proof thereof be recorded as a will relating to both real and personal estate which said will and testimony are in the words and figures following to wit.

In the name of God amen, I Joseph Lincoln, Farmer of the town of Summit in the county of Schoharie and state of New York do make and declare this my last will and testament in manner and form following, First I resign my spirit into the hands of Almighty God hoping and believing in a remission of my sins by the merits and mediation of Jesus Christ, and my body I commit to the earth to be buried at the discretion of my executrix hereinafter named- and my worldly estate I give and devise as follows.

First I give unto my wife Charlotte the control of all my estate real and personal until my youngest daughter, Charlotte, shall attain the age of one and twenty years. And I will and ordain that she my said wife shall have the whole charge custody and control and management of all of my said estate during the period aforesaid. And I hereby appoint my said wife guardian of all my children until they shall respectively attain the age of twenty one years, and do hereby declare that the expenses of the maintenance and education of my said children until they shall attain the age aforesaid or become entitled to the sums or sums of money or share in my estate hereby provided for their benefit respectively shall be paid and borne by my said wife out of my estate, I do hereby appoint my wife Charlotte sole executrix of this my last will and testament.

I give to my daughter Betsy Lincoln one good cow, ten sheep one bed and bedding, one bureau one table, six chairs, and such other household furniture and cooking utensils as is generally included in a setting out, to be furnished by my said executrix and given to her, when she shall attain the age of twenty one years or be married. And I desire that my said executrix shall advance such sum for each of my sons when they respectively attain the age of twenty one years as in her discretion may be right and not (?) of her in the support of herself and family, or in the management of the estate. I will and ordain that the executrix of this my last will and testament if in case she shall deem it necessary for the better management of the estate or for the support of the family or maintenance and education of the children shall in her discretion bargain sell and alein fee simple or lease or release any part of my real estate or household for the doing executing and perfect finishing whereof I do by these present give to my said executrix and her executor as executors full power and authority to grant, alein, bargain, sell convey and assign or lease or release any part of my real estate situate in the town of Summit aforesaid or any person or persons and their heirs or assign forever by all and every such lawful ways, and means in the (?) as to my said executrix or her executor or executors or to her or their council learned in the law, shall seem fit and necessary and lastly my will is and I do expressly ordain and declare that when my youngest daughter, Charlotte, shall attain the age of twenty one years or be married if living or if she shall not live to attain such age or be married that then and in that case when my youngest child living shall attain the age of twenty one years partition and division of all my estate both real and personal then remaining after payment of all debts shall be divided and paid in the following manner.

One third part thereof to remain to my said wife or her dower or third and the other two thirds to be divided equally among all my children, then living and in case any shall die before that time leaving heirs, that then and in that case the heirs shall be entitled to the share that the parent would have received if living, provided nevertheless that the sum herein given to Betsy or her setting out and all such sum or sums of money as may be given to her or any other, of the children aforesaid my heirs, shall be taken and deducted from their parts or portions of my estate aforesaid but they shall not be charged with interest, on the sums advanced to them beforehand but the simple sum advanced to each or the fair worth of the property given to each is to be deducted from his or her respective share or portion of my estate real and personal at the time a division of the same shall be made as aforesaid. And I will and ordain that in case my said wife shall marry before my youngest child shall become of age or before division of my estate as aforesaid shall be made that then and in that case she shall cease to act as executrix of my estate or as guardian of my children and that then and from thenseforth in that case, I do appoint my trusty friend John Rider executor to my estate in place of my said wife, and guardian to such of my children as may be under the age

of twenty one years and unmarried and do enjoin upon them the execution of the duties and trusts in this my last will and testament contained.

In witness whereof I have hereunto put my hand and seal the twenty fourth day of April in the year of our Lord one thousand eight hundred and forty

Joseph Lincoln, L.S.

Signed sealed published and declared by the said testator as and for this last will and testament in our presence who at his request in his presence and in the presence of each other have subscribed our names as witnesses thereto.

Edmond Northrup of Summit  
James S. Martin, of Summit

-----

Schoharie County surrogate court, in the matter of proving the last will and testament of Joseph Lincoln deceased-Schoharie County Edmund Northrup of Summit in the county of Schoharie being first sworn in open court, doth depose and say , that he is a subscribing witness to the last will and testament of Joseph Lincoln late of Summit in the county of Schoharie, deceased deponent further saith that the said Joseph Lincoln the said testator did, in the presence of this deponent, subscribe his name at the end of the instrument, which is now shown and exhibited to this deponent and which purports to be the last will and testament of the said Joseph Lincoln and which bears date on the twenty fourth day of April in the year of our Lord one thousand eight hundred and forty--Deponent further saith that the said Joseph Lincoln the said testator did at the same time of subscribing his name as aforesaid at the end of the said will declare the said instrument so subscribed and now exhibited, to be his last will and testament and deponent did thereupon subscribe his name to the said will, as an attesting witness thereby at the end of the said will at the request and in the presence of the said testator and of the other subscribing witness thereby. Deponent further saith that at the said time when the said testator subscribed his name to the said last will as aforesaid and at the time of this deponent subscribing his name as an attesting witness that as aforesaid the said Joseph Lincoln was of sound mind and memory, of full age to execute a will and was not under any restraint to the knowledge, information or belief of this deponent and further this deponent saith not.

Edmund Northrup

Subscribed and sworn this eighth day of March 1841 before me  
Thomas Smith, surrogate of Schoharie County

-----

Schoharie County surrogate court, in the matter of proving the last will and testament of Joseph Lincoln deceased-Schoharie county I, James S. Martin of Summit in the county of Schoharie being first sworn in open court, doth depose and say that he is a subscribing witness to the last will and testament of Joseph Lincoln late of Summit in the county of Schoharie deceased, deponent further saith, that the said Joseph Lincoln the said testator did, in the presence of this deponent subscribe his name at the end of the instrument which is now shown and exhibited to this deponent, and which purports to be the last will and testament of the said Joseph Lincoln and which bears date on the twenty fourth day of April in the year of our Lord one thousand eight hundred and forty. Deponent further saith that the said Joseph Lincoln the said testator did at the same time of subscribing his name as aforesaid at the end of the said will declare the same instrument so subscribed and now exhibited to be his last will and testament, and deponent did thereupon subscribe his name to the said will as an attesting witness thereto at the end of the said will at the request and in the presence of the said testator and of the others subscribing witness,

thereto . Deponent further saith that at the said time when the said testator subscribed his name to the said last will as aforesaid, and at the time of this deponents subscribing his name as an attesting witness thereto, as aforesaid the said Joseph Lincoln was of sound mind and memory of full age to execute a will and was not under any restraint to the knowledge information or belief of this deponent, and further this deponent saith not.

James S. Martin

Subscribed and sworn this eighth day of March 1841 before me.  
Thomas Smith, surrogate of Schoharie County

-----

Schoharie county, surrogate court in the matter of proving the last will and testament of Joseph Lincoln deceased, Schoharie County. I, Charlotte Lincoln being first sworn in open court doth depose and say that she is the widow of said deceased that said deceased immediately after the execution of the last will and testament now before the surrogate for proof delivered the same to this deponent for safe custody who kept the same in her custody without any alteration until the same was produced by her to the surrogate of said county on the day of making application by ..... to have the same admitted to probate and further this deponent saith not.

Charlotte Lincoln

Sworn and subscribed the 8th day March 1841 before me  
Thomas Smith, surrogate of Schoharie County  
State of New York  
Schoharie County

I Thomas Smith now surrogate of said county do certify that at a surrogate court held in and for said county at the surrogate office in the town of Cobleskill on the 8th day of March 1841, the aforesaid last will and testament of Joseph Lincoln deceased was duly proved before me as a will of real and personal estate and that the preceding record is a true transcript of said will and of the proof and examinations taken in relation thereto.

Thomas Smith, surrogate" (Submitted by Franklyn Ingram, *The Last Will and Testament of Joseph Lincoln*, n.d. <<http://www.rootsweb.ancestry.com/~nyschoha/clinwill.html>>)

Children of Charlotte Stilwell and Joseph Lincoln were as follows:

- + 5350 i **Elizabeth (Betsy)<sup>8</sup> Lincoln** [2452], born 1822 in Charlotteville, Schoharie, New York. She married **Jedediah Bute** [2457].
- + 5351 ii **Hiram<sup>8</sup> Lincoln** [2453], born 1824 in Charlotteville, Schoharie, New York; died 1864 in Charlotteville, Schoharie, New York; buried 1864 in Charlotteville, Schoharie, New York. He married **Delilah Osborne** [19797].
- + 5352 iii **David<sup>8</sup> Lincoln** (Private/USA) [2454], born 1831/1832 in Charlotteville, Schoharie, New York; died 12 May 1865 in Washington, D. C.; buried after 12 May 1865 in Charlotteville, Schoharie, New York. He married (1) **Mary A. Hicks** [19794]; (2) **Mary J. Cornell** [19792].
- 5353 iv **Levi J.<sup>8</sup> Lincoln** (Reverend)<sup>4679</sup> [2455], born<sup>4680, 4681, 4682</sup> 4 June 1836 in Charlotteville,

---

<sup>4679</sup>Submitted by Franklyn Ingram, *The Last Will and Testament of Joseph Lincoln*, n.d. <<http://www.rootsweb.ancestry.com/~nyschoha/clinwill.html>>.

<sup>4680</sup>Author's note: His date of birth was calculated from the inscription on his tombstone.

<sup>4681</sup>US Census Bureau, *1850 New York Federal Census* (National Archive Roll No. M432\_596, p. 310). He was residing with his mother in Summit, Schoharie County.

<sup>4682</sup>US Census Bureau, *1860 New York Federal Census* (National Archive Roll No. M653\_860, p. 75). He was enumerated with the household

Schoharie, New York; died 11 December 1862 in Charlotteville, Schoharie, New York; buried<sup>4683</sup> after 11 December 1862 in Charlotteville, Schoharie, New York.

**Reference:**

(a) Doctor John E. Stillwell, *The History of Captain Nicholas Stillwell: Son Of Lieutenant Nicholas Stillwell And His Descendants*, New York, 1930.

**Birth:**

Reference (a) above p. 125.

+ 5354 v **Charlotte<sup>8</sup> Lincoln** [2456], born 1839 in Charlotteville, Schoharie, New York. She married (1) **Levi Hix** [44178]; (2) **Shubal Smith** [2464].

2428. **Abigail<sup>7</sup> Stilwell** [2465] (William<sup>6</sup>, William<sup>5</sup>, John<sup>4</sup>, Nicholas<sup>3</sup>, Nicholas<sup>2</sup>, Nicholas<sup>1</sup>), born<sup>4684</sup> 24 May 1781 in New York, New York, New York; died 6 November 1825 in New York, New York, New York; buried after 6 November 1825 in New York, New York, New York. She married in 1797 in New York, New York, New York **Jonah Powel** [2467], born<sup>4685</sup> about 1776 in New York; died after 1815, son of Zebulon Powel [8640] and Annie Willets [8641].

**Notes for Abigail Stilwell**

**References:**

- (a) Doctor John E. Stillwell, *The History of Captain Nicholas Stillwell: Son Of Lieutenant Nicholas Stillwell And His Descendants*, New York, 1930.
- (b) *International Genealogical Index* (8714001/21); available at the Family History Library in Salt Lake City, Utah.
- (c) *International Genealogical Index* (1760797); available at the Family History Library in Salt Lake City, Utah.

**Birth:**

Reference (a) above p. 84 and 125.

Reference (b) above.

**Marriage:**

Reference (a) above p. 84 and 125.

**Death:**

Reference (a) above p. 125; She "... died at her parents' home located at 75 Frankfort Street."

**Notes for Jonah Powel**

**Reference:**

(a) Doctor John E. Stillwell, *The History of Captain Nicholas Stillwell: Son Of Lieutenant Nicholas Stillwell And His Descendants*, New York, 1930.

**Death:**

Reference (a) above p. 125; "Left for Kentucky and never heard from again. William and Mary Stillwell raised his children as if they were their own."

Children of Abigail Stilwell and Jonah Powel were as follows:

5355 i **William<sup>8</sup> Stilwell Powel** [2468], born<sup>4686</sup> 29 August 1798 in New York, New York, New York; died 9 September 1804 in New York, New York, New York.

**Reference:**

(a) Doctor John E. Stillwell, *The History of Captain Nicholas Stillwell: Son Of Lieutenant Nicholas Stillwell And His Descendants*, New York, 1930.

---

of his brother, David, in the Charlotteville Post Office area of Summit Township, Schoharie County. He owned personal property valued at \$500.

<sup>4683</sup>Dorothy Hicock, *Charlotteville Town Cemetery, Charlotteville, New York*, n.d., <<http://www.rootsweb.com/~nyschoha/cemchar.html#Tombstone Readings>> (4 July 2003).

<sup>4684</sup>Greg H. Stilwell, *Greg H. Stilwell - Research By* (Greg H. Stilwell, 126 Freedom Valley Circle, Coatesville, Pennsylvania 19320-1355).

<sup>4685</sup>Stilwell.

<sup>4686</sup>Stilwell.

**Birth:**

Reference (a) above p. 125.

**Death:**

Reference (a) above p. 125.

- 5356 ii <sup>8</sup>**Samuel Powel** [2469], born<sup>4687</sup> 21 April 1801 in New York, New York, New York; died 13 July 1801 in New York, New York, New York; buried after 13 July 1801 in New York, New York, New York.

**Reference:**

(a) Doctor John E. Stillwell, *The History of Captain Nicholas Stillwell: Son Of Lieutenant Nicholas Stillwell And His Descendants*, New York, 1930.

**Birth:**

Reference (a) above p. 125.

**Death:**

Reference (a) above p. 125.

- 5357 iii <sup>8</sup>**Mary Ann Powel** [2470], born<sup>4688</sup> 17 June 1803 in New York, New York, New York.

**Reference:**

(a) Doctor John E. Stillwell, *The History of Captain Nicholas Stillwell: Son Of Lieutenant Nicholas Stillwell And His Descendants*, New York, 1930.

**Birth:**

Reference (a) above p. 125.

- + 5358 iv <sup>8</sup>**Eliza Jane Powel** [2471], born 26 June 1805 in New York, New York, New York; died December 1835 in New York, New York, New York; buried December 1835 in New York, New York, New York. She married (1) **Ebenezer Graces Stone** [2473]; (2) **James Allen** (Doctor) [8642].

- + 5359 v <sup>8</sup>**William Stilwell Powel** [2472], born 17 September 1806 in New York, New York, New York. He married unknown.

- 5360 vi <sup>8</sup>**James Edwin Powel** [2484], born 3 March 1813 in New York, New York, New York.

**Reference:**

(a) Doctor John E. Stillwell, *The History of Captain Nicholas Stillwell: Son Of Lieutenant Nicholas Stillwell And His Descendants*, New York, 1930.

**Birth:**

Reference (a) above p. 125.

**Misc:**

Reference (a) above p. 126; He was "... a sailor and [was] never heard from again."

- + 5361 vii <sup>8</sup>**Samuel Stringham Powel** [2485], born 16 February 1815 in New York, New York, New York; died 6 February 1879 in Brooklyn, Kings, New York; buried<sup>4689</sup> 9 February 1879 in Brooklyn, Kings, New York. He married **Huldah A. Frazier** [2486].

2430. **William Moore**<sup>7</sup> **Stilwell** (Reverend)<sup>4690</sup> [2489] (Stephen<sup>6</sup>, William<sup>5</sup>, John<sup>4</sup>, Nicholas<sup>3</sup>, Nicholas<sup>2</sup>, Nicholas<sup>1</sup>), born<sup>4691</sup> 10 December 1789 in New York, New York, New York; died 9 August 1851 in Astoria, Queens, New York; buried<sup>4692, 4693</sup> 12 August 1851 in Brooklyn, Kings, New York. He married on 1 March 1810 in New York,

<sup>4687</sup>Greg H. Stilwell, *Greg H. Stilwell - Research By* (Greg H. Stilwell, 126 Freedom Valley Circle, Coatesville, Pennsylvania 19320-1355).

<sup>4688</sup>Stilwell.

<sup>4689</sup>*The Green-Wood Cemetery - Burial Search*, n.d., <[http://www.green-wood.com/bur\\_results.asp?type=burial](http://www.green-wood.com/bur_results.asp?type=burial)>. He is buried in Lot 18479, Section 174.

<sup>4690</sup>G. G. White, *G. G. White - Research By* (G. G. White, 2025 Gamat Street, Regina, Saskatchewan, Canada).

<sup>4691</sup>US Census Bureau, *1850 New York Federal Census* (National Archive Roll No. M432\_545, p. 32). He was living with his family in the 10<sup>th</sup> Ward of New York City. He was a Methodist clergyman who owned property valued at \$20,000.

<sup>4692</sup>William Moore J. Stilwell, *Genealogical History of the Stilwell Family* (Unpublished – copy provided by Gregory H. Stilwell, Pennsylvania). Green-Wood Cemetery.

<sup>4693</sup>*The Green-Wood Cemetery - Burial Search*, n.d., <[http://www.green-wood.com/bur\\_results.asp?type=burial](http://www.green-wood.com/bur_results.asp?type=burial)>. Lot 5945.

New York, New York **Sarah B. Sands**<sup>4694, 4695</sup> [2496], born<sup>4696, 4697, 4698</sup> 18 June 1787 in Southpoint, Queens, New York; died<sup>4699, 4700</sup> 16 December 1868 in Brooklyn, Kings, New York; buried<sup>4701</sup> after 16 December 1868 in Brooklyn, Kings, New York, daughter of Abel Sands [28539].

#### **Notes for William Moore Stilwell (Reverend)**

##### **Reference:**

(a) Doctor John E. Stillwell, *The History of Captain Nicholas Stillwell: Son Of Lieutenant Nicholas Stillwell And His Descendants*, New York, 1930.

##### **Birth:**

Reference (a) above p. 125.

##### **Marriage:**

Reference (a) above p. 125.

##### **Death:**

Reference (a) above p. 125.

##### **Misc:**

Reference (a) above p. 87; He is "... mentioned in his father's will."

#### **Notes for Sarah B. Sands**

##### **Reference:**

(a) Doctor John E. Stillwell, *The History of Captain Nicholas Stillwell: Son Of Lieutenant Nicholas Stillwell And His Descendants*, New York, 1930.

##### **Death:**

Reference (a) above p. 125.

##### **Will:**

Reference (a) above p. 125; Her will was "... administered by her son, William S. Stillwell, [and was dated] December 29, 1868."

Children of William Moore Stilwell (Reverend) and Sarah B. Sands were as follows:

- 5362 i **Abel**<sup>8</sup> **Stilwell** [28573], born<sup>4702</sup> 25 July 1811 in New York, New York, New York; died<sup>4703</sup> 18 August 1811 in Nyack, New York.
- + 5363 ii **William Sands**<sup>8</sup> **Stilwell** [2498], born 20 October 1812 in New York, New York, New York; died 23 June 1880 in East Orange, Essex, New Jersey; buried after 23 June 1880 in Brooklyn, Kings, New York. He married **Ann Eliza Johnson** [2505].
- + 5364 iii **Ann Eliza**<sup>8</sup> **Stilwell** [2500], born 5 September 1814 in New York, New York, New York; died before 27 July 1869 in New York; buried 27 July 1869 in Brooklyn, Kings, New York. She married **John P. Haff** [2507].
- + 5365 iv **Richard Edward**<sup>8</sup> **Stilwell** [2497], born 5 September 1816 in Middletown, Delaware, New York; died 22 March 1885 in Brooklyn, Kings, New York; buried 25 March 1885 in Brooklyn, Kings, New York. He married **Harriet Louisa Redman** [2504].

---

<sup>4694</sup>William Moore J. Stilwell, *Genealogical History of the Stilwell Family* (Unpublished – copy provided by Gregory H. Stilwell, Pennsylvania.).

<sup>4695</sup>W. M. J. Stilwell.

<sup>4696</sup>W. M. J. Stilwell.

<sup>4697</sup>W. M. J. Stilwell.

<sup>4698</sup>US Census Bureau, *1850 New York Federal Census* (National Archive Roll No. M432\_545, p. 32). She was living with her family in the 10<sup>th</sup> Ward of New York City.

<sup>4699</sup>G. G. White, *G. G. White - Research By* (G. G. White, 2025 Gamat Street, Regina, Saskatchewan, Canada).

<sup>4700</sup>W. M. J. Stilwell.

<sup>4701</sup>W. M. J. Stilwell., Green-Wood Cemetery plot no. 5944.

<sup>4702</sup>Greg H. Stilwell, *Greg H. Stilwell - Research By* (Greg H. Stilwell, 126 Freedom Valley Circle, Coatesville, Pennsylvania 19320-1355).

<sup>4703</sup>G. H. Stilwell.

5366 v **Charles Boudoin<sup>8</sup> Stilwell<sup>4704</sup>** [2503], born<sup>4705</sup> 14 January 1819 in New York, New York, New York; died<sup>4706</sup> 30 November 1835.

**Reference:**

(a) Doctor John E. Stillwell, *The History of Captain Nicholas Stillwell: Son Of Lieutenant Nicholas Stillwell And His Descendants*, New York, 1930.

**Birth:**

*Reference (a) above p. 127.*

5367 vi **George Taylor<sup>8</sup> Stilwell** [29539], born<sup>4707</sup> 24 August 1821; died<sup>4708</sup> 9 December 1826.

+ 5368 vii **Sarah Jane Catherine<sup>8</sup> Stilwell** [2501], born 1 July 1823 in New York, New York, New York; died before 17 April 1903 in Brooklyn, Kings, New York; buried 17 April 1903 in Brooklyn, Kings, New York. She married **John B. De Milt** [2508].

5369 vii **Samuel Abel Stephen<sup>8</sup> Stilwell<sup>4709</sup>** [2502], born<sup>4710</sup> 4 November 1825 in New York, New York, New York; died<sup>4711</sup> 16 December 1841.

**Reference:**

(a) Doctor John E. Stillwell, *The History of Captain Nicholas Stillwell: Son Of Lieutenant Nicholas Stillwell And His Descendants*, New York, 1930.

**Birth:**

*Reference (a) above p. 125.*

+ 5370 viii **Adaline Amelia<sup>8</sup> Stilwell** [2499], born 31 January 1828 in New York, New York, New York; died 27 June 1892 in Brooklyn, Kings, New York; buried 29 June 1892 in Brooklyn, Kings, New York. She married **Thomas H. Dolan** [2506].

2341. **Silas Moore<sup>7</sup> Stilwell** [2491] (Stephen<sup>6</sup>, William<sup>5</sup>, John<sup>4</sup>, Nicholas<sup>3</sup>, Nicholas<sup>2</sup>, Nicholas<sup>1</sup>), born<sup>4712, 4713, 4714</sup> 6 June 1800 in Jamaica, Queens, New York; died<sup>4715</sup> 16 May 1881 in Throg's Neck, Westchester, New York; buried<sup>4716</sup> May 1881 in Brooklyn, Kings, New York. He married before 1850 in Paris, France **Caroline Norseworthy** [2509], born<sup>4717</sup> 1820 in New York; died before 1880 in New York, New York, New York, daughter of Samuel Norseworthy [12623] and Frances Skidmore [12624].

**Notes for Silas Moore Stilwell**

**References:**

(a) Doctor John E. Stillwell, *The History of Captain Nicholas Stillwell: Son Of Lieutenant Nicholas Stillwell And His Descendants*, New York, 1930.

(b) Family History Library Group Sheet submitted by Thelma Thomas of Salt Lake City; available at the Family

---

<sup>4704</sup>Greg H. Stilwell, *Greg H. Stilwell - Research By* (Greg H. Stilwell, 126 Freedom Valley Circle, Coatesville, Pennsylvania 19320-1355).

<sup>4705</sup>Stilwell.

<sup>4706</sup>Stilwell.

<sup>4707</sup>Stilwell.

<sup>4708</sup>Stilwell.

<sup>4709</sup>Stilwell.

<sup>4710</sup>Stilwell.

<sup>4711</sup>Stilwell.

<sup>4712</sup>US Census Bureau, *1850 New York Federal Census* (National Archive Roll No. M432\_557, p. 24). He was living with his family in the 18<sup>th</sup> Ward of New York City. He was a lawyer who owned property valued at \$130,000. Two servants were enumerated with his household.

<sup>4713</sup>US Census Bureau, *1870 New York Federal Census* (National Archive Roll No. M593\_1010, p. 513). He was living with his family in the 19<sup>th</sup> District of the 21<sup>st</sup> Ward on New York City. He was a lawyer who owned property valued at \$53,000. Six domestic servants were enumerated with his household.

<sup>4714</sup>US Census Bureau, *1880 New York Federal Census* (Family History Library Film No. 1254880; National Archive Roll No. T9-0880, p. 397C). He was a "gentleman" residing with the family of James and Carrie Wilson in New York City along with his two daughters.

<sup>4715</sup>Stilwell.

<sup>4716</sup>*The Green-Wood Cemetery - Burial Search*, n.d., <[http://www.green-wood.com/bur\\_results.asp?type=burial](http://www.green-wood.com/bur_results.asp?type=burial)> (May 12, 2004). Lot 3996.

<sup>4717</sup>US Census Bureau, *1850 New York Federal Census* (National Archive Roll No. M432\_557, p. 24). She was living with her family in the 18<sup>th</sup> Ward of New York City.

History Library in Salt Lake City, Utah.  
(c) 1870 *New York City Directory*. Family History Library Film No. 1000851; available at the Family History Library in Salt Lake City, Utah.

**Birth:**

*Reference (a) above p. 127.*

**Marriage:**

*Reference (a) above p. 127.*

**Misc:**

*Reference (a) above;* Doctor John E. Stillwell wrote:

“Married at the residence of the U.S. Ambassador. He was a surveyor for his father's lands in Ohio, Virginia, Kentucky and Tennessee. He was the Clerk of Tazewell Co., Virginia, and a member of the House of Burgess of Virginia along with being a lawyer in Richmond. He returned to New York, in 1828. Elected to the state legislature; he was instrumental in passing the "STILLWELL ACT" which abolished debtors prison. Wrote under the pseudonym Jonathan Oldbuck for the New York Herald, 1861-72, on financial matters. Wrote " A System of Credit For a Republic, "A Plan of A Bank for the State of New York," 1838, and "Private History of the Origin and Purpose of the National Banking Law," 1870. He claimed to be the author of the National Banking Act - a claim not recognized by banking historians.”

**Silas Stilwell (No. 2341) and His Wife, Caroline Norseworthy – Their Mausoleum<sup>4718</sup>**

**Notes for Caroline Norseworthy**

**Reference:**

(a) Doctor John E. Stillwell, *The History of Captain Nicholas Stillwell: Son Of Lieutenant Nicholas Stillwell And His Descendants*, New York, 1930.

---

<sup>4718</sup> Photograph courtesy of Greg H. Stilwell (No. 19350 Volume 8), 126 Freedom Valley Circle, Coatesville, Pennsylvania 19320-1355.

**Birth:**

Reference (a) above p. 127.

Children of Silas Moore Stilwell and Caroline Norseworthy were as follows:

5371 i **Harrison<sup>8</sup> Stilwell** [2510], born<sup>4719</sup> 1843 in New York, New York, New York.

**Reference:**

(a) Doctor John E. Stillwell, *The History of Captain Nicholas Stillwell: Son Of Lieutenant Nicholas Stillwell And His Descendants*, New York, 1930.

**Birth:**

Reference (a) above p. 127

**Death:**

Reference (a) above p. 127; He "... drowned"

5372 ii **Amelia N.<sup>8</sup> Stilwell** [2511], born<sup>4720, 4721, 4722</sup> 1845; died in Nice, France. She married in 1855/1860 in New York, New York, New York **Gilbert S. Coddington** [2514].

**Reference:**

(a) Doctor John E. Stillwell, *The History of Captain Nicholas Stillwell: Son Of Lieutenant Nicholas Stillwell And His Descendants*, New York, 1930.

**Birth:**

Reference (a) above p. 127

**Death:**

Reference (a) above p. 127

+ 5373 iii **Frances (Fanny) A. Stilwell** [2512], born February 1856 in New York, New York, New York. She married **Henry A. Brinsmade** [2515].

5374 iv **Silas M.<sup>8</sup> Stilwell** [2513], born<sup>4723, 4724</sup> 1854 in New York, New York, New York; died 22 December 1893 in New York, New York, New York; buried<sup>4725</sup> after 22 December 1893 in Brooklyn, Kings, New York He married on 5 May 1876 in New York, New York, New York **Ella Failing** [10544], born about 1855 in Watertown, Jefferson, New York, daughter of Harvey Failing [10545] and Elvira Hall [10546].

**References:**

(a) Doctor John E. Stillwell, *The History of Captain Nicholas Stillwell: Son Of Lieutenant Nicholas Stillwell And His Descendants*, New York, 1930.

(b) *Marriage Certificate No. 2050*.

**Birth:**

Reference (a) above p. 127.

Reference (b) above.

**Marriage:**

Reference (b) above; The marriage ceremony was performed by Henry Highland Garnet at 109 West 3rd Street. The ceremony was witnessed by Sarah J. S. Garnet.

<sup>4719</sup>US Census Bureau, *1850 New York Federal Census* (National Archive Roll No. M432\_557, p. 24). He was living with his parents in the 18<sup>th</sup> Ward of New York City.

<sup>4720</sup>Ibid., She was living with her parents in the 18<sup>th</sup> Ward of New York City.

<sup>4721</sup>US Census Bureau, *1870 New York Federal Census* (National Archive Roll No. M593\_1010, p. 513). She was living with her father in the 19<sup>th</sup> District of the 21<sup>st</sup> Ward on New York City.

<sup>4722</sup>US Census Bureau, *1880 New York Federal Census* (Family History Library Film No. 1254880; National Archive Roll No. T9-0880, p. 397C). She was residing with the family of James and Carrie Wilson in New York City along with her father. Her given name was entered as "Nellie".

<sup>4723</sup>US Census Bureau, *1870 New York Federal Census* (National Archive Roll No. M593\_1010, p. 513). He was living with his father in the 19<sup>th</sup> District of the 21<sup>st</sup> Ward on New York City.

<sup>4724</sup>US Census Bureau, *1880 New York Federal Census* (Family History Library Film No. 1254870; National Archive Roll No. T9\_870, p. 84A, ED 73). He was living in New York City.

<sup>4725</sup>*The Green-Wood Cemetery - Burial Search*, n.d., <[http://www.green-wood.com/bur\\_results.asp?type=burial](http://www.green-wood.com/bur_results.asp?type=burial)>. Lot 3996

**Death:**

*Reference (a) above p. 127;* He died at the home of his sister, Fanny, located at 69 West 50th Street.

**Misc:**

*Reference (b) above p. 127.* The marriage certificate indicates he was a lawyer residing in Westchester County at the time of his marriage

2432. **John<sup>7</sup> Stilwell** [2492] (Stephen<sup>6</sup>, William<sup>5</sup>, John<sup>4</sup>, Nicholas<sup>3</sup>, Nicholas<sup>2</sup>, Nicholas<sup>1</sup>), born<sup>4726, 4727, 4728</sup> 7 October 1802 in New York, New York, New York; died<sup>4729</sup> 5 December 1879 in Yonkers, Westchester, New York; buried<sup>4730, 4731</sup> after 5 December 1879 in Yonkers, Westchester, New York. He married (1) on 3 July 1823 in New York **Martha Jane Oakley**<sup>4732</sup> [2518], born 1 October 1805 in New York; died 15 December 1845 in New York, New York, New York; buried<sup>4733, 4734</sup> 18 December 1845 in Yonkers, Westchester, New York, daughter of John Oakley [8649] and Hannah Mead [8650]; (2) about 1847 in New York **Cornelia Frances Seymour** [8648], born<sup>4735, 4736, 4737, 4738</sup> 7 October 1827 in New York; died<sup>4739</sup> 30 January 1885 in Yonkers, Westchester, New York; buried<sup>4740, 4741</sup> after 30 January 1885 in Yonkers, Westchester, New York.

**Notes for John Stilwell****References:**

- (a) Doctor John E. Stillwell, *The History of Captain Nicholas Stillwell: Son Of Lieutenant Nicholas Stillwell And His Descendants*, New York, 1930.
- (b) Family History Library Group Sheet submitted by Thelma Thomas of Salt Lake City; available at the Family History Library in Salt Lake City, Utah.
- (c) US Census Bureau, *1860 New York Federal Census: Westchester County, Yonkers*, p. 506. He was enumerated as being a "Gentleman, age 57 years owning estate valued at \$125,000 and personal property valued at \$4,000.

**Birth:**

*Reference (a) above p. 131.*

**Marriage:**

*Reference (a) above p. 131.*

**Death:**

*Reference (a) above p. 131.*

**Misc:**

*Reference (a) above p. 87;* He is mentioned in his father's will.

<sup>4726</sup>US Census Bureau, *1850 New York Federal Census* (National Archive Roll No. M432\_615, p. 239).

<sup>4727</sup>US Census Bureau, *1870 New York Federal Census: Westchester County, Yonkers*, p. 640 (Family History Library Film No. 552615). He was living with his family in Yonkers, Westchester County. He was a farmer who owned property valued at \$80,000. Two laborers were enumerated with his household.

<sup>4728</sup>Greg H. Stilwell, *Greg H. Stilwell - Research By* (Greg H. Stilwell, 126 Freedom Valley Circle, Coatesville, Pennsylvania 19320-1355).

<sup>4729</sup>Stilwell.

<sup>4730</sup>Stilwell., St. John's Cemetery Plot 221.

<sup>4731</sup>*Records of St. John's Cemetery*. St. John's Cemetery, Yonkers, New York. Plot 221 and 222.

<sup>4732</sup>Stilwell.

<sup>4733</sup>Stilwell., St. John's Cemetery Plot 221. "Pat Claud (related to Mary Peene) indicated a Stephen G. was noted on the stone. It was difficult to read the date for Stephen as it is sinking in the ground a little."

<sup>4734</sup>*Records of St. John's Cemetery*. St. John's Cemetery, Yonkers, New York. Plot 221 and 222.

<sup>4735</sup>US Census Bureau, *1850 New York Federal Census* (National Archive Roll No. M432\_615, p. 239). She was living with her family in Yonkers, Westchester County.

<sup>4736</sup>Stilwell.

<sup>4737</sup>US Census Bureau, *1870 New York Federal Census: Westchester County, Yonkers*, p. 640 (Family History Library Film No. 552615).

<sup>4738</sup>US Census Bureau, *1880 New York Federal Census* (Family History Library Film No. 1254947; National Archive Roll No. T9-0947, p. 541D). She was residing in Yonkers, Westchester County. Both of her parents were born in New York.

<sup>4739</sup>Stilwell.

<sup>4740</sup>Stilwell., St. John's Cemetery Plot 221.

<sup>4741</sup>*Records of St. John's Cemetery*. St. John's Cemetery, Yonkers, New York. Plot 221 and 222.

**Notes for Martha Jane Oakley**

**References:**

- (a) Doctor John E. Stillwell, *The History of Captain Nicholas Stillwell: Son Of Lieutenant Nicholas Stillwell And His Descendants*, New York, 1930.
- (b) Family History Library Group Sheet submitted by Thelma Thomas of Salt Lake City; available at the Family History Library in Salt Lake City, Utah.

**Birth:**

*Reference (a) above p. 131.*

**Death:**

*Reference (a) above p. 131.*

**Notes for Cornelia Frances Seymour**

**References:**

- (a) Doctor John E. Stillwell, *The History of Captain Nicholas Stillwell: Son Of Lieutenant Nicholas Stillwell And His Descendants*, New York, 1930.
- (b) Family History Library Group Sheet submitted by Thelma Thomas of Salt Lake City; available at the Family History Library in Salt Lake City, Utah.
- (c) US Census Bureau, *1860 New York Federal Census: Westchester County, Yonkers*, p. 506.

**Birth:**

*Reference (a) above p. 131.*

**Marriage:**

*Reference (a) above p. 131.*

**Death:**

*Reference (a) above p. 131.*

Children of John Stilwell and Martha Jane Oakley were as follows:

5375 i **Anna Maria**<sup>8</sup> **Stillwell** [2519], born May 1824 in New York, New York, New York; died May 1851 in New York, New York, New York; buried May 1851 in New York, New York, New York She married on 18 May 1846 in New York, New York, New York **Benjamin F. Manniers** [2524]

**Reference:**

- (a) Doctor John E. Stillwell, *The History of Captain Nicholas Stillwell: Son Of Lieutenant Nicholas Stillwell And His Descendants*, New York, 1930.

**Birth:**

*Reference (a) above p. 131.*

**Marriage:**

*Reference (a) above p. 131.*

**Death:**

*Reference (a) above p. 131.*

5376 ii **Stephen Grover**<sup>8</sup> **Stilwell** [2520], born 29 March 1826 in New York, New York, New York; died October 1846 in Yonkers, Westchester, New York; buried October 1846 in Yonkers, Westchester, New York.

**Reference:**

- (a) Doctor John E. Stillwell, *The History of Captain Nicholas Stillwell: Son Of Lieutenant Nicholas Stillwell And His Descendants*, New York, 1930.

**Birth:**

*Reference (a) above p. 132.*

**Death:**

*Reference (a) above p. 132.*

5377 iii **Hannah Elizabeth<sup>8</sup> Stilwell** [2521], born<sup>4742</sup> 2 October 1827 in New York, New York, New York; died 28 January 1828 in Yonkers, Westchester, New York; buried<sup>4743</sup> after 28 January 1828 in Yonkers, Westchester, New York.

**Reference:**

(a) Doctor John E. Stillwell, *The History of Captain Nicholas Stillwell: Son Of Lieutenant Nicholas Stillwell And His Descendants*, New York, 1930.

**Birth:**

*Reference (a) above p. 132.*

+ 5378 iv **William Jewett<sup>8</sup> Stilwell** [2522], born 10 May 1831 in New York, New York, New York; died 31 October 1901 in Yonkers, Westchester, New York; buried after 31 October 1901 in Yonkers, Westchester, New York. He married **Mary Delia Archer** [2657].

+ 5379 v **Martha Jane<sup>8</sup> Stilwell** [2523], born 24 July 1835 in New York, New York, New York; died 6 November 1904; buried November 1904 in Yonkers, Westchester, New York. She married **Anson Baldwin Hoyt** [2525].

+ 5380 vi **Caroline M.<sup>8</sup> Stilwell** [2526], born 4 March 1837 in Yonkers, Westchester, New York; died 8 February 1902; buried February 1902 in Yonkers, Westchester, New York. She married (1) **William J. Ackerman** [2529]; (2) **Charles Hurlburt** [2530].

5381 vii **Louisa<sup>8</sup> Stilwell** [2527], born 1842 in New York, New York, New York.

**Reference:**

(a) Doctor John E. Stillwell, *The History of Captain Nicholas Stillwell: Son Of Lieutenant Nicholas Stillwell And His Descendants*, New York, 1930.

**Birth:**

*Reference (a) above p. 132.*

**Death:**

*Reference (a) above p. 132; She "... died young."*

+ 5382 viii **John Montgomery<sup>8</sup> Stilwell** [2528], born 1 January 1844 in New York, New York, New York; died 14 July 1875 in New York, New York, New York; buried after 14 July 1875 in Yonkers, Westchester, New York. He married **Mary Louisa Taylor** [2658].

Children of John Stilwell and Cornelia Frances Seymour were as follows:

+ 5383 i **Cornelia Seymour<sup>8</sup> Stilwell** [2531], born 19 September 1848 in New York, New York, New York. She married **W. A. Ackerman** [8651].

+ 5384 ii **Frances (Fanny) Moore<sup>8</sup> Stilwell** [2532], born 28 September 1851 in New York, New York, New York. She married **Russell E. Coles** [2534].

+ 5385 iii **Benjamin Watson<sup>8</sup> Stilwell** [2533], born 18 July 1858 in Yonkers, Westchester, New York; died 18 March 1931; buried after 18 March 1931 in Yonkers, Westchester, New York. He married **Mary Anne Peene** [2694].

2433. **Samuel<sup>7</sup> Stilwell** [2493] (Stephen<sup>6</sup>, William<sup>5</sup>, John<sup>4</sup>, Nicholas<sup>3</sup>, Nicholas<sup>2</sup>, Nicholas<sup>1</sup>), born<sup>4744, 4745, 4746, 4747</sup> 23 March 1798 in New York, New York, New York; died 3 March 1880 in Marlborough, Ulster, New York; buried after 3 March 1880 in Marlborough, Ulster, New York. He married (1) on 15 April 1819 in Marlborough, Ulster,

<sup>4742</sup>*Records of St. John's Cemetery*. St. John's Cemetery, Yonkers, New York.

<sup>4743</sup>*Ibid.*

<sup>4744</sup>Greg H. Stilwell, *Greg H. Stilwell - Research By* (Greg H. Stilwell, 126 Freedom Valley Circle, Coatesville, Pennsylvania 19320-1355).

<sup>4745</sup>US Census Bureau, *1850 New York Federal Census* (National Archive Roll No. M432\_607, p. 170). He was living with his wife in Marlborough, Ulster County. He was a merchant farmer who owned property valued at \$6,000.

<sup>4746</sup>US Census Bureau, *1860 New York Federal Census* (National Archive Roll No. M653\_870, p. 438). He was living with his family in Marlborough, Ulster County. He was a farmer who owned real estate valued at \$15,000 and personal property valued at \$25,000.

<sup>4747</sup>US Census Bureau, *1870 New York Federal Census* (National Archive Roll No. M593\_1106, p. 535). He was living with his family in the Modena Post Office area of Marlborough Township, Ulster County. He owned real estate and personal property each of which was valued at \$25,000. One laborer was enumerated with his household.

New York **Maria Bloom** [8652], born<sup>4748</sup> 1801 in New York; died 9 March 1854 in Marlborough, Ulster, New York; buried after 9 March 1854 in Marlborough, Ulster, New York, daughter of Isaac Bloom [12625]; (2) on 14 February 1855 in New York **Jeanette M. Parmelee**<sup>4749</sup> [2535], born<sup>4750, 4751, 4752</sup> 1 October 1821 in Connecticut; died 1883 in Marlborough, Ulster, New York; buried 1883 in Marlborough, Ulster, New York.

### Notes for Samuel Stilwell

#### **References:**

- (a) Doctor John E. Stillwell, *The History of Captain Nicholas Stillwell: Son Of Lieutenant Nicholas Stillwell And His Descendants*, New York, 1930.
- (b) US Census Bureau, *1850 New York Federal Census: Ulster County, Kingston*, p. 171. He was employed as a merchant.

#### **Birth:**

Reference (a) above p. 132.

#### **Marriage:**

Reference (a) above p. 132; There was "... no issue by first marriage."

#### **Death:**

Reference (a) above p. 132.

#### **Misc:**

Reference (a) above p. 87; He is mentioned in his father's will.

### Notes for Maria Bloom

#### **References:**

- (a) Doctor John E. Stillwell, *The History of Captain Nicholas Stillwell: Son Of Lieutenant Nicholas Stillwell And His Descendants*, New York, 1930.
- (b) US Census Bureau, *1850 New York Federal Census: Ulster County, Kingston*, p. 171. Her given name was recorded as "**Mariah**".

#### **Death:**

Reference (a) above p. 132.

### Notes for Jeanette Parmelee

#### **Reference:**

- (a) Doctor John E. Stillwell, *The History of Captain Nicholas Stillwell: Son Of Lieutenant Nicholas Stillwell And His Descendants*, New York, 1930.

#### **Death:**

Reference (a) above p. 132.

#### **Misc:**

Reference (a) above p. 132; She was from Haddam, Connecticut.

Children of Samuel Stilwell and Jeanette Parmelee were as follows:

- + 5386 i **Samuel William**<sup>8</sup> **Stilwell** [2536], born 1 October 1857 in Marlborough, Ulster, New York. He married **Fannie Osborne** [29546].

---

<sup>4748</sup>US Census Bureau, *1850 New York Federal Census* (National Archive Roll No. M432\_607, p. 170). She was living with her husband in Marlborough, Ulster County. Joseph Bloom (born Connecticut 1828) and Mariah Bloom (born Connecticut 1836) were enumerated with the household. Their relationship to Maria is unknown.

<sup>4749</sup>Author's note: Jeanette M. Parmelee may have been married previously to a Smith. In the 1860 New York Federal Census record Linus P. Smith (age 10 years) and Mary G. Smith (age 8 years), both of whom were born in Connecticut, were enumerated with Samuel's household. Mary G. Smith was also enumerated with the household in the 1870 New York Federal Census record.

<sup>4750</sup>Stilwell.

<sup>4751</sup>US Census Bureau, *1860 New York Federal Census* (National Archive Roll No. M653\_870, p. 438). She was living with her family in Marlborough, Ulster County.

<sup>4752</sup>US Census Bureau, *1870 New York Federal Census* (National Archive Roll No. M593\_1106, p. 535). She was living with her family in the Modena Post Office area of Marlborough Township, Ulster County.

2435. **Stephen<sup>7</sup> Stilwell** (Colonel/New York Militia) [2495] (Stephen<sup>6</sup>, William<sup>5</sup>, John<sup>4</sup>, Nicholas<sup>3</sup>, Nicholas<sup>2</sup>, Nicholas<sup>1</sup>), born<sup>4753, 4754, 4755</sup> 13 July 1791 in New York, New York, New York; died<sup>4756</sup> 23 February 1864 in Poughkeepsie, Dutchess, New York; buried<sup>4757</sup> after 23 February 1864 in Poughkeepsie, Dutchess, New York. He married on 18 January 1815 in Marbletown, Ulster, New York **Catharine Bevier** [2538], born<sup>4758</sup> 28 September 1779 in Marbletown, Ulster, New York; died<sup>4759</sup> 22 September 1854 in Poughkeepsie, Dutchess, New York; buried<sup>4760</sup> after 22 September 1854 in Poughkeepsie, Dutchess, New York, daughter of David Bevier [8653] and Maria Hasbrouck [33385].

#### **Notes for Stephen Stilwell (Colonel/New York Militia)**

##### **References:**

- (a) Doctor John E. Stillwell, *The History of Captain Nicholas Stillwell: Son Of Lieutenant Nicholas Stillwell And His Descendants*, New York, 1930.
- (b) Family History Library Group Sheet submitted by Thelma Thomas of Salt Lake City; available at the Family History Library in Salt Lake City, Utah.
- (c) *Bevier Family*, p. 140.
- (d) US Census Bureau, *1850 New York Federal Census: Ulster County, New Paltz*, p. 309. He was a farmer owning real estate valued at \$16,000.
- (e) *1855 New York State Census: Ulster County, New Paltz*, house No. 264. He was residing in New Paltz for 33 years.
- (f) US Census Bureau, *1860 New York Federal Census: Ulster County, New Paltz*, p. 49. He was living with his son, **Samuel**.

##### **Birth:**

*Reference (a) above p. 133.*

##### **Marriage:**

*Reference (a) above p. 133.*

##### **Death:**

*Reference (a) above p. 133.*

##### **Misc:**

*Reference (a) above p. 133; "Colonel of Battalion in Chenango and Delaware Counties in 1820. He resigned in 1822."*

*Reference (a) above p. 87; He was mentioned in his father's will.*

#### **Notes for Catharine Bevier**

##### **References:**

- (a) Doctor John E. Stillwell, *The History of Captain Nicholas Stillwell: Son Of Lieutenant Nicholas Stillwell And His Descendants*, New York, 1930.
- (b) Family History Library Group Sheet submitted by Thelma Thomas of Salt Lake City; available at the Family History Library in Salt Lake City, Utah.
- (c) *Bevier Family*, p. 140.
- (d) US Census Bureau, *1850 New York Federal Census: Ulster County, New Paltz*, p. 309.

##### **Birth:**

*Reference (a) above p. 133.*

---

<sup>4753</sup>Greg H. Stilwell, *Greg H. Stilwell - Research By* (Greg H. Stilwell, 126 Freedom Valley Circle, Coatesville, Pennsylvania 19320-1355).

<sup>4754</sup>US Census Bureau, *1850 New York Federal Census* (National Archive Roll No. M432\_608, p. 309). He was living with his family in New Paltz, Ulster County. He was a farmer who owned real estate valued at \$16,000. Two farm laborers were enumerated with his household.

<sup>4755</sup>US Census Bureau, *1860 New York Federal Census* (National Archive Roll No. M653\_871, p. 49). He was living with his family in New Paltz, Ulster County. He was a farmer who owned real estate valued at \$8,000 and personal property valued at \$1,000.

<sup>4756</sup>Stilwell. Gives place of death as New Paltz, New York.

<sup>4757</sup>Stilwell., Poughkeepsie Rural Cemetery.

<sup>4758</sup>US Census Bureau, *1850 New York Federal Census* (National Archive Roll No. M432\_608, p. 309). She was living with her family in New Paltz, Ulster County.

<sup>4759</sup>Stilwell.

<sup>4760</sup>Stilwell., Poughkeepsie Rural Cemetery.

**Death:**

Reference (a) above p. 133.

Children of Stephen Stilwell (Colonel) and Catharine Bevier were as follows:

- + 5387 i **Maria (Mary) Hasbrouck<sup>8</sup> Stilwell** [2539], born 15 January 1819 in Brainard, Chenango, New York; died 18 December 1900 in Chicago, Cook, Illinois; buried after 18 December 1900 in Yonkers, Westchester, New York. She married **James Ackerman** [2543].
- + 5388 ii **Jane Ann<sup>8</sup> Stilwell** [2540], born 12 April 1821 in Brainard, Chenango, New York; christened 2 May 1830 in New Paltz, Ulster, New York. She married **Victor Moreau Hubert** (Reverend) [2544].
- + 5389 iii **Louisa Bevier<sup>8</sup> Stilwell** [2541], born 12 January 1823 in Brainard, Chenango, New York; died 6 April 1906 in Yonkers, Westchester, New York. She married **Philip A. Deyo** [2545].
- + 5390 iv **Samuel Bevier<sup>8</sup> Stilwell** [2542], born 4 September 1825 in Brainard, Chenango, New York; died 19 July 1896 in Ohioville, Ulster, New York; buried after 19 July 1896 in Poughkeepsie, Dutchess, New York. He married **Janet (Jessie) Stewart** [2702].

2443. **David<sup>7</sup> Bogert** [7507] (Catherine<sup>6</sup> Westfall, Catherine<sup>5</sup> Emans, John<sup>4</sup>, Rebecca<sup>3</sup> Stillwell, Nicholas<sup>2</sup>, Nicholas<sup>1</sup>), born<sup>4761</sup> 1 July 1776 in Knowlton Twp., Sussex, New Jersey; died 24 March 1860 in New Columbus, Luzerne, Pennsylvania. He married before 1813 **Mary Ann Kirkendall** [7508], born 8 September 1779 in Oakland, Sussex, New Jersey; died 9 September 1858 in New Columbus, Luzerne, Pennsylvania.

**Notes for David Bogert****Reference:**

(a) Alice Pearl Stillwell, *Stilwell/Stillwell What the "L" that is What Difference Does The "L" Make*, (Issue 15), 5.

**Notes for Mary Ann Kirkendall****Reference:**

(a) Alice Pearl Stillwell, *Stilwell/Stillwell What the "L" that is What Difference Does The "L" Make*, (Issue 15), 5.

Children of David Bogert and Mary Ann Kirkendall were as follows:

- + 5391 i **Samuel<sup>8</sup> Bogert** [7509], born 18 May 1813 in Upper Mount Bethel Township, Northampton, Pennsylvania; died 9 July 1881 in Wilkes-Barre, Luzerne, Pennsylvania. He married **Catherine Stine** [2464].

2444. **Margaret<sup>7</sup> Emmons** [5329] (Nicholas<sup>6</sup>, Abraham<sup>5</sup>, Nicholas<sup>4</sup>, Rebecca<sup>3</sup> Stillwell, Nicholas<sup>2</sup>, Nicholas<sup>1</sup>), born 1774 in Readington, New Jersey; died 1860 in Washington, New Jersey. She married in 1790/1793 in Chester, New Jersey **Joseph Wortman** [5330], born 1773 in Chester, New Jersey; died 1836, son of Peter Worthan [9171] and Mary Miller [9172].

**Notes for Margaret Emmons****Reference:**

(a) Alice Pearl Stillwell, *Stilwell/Stillwell What the "L" that is What Difference Does The "L" Make*, (Issue 12).

**Notes for Joseph Wortman****Reference:**

(a) Alice Pearl Stillwell, *Stilwell/Stillwell What the "L" that is What Difference Does The "L" Make*, (Issue 12).

Children of Margaret Emmons and Joseph Wortman were as follows:

- + 5392 i **Jacob Emmons<sup>8</sup> Wortman** [5331], born 11 July 1811 in Chester, New Jersey; died 1859 in Chester, New Jersey. He married **Sarah Ann Carter** [5332].

---

<sup>4761</sup>US Census Bureau, *1850 Pennsylvania Federal Census* (National Archive Roll No. M432\_793, p. 146). He was living with his wife in Huntington Township, Luzerne County. His surname was entered as "Bogart".

2445. **Susan**<sup>7</sup> **Rapalie** [12356] (Maria<sup>6</sup> Ditmars, Maria<sup>5</sup> Johnson, John<sup>4</sup>, Mary<sup>3</sup> Stillwell, Nicholas<sup>2</sup>, Nicholas<sup>1</sup>), born in Kings County, New York. She married in Kings County, New York **Gilbert Ludlow** (Reverend) [12357].

#### **Notes for Susan Rapalie**

##### **Reference:**

(a) Doctor John E. Stillwell, *The History of Captain Nicholas Stillwell: Son Of Lieutenant Nicholas Stillwell And His Descendants*, New York, 1930.

##### **Marriage:**

Reference (a) above p. 26.

#### **Notes for Gilbert Ludlow (Reverend)**

##### **Reference:**

(a) Doctor John E. Stillwell, *The History of Captain Nicholas Stillwell: Son Of Lieutenant Nicholas Stillwell And His Descendants*, New York, 1930.

Children of Susan Rapalie and Gilbert Ludlow (Reverend) were as follows:

+ 5393 i **Anna**<sup>8</sup> **Ludlow** [12358], born in Kings County, New York. She married **P. M. Doolittle** (Reverend) [12359].

##### **Reference:**

(a) Doctor John E. Stillwell, *The History of Captain Nicholas Stillwell: Son Of Lieutenant Nicholas Stillwell And His Descendants*, New York, 1930.

##### **Marriage:**

Reference (a) above p. 26.

2446. **Jeremiah**<sup>7</sup> **Stilwell**<sup>4762</sup> [13619] (Jeremiah<sup>6</sup>, Daniel<sup>5</sup>, Jeremiah<sup>4</sup>, John<sup>3</sup>, Nicholas<sup>2</sup>, Nicholas<sup>1</sup>), born 1790/1800 in Kings County, New York; died November 1859 in Canarsie, Kings, New York; buried November 1859 in Canarsie, Kings, New York. He married on 17 October 1826 in Kings County, New York **Ann Line**<sup>4763</sup> [13722], born 1810 in New York; died 1859 in Canarsie, Kings, New York; buried 1859 in Canarsie, Kings, New York.

#### **Notes for Jeremiah Stilwell**

##### **Reference:**

(a) Doctor John Edwin Stillwell, *History of Captain Jeremiah Stilwell, Ann Stilwell Britton, Alice Stilwell Holmes, Mary Stilwell Mott, Daniel Stilwell, John Stilwell Children of Lieutenant Nicholas Stilwell and Appendix of Allied Families*, New York City, 1931.

##### **Birth:**

Reference (a) above p. 180 and 183.

##### **Marriage:**

Reference (a) above p. 183.

##### **Death:**

Reference (a) above p. 183.

#### **Notes for Ann Line**

##### **Reference:**

(a) Doctor John Edwin Stillwell, *History of Captain Jeremiah Stilwell, Ann Stilwell Britton, Alice Stilwell Holmes, Mary Stilwell Mott, Daniel Stilwell, John Stilwell Children of Lieutenant Nicholas Stilwell and Appendix of Allied Families*, New York City, 1931.

---

<sup>4762</sup>John K. Speer, *Stillwell Descendants*, Electronic communication dated March 7, 2007 (John K. Speer, PO Box 19291, Seattle, Washington 98109-1291).

<sup>4763</sup>Speer.

**Birth:**

*Reference (a) above p. 180 and 183.*

**Death:**

*Reference (a) above p. 183.*

Children of Jeremiah Stilwell and Ann Line were as follows:

5394 i **William Henry<sup>8</sup> Stilwell** [13723], born 1829 in Kings County, New York; died about 1830 in Kings County, New York; buried about 1830 in Kings County, New York.

**Reference:**

(a) Doctor John Edwin Stillwell, *History of Captain Jeremiah Stillwell, Ann Stillwell Britton, Alice Stillwell Holmes, Mary Stillwell Mott, Daniel Stillwell, John Stillwell Children of Lieutenant Nicholas Stillwell and Appendix of Allied Families*, New York City, 1931.

**Birth:**

*Reference (a) above p. 183.*

**Death:**

*Reference (a) above p. 183.*

5395 ii **Alexander<sup>8</sup> Stilwell** (Captain/USA) [13725], born 14 December 1830 in Kings County, New York; died 18 August 1862 in Cumberland, Maryland.

**Reference:**

(a) Doctor John Edwin Stillwell, *History of Captain Jeremiah Stillwell, Ann Stillwell Britton, Alice Stillwell Holmes, Mary Stillwell Mott, Daniel Stillwell, John Stillwell Children of Lieutenant Nicholas Stillwell and Appendix of Allied Families*, New York City, 1931.

**Birth:**

*Reference (a) above p. 184.*

**Death:**

*Reference (a) above pp. 184-186; "... died single."*

**Misc:**

*Reference (a) above pp. 186-187;*

"Death of Alexander Stilwell, Adjutant 84th Regiment, Ohio Volunteers Inf. At Camp Lawrence, Cumberland, Maryland

After Devine services in Camp Lawrence, August. 24, 1862, Col. Wm. Lawrence addressed the Regiment as follows: Officers and Soldiers of the 84<sup>th</sup> Regiment: -- It becomes my sad and solemn duty to announce to you the decease of Alexander Stilwell the Adjutant of this Reg. He departed this life on the 18<sup>th</sup> of August., at a private residence near this camp, at the age of 28 years. On the 1<sup>st</sup> of July, he was attacked with laryngitis, which gradually extended to the lungs and resisting all the well directed efforts of medical science, finally terminated in death. Alexander Stilwell was born in New York City. I have not been able to ascertain the time he came to Ohio but it must have been at an early age. He served in some capacity in the Mexican War under command of Gen. Scott, but the particulars of that service I have been unable to ascertain. He was an educated man of decided talents, and by profession a lawyer, located at Alliance, Stark County, Ohio.

At the commencement of this unfortunate rebellion early in 1861, he entered military service of the country as Captain of Co. H., 19<sup>th</sup> Ohio Regiment, commanded by Col. Samuel Beatty. At the battle of Rich Mountain his was one of three companies that the Regiment held in reserve, which did not enjoy the honor and privilege of firing on the rebels, though occupying a position to be under fire, the rebel bullets passing harmlessly over the heads of those reserve companies. That regiment served three months.

Again in May last, he enlisted a portion of a company about Salem, Columbiana Co., Ohio, where he had resided and was well known, and at Camp Chase united his men with those of Capt. Wm. A. Powell, and thus organized Co. G., of this Regiment. He was commissioned as adjutant of the Regiment. The early period at which he was attacked by disease, deprived the Regiment of his services except for a short time in the commencement, yet we can all bear a willing testimony to his efficiency as an officer for he performed every duty faithfully and well.

In the death of Adjutant Stilwell, cut off as he was in early manhood, the country sustained a loss. A faithful man in the military service in the present condition of affairs, cannot be too highly appreciated. He must sacrifice the quiet, the comforts, the social enjoyments of home to encounter the perils of war from disease and the enemy's bullets. All this he must do to render a service to his country, to the cause of Truth, Justice and Good Government. These sacrifices were freely made by Adjutant Stilwell. His life has been rendered upon the altar of his country. A soldier and a patriot is gone. Those who knew Adjutant Stilwell best are most ready to bear ample testimony to his virtues and worth. He was "the noblest work of God" – an honest man. In all the relations of life, he was respected by all who knew him. He has done all that a patriot and good man can do for his country and for mankind.

Thereupon Acting Adjutant James Wallace 2<sup>nd</sup> Lieut. Of Co. F, offered the following preamble and resolutions, which were unanimously adopted:

Whereas, It has pleased the Almighty Ruler of the Universe, whose decrees are inscrutable and beyond our comprehension, to remove from our midst our friend, companion and fellow soldier, by disease, in the person of Lieut. Alexander Stilwell of Salem, Columbiana county, Ohio; We the members of the 84<sup>th</sup> Regiment of Ohio Volunteer Infantry, and particularly of Company G., to which he was first attached, while submissively bowing to the hand that has afflicted us, would show our appreciation of his worth and our sorrow for his loss, by adopting the following resolutions:

Resolved, That in the death of Lieut. Alexander Stilwell the 84<sup>th</sup> Regiment has lost a faithful and energetic soldier and officer, who in the short period of his service, has deserved and won the esteem and friendship of his brother-officers and soldiers.

Resolved, That the members of the 84<sup>th</sup> Regiment are deeply sensible of the loss of a fellow soldier and comrade, whose kindness and gentlemanly deportment have rendered him a favorite of the Regiment.

Resolved, That the members of Company G, enlisted at Salem, to whom he was more particularly known, feel that in losing him they have lost a loved and respected friend and soldier, a useful citizen and an upright man.

Resolved, That the members of the 84<sup>th</sup> Regiment of Ohio Volunteer Infantry are desirous of manifesting their sincere sympathy with the bereaved relatives and friends of the deceased.

Resolved, That a copy of this preamble and resolutions be sent to the relatives of the deceased, and one to the Salem Republican for publication."

- 5396    iii    **Sarah**<sup>8</sup> **Stilwell** [13724], born<sup>4764</sup> 24 June 1832 in Kings County, New York.  
**Reference:**  
(a) Doctor John Edwin Stillwell, *History of Captain Jeremiah Stillwell, Ann Stillwell Britton, Alice Stillwell Holmes, Mary Stillwell Mott, Daniel Stillwell, John Stillwell Children of Lieutenant Nicholas Stillwell and Appendix of Allied Families*, New York City, 1931.
- Birth:**  
*Reference (a) above p. 184.*
- Death:**  
*Reference (a) above p. 1846; "... died young."*
- + 5397    iv    **Mary**<sup>8</sup> **Stilwell** [13726], born 22 June 1835 in Kings County, New York. She married (1) **George Lumbrier** [37685]; (2) **Isaac Worms** [13742].
- + 5398    v    **Sarah Matilda**<sup>8</sup> **Stilwell** [13727], born 1839 in Kings, New York. She married **George L. Peabody** [13743].
- + 5399    vi    **George**<sup>8</sup> **Stilwell** [13728], born 18 August 1837 in Kings County, New York; died 27 April 1896 in Brooklyn, Kings, New York. He married **Emma Lucretia Anning** [14320].
- + 5400    vii    **Emma or Edna**<sup>8</sup> **Stilwell** [13729], born 11 October 1841 in Kings County, New York; died 1920/1930 in Hamden, New Haven, Connecticut. She married **William L. Benton** [13744].
- + 5401    viii    **Charlotte**<sup>8</sup> **Stilwell** [13730], born 24 September 1843 in Kings County, New York; died 3 March 1940 in New York; buried<sup>4765</sup> after 3 March 1940 in Yonkers, New York. She married **Adolph Traub** [13745].
- 5402    ix    **Catharine**<sup>8</sup> **Stilwell** [13731], born 1844/1850 in Kings County, New York.  
**Reference:**  
(a) Doctor John Edwin Stillwell, *History of Captain Jeremiah Stillwell, Ann Stillwell Britton, Alice Stillwell Holmes, Mary Stillwell Mott, Daniel Stillwell, John Stillwell Children of Lieutenant Nicholas Stillwell and Appendix of Allied Families*, New York City, 1931.
- Birth:**  
*Reference (a) above p. 184.*
- Death:**  
*Reference (a) above p. 1846; She died "... as an infant."*
- 5403    x    **Jeremiah**<sup>8</sup> **Stilwell** [13732], born 1844/1850 in Kings County, New York.  
**Reference:**  
(a) Doctor John Edwin Stillwell, *History of Captain Jeremiah Stillwell, Ann Stillwell Britton, Alice Stillwell Holmes, Mary Stillwell Mott, Daniel Stillwell, John Stillwell Children of Lieutenant Nicholas Stillwell and Appendix of Allied Families*, New York City, 1931.
- Birth:**  
*Reference (a) above p. 184.*
- Death:**  
*Reference (a) above p. 1846; He died "... as an infant."*
- 5404    xi    **John**<sup>8</sup> **Stilwell** [13733], born 1844/1850 in Kings County, New York.  
**Reference:**  
(a) Doctor John Edwin Stillwell, *History of Captain Jeremiah Stillwell, Ann Stillwell Britton, Alice Stillwell Holmes, Mary Stillwell Mott, Daniel Stillwell, John Stillwell Children of Lieutenant Nicholas Stillwell and Appendix of Allied Families*, New York City, 1931.
- Birth:**  
*Reference (a) above p. 184.*

<sup>4764</sup>John K. Speer, *Stillwell Descendants*, Electronic communication dated March 7, 2007 (John K. Speer, PO Box 19291, Seattle, Washington 98109-1291).

<sup>4765</sup>Speer., Oakland Cemetery.

**Death:**

*Reference (a) above p. 1846; He died "... as an infant."*

5405 xii

<sup>8</sup>**Seymour Stilwell** [13734], born 1844/1850 in Kings County, New York.

**Reference:**

(a) Doctor John Edwin Stillwell, *History of Captain Jeremiah Stillwell, Ann Stillwell Britton, Alice Stillwell Holmes, Mary Stillwell Mott, Daniel Stillwell, John Stillwell Children of Lieutenant Nicholas Stillwell and Appendix of Allied Families*, New York City, 1931.

**Birth:**

*Reference (a) above p. 184.*

**Death:**

*Reference (a) above p. 1846; He died "... as an infant."*

2449. **Eliza Ellen** <sup>7</sup>**Stilwell** [13620] (Daniel <sup>6</sup>, Daniel <sup>5</sup>, Jeremiah <sup>4</sup>, John <sup>3</sup>, Nicholas <sup>2</sup>, Nicholas <sup>1</sup>), born <sup>4766, 4767, 4768, 4769, 4770</sup> 22 May 1821 in Queens County, New York. She married about 1840 in Queens County, New York **John White** [13630], born <sup>4771, 4772, 4773, 4774</sup> 1820 in New York.

**Notes for Eliza Ellen Stilwell****Reference:**

(a) Doctor John Edwin Stillwell, *History of Captain Jeremiah Stillwell, Ann Stillwell Britton, Alice Stillwell Holmes, Mary Stillwell Mott, Daniel Stillwell, John Stillwell Children of Lieutenant Nicholas Stillwell and Appendix of Allied Families*, New York City, 1931.

**Birth:**

*Reference (a) above p. 180.*

**Marriage:**

*Reference (a) above p. 180; "They were cousins."*

**Notes for John White****Reference:**

(a) Doctor John Edwin Stillwell, *History of Captain Jeremiah Stillwell, Ann Stillwell Britton, Alice Stillwell Holmes, Mary Stillwell Mott, Daniel Stillwell, John Stillwell Children of Lieutenant Nicholas Stillwell and Appendix of Allied Families*, New York City, 1931.

Children of Eliza Ellen Stilwell and John White were as follows:

+ 5406 i <sup>8</sup>**Cornelius White** [37757], born June 1841 in Flatlands, Kings County, New York; died 1910/1920 in Brooklyn, Kings, New York. He married **Lavina (---)** [37768].

<sup>4766</sup>US Census Bureau, *1850 New York Federal Census* (National Archive Roll No. M432\_521, p. 9). She was living with her family in Flatlands, Kings County.

<sup>4767</sup>US Census Bureau, *1860 New York Federal Census* (National Archive Roll No. M653\_776, p. 32). She was living with her family in Flatlands, Kings County.

<sup>4768</sup>US Census Bureau, *1870 New York Federal Census* (National Archive Roll No. M593\_963, p. 97). She was living with her family in Flatlands, Kings County.

<sup>4769</sup>US Census Bureau, *1880 New York Federal Census* (National Archive Roll No. T9\_857, ED 254, p. 308). She was living with her family in Flatlands, Kings County.

<sup>4770</sup>US Census Bureau, *1900 New York Federal Census* (National Archive Roll No. T623\_1069, ED 572, p. 21B). She was a widow living in Brooklyn, Kings County. Only seven of the ten children born to her up through the time of the enumeration of this census were alive. Her grandson, John White, was living with her.

<sup>4771</sup>US Census Bureau, *1850 New York Federal Census* (National Archive Roll No. M432\_521, p. 9). He was living with his family in Flatlands, Kings County. He was a fisherman and owned property valued at \$650.

<sup>4772</sup>US Census Bureau, *1860 New York Federal Census* (National Archive Roll No. M653\_776, p. 32). He was living with his family in Flatlands, Kings County. He was a fisherman.

<sup>4773</sup>US Census Bureau, *1870 New York Federal Census* (National Archive Roll No. M593\_963, p. 97). He was living with his family in Flatlands, Kings County. He was a farmer.

<sup>4774</sup>US Census Bureau, *1880 New York Federal Census* (National Archive Roll No. T9\_857, ED 254, p. 308). He was living with his family in Flatlands, Kings County. He was a fisherman.

- 5407 ii (---)<sup>8</sup> **White** [37772], born<sup>4775</sup> 1842/1843 in Flatlands, Kings County, New York; died before 1850 in Flatlands, Kings County, New York.
- 5408 iii **James K. Polk<sup>8</sup> White** [37758], born<sup>4776, 4777, 4778, 4779</sup> 1844 in Flatlands, Kings County, New York. He married in 1870/1880 in Flatlands, Kings County, New York **Marianna (---)** [37771], born<sup>4780</sup> 1855 in New York.
- + 5409 iv **Mary Ann<sup>8</sup> White** [37759], born 1846 in Flatlands, Kings County, New York. She married **Miles F. Bennett** [37765].
- 5410 v (---)<sup>8</sup> **White**<sup>4781</sup> [37773], born 1847/1848 in Flatlands, Kings County, New York; died before 1850 in Flatlands, Kings County, New York.
- 5411 vi **Charlotte<sup>8</sup> White** [37760], born<sup>4782, 4783, 4784</sup> January 1850 in Flatlands, Kings County, New York.
- 5412 vii **Maria<sup>8</sup> White** [37761], born<sup>4785, 4786, 4787</sup> 1852 in Flatlands, Kings County, New York.
- 5413 viii **Margaret<sup>8</sup> White** [37762], born<sup>4788, 4789, 4790</sup> 1854 in Flatlands, Kings County, New York.
- 5414 ix **Fanny<sup>8</sup> White** [37763], born<sup>4791, 4792</sup> 1856 in Flatlands, Kings County, New York.
- 5415 x **John<sup>8</sup> White** [37764], born<sup>4793</sup> 1858 in Flatlands, Kings County, New York; died<sup>4794</sup> 1860/1870 in Flatlands, Kings County, New York.

---

<sup>4775</sup> Author's note: The placement of this child is an assumption on my part which is based on the information recorded in the 1900 New York Federal census for Eliza regarding the total number of children born to her.

<sup>4776</sup> US Census Bureau, *1850 New York Federal Census* (National Archive Roll No. M432\_521, p. 9). He was living with his parents in Flatlands, Kings County.

<sup>4777</sup> US Census Bureau, *1860 New York Federal Census* (National Archive Roll No. M653\_776, p. 32). He was living with his parents in Flatlands, Kings County. He was a fisherman.

<sup>4778</sup> US Census Bureau, *1870 New York Federal Census* (National Archive Roll No. M593\_963, p. 97). He was living with his parents in Flatlands, Kings County. He was a fisherman.

<sup>4779</sup> US Census Bureau, *1880 New York Federal Census* (National Archive Roll No. T9\_857, ED 254, p. 308). He was living with his wife in his parents' household in Flatlands, Kings County. He was a fisherman.

<sup>4780</sup> Ibid. She was living with her husband in her in-laws' household in Flatlands, Kings County.

<sup>4781</sup> Author's note: The placement of this child is an assumption on my part which is based solely on the information recorded in the 1900 New York Federal census for Eliza regarding the total number of children born to her.

<sup>4782</sup> US Census Bureau, *1850 New York Federal Census* (National Archive Roll No. M432\_521, p. 9). She was living with her parents in Flatlands, Kings County. She was five months old.

<sup>4783</sup> US Census Bureau, *1860 New York Federal Census* (National Archive Roll No. M653\_776, p. 32). She was living with her parents in Flatlands, Kings County.

<sup>4784</sup> US Census Bureau, *1870 New York Federal Census* (National Archive Roll No. M593\_963, p. 97). She was living with her parents in Flatlands, Kings County.

<sup>4785</sup> US Census Bureau, *1860 New York Federal Census* (National Archive Roll No. M653\_776, p. 32). She was living with her parents in Flatlands, Kings County.

<sup>4786</sup> US Census Bureau, *1870 New York Federal Census* (National Archive Roll No. M593\_963, p. 97). She was living with her parents in Flatlands, Kings County.

<sup>4787</sup> US Census Bureau, *1880 New York Federal Census* (National Archive Roll No. T9\_857, ED 254, p. 308). She was living with her parents in Flatlands, Kings County.

<sup>4788</sup> US Census Bureau, *1860 New York Federal Census* (National Archive Roll No. M653\_776, p. 32). She was living with her parents in Flatlands, Kings County.

<sup>4789</sup> US Census Bureau, *1870 New York Federal Census* (National Archive Roll No. M593\_963, p. 97). She was living with her parents in Flatlands, Kings County.

<sup>4790</sup> US Census Bureau, *1880 New York Federal Census* (National Archive Roll No. T9\_857, ED 254, p. 308). She was living with her parents in Flatlands, Kings County.

<sup>4791</sup> US Census Bureau, *1860 New York Federal Census* (National Archive Roll No. M653\_776, p. 32). She was living with her parents in Flatlands, Kings County.

<sup>4792</sup> US Census Bureau, *1870 New York Federal Census* (National Archive Roll No. M593\_963, p. 97). She was living with her parents in Flatlands, Kings County.

<sup>4793</sup> US Census Bureau, *1860 New York Federal Census* (National Archive Roll No. M653\_776, p. 32). He was living with his parents in Flatlands, Kings County.

<sup>4794</sup> Author's note: His death is an assumption on my part based solely on the fact that he was not enumerated with his parents in the 1870 Federal Census nor could he be located in the surrounding geographical area.

2450. **Cornelius<sup>7</sup> Stilwell** (Private/USA)<sup>4795</sup> [13621] (Daniel<sup>6</sup>, Daniel<sup>5</sup>, Jeremiah<sup>4</sup>, John<sup>3</sup>, Nicholas<sup>2</sup>, Nicholas<sup>1</sup>), born<sup>4796, 4797</sup> 1823 in Queens County, New York; died 13 September 1864 in Atlanta, Georgia. He married (1) in 1845/1850 in Glen Cove, Queens, New York **Esther Cox** [13735], born<sup>4798, 4799</sup> 1828 in New York; died after June 1860 in Glen Cove, Queens, New York; (2) in 1860/1861 in Oyster Bay, Queens, New York **Angeline Hendrickson** [13738], born<sup>4800</sup> 1832 in New York.

#### **Notes for Cornelius Stilwell (Private/USA)**

##### **Reference:**

(a) Doctor John Edwin Stillwell, *History of Captain Jeremiah Stillwell, Ann Stillwell Britton, Alice Stillwell Holmes, Mary Stillwell Mott, Daniel Stillwell, John Stillwell Children of Lieutenant Nicholas Stillwell and Appendix of Allied Families*, New York City, 1931.

##### **Birth:**

*Reference (a) above p. 180.*

##### **Marriage:**

*Reference (a) above p. 184.*

##### **Misc:**

Cornelius Stilwell served as a Private with the 102<sup>nd</sup> New York Volunteer Infantry Regiment which was organized at New York City early in 1862. Organized at New York City. Left State for Washington, D. C., March 10, 1862. The regiment initially attached to Wadsworth's Command, Military District of Washington. The regiment was then transferred to Cooper's 1<sup>st</sup> Brigade, Sigel's Division, Department of the Shenandoah. In June of 1862, the regiment was attached to the 2<sup>nd</sup> Division, 2<sup>nd</sup> Army Corps, Army of Virginia and subsequently attached to the 2<sup>nd</sup> Division, 12<sup>th</sup> Army Corps, Army of the Potomac. The regiment was ultimately assigned to the 3<sup>rd</sup> Brigade, 2<sup>nd</sup> Division, 20<sup>th</sup> Army Corps, Army of the Cumberland until the end of active operations. The regiment saw active fighting at Cedar Mountain, Antietam, Chancellorsville, Gettysburg, Lookout Mountain, New Hope Church, Peach Tree Creek, the Siege of Atlanta and Bentonville. The regiment participated in Sherman's advance through Georgia and the Carolinas, the Siege of Savannah, the occupation of Goldsboro and Raleigh and the surrender of Johnston's Army.

(National Park Service, *Civil War Soldier & Sailors System*, n.d., <<http://www.itd.nps.gov/cwss/soldiers.htm>>).

#### **Notes for Esther Cox**

##### **Reference:**

(a) Doctor John Edwin Stillwell, *History of Captain Jeremiah Stillwell, Ann Stillwell Britton, Alice Stillwell Holmes, Mary Stillwell Mott, Daniel Stillwell, John Stillwell Children of Lieutenant Nicholas Stillwell and Appendix of*

---

<sup>4795</sup> Ancestry.com, *American Civil War Soldiers*, n.d., <<http://search.ancestry.com>>.

Name:	Cornelius Stilwell
Enlistment Date:	4 Nov 1861
Side Served:	Union
State Served:	New York
Service Record:	Enlisted as a Private on 04 November 1861 at the age of 39 Enlisted in Company C, 102nd Infantry Regiment New York on 27 November 1861. Reenlisted in Company C, 102nd Infantry Regiment New York on 30 December 1863 Died Company C, 102nd Infantry Regiment New York on 13 September 1864 in Atlanta, GA

<sup>4796</sup> US Census Bureau, *1850 New York Federal Census* (National Archive Roll No. M432\_582, p. 257). He was living with his wife in Oyster Bay, Queens County. He was a farmer.

<sup>4797</sup> US Census Bureau, *1860 New York Federal Census* (National Archive Roll No. M653\_844). He was living with his in Oyster Bay, Queens County.

<sup>4798</sup> US Census Bureau, *1850 New York Federal Census* (National Archive Roll No. M432\_582, p. 257). She was living with her husband in Oyster Bay, Queens County.

<sup>4799</sup> US Census Bureau, *1860 New York Federal Census* (National Archive Roll No. M653\_844). She was living with her family in Oyster Bay, Queens County.

<sup>4800</sup> US Census Bureau, *1870 New York Federal Census* (National Archive Roll No. M593\_1081, p. 456). She was living with her stepdaughter Almira in Oyster Bay, Queens County.

*Allied Families*, New York City, 1931.

**Marriage:**

Reference (a) above p. 184.

**Notes for Angeline Hendrickson**

**Reference:**

(a) Doctor John Edwin Stillwell, *History of Captain Jeremiah Stillwell, Ann Stillwell Britton, Alice Stillwell Holmes, Mary Stillwell Mott, Daniel Stillwell, John Stillwell Children of Lieutenant Nicholas Stillwell and Appendix of Allied Families*, New York City, 1931.

**Marriage:**

Reference (a) above p. 184.

Children of Cornelius Stilwell (Private/USA) and Esther Cox were as follows:

5416 i **William C.<sup>8</sup> Stilwell** [13736], born<sup>4801, 4802</sup> 1850 in Oyster Bay, Queens, New York; died<sup>4803</sup> 12 February 1883 in Glen Cove, Queens, New York; buried February 1883 in Glen Cove, Queens, New York.

**Reference:**

(a) Doctor John Edwin Stillwell, *History of Captain Jeremiah Stillwell, Ann Stillwell Britton, Alice Stillwell Holmes, Mary Stillwell Mott, Daniel Stillwell, John Stillwell Children of Lieutenant Nicholas Stillwell and Appendix of Allied Families*, New York City, 1931.

**Birth:**

Reference (a) above p. 184.

5417 ii **George H.<sup>8</sup> Stilwell** [13737], born<sup>4804</sup> 1851 in Oyster Bay, Queens, New York.

**Reference:**

(a) Doctor John Edwin Stillwell, *History of Captain Jeremiah Stillwell, Ann Stillwell Britton, Alice Stillwell Holmes, Mary Stillwell Mott, Daniel Stillwell, John Stillwell Children of Lieutenant Nicholas Stillwell and Appendix of Allied Families*, New York City, 1931.

**Birth:**

Reference (a) above p. 184.

5418 iii **Elmira or Almira<sup>8</sup> Stilwell** [13739], born<sup>4805, 4806</sup> 1859 in Oyster Bay, Queens, New York. She married on 22 April 1885 in Woodbury, Suffolk, New York **George Davis** [13741].

**Reference:**

(a) Doctor John Edwin Stillwell, *History of Captain Jeremiah Stillwell, Ann Stillwell Britton, Alice Stillwell Holmes, Mary Stillwell Mott, Daniel Stillwell, John Stillwell Children of Lieutenant Nicholas Stillwell and Appendix of Allied Families*, New York City, 1931.

**Birth:**

Reference (a) above p. 184.

**Marriage:**

Reference (a) above p. 184.

---

<sup>4801</sup> US Census Bureau, *1860 New York Federal Census* (National Archive Roll No. M653\_844). He was living with the Abraham Cox family in Oyster Bay, Queens County.

<sup>4802</sup> US Census Bureau, *1870 New York Federal Census* (National Archive Roll No. M593\_1081, p. 376). He was living with the William and Catherine Cox Family in Oyster Bay, Queens County.

<sup>4803</sup> *Long Island Cemeteries In 13 Volumes - Episcopal Cemetery, Glen Cove, New York* (Film No. 17118); available at the LDS Family History Library, Salt Lake City, Utah.

<sup>4804</sup> US Census Bureau, *1860 New York Federal Census* (National Archive Roll No. M653\_844). He was living with the Abraham Cox family in Oyster Bay, Queens County.

<sup>4805</sup> *Ibid.* She was living with her parents in Oyster Bay, Queens County.

<sup>4806</sup> US Census Bureau, *1870 New York Federal Census* (National Archive Roll No. M593\_1081, p. 456). She was living with her stepmother in Oyster Bay, Queens County.

Children of Cornelius Stilwell (Private/USA) and Angeline Hendrickson were as follows:

5419 i **Phebe Emma<sup>8</sup> Stilwell** [13740], born<sup>4807</sup> 14 January 1861 in Oyster Bay, Queens, New York; died<sup>4808</sup> 25 June 1864 in Oyster Bay, Queens, New York; buried<sup>4809</sup> June 1864 in Cold Spring, Queens, New York.

**Reference:**

(a) Doctor John Edwin Stillwell, *History of Captain Jeremiah Stillwell, Ann Stillwell Britton, Alice Stillwell Holmes, Mary Stillwell Mott, Daniel Stillwell, John Stillwell Children of Lieutenant Nicholas Stillwell and Appendix of Allied Families*, New York City, 1931.

**Birth:**

*Reference (a) above p. 184.*

2451. **Andrew Jackson<sup>7</sup> Stilwell** (Private/USA)<sup>4810</sup> [13622] (Daniel<sup>6</sup>, Daniel<sup>5</sup>, Jeremiah<sup>4</sup>, John<sup>3</sup>, Nicholas<sup>2</sup>, Nicholas<sup>1</sup>), born<sup>4811</sup> 26 February 1826 in Queens County, New York; died 14 February 1902 in Brooklyn, Kings, New York; buried 16 February 1902 in Flatlands, Kings, New York. He married on 27 February 1850 in Oyster Bay, Queens, New York **Susan E. Van Size** [10203], born<sup>4812, 4813</sup> 11 May 1833 in New York; died 5 December 1916 in Brooklyn, Kings, New York; buried 8 December 1916 in Brooklyn, Kings, New York, daughter of James Van Size [12951] and Athene Ketcham [12950].

**Notes for Andrew Jackson Stilwell (Private/USA)**

**Reference:**

(a) Doctor John Edwin Stillwell, *History of Captain Jeremiah Stillwell, Ann Stillwell Britton, Alice Stillwell Holmes, Mary Stillwell Mott, Daniel Stillwell, John Stillwell Children of Lieutenant Nicholas Stillwell and Appendix of Allied Families*, New York City, 1931.

(b) Brooklyn Death Certificate No. 2975.

**Birth:**

*Reference (a) above p. 180.*

**Marriage:**

*Reference (a) above p. 184.*

**Death:**

*Reference (b) above;* He died from apoplexy; resided at 269 Charles and lived in the city for twenty years.

**Burial:**

*Reference (b) above;* Flatlands Cemetery.

---

<sup>4807</sup> *Long Island Cemeteries In 13 Volumes: Cold Springs, Long Island* (Film No. 17118); available at the LDS Family History Library, Salt Lake City, Utah., LDS Family History Library, Salt Lake City, Utah.

<sup>4808</sup> Ibid.

<sup>4809</sup> Ibid.

<sup>4810</sup> Ancestry.com, *American Civil War Soldiers*, n.d., <<http://search.ancestry.com>>.

Name:	Andrew Stillwell
Enlistment Date:	20 Aug 1862
Side Served:	Union
State Served:	New York
Service Record:	Enlisted as a Private on 20 August 1862 at the age of 38 Enlisted in Company E, 127th Infantry Regiment New York on 08 September 1862. Mustered out Company E, 127th Infantry Regiment New York on 30 June 1865 in Charleston, SC

<sup>4811</sup> US Census Bureau, *1870 New York Federal Census* (National Archive Roll No. M593\_1081, p. 454). He was living with his family in Oyster Bay, Queens County. He was a farmer.

<sup>4812</sup> Ibid., She was living with her family in Oyster Bay, Queens County.

<sup>4813</sup> US Census Bureau, *1910 New York Federal Census* (National Archive Roll No. T624\_1036, ED 988, p. 16A). She was enumerated with the household of her daughter Hannah Elizabeth Johnson in the 18<sup>th</sup> Ward of New York City. Only eight of the sixteen children born to her up through the time of the enumeration of this census were alive.

**Misc:**

Andrew Jackson Stilwell served as a Private with E Company 127<sup>th</sup> New York Volunteer Infantry Regiment which was organized on Staten Island and mustered into service on September 8, 1862. The regiment left for Washington, D.C. two days later and was subsequently assigned to Abercrombie's Brigade in the defense of Washington. The regiment was assigned to various higher component units in the Department of Virginia and with the Army of the Potomac through August of 1863. At that time, the regiment was transferred to the 1<sup>st</sup> brigade, Gordon's Division, 10<sup>th</sup> Army Corps, Department of the South. The regiment remained in South Carolina throughout the remainder of the war and was mustered out of the service on June 30, 1865 at Charleston, South Carolina. The regiment's major actions occurred during the siege operations against Forts Wagner, Gregg and Sumter and the siege of Charleston, South Carolina. (National Park Service, *Civil War Soldier & Sailors System*, n.d., <<http://www.itd.nps.gov/cwss/soldiers.htm>>).

**Notes for Susan E. Van Size**

**Reference:**

- (a) Doctor John Edwin Stillwell, *History of Captain Jeremiah Stillwell, Ann Stillwell Britton, Alice Stillwell Holmes, Mary Stillwell Mott, Daniel Stillwell, John Stillwell Children of Lieutenant Nicholas Stillwell and Appendix of Allied Families*, New York City, 1931.
- (b) Brooklyn Death Certificate No. 23847.

**Birth:**

*Reference (a) above p. 184.*

**Marriage:**

*Reference (a) above p. 184.*

**Death:**

*Reference (b) above;* She died from "Myocardial Insufficiency." Her age at the time of her death was 78 years 6 months 24 days. She resided at 2412 Church.

**Burial:**

*Reference (b) above;* She is buried in Flatlands Cemetery.

**Misc:**

*Reference (b) above;* Her last name was recorded as "Van Gize".

Children of Andrew Jackson Stilwell (Private/USA) and Susan E. Van Size were as follows:

5424 i **James<sup>8</sup> Stilwell** [13746], born 1850 in Oyster Bay, Queens, New York; died 1850/1851 in Oyster Bay, Queens, New York; buried 1850/1851 in Oyster Bay, Queens, New York.

**Reference:**

- (a) Doctor John Edwin Stillwell, *History of Captain Jeremiah Stillwell, Ann Stillwell Britton, Alice Stillwell Holmes, Mary Stillwell Mott, Daniel Stillwell, John Stillwell Children of Lieutenant Nicholas Stillwell and Appendix of Allied Families*, New York City, 1931.

**Birth:**

*Reference (a) above p. 184.*

**Death:**

*Reference (a) above p. 184.*

+ 5421 ii **Mary E.<sup>8</sup> Stilwell** [13747], born 18 September 1851 in Oyster Bay, Queens, New York. She married **Thomas E. Baldwin** [14329].

+ 5422 iii **Susan Emma<sup>8</sup> Stilwell** [13748], born 10 April 1853 in Oyster Bay, Queens, New York. She married **John Hanyan** [14334].

+ 5423 iv **Letta Ann<sup>8</sup> Stilwell** [13749], born 19 December 1855 in Oyster Bay, Queens, New York. She married **Henry D. Rumph** [13760].

5424 v **George A.<sup>8</sup> Stilwell** [13750], born 5 May 1857 in Oyster Bay, Queens, New York; died 30 January 1864 in Oyster Bay, Queens, New York; buried January 1864 in Oyster Bay, Queens, New York.

**Reference:**

(a) Doctor John Edwin Stillwell, *History of Captain Jeremiah Stillwell, Ann Stillwell Britton, Alice Stillwell Holmes, Mary Stillwell Mott, Daniel Stillwell, John Stillwell Children of Lieutenant Nicholas Stillwell and Appendix of Allied Families*, New York City, 1931.

**Birth:**

*Reference (a) above p. 184.*

**Death:**

*Reference (a) above p. 184.*

5425 vi **William H. Stilwell** [13751], born 10 October 1858 in Oyster Bay, Queens, New York; died 9 February 1864 in Oyster Bay, Queens, New York; buried February 1864 in Oyster Bay, Queens, New York.

**Reference:**

(a) Doctor John Edwin Stillwell, *History of Captain Jeremiah Stillwell, Ann Stillwell Britton, Alice Stillwell Holmes, Mary Stillwell Mott, Daniel Stillwell, John Stillwell Children of Lieutenant Nicholas Stillwell and Appendix of Allied Families*, New York City, 1931.

**Birth:**

*Reference (a) above p. 184.*

**Death:**

*Reference (a) above p. 184.*

+ 5426 vii **Hannah Elizabeth Stilwell** [13752], born 20 March 1860 in Oyster Bay, Queens, New York. She married **Charles Johnson** [38000].

+ 5427 viii **Sarah Ella Stilwell** [13753], born 3 December 1861 in Oyster Bay, Queens, New York. She married **William J. Rumph** [14421].

5428 ix **Adelia Stilwell** [13754], born<sup>4814</sup> 29 July 1866 in Oyster Bay, Queens, New York; died 27 March 1875 in Oyster Bay, Queens, New York; buried March 1875 in Oyster Bay, Queens, New York.

**Reference:**

(a) Doctor John Edwin Stillwell, *History of Captain Jeremiah Stillwell, Ann Stillwell Britton, Alice Stillwell Holmes, Mary Stillwell Mott, Daniel Stillwell, John Stillwell Children of Lieutenant Nicholas Stillwell and Appendix of Allied Families*, New York City, 1931.

**Birth:**

*Reference (a) above p. 184.*

**Death:**

*Reference (a) above p. 184.*

+ 5429 x **Charles Stilwell** [13755], born 8 November 1867 in Oyster Bay, Queens, New York. He married **Grace A. Gibbs** [14289].

5430 xi **Dolly Stilwell** [13756], born 10 February 1869 in Oyster Bay, Queens, New York; died 26 July 1869 in Oyster Bay, Queens, New York; buried July 1869 in Oyster Bay, Queens, New York.

**Reference:**

(a) Doctor John Edwin Stillwell, *History of Captain Jeremiah Stillwell, Ann Stillwell Britton, Alice Stillwell Holmes, Mary Stillwell Mott, Daniel Stillwell, John Stillwell Children of Lieutenant Nicholas Stillwell and Appendix of Allied Families*, New York City, 1931.

**Birth:**

*Reference (a) above p. 184.*

---

<sup>4814</sup>US Census Bureau, *1870 New York Federal Census* (National Archive Roll No. M593\_1081, p. 454). She was living with her parents in Oyster Bay, Queens County.

**Death:**

Reference (a) above p. 184.

- + 5431 xii **Frank<sup>8</sup> Stilwell** [13757], born 4 December 1871 in Oyster Bay, Queens, New York; died 1920/1930 in Brooklyn, Kings, New York; buried 1920/1930 in Brooklyn, Kings, New York. He married **Elizabeth (Lizzie) A. Godfrey** [14269].
- + 5432 xiii **Daniel T.<sup>8</sup> Stilwell** [13758], born 3 December 1873 in Oyster Bay, Queens, New York; died 1910/1920 in Brooklyn, Kings, New York; buried 1910/1920 in Brooklyn, Kings, New York. He married **Margaret Cowen** [14340].
- 5433 xiv **William G.<sup>8</sup> Stilwell** [13759], born 12 August 1876 in Oyster Bay, Queens, New York; died 1898 in Brooklyn, Kings, New York.

**Reference:**

(a) Doctor John Edwin Stillwell, *History of Captain Jeremiah Stillwell, Ann Stillwell Britton, Alice Stillwell Holmes, Mary Stillwell Mott, Daniel Stillwell, John Stillwell Children of Lieutenant Nicholas Stillwell and Appendix of Allied Families*, New York City, 1931.

**Birth:**

Reference (a) above p. 184.

**Death:**

Reference (a) above p. 184.

2452. **Ann<sup>7</sup> Stilwell** [13623] (Daniel<sup>6</sup>, Daniel<sup>5</sup>, Jeremiah<sup>4</sup>, John<sup>3</sup>, Nicholas<sup>2</sup>, Nicholas<sup>1</sup>), born 1828 in Queens County, New York. She married about 1842 in Queens County, New York **Joseph White** [13631], born<sup>4815, 4816, 4817, 4818</sup> 1813 in New York.

**Notes for Ann Stilwell****Reference:**

(a) Doctor John Edwin Stillwell, *History of Captain Jeremiah Stillwell, Ann Stillwell Britton, Alice Stillwell Holmes, Mary Stillwell Mott, Daniel Stillwell, John Stillwell Children of Lieutenant Nicholas Stillwell and Appendix of Allied Families*, New York City, 1931.

**Birth:**

Reference (a) above p. 180.

**Marriage:**

Reference (a) above p. 180.

**Notes for Joseph White****Reference:**

(a) Doctor John Edwin Stillwell, *History of Captain Jeremiah Stillwell, Ann Stillwell Britton, Alice Stillwell Holmes, Mary Stillwell Mott, Daniel Stillwell, John Stillwell Children of Lieutenant Nicholas Stillwell and Appendix of Allied Families*, New York City, 1931.

**Marriage:**

Reference (a) above p. 180.

<sup>4815</sup>US Census Bureau, *1850 New York Federal Census* (National Archive Roll No. M432\_521, p. 9). He was living with his family in Flatlands, Kings County. He was a fisherman.

<sup>4816</sup>US Census Bureau, *1860 New York Federal Census* (National Archive Roll No. (M653\_776, p. 701). He was living with his family in Flatlands, Kings County. He was a fisherman.

<sup>4817</sup>US Census Bureau, *1870 New York Federal Census* (National Archive Roll No. M593\_963, p. 108). He was living with his family in Flatlands, Kings County. He was a fisherman.

<sup>4818</sup>US Census Bureau, *1880 New York Federal Census* (National Archive Roll No. T9\_857, ED 254, p. 308). He was living with his family in Brooklyn, Kings County. He was a fisherman.

Children of Ann Stilwell and Joseph White were as follows:

5434 i **Alletta Ann<sup>8</sup> White** [37800], born<sup>4819, 4820</sup> 1843 in Kings County, New York.

**Author's note:** I have placed Alletta as a child of Ann Stilwell and Joseph White based strictly on comparative ages. Joseph's second wife, Sarah Stilwell (the sister of Ann Stilwell) would have been fourteen at the time of Alletta's birth. This is not unheard of but also not common. Ann would have been fifteen at the time of Alletta's birth. This is more plausible. Another possibility is that Alletta was the child of a wife to Joseph prior to his marriage to Ann.

2453. **Sarah<sup>7</sup> Stilwell** [13624] (Daniel<sup>6</sup>, Daniel<sup>5</sup>, Jeremiah<sup>4</sup>, John<sup>3</sup>, Nicholas<sup>2</sup>, Nicholas<sup>1</sup>), born<sup>4821, 4822, 4823, 4824</sup> 30 September 1830 in Queens County, New York. She married about 1847 in Flatlands, Kings County, New York **Joseph White** [13631], born<sup>4825, 4826, 4827, 4828</sup> 1813 in New York.

#### **Notes for Sarah Stilwell**

##### **Reference:**

(a) Doctor John Edwin Stillwell, *History of Captain Jeremiah Stillwell, Ann Stillwell Britton, Alice Stillwell Holmes, Mary Stillwell Mott, Daniel Stillwell, John Stillwell Children of Lieutenant Nicholas Stillwell and Appendix of Allied Families*, New York City, 1931.

##### **Birth:**

*Reference (a) above p. 181.*

##### **Marriage:**

*Reference (a) above p. 181.*

#### **Notes for Joseph White**

##### **Reference:**

(a) Doctor John Edwin Stillwell, *History of Captain Jeremiah Stillwell, Ann Stillwell Britton, Alice Stillwell Holmes, Mary Stillwell Mott, Daniel Stillwell, John Stillwell Children of Lieutenant Nicholas Stillwell and Appendix of Allied Families*, New York City, 1931.

Children of Sarah Stilwell and Joseph White were as follows:

+ 5435 i **Walter<sup>8</sup> White** [37801], born April 1848 in Flatlands, Kings County, New York. He married **Henrietta (---)** [37812].  
5436 ii **Jeremiah<sup>8</sup> White** [37802], born<sup>4829, 4830, 4831, 4832</sup> July 1850 in Flatlands, Kings County, New

<sup>4819</sup>US Census Bureau, *1850 New York Federal Census* (National Archive Roll No. M432\_521, p. 9). She is living with her father and stepmother (maternal aunt) in Flatlands, Kings County.

<sup>4820</sup>US Census Bureau, *1860 New York Federal Census* (National Archive Roll No. (M653\_776, p. 701). She is living with her father and stepmother (maternal aunt) in Flatlands, Kings County.

<sup>4821</sup>US Census Bureau, *1850 New York Federal Census* (National Archive Roll No. M432\_521, p. 9). She was living with her family in Flatlands, Kings County.

<sup>4822</sup>US Census Bureau, *1860 New York Federal Census* (National Archive Roll No. (M653\_776, p. 701). She was living with her family in Flatlands, Kings County.

<sup>4823</sup>US Census Bureau, *1870 New York Federal Census* (National Archive Roll No. M593\_963, p. 108). She was living with her family in Flatlands, Kings County.

<sup>4824</sup>US Census Bureau, *1880 New York Federal Census* (National Archive Roll No. T9\_857, ED 254, p. 308). She was living with her family in Brooklyn, Kings County.

<sup>4825</sup>US Census Bureau, *1850 New York Federal Census* (National Archive Roll No. M432\_521, p. 9). He was living with his family in Flatlands, Kings County. He was a fisherman.

<sup>4826</sup>US Census Bureau, *1860 New York Federal Census* (National Archive Roll No. (M653\_776, p. 701). He was living with his family in Flatlands, Kings County. He was a fisherman.

<sup>4827</sup>US Census Bureau, *1870 New York Federal Census* (National Archive Roll No. M593\_963, p. 108). He was living with his family in Flatlands, Kings County. He was a fisherman.

<sup>4828</sup>US Census Bureau, *1880 New York Federal Census* (National Archive Roll No. T9\_857, ED 254, p. 308). He was living with his family in Brooklyn, Kings County. He was a fisherman.

<sup>4829</sup>US Census Bureau, *1850 New York Federal Census* (National Archive Roll No. M432\_521, p. 9). He was living with his parents in

- York.
- + 5437 iii **Andrew**<sup>8</sup> **White** [37803], born 1852 in Flatlands, Kings County, New York. He married (1) (---) (---) [37826]; (2) **Catharine** (---) [37823].
  - 5438 iv **Mary Alice**<sup>8</sup> **White** [37804], born<sup>4833, 4834</sup> 1854 in Flatlands, Kings County, New York.
  - 5439 v **George E.**<sup>8</sup> **White** [37805], born<sup>4835, 4836</sup> 1857 in Flatlands, Kings County, New York.
  - 5440 vi **Jane E.**<sup>8</sup> **White** [37806], born<sup>4837, 4838</sup> 1860 in Flatlands, Kings County, New York.
  - 5441 vii **Gertrude**<sup>8</sup> **White** [37807], born<sup>4839</sup> 1861 in Flatlands, Kings County, New York.
  - 5442 viii **John**<sup>8</sup> **White** [37808], born<sup>4840, 4841</sup> 1864 in Flatlands, Kings County, New York.
  - 5443 ix **Caroline**<sup>8</sup> **White** [37809], born<sup>4842, 4843</sup> 1867 in Flatlands, Kings County, New York.
  - 5444 x **Wilhelmina (Sarah)**<sup>8</sup> **White** [37810], born<sup>4844, 4845</sup> 1869 in Flatlands, Kings County, New York.
  - 5445 xi **Edward**<sup>8</sup> **White** [37811], born<sup>4846</sup> 1875 in Flatlands, Kings County, New York.

2454. **James**<sup>7</sup> **Stilwell** [13625] (Daniel<sup>6</sup>, Daniel<sup>5</sup>, Jeremiah<sup>4</sup>, John<sup>3</sup>, Nicholas<sup>2</sup>, Nicholas<sup>1</sup>), born<sup>4847, 4848, 4849, 4850, 4851,</sup>

Flatlands, Kings County.

<sup>4830</sup>US Census Bureau, *1860 New York Federal Census* (National Archive Roll No. M653\_776, p. 701). He was living with his parents in Flatlands, Kings County.

<sup>4831</sup>US Census Bureau, *1870 New York Federal Census* (National Archive Roll No. M593\_963, p. 108). He was living with his parents in Flatlands, Kings County.

<sup>4832</sup>US Census Bureau, *1880 New York Federal Census* (National Archive Roll No. T9\_857, ED 254, p. 308). He was living with his parents in Brooklyn, Kings County. He was a fisherman.

<sup>4833</sup>US Census Bureau, *1860 New York Federal Census* (National Archive Roll No. M653\_776, p. 701). She was living with her parents in Flatlands, Kings County.

<sup>4834</sup>US Census Bureau, *1870 New York Federal Census* (National Archive Roll No. M593\_963, p. 108). She was living with her parents in Flatlands, Kings County.

<sup>4835</sup>US Census Bureau, *1860 New York Federal Census* (National Archive Roll No. M653\_776, p. 701). He was living with his parents in Flatlands, Kings County.

<sup>4836</sup>US Census Bureau, *1870 New York Federal Census* (National Archive Roll No. M593\_963, p. 108). He was living with his parents in Flatlands, Kings County.

<sup>4837</sup>US Census Bureau, *1870 New York Federal Census* (National Archive Roll No. M593\_963, p. 108). She was living with her parents in Flatlands, Kings County.

<sup>4838</sup>US Census Bureau, *1880 New York Federal Census* (National Archive Roll No. T9\_857, ED 254, p. 308). She was living with her parents in Brooklyn, Kings County.

<sup>4839</sup>US Census Bureau, *1870 New York Federal Census* (National Archive Roll No. M593\_963, p. 108). She was living with her parents in Flatlands, Kings County.

<sup>4840</sup>US Census Bureau, *1870 New York Federal Census* (National Archive Roll No. M593\_963, p. 108). He was living with his parents in Flatlands, Kings County.

<sup>4841</sup>US Census Bureau, *1880 New York Federal Census* (National Archive Roll No. T9\_857, ED 254, p. 308). He was living with his family in Brooklyn, Kings County. He was a fisherman.

<sup>4842</sup>US Census Bureau, *1870 New York Federal Census* (National Archive Roll No. M593\_963, p. 108). She was living with her parents in Flatlands, Kings County.

<sup>4843</sup>US Census Bureau, *1880 New York Federal Census* (National Archive Roll No. T9\_857, ED 254, p. 308). She was living with her parents in Brooklyn, Kings County.

<sup>4844</sup>US Census Bureau, *1870 New York Federal Census* (National Archive Roll No. M593\_963, p. 108). She was living with her parents in Flatlands, Kings County.

<sup>4845</sup>US Census Bureau, *1880 New York Federal Census* (National Archive Roll No. T9\_857, ED 254, p. 308). She was living with her parents in Brooklyn, Kings County.

<sup>4846</sup>US Census Bureau, *1880 New York Federal Census* (National Archive Roll No. T9\_857, ED 254, p. 308). He was living with his parents in Brooklyn, Kings County.

<sup>4847</sup>US Census Bureau, *1850 New York Federal Census* (National Archive Roll No. M432\_601, p. 38). He was living in Huntington, Suffolk County. He was a farm laborer.

<sup>4848</sup>US Census Bureau, *1860 New York Federal Census* (National Archive Roll No. M653\_864). He was living with his family in Huntington, Suffolk County. He was a farm laborer who owned personal property valued at \$100.

<sup>4849</sup>US Census Bureau, *1870 New York Federal Census* (National Archive Roll No. M593\_1100, p. 486). He was living with his family in Huntington, Suffolk County. He was a teamster who owned real estate valued at \$2,500 and personal property valued at \$800.

<sup>4850</sup>US Census Bureau, *1880 New York Federal Census* (National Archive Roll No. T9\_935, ED 319, p. 250). He was living with his family in Huntington, Suffolk County.

<sup>4852</sup> April 1832 in Queens County, New York. He married about 1853 in Huntington, Suffolk, New York **Rhoda E. Van Size** [14293], born <sup>4853, 4854, 4855, 4856, 4857</sup> February 1832 in New York, daughter of James Van Size [12951] and Athene Ketcham [12950].

### Notes for James Stilwell

#### **Reference:**

(a) Doctor John Edwin Stillwell, *History of Captain Jeremiah Stillwell, Ann Stillwell Britton, Alice Stillwell Holmes, Mary Stillwell Mott, Daniel Stillwell, John Stillwell Children of Lieutenant Nicholas Stillwell and Appendix of Allied Families*, New York City, 1931.

#### **Birth:**

Reference (a) above p. 181.

### Notes for Rhoda E. Van Size

#### **Reference:**

(a) Doctor John Edwin Stillwell, *History of Captain Jeremiah Stillwell, Ann Stillwell Britton, Alice Stillwell Holmes, Mary Stillwell Mott, Daniel Stillwell, John Stillwell Children of Lieutenant Nicholas Stillwell and Appendix of Allied Families*, New York City, 1931.

#### **Marriage:**

Reference (a) above p. 181.

Children of James Stilwell and Rhoda E. Van Size were as follows:

5446 i **Emma L.<sup>8</sup> Stilwell** [14294], born <sup>4858, 4859</sup> 1854 in Huntington, Suffolk, New York.

#### **Reference:**

(a) Doctor John Edwin Stillwell, *History of Captain Jeremiah Stillwell, Ann Stillwell Britton, Alice Stillwell Holmes, Mary Stillwell Mott, Daniel Stillwell, John Stillwell Children of Lieutenant Nicholas Stillwell and Appendix of Allied Families*, New York City, 1931.

#### **Birth:**

Reference (a) above p. 185.

#### **Death:**

Reference (a) above p. 185; "... died single."

+ 5447 ii **Henry J.<sup>8</sup> Stilwell** [14295], born October 1856 in Huntington, Suffolk, New York; died 1910/1920 in Huntington, Suffolk, New York. He married **Georgiana Waters** [14342].

+ 5448 iii **Alonzo<sup>8</sup> Stilwell** [14296], born 1859 in Huntington, Suffolk, New York; died December 1893 in Brooklyn, Kings, New York. He married **Amelia Wanzer** [14345].

---

<sup>4851</sup> US Census Bureau, *1900 New York Federal Census* (National Archive Roll No. T623\_1165, ED 757, p. 6A). He was living with his wife and granddaughter, Eva Stilwell, in Huntington, Suffolk County.

<sup>4852</sup> US Census Bureau, *1910 New York Federal Census* (National Archive Roll No. T624\_1083, ED 1362, p. 5A). He was living with his wife in Huntington, Suffolk County.

<sup>4853</sup> Ibid., (National Archive Roll No. M653\_864), She was living with her family in Huntington, Suffolk County.

<sup>4854</sup> US Census Bureau, *1870 New York Federal Census* (National Archive Roll No. M593\_1100, p. 486). She was living with her family in Huntington, Suffolk County.

<sup>4855</sup> US Census Bureau, *1880 New York Federal Census* (National Archive Roll No. T9\_935, ED 319, p. 250). She was living with her family in Huntington, Suffolk County.

<sup>4856</sup> US Census Bureau, *1900 New York Federal Census* (National Archive Roll No. T623\_1165, ED 757, p. 6A). She was living with her husband and granddaughter, Eva Stilwell, in Huntington, Suffolk County.

<sup>4857</sup> US Census Bureau, *1910 New York Federal Census* (National Archive Roll No. T624\_1083, ED 1362, p. 5A). She was living with her husband in Huntington, Suffolk County. Only three of the six children born to her up through the time of the enumeration of this census were alive.

<sup>4858</sup> US Census Bureau, *1860 New York Federal Census* (National Archive Roll No. M653\_864). She was living with her parents in Huntington, Suffolk County.

<sup>4859</sup> US Census Bureau, *1870 New York Federal Census* (National Archive Roll No. M593\_1100, p. 486). She was living with her parents in Huntington, Suffolk County.

- + 5449 iv **Martha (Hattie or Mattie)<sup>8</sup> Stilwell** [14297], born 7 May 1864 in Huntington, Suffolk, New York. She married **John A. Craddick** [14299].
- 5450 v **(---)<sup>8</sup> Stilwell<sup>4860</sup>** [38002], born 1865/1870 in Huntington, Suffolk, New York; died before 1870 in Huntington, Suffolk, New York.
- + 5451 vi **Emma (Ella)<sup>8</sup> Stilwell** [14298], born January 1872 in Huntington, Suffolk, New York. She married **William E. Wright** [14300].

2456. **George<sup>7</sup> Stilwell** (Corporal/USA)<sup>4861</sup> [13627] (Daniel<sup>6</sup>, Daniel<sup>5</sup>, Jeremiah<sup>4</sup>, John<sup>3</sup>, Nicholas<sup>2</sup>, Nicholas<sup>1</sup>), born<sup>4862, 4863, 4864, 4865, 4866, 4867</sup> 1841 in Woodbury, Queens, New York. He married in 1866 in Huntington, Suffolk, New York **Emma Adaline Holmes** [14301], born<sup>4868, 4869, 4870, 4871</sup> July 1847 in New York, daughter of Stephen Holmes [14302] and Phebe Hendrickson [14303].

### Notes for George Stilwell (Corporal/USA)

#### Reference:

- (a) Doctor John Edwin Stillwell, *History of Captain Jeremiah Stillwell, Ann Stillwell Britton, Alice Stillwell Holmes, Mary Stillwell Mott, Daniel Stillwell, John Stillwell Children of Lieutenant Nicholas Stillwell and Appendix of Allied Families*, New York City, 1931.

#### Birth:

Reference (a) above p. 181.

#### Marriage:

Reference (a) above p. 185.

---

<sup>4860</sup> Author's note: The placement of this child is an assumption on my part which is based solely on the fact that only five of the six children born to Rhoda were alive at the time of the enumeration of the 1900 New York federal census.

<sup>4861</sup> Ancestry.com, *American Civil War Soldiers*, n.d., <<http://search.ancestry.com>>.

Name:	George Stilwell
Enlistment Date:	28 Oct 1861
Side Served:	Union
State Served:	New York
Service Record:	Promoted to Full Corporal
	Enlisted as a Private on 28 October 1861 at the age of 22
	Enlisted in Company C, 102nd Infantry Regiment New York on 27 November 1861.
	Reenlisted in Company C, 102nd Infantry Regiment New York on 30 December 1863
	Promoted to Full Private on 18 November 1864 ( <i>Reduced to ranks</i> )
	Mustered out Company C, 102nd Infantry Regiment New York on 21 July 1865 in Alexandria, VA

<sup>4862</sup> US Census Bureau, *1850 New York Federal Census* (National Archive Roll No. M432\_582, p. 185). He was living with the George Cox family in Oyster Bay, Queens County.

<sup>4863</sup> US Census Bureau, *1860 New York Federal Census* (National Archive Roll No. M653\_864, p. 287). He was living in Huntington, Suffolk County. He was a farm laborer.

<sup>4864</sup> US Census Bureau, *1870 New York Federal Census* (National Archive Roll No. M593\_1100, p. 483). He was living with his family in Huntington, Suffolk County. He was a teamster who owned real estate valued at \$2,000 and personal property valued at \$600..

<sup>4865</sup> US Census Bureau, *1880 New York Federal Census* (National Archive Roll No. T9\_935, ED 319, p. 237). He was living with his family in Huntington, Suffolk County.

<sup>4866</sup> US Census Bureau, *1900 New York Federal Census* (National Archive Roll No. T623\_1165, p. 7A). He was living with his family in Huntington, Suffolk County.

<sup>4867</sup> US Census Bureau, *1910 New York Federal Census* (National Archive Roll No. T624\_683, ED 1362, p. 2A). He was living with his wife in Huntington, Suffolk County.

<sup>4868</sup> US Census Bureau, *1870 New York Federal Census* (National Archive Roll No. M593\_1100, p. 483). She was living with her family in Huntington, Suffolk County.

<sup>4869</sup> US Census Bureau, *1880 New York Federal Census* (National Archive Roll No. T9\_935, ED 319, p. 237). She was living with her family in Huntington, Suffolk County.

<sup>4870</sup> US Census Bureau, *1900 New York Federal Census* (National Archive Roll No. T623\_1165, p. 7A). She was living with her family in Huntington, Suffolk County. Only four of the five children born to her up through the time of the enumeration of this census were alive.

<sup>4871</sup> US Census Bureau, *1910 New York Federal Census* (National Archive Roll No. T624\_683, ED 1362, p. 2A). She was living with her husband in Huntington, Suffolk County. Only four of the five children born to her up through the time of the enumeration of this census were alive.

**Misc:**

**Author' Note:** See Cornelius Stilwell (No. 2450 this volume) for a discussion of the military operations of the 102<sup>nd</sup> New York Volunteer Infantry Regiment with which George and his brothers Silas and Cornelius served.

**Notes for Emma Adaline Holmes**

**Reference:**

- (a) Doctor John Edwin Stillwell, *History of Captain Jeremiah Stillwell, Ann Stillwell Britton, Alice Stillwell Holmes, Mary Stillwell Mott, Daniel Stillwell, John Stillwell Children of Lieutenant Nicholas Stillwell and Appendix of Allied Families*, New York City, 1931.

Children of George Stilwell (Corporal/USA) and Emma Adaline Holmes were as follows:

5452 i **Phebe Emma<sup>8</sup> Stilwell** [14304], born<sup>4872, 4873</sup> 1867 in Huntington, Suffolk, New York; died 1885/1890 in Huntington, Suffolk, New York; buried 1885/90 in Huntington, Suffolk, New York.

**Reference:**

- (a) Doctor John Edwin Stillwell, *History of Captain Jeremiah Stillwell, Ann Stillwell Britton, Alice Stillwell Holmes, Mary Stillwell Mott, Daniel Stillwell, John Stillwell Children of Lieutenant Nicholas Stillwell and Appendix of Allied Families*, New York City, 1931.

**Birth:**

*Reference (a) above p. 185.*

**Death:**

*Reference (a) above p. 185.*

+ 5453 ii **Sidney C.<sup>8</sup> Stilwell** [14305], born June 1872 in Huntington, Suffolk, New York. He married **Madeline (Lena) Johling or Schling** [14419].

5454 iii **Walter Lindsay<sup>8</sup> Stilwell** [14306], born<sup>4874, 4875, 4876</sup> 17 January 1879 in Huntington, Suffolk, New York.

**Reference:**

- (a) Doctor John Edwin Stillwell, *History of Captain Jeremiah Stillwell, Ann Stillwell Britton, Alice Stillwell Holmes, Mary Stillwell Mott, Daniel Stillwell, John Stillwell Children of Lieutenant Nicholas Stillwell and Appendix of Allied Families*, New York City, 1931.

**Birth:**

*Reference (a) above p. 185.*

+ 5455 iv **Annie<sup>8</sup> Stilwell** [14307], born after 1865 in Huntington, Suffolk, New York. She married **George E. Soper** [14418].

+ 5456 v **George W.<sup>8</sup> Stilwell** [14308], born September 1883 in Huntington, Suffolk, New York. He married **Janet (---)** [38011].

---

<sup>4872</sup>US Census Bureau, *1870 New York Federal Census* (National Archive Roll No. M593\_1100, p. 483). She was living with her parents in Huntington, Suffolk County.

<sup>4873</sup>US Census Bureau, *1880 New York Federal Census* (National Archive Roll No. T9\_935, ED 319, p. 237). She was living with her parents in Huntington, Suffolk County.

<sup>4874</sup>US Census Bureau, *1880 New York Federal Census* (National Archive Roll No. T9\_935, ED 319, p. 237). He was living with his parents in Huntington, Suffolk County.

<sup>4875</sup>US Census Bureau, *1900 New York Federal Census* (National Archive Roll No. T623\_1165, ED 763, p. 6B). He was enumerated with his sister Annie's household in Huntington, Suffolk County.

<sup>4876</sup>US Census Bureau, *1920 New York Federal Census* (National Archive Roll No. T625\_1269, ED 108, p. 5A). He was living alone in Huntington, Suffolk County.

REGISTRATION CARD	
REGISTRATION NUMBER	5101
Name: <b>Walter Lindsay Stilwell</b>	
Address: <b>Sutton, Huntington, Suffolk Co., N.Y.</b>	
Date of Birth:	39 January 17 <sup>th</sup> 1879
RACE	
White	Other
<input checked="" type="checkbox"/>	<input type="checkbox"/>
U. S. CITIZEN	
Yes	No
<input checked="" type="checkbox"/>	<input type="checkbox"/>
PRESENT OCCUPATION	
Lawyer	Employer's Name: Reef
PLACE OF EMPLOYMENT OR BUSINESS	
New York City - Huntington, Suffolk Co., N.Y.	
RELATIVES	
Brother: <b>Sidney Stilwell</b>	Mother: <b>Mechanic St. Huntington, N.Y.</b>
Signature: <b>Walter L. Stilwell</b>	
314	

REGISTRAR'S REPORT	
DESCRIPTION OF REGISTRANT	
HEIGHT	BUILD
Tot Medium Short	Slender Medium Stout
<input type="checkbox"/> <input checked="" type="checkbox"/> <input type="checkbox"/>	<input type="checkbox"/> <input type="checkbox"/> <input checked="" type="checkbox"/>
By this person last seen, by, how, etc. or is he absolutely physically disqualified? (Specify.)	
No	
I certify that my answers are true; that the person registered has read or has had read to him his own answers; that I have witnessed his signature or mark; and that all his answers of which I have knowledge are true, except as follows:	
Date of Registration: <b>Sept 12 1918</b>	
<div style="border: 1px solid black; padding: 5px;">           DIVISION NUMBER 1            SUFFOLK CO., N. Y.            Telephone 434            WASHINGTON, N. Y.            STAMP OF LOCAL BOARD         </div>	

Walter Lindsay Stilwell (No. 5454) – His World War I Draft Registration Card<sup>4877</sup>

2458. Daniel<sup>7</sup> Bergen [13633] (Jane Boice<sup>6</sup> Stilwell, Daniel<sup>5</sup>, Jeremiah<sup>4</sup>, John<sup>3</sup>, Nicholas<sup>2</sup>, Nicholas<sup>1</sup>), born<sup>4878, 4879, 4880, 4881</sup> 14 March 1817 in Flatlands, Kings, New York; died 14 November 1884 in Kings County, New York; buried after 14 November 1884 in Kings County, New York. He married on 8 February 1843 in Flatbush, Kings, New York Phebe Ann Simonson [13643], born<sup>4882, 4883, 4884, 4885</sup> 1824 in New York.

### Notes for Daniel Bergen

#### Reference:

(a) Doctor John Edwin Stillwell, *History of Captain Jeremiah Stillwell, Ann Stillwell Britton, Alice Stillwell Holmes, Mary Stillwell Mott, Daniel Stillwell, John Stillwell Children of Lieutenant Nicholas Stillwell and Appendix of*

<sup>4877</sup> US Army, *World War I Draft Registration Cards, 1917-1918*, n.d., <<http://www.ancestry.com>>.

<sup>4878</sup> US Census Bureau, *1850 New York Federal Census* (National Archive Roll No. M432\_582, p. 301). He was living with his family in Jamaica, Queens County. He was a farmer who owned real estate valued at \$1,000.

<sup>4879</sup> US Census Bureau, *1860 New York Federal Census* (National Archive Roll No. M653\_845, p. 821). He was living with his family in Jamaica, Queens County. He was a farmer who owned real estate valued at \$2,000 and personal property valued at \$400.

<sup>4880</sup> US Census Bureau, *1870 New York Federal Census* (National Archive Roll No. M593\_1078, p. 580). He was living with his family in Jamaica, Queens County. He was a farmer who owned real estate valued at \$2,500 and personal property valued at \$500.

<sup>4881</sup> US Census Bureau, *1880 New York Federal Census* (National Archive Roll No. T9\_919, ED 276, p. 556). He was living with his family in Jamaica, Queens County. He was a farmer.

<sup>4882</sup> US Census Bureau, *1850 New York Federal Census* (National Archive Roll No. M432\_582, p. 301). She was living with her family in Jamaica, Queens County.

<sup>4883</sup> US Census Bureau, *1860 New York Federal Census* (National Archive Roll No. M653\_845, p. 821). She was living with her family in Jamaica, Queens County.

<sup>4884</sup> US Census Bureau, *1870 New York Federal Census* (National Archive Roll No. M593\_1078, p. 580). She was living with her family in Jamaica, Queens County.

<sup>4885</sup> US Census Bureau, *1880 New York Federal Census* (National Archive Roll No. T9\_919, ED 276, p. 556). She was living with her family in Jamaica, Queens County.

*Allied Families*, New York City, 1931.

**Birth:**

*Reference (a) above p. 181.*

**Marriage:**

*Reference (a) above p. 181.*

**Death:**

*Reference (a) above p. 181.*

**Notes for Phebe Ann Simonson**

**Reference:**

(a) Doctor John Edwin Stillwell, *History of Captain Jeremiah Stillwell, Ann Stillwell Britton, Alice Stillwell Holmes, Mary Stillwell Mott, Daniel Stillwell, John Stillwell Children of Lieutenant Nicholas Stillwell and Appendix of Allied Families*, New York City, 1931.

Children of Daniel Bergen and Phebe Ann Simonson were as follows:

- + 5457 i **John S.<sup>8</sup> Bergen** [37838], born 1843 in Jamaica, Queens, New York. He married **Josephine M. Ross** [37845].
- 5458 ii **Jane M.<sup>8</sup> Bergen**<sup>4886</sup> [37827], born<sup>4887, 4888, 4889</sup> 1845 in Jamaica, Queens, New York.
- 5459 iii **Tunis A.<sup>8</sup> Bergen** [37839], born<sup>4890, 4891</sup> 1847 in Jamaica, Queens, New York.
- 5460 iv **Vanderveer<sup>8</sup> Bergen** [37840], born<sup>4892, 4893, 4894</sup> 1851 in Jamaica, Queens, New York. He married in 1892 in Brooklyn, Kings, New York **Julia D. (---)** [37853], born<sup>4895</sup> 1863 in New York.
- 5461 v **Garret<sup>8</sup> Bergen** [37841], born<sup>4896, 4897</sup> 1853 in Jamaica, Queens, New York.
- 5462 vi **Henrietta L.<sup>8</sup> Bergen** [37842], born<sup>4898, 4899, 4900</sup> 1856 in Jamaica, Queens, New York.
- 5463 vii **Anna S.<sup>8</sup> Bergen** [37843], born<sup>4901, 4902</sup> 1856 in Jamaica, Queens, New York.

<sup>4886</sup> Author's note: She was enumerated twice in the 1850 New York Federal Census records.

<sup>4887</sup> US Census Bureau, *1850 New York Federal Census* (National Archive Roll No. M432\_521, p. 79). She was living with her paternal grandmother in Flatlands, Kings County.

<sup>4888</sup> US Census Bureau, *1850 New York Federal Census* (National Archive Roll No. M432\_582, p. 301), She was living with her parents in Jamaica, Queens County.

<sup>4889</sup> US Census Bureau, *1860 New York Federal Census* (National Archive Roll No. M653\_845, p. 821). She was living with her parents in Jamaica, Queens County.

<sup>4890</sup> US Census Bureau, *1850 New York Federal Census* (National Archive Roll No. M432\_582, p. 301), He was living with his parents in Jamaica, Queens County.

<sup>4891</sup> US Census Bureau, *1860 New York Federal Census* (National Archive Roll No. M653\_845, p. 821). He was living with his parents in Jamaica, Queens County.

<sup>4892</sup> *Ibid.*, He was living with his parents in Jamaica, Queens County.

<sup>4893</sup> US Census Bureau, *1870 New York Federal Census* (National Archive Roll No. M593\_963, p. 249). He was living in New Lots, Kings County. He was a grocer.

<sup>4894</sup> US Census Bureau, *1910 New York Federal Census* (National Archive Roll No. T624\_982, ED 933, p. 1B). He was living with his wife in Brooklyn, Kings County. He was a pickle salesman.

<sup>4895</sup> *Ibid.*, She was living with her husband in Brooklyn, Kings County.

<sup>4896</sup> US Census Bureau, *1860 New York Federal Census* (National Archive Roll No. M653\_845, p. 821). He was living with his parents in Jamaica, Queens County.

<sup>4897</sup> US Census Bureau, *1870 New York Federal Census* (National Archive Roll No. M593\_1078, p. 580). He was living with his parents in Jamaica, Queens County.

<sup>4898</sup> US Census Bureau, *1860 New York Federal Census* (National Archive Roll No. M653\_845, p. 821). She was living with her parents in Jamaica, Queens County.

<sup>4899</sup> US Census Bureau, *1870 New York Federal Census* (National Archive Roll No. M593\_1078, p. 580). She was living with her parents in Jamaica, Queens County.

<sup>4900</sup> US Census Bureau, *1880 New York Federal Census* (National Archive Roll No. T9\_919, ED 276, p. 556). She was living with her parents in Jamaica, Queens County.

<sup>4901</sup> US Census Bureau, *1860 New York Federal Census* (National Archive Roll No. M653\_845, p. 821). She was living with her parents in Jamaica, Queens County.

<sup>4902</sup> US Census Bureau, *1870 New York Federal Census* (National Archive Roll No. M593\_1078, p. 580). She was living with her parents in

5464 viii **Alexander**<sup>8</sup> **Bergen** [37844], born<sup>4903</sup> 1861 in Jamaica, Queens, New York.

2460. **Catharine J.**<sup>7</sup> **Bergen** [13635] (Jane Boice<sup>6</sup> Stilwell, Daniel<sup>5</sup>, Jeremiah<sup>4</sup>, John<sup>3</sup>, Nicholas<sup>2</sup>, Nicholas<sup>1</sup>), born<sup>4904, 4905, 4906, 4907</sup> 31 July 1827 in Flatlands, Kings, New York; died 28 May 1883 in Flatlands, Kings County, New York; buried after 28 May 1883 in Flatlands, Kings County, New York. She married on 19 July 1848 in Flatbush, Kings, New York **Garret Bergen** [13642], born<sup>4908, 4909, 4910, 4911</sup> 1823 in New York.

### Notes for Catharine J. Bergen

#### **Reference:**

(a) Doctor John Edwin Stillwell, *History of Captain Jeremiah Stillwell, Ann Stillwell Britton, Alice Stillwell Holmes, Mary Stillwell Mott, Daniel Stillwell, John Stillwell Children of Lieutenant Nicholas Stillwell and Appendix of Allied Families*, New York City, 1931.

#### **Birth:**

*Reference (a) above p. 181.*

#### **Marriage:**

*Reference (a) above p. 181.*

#### **Death:**

*Reference (a) above p. 181.*

### Notes for Garret Bergen

#### **Reference:**

(a) Doctor John Edwin Stillwell, *History of Captain Jeremiah Stillwell, Ann Stillwell Britton, Alice Stillwell Holmes, Mary Stillwell Mott, Daniel Stillwell, John Stillwell Children of Lieutenant Nicholas Stillwell and Appendix of Allied Families*, New York City, 1931.

#### **Marriage:**

*Reference (a) above p. 181.*

Children of Catharine J. Bergen and Garret Bergen were as follows:

5465 i **Rebecca M.**<sup>8</sup> **Bergen** [37854], born<sup>4912, 4913, 4914</sup> 1850 in Flatlands, Kings County, New York.

5466 ii **Jane Anna**<sup>8</sup> **Bergen** [37855], born<sup>4915, 4916, 4917</sup> 1852 in Flatlands, Kings County, New York.

---

Jamaica, Queens County.

<sup>4903</sup>Ibid., (National Archive Roll No. M593\_1078, p. 580), He was living with his parents in Jamaica, Queens County.

<sup>4904</sup>US Census Bureau, *1850 New York Federal Census* (National Archive Roll No. M432\_521, p. 8). She was living with her family in Flatlands, Kings County.

<sup>4905</sup>US Census Bureau, *1860 New York Federal Census* (National Archive Roll No. M653\_776, p. 699). She was living with her family in Flatlands, Kings County.

<sup>4906</sup>US Census Bureau, *1870 New York Federal Census* (National Archive Roll No. N593\_963, p. 95). She was living with her family in Flatlands, Kings County.

<sup>4907</sup>US Census Bureau, *1880 New York Federal Census* (National Archive Roll No. T9\_857, ED 254, p. 304). She was living with her family in Flatlands, Kings County.

<sup>4908</sup>US Census Bureau, *1850 New York Federal Census* (National Archive Roll No. M432\_521, p. 8). He was living with his family in Flatlands, Kings County. He was a carpenter who owned property valued at \$1,000.

<sup>4909</sup>US Census Bureau, *1860 New York Federal Census* (National Archive Roll No. M653\_776, p. 699). He was living with his family in Flatlands, Kings County. He was a farmer who owned real estate valued at \$8,000 and personal property valued at \$2,000.

<sup>4910</sup>US Census Bureau, *1870 New York Federal Census* (National Archive Roll No. N593\_963, p. 95). He was living with his family in Flatlands, Kings County. He was a farmer who owned real estate valued at \$6,000 and personal property valued at \$500.

<sup>4911</sup>US Census Bureau, *1880 New York Federal Census* (National Archive Roll No. T9\_857, ED 254, p. 304). He was living with his family in Flatlands, Kings County. He was a farmer.

<sup>4912</sup>US Census Bureau, *1850 New York Federal Census* (National Archive Roll No. M432\_521, p. 8). She was living with her parents in Flatlands, Kings County.

<sup>4913</sup>US Census Bureau, *1860 New York Federal Census* (National Archive Roll No. M653\_776, p. 699). She was living with her parents in Flatlands, Kings County.

<sup>4914</sup>US Census Bureau, *1870 New York Federal Census* (National Archive Roll No. N593\_963, p. 95). She was living with her parents in Flatlands, Kings County.

- 5467 iii **Garret A.<sup>8</sup> Bergen** [37856], born<sup>4918, 4919</sup> 1854 in Flatlands, Kings County, New York.
- 5468 iv **George T.<sup>8</sup> Bergen** [37857], born<sup>4920</sup> 1859 in Flatlands, Kings County, New York; died<sup>4921</sup> 1860/70 in Flatlands, Kings County, New York.
- 5469 v **Stryker Garret<sup>87</sup> Bergen** [37858], born<sup>4922, 4923, 4924</sup> 1868 in Flatlands, Kings County, New York.

2461. **Lemma<sup>7</sup> Bergen** [13636] (Jane Boice<sup>6</sup> Stilwell, Daniel<sup>5</sup>, Jeremiah<sup>4</sup>, John<sup>3</sup>, Nicholas<sup>2</sup>, Nicholas<sup>1</sup>), born<sup>4925, 4926, 4927, 4928</sup> 3 July 1831 in Flatlands, Kings, New York; died 23 May 1893 in Brooklyn, Kings, New York; buried May 1893 in New York. She married on 4 July 1849 in Flatbush, Kings, New York **Stephen Halsted** [13641], born<sup>4929, 4930, 4931, 4932</sup> 1828 in New York.

### **Notes for Lemma Bergen**

#### **Reference:**

- (a) Doctor John Edwin Stillwell, *History of Captain Jeremiah Stillwell, Ann Stillwell Britton, Alice Stillwell Holmes, Mary Stillwell Mott, Daniel Stillwell, John Stillwell Children of Lieutenant Nicholas Stillwell and Appendix of Allied Families*, New York City, 1931.

#### **Birth:**

*Reference (a) above p. 181.*

#### **Marriage:**

*Reference (a) above p. 181.*

---

<sup>4915</sup>US Census Bureau, *1860 New York Federal Census* (National Archive Roll No. M653\_776, p. 699). She was living with her parents in Flatlands, Kings County.

<sup>4916</sup>US Census Bureau, *1870 New York Federal Census* (National Archive Roll No. N593\_963, p. 95). She was living with her parents in Flatlands, Kings County.

<sup>4917</sup>US Census Bureau, *1880 New York Federal Census* (National Archive Roll No. T9\_857, ED 254, p. 304). She was living with her parents in Flatlands, Kings County.

<sup>4918</sup>US Census Bureau, *1860 New York Federal Census* (National Archive Roll No. M653\_776, p. 699). He was living with his parents in Flatlands, Kings County.

<sup>4919</sup>US Census Bureau, *1870 New York Federal Census* (National Archive Roll No. N593\_963, p. 95). He was living with his parents in Flatlands, Kings County.

<sup>4920</sup>US Census Bureau, *1860 New York Federal Census* (National Archive Roll No. M653\_776, p. 699). He was living with his parents in Flatlands, Kings County.

<sup>4921</sup>Author's note: His death is an assumption on my part and is based on the fact that he was not enumerated with his parents in the 1870 Federal Census record nor could he be located in the surrounding geographical area.

<sup>4922</sup>US Census Bureau, *1870 New York Federal Census* (National Archive Roll No. N593\_963, p. 95). He was living with his parents in Flatlands, Kings County.

<sup>4923</sup>US Census Bureau, *1880 New York Federal Census* (National Archive Roll No. T9\_857, ED 254, p. 304). He was living with his parents in Flatlands, Kings County.

<sup>4924</sup>US Census Bureau, *1930 New York Federal Census* (National Archive Roll No. 1495, ED 1874, p. 23A). He was living in Brooklyn, Kings County. He was single and employed as a gardener for a private family.

<sup>4925</sup>US Census Bureau, *1850 New York Federal Census* (National Archive Roll No. M432\_518, p. 43). She was living with her husband in the 5<sup>th</sup> Ward of Brooklyn, Kings County.

<sup>4926</sup>US Census Bureau, *1860 New York Federal Census* (National Archive Roll No. M653\_766, p. 958). She was living with her family in the 6<sup>th</sup> Ward of Brooklyn, New York.

<sup>4927</sup>US Census Bureau, *1870 New York Federal Census* (National Archive Roll No. M593\_963, p. 21). She was living with her family in Flatbush, Kings County.

<sup>4928</sup>US Census Bureau, *1880 New York Federal Census* (National Archive Roll No. T9\_856, ED 252, p. 234). She was living with her family in Brooklyn, Kings County.

<sup>4929</sup>US Census Bureau, *1850 New York Federal Census* (National Archive Roll No. M432\_518, p. 43). He was living with his wife in the 5<sup>th</sup> Ward of Brooklyn, Kings.

<sup>4930</sup>US Census Bureau, *1860 New York Federal Census* (National Archive Roll No. M653\_766, p. 958). He was living with his family in the 6<sup>th</sup> Ward of Brooklyn, Kings. He owned and operated a store. He owned real estate valued at \$15,000 and personal property valued at \$2,000.

<sup>4931</sup>US Census Bureau, *1870 New York Federal Census* (National Archive Roll No. M593\_963, p. 21). He was living with his family in Flatbush, Kings County.

<sup>4932</sup>US Census Bureau, *1880 New York Federal Census* (National Archive Roll No. T9\_856, ED 252, p. 234). He was living with his family in Brooklyn, Kings County.

**Death:**

Reference (a) above p. 181.

**Misc:**

**Author's note:** Between the 1850 and 1880 her given name was recorded as being Lemmy, Leming, Lena and Leanny A. in the Federal Census records.

**Notes for Stephen Halsted****Reference:**

(a) Doctor John Edwin Stillwell, *History of Captain Jeremiah Stillwell, Ann Stillwell Britton, Alice Stillwell Holmes, Mary Stillwell Mott, Daniel Stillwell, John Stillwell Children of Lieutenant Nicholas Stillwell and Appendix of Allied Families*, New York City, 1931.

Children of Lemma Bergen and Stephen Halsted were as follows:

- |      |      |   |
|------|------|---|
| 5470 | i    | <b>Jane (Gussie)<sup>8</sup> Halsted</b> [37859], born <sup>4933, 4934</sup> 1852 in Brooklyn, Kings, New York.         |
| 5471 | ii   | <b>Eva<sup>8</sup> Halsted</b> [37860], born <sup>4935, 4936</sup> 1853 in Brooklyn, Kings, New York.                   |
| 5472 | iii  | <b>Charles<sup>8</sup> Halsted</b> [37861], born <sup>4937, 4938, 4939</sup> 1857 in Brooklyn, Kings, New York.         |
| 5473 | iv   | <b>Stephen<sup>8</sup> Halsted</b> [37862], born <sup>4940, 4941, 4942</sup> January 1860 in Brooklyn, Kings, New York. |
| 5474 | v    | <b>Lafayette<sup>8</sup> Halsted</b> [37863], born <sup>4943, 4944</sup> 1861 in Brooklyn, Kings, New York.             |
| 5475 | vi   | <b>Jessie<sup>8</sup> Halsted</b> [37864], born <sup>4945, 4946</sup> 1863 in Brooklyn, Kings, New York.                |
| 5476 | vii  | <b>Annetta<sup>8</sup> Halsted</b> [37865], born <sup>4947, 4948</sup> 1866 in Brooklyn, Kings, New York.               |
| 5477 | viii | <b>Laura<sup>8</sup> Halsted</b> [37866], born <sup>4949, 4950</sup> 1869 in Flatbush, Kings, New York.                 |

<sup>4933</sup> US Census Bureau, *1860 New York Federal Census* (National Archive Roll No. M653\_766, p. 958). She was living with her parents in the 6<sup>th</sup> Ward of Brooklyn, Kings County.

<sup>4934</sup> US Census Bureau, *1870 New York Federal Census* (National Archive Roll No. M593\_963, p. 21). She was living with her parents in Flatbush, Kings County.

<sup>4935</sup> US Census Bureau, *1860 New York Federal Census* (National Archive Roll No. M653\_766, p. 958). She was living with her parents in the 6<sup>th</sup> Ward of Brooklyn, Kings County.

<sup>4936</sup> US Census Bureau, *1870 New York Federal Census* (National Archive Roll No. M593\_963, p. 21). She was living with her parents in Flatbush, Kings County.

<sup>4937</sup> US Census Bureau, *1860 New York Federal Census* (National Archive Roll No. M653\_766, p. 958). He was living with his parents in the 6<sup>th</sup> Ward of Brooklyn, Kings County.

<sup>4938</sup> US Census Bureau, *1870 New York Federal Census* (National Archive Roll No. M593\_963, p. 21). He was living with his parents in Flatbush, Kings County.

<sup>4939</sup> US Census Bureau, *1880 New York Federal Census* (National Archive Roll No. T9\_856, ED 252, p. 234). He was living with his parents in Brooklyn, Kings County.

<sup>4940</sup> US Census Bureau, *1860 New York Federal Census* (National Archive Roll No. M653\_766, p. 958). He was living with his parents in the 6<sup>th</sup> Ward of Brooklyn, Kings County. He was seven months old.

<sup>4941</sup> US Census Bureau, *1870 New York Federal Census* (National Archive Roll No. M593\_963, p. 21). He was living with his parents in Flatbush, Kings County.

<sup>4942</sup> US Census Bureau, *1880 New York Federal Census* (National Archive Roll No. T9\_856, ED 252, p. 234). He was living with his parents in Brooklyn, Kings County.

<sup>4943</sup> US Census Bureau, *1870 New York Federal Census* (National Archive Roll No. M593\_963, p. 21). He was living with his parents in Flatbush, Kings County.

<sup>4944</sup> US Census Bureau, *1880 New York Federal Census* (National Archive Roll No. T9\_856, ED 252, p. 234). He was living with his parents in Brooklyn, Kings County.

<sup>4945</sup> US Census Bureau, *1870 New York Federal Census* (National Archive Roll No. M593\_963, p. 21). She was living with her parents in Flatbush, Kings County.

<sup>4946</sup> US Census Bureau, *1880 New York Federal Census* (National Archive Roll No. T9\_856, ED 252, p. 234). She was living with her parents in Brooklyn, Kings County.

<sup>4947</sup> US Census Bureau, *1870 New York Federal Census* (National Archive Roll No. M593\_963, p. 21). She was living with her parents in Flatbush, Kings County.

<sup>4948</sup> US Census Bureau, *1880 New York Federal Census* (National Archive Roll No. T9\_856, ED 252, p. 234). She was living with her parents in Brooklyn, Kings County.

<sup>4949</sup> US Census Bureau, *1870 New York Federal Census* (National Archive Roll No. M593\_963, p. 21). She was living with her parents in Flatbush, Kings County.

5478 ix **Lillie<sup>8</sup> Halsted** [37867], born<sup>4951</sup> 1872 in Brooklyn, Kings, New York.  
+ 5479 x **Joseph Story<sup>8</sup> Halsted** [37868], born 8 June 1874 in Brooklyn, Kings, New York. He married **Ethel M. Wells** [37869].

2462. **Sarah Matilda<sup>7</sup> Bergen** [13637] (Jane Boice<sup>6</sup> Stilwell, Daniel<sup>6</sup>, Jeremiah<sup>4</sup>, John<sup>3</sup>, Nicholas<sup>2</sup>, Nicholas<sup>1</sup>), born<sup>4952, 4953, 4954, 4955, 4956</sup> 7 July 1836 in Flatlands, Kings, New York. She married on 5 February 1856 in Flatbush, Kings, New York **Gilbert Raynor** [13640], born<sup>4957, 4958, 4959, 4960</sup> September 1832 in New York.

### Notes for Sarah Matilda Bergen

#### Reference:

(a) Doctor John Edwin Stillwell, *History of Captain Jeremiah Stillwell, Ann Stillwell Britton, Alice Stillwell Holmes, Mary Stillwell Mott, Daniel Stillwell, John Stillwell Children of Lieutenant Nicholas Stillwell and Appendix of Allied Families*, New York City, 1931.

#### Birth:

Reference (a) above p. 181.

#### Marriage:

Reference (a) above p. 181.

### Notes for Gilbert Raynor

#### Reference:

(a) Doctor John Edwin Stillwell, *History of Captain Jeremiah Stillwell, Ann Stillwell Britton, Alice Stillwell Holmes, Mary Stillwell Mott, Daniel Stillwell, John Stillwell Children of Lieutenant Nicholas Stillwell and Appendix of Allied Families*, New York City, 1931.

Children of Sarah Matilda Bergen and Gilbert Raynor were as follows:

+ 5480 i **William H.<sup>8</sup> Raynor** [37828], born July 1856 in Flatlands, Kings County, New York. He married **Ida E. (---)** [37836].

2463. **Elmira Rosetta<sup>7</sup> Bergen** [13638] (Jane Boice<sup>6</sup> Stilwell, Daniel<sup>5</sup>, Jeremiah<sup>4</sup>, John<sup>3</sup>, Nicholas<sup>2</sup>, Nicholas<sup>1</sup>), born<sup>4961, 4962, 4963, 4964, 4965</sup> 15 May 1839 in Flatlands, Kings, New York. She married on 2 July 1856 in Flatbush,

---

<sup>4950</sup>US Census Bureau, *1880 New York Federal Census* (National Archive Roll No. T9\_856, ED 252, p. 234). She was living with her parents in Brooklyn, Kings County.

<sup>4951</sup>US Census Bureau, *1880 New York Federal Census* (National Archive Roll No. T9\_856, ED 252, p. 234). She was living with her parents in Brooklyn, Kings County.

<sup>4952</sup>US Census Bureau, *1850 New York Federal Census* (National Archive Roll No. M432\_521, p. 79). She was living with her mother in Flatlands, Kings County.

<sup>4953</sup>US Census Bureau, *1860 New York Federal Census* (National Archive Roll No. M653\_766, p. 942). She was living with her family in her mother's household in Flatlands, Kings County.

<sup>4954</sup>US Census Bureau, *1870 New York Federal Census* (National Archive Roll No. M593\_963, p. 1). She was living with her family in her mother's household in Flatlands, Kings County.

<sup>4955</sup>US Census Bureau, *1880 New York Federal Census* (National Archive Roll No. T9\_856, ED 252, p. 238). She was living with her family in her mother's household in Flatlands, Kings County.

<sup>4956</sup>US Census Bureau, *1900 New Jersey Federal Census* (National Archive Roll No. T623\_955, ED 19, p. 12B). She was living with her husband in her son's household in Harrington, Bergen County. The only child born to her up through the time of the enumeration of this census was alive.

<sup>4957</sup>US Census Bureau, *1860 New York Federal Census* (National Archive Roll No. M653\_766, p. 942). He was living with his family in his mother-in-law's household in Flatlands, Kings County. He was employed as a carpenter.

<sup>4958</sup>US Census Bureau, *1870 New York Federal Census* (National Archive Roll No. M593\_963, p. 1). He was living with his family in his mother-in-law's household in Flatlands, Kings County. He was employed as a carpenter.

<sup>4959</sup>US Census Bureau, *1880 New York Federal Census* (National Archive Roll No. T9\_856, ED 252, p. 238). He was living with his family in his mother-in-law's household in Flatlands, Kings County.

<sup>4960</sup>US Census Bureau, *1900 New Jersey Federal Census* (National Archive Roll No. T623\_955, ED 19, p. 12B). He was living with his wife in his son's household in Harrington, Bergen County.

<sup>4961</sup>US Census Bureau, *1850 New York Federal Census* (National Archive Roll No. M432\_521, p. 79). She was living with her mother in Flatlands, Kings County.

Kings, New York **George A. Raynor** [13639], born<sup>4966, 4967, 4968, 4969</sup> 1830 in New York.

### Notes for Elmira Rosetta Bergen

#### **Reference:**

(a) Doctor John Edwin Stillwell, *History of Captain Jeremiah Stillwell, Ann Stillwell Britton, Alice Stillwell Holmes, Mary Stillwell Mott, Daniel Stillwell, John Stillwell Children of Lieutenant Nicholas Stillwell and Appendix of Allied Families*, New York City, 1931.

#### **Birth:**

Reference (a) above p. 181.

#### **Marriage:**

Reference (a) above p. 181.

### Notes for George A. Raynor

#### **Reference:**

(a) Doctor John Edwin Stillwell, *History of Captain Jeremiah Stillwell, Ann Stillwell Britton, Alice Stillwell Holmes, Mary Stillwell Mott, Daniel Stillwell, John Stillwell Children of Lieutenant Nicholas Stillwell and Appendix of Allied Families*, New York City, 1931.

Children of Elmira Rosetta Bergen and George A. Raynor were as follows:

5481 i **Jennie<sup>8</sup> Raynor** [37829], born<sup>4970, 4971</sup> 1864 in Flatlands, Kings County, New York.

5482 ii **Bertha<sup>8</sup> Raynor** [37830], born<sup>4972, 4973, 4974</sup> 1867 in Flatlands, Kings County, New York.

5483 iii **Antoinette (Georgie)<sup>8</sup> Raynor** [37831], born<sup>4975, 4976, 4977</sup> February 1870 in Flatlands, Kings County, New York.

---

<sup>4962</sup>US Census Bureau, *1860 New York Federal Census* (National Archive Roll No. M653\_766, p. 942). She was living with her husband in her mother's household in Flatlands, Kings County.

<sup>4963</sup>US Census Bureau, *1870 New York Federal Census* (National Archive Roll No. M593\_963, p. 1). She was living with her family in her mother's household in Flatlands, Kings County.

<sup>4964</sup>US Census Bureau, *1880 New York Federal Census* (National Archive Roll No. T9\_856, ED 252, p. 238). She was living with her family in her mother's household in Flatlands, Kings County.

<sup>4965</sup>US Census Bureau, *1900 New York Federal Census* (National Archive Roll No. T623\_1068, ED 546, p. 20A). She was living with her family in the 29<sup>th</sup> Ward of Brooklyn, Kings County. Only five of the six children born to her up through the time of the enumeration of this census were alive.

<sup>4966</sup>US Census Bureau, *1860 New York Federal Census* (National Archive Roll No. M653\_766, p. 942). He was living with his wife in his mother-in-law's household in Flatlands, Kings County. He was employed as a carpenter.

<sup>4967</sup>US Census Bureau, *1870 New York Federal Census* (National Archive Roll No. M593\_963, p. 1). He was living with his family in his mother-in-law's household in Flatlands, Kings County. He was employed as a carpenter.

<sup>4968</sup>US Census Bureau, *1880 New York Federal Census* (National Archive Roll No. T9\_856, ED 252, p. 238). He was living with his family in his mother-in-law's household in Flatlands, Kings County.

<sup>4969</sup>US Census Bureau, *1900 New York Federal Census* (National Archive Roll No. T623\_1068, ED 546, p. 20A). He was living with his family in the 29<sup>th</sup> Ward of Brooklyn, Kings County.

<sup>4970</sup>US Census Bureau, *1870 New York Federal Census* (National Archive Roll No. M593\_963, p. 1). She was living with her parents in her maternal grandmother's household in Flatlands, Kings County.

<sup>4971</sup>US Census Bureau, *1880 New York Federal Census* (National Archive Roll No. T9\_856, ED 252, p. 238). She was living with her parents in her maternal grandmother's household in Flatlands, Kings County.

<sup>4972</sup>US Census Bureau, *1870 New York Federal Census* (National Archive Roll No. M593\_963, p. 1). She was living with her parents in her maternal grandmother's household in Flatlands, Kings County.

<sup>4973</sup>US Census Bureau, *1880 New York Federal Census* (National Archive Roll No. T9\_856, ED 252, p. 238). She was living with her parents in her maternal grandmother's household in Flatlands, Kings County.

<sup>4974</sup>US Census Bureau, *1900 New York Federal Census* (National Archive Roll No. T623\_1068, ED 546, p. 20A). She was living with her parents in the 29<sup>th</sup> Ward of Brooklyn, Kings County.

<sup>4975</sup>US Census Bureau, *1870 New York Federal Census* (National Archive Roll No. M593\_963, p. 1). She was living with her parents in her maternal grandmother's household in Flatlands, Kings County.

<sup>4976</sup>US Census Bureau, *1880 New York Federal Census* (National Archive Roll No. T9\_856, ED 252, p. 238). he was living with her parents in her maternal grandmother's household in Flatlands, Kings County.

<sup>4977</sup>US Census Bureau, *1900 New York Federal Census* (National Archive Roll No. T623\_1068, ED 546, p. 20A). She was living with her parents in the 29<sup>th</sup> Ward of Brooklyn, Kings County.

- 5484 iv **Gracie**<sup>8</sup> **Raynor** [37832], born<sup>4978, 4979</sup> 1872 in Flatlands, Kings County, New York.
- 5485 v (---)<sup>8</sup> **Raynor** [37834], born<sup>4980</sup> 1873/1877 in Flatlands, Kings County, New York; died 1873/1880 in Flatlands, Kings County, New York.
- 5486 vi **Clifton Garfield**<sup>8</sup> **Raynor** [37833], born<sup>4981, 4982, 4983</sup> 21 August 1878 in Flatlands, Kings County, New York. He married about 1900 in New York **Nellie F. (---)** [37835], born<sup>4984, 4985</sup> 1882 in New York.

**REGISTRATION CARD**

SERIAL NUMBER: 3585  
 GRADE NUMBER: 4299  
 NAME: Clifton Garfield Raynor  
 PRESENT OCCUPATION: Book Keeper  
 EMPLOYER'S NAME: S. S. Seaman & Smith Bros.  
 PLACE OF EMPLOYMENT: Freeport, Nassau, N.Y.  
 REGISTRAR: Nellie Raynor  
 ADDRESS: 21 Union St., Flatlands, Brooklyn, N.Y.

**REGISTRAR'S REPORT**

31-5-4-C  
 HEIGHT: 710  
 BUILD: 31  
 COLOR OF HAIR: BRN  
 COLOR OF EYES: BRN  
 DATE OF REGISTRATION: APR 12 - 1918  
 LOCAL BOARD FOR INDEMNITY No. 3  
 FOR THE COUNTY OF KINGS  
 STATE OF NEW YORK  
 (STAMP OF LOCAL BOARD)

Clifton Garfield Raynor (No. 5486) – His World War I Draft Registration Card<sup>4986</sup>

<sup>4978</sup>US Census Bureau, *1880 New York Federal Census* (National Archive Roll No. T9\_856, ED 252, p. 238). She was living with her parents in her maternal grandmother's household in Flatlands, Kings County.

<sup>4979</sup>US Census Bureau, *1900 New York Federal Census* (National Archive Roll No. T623\_1068, ED 546, p. 20A). She was living with her parents in the 29<sup>th</sup> Ward of Brooklyn, Kings County.

<sup>4980</sup>Author's note: The placement of this child is an assumption on my part and is based on the total number of children born to Elmira as recorded in the 1900 Federal Census record.

<sup>4981</sup>US Census Bureau, *1880 New York Federal Census* (National Archive Roll No. T9\_856, ED 252, p. 238). He was living with his parents in his maternal grandmother's household in Flatlands, Kings County.

<sup>4982</sup>US Census Bureau, *1920 New York Federal Census* (National Archive Roll No. T625\_1127, ED 13, p. 13). He was living with his wife in Freehold, Nassau County. He was managing an auto garage.

<sup>4983</sup>US Census Bureau, *1930 New York Federal Census* (National Archive Roll No. 1652, ED 129, p. 13A). He was living with his wife in Southold, Suffolk County.

<sup>4984</sup>US Census Bureau, *1920 New York Federal Census* (National Archive Roll No. T625\_1127, ED 13, p. 13). She was living with her husband in Freehold, Nassau County.

<sup>4985</sup>US Census Bureau, *1930 New York Federal Census* (National Archive Roll No. 1652, ED 129, p. 13A). She was living with her husband in Southold, Suffolk County.

<sup>4986</sup>US Army, *World War I Draft Registration Cards, 1917-1918*, n.d., <<http://www.ancestry.com>>.

2473. **John C. Matthews** [13654] (Charity<sup>6</sup> Stilwell, William B.<sup>5</sup>, John<sup>4</sup>, John<sup>3</sup>, Nicholas<sup>2</sup>, Nicholas<sup>1</sup>), born<sup>4987, 4988, 4989, 4990, 4991</sup> 1851 in Flatlands, Kings, New York; died 1910/1920 in Brooklyn, Kings, New York; buried 1910/1920 in Brooklyn, Kings, New York. He married in 1875 in Kings County, New York **Fanny A. Schenck** [13662], born<sup>4992, 4993, 4994, 4995</sup> June 1855 in New York.

### Notes for John C. Matthews

#### **Reference:**

(a) Doctor John Edwin Stillwell, *History of Captain Jeremiah Stillwell, Ann Stillwell Britton, Alice Stillwell Holmes, Mary Stillwell Mott, Daniel Stillwell, John Stillwell Children of Lieutenant Nicholas Stillwell and Appendix of Allied Families*, New York City, 1931.

#### **Birth:**

Reference (a) above p. 181.

#### **Marriage:**

Reference (a) above p. 181.

### Notes for Fanny A. Schenck

#### **Reference:**

(a) Doctor John Edwin Stillwell, *History of Captain Jeremiah Stillwell, Ann Stillwell Britton, Alice Stillwell Holmes, Mary Stillwell Mott, Daniel Stillwell, John Stillwell Children of Lieutenant Nicholas Stillwell and Appendix of Allied Families*, New York City, 1931.

Children of John C. Matthews and Fanny A. Schenck were as follows:

- + 5487 i **Nathaniel M. Matthews**<sup>8</sup> [37874], born 18 August 1876 in Brooklyn, Kings, New York. He married **Louisa Fiester** [37879].
- 5488 ii **William Schenck Matthews**<sup>8</sup><sup>4996</sup> [37875], born<sup>4997, 4998, 4999, 5000, 5001</sup> 25 March 1879 in

---

<sup>4987</sup> US Census Bureau, *1860 New York Federal Census* (National Archive Roll No. M653\_776, p. 688). He was living with his parents in Flatlands, Kings County.

<sup>4988</sup> US Census Bureau, *1870 New Jersey Federal Census* (National Archive Roll No. M593\_963, p. 105). He was living with his parents in Flatlands, Kings County. He was a fisherman.

<sup>4989</sup> US Census Bureau, *1880 New York Federal Census* (National Archive Roll No. T9\_857, ED 254, p. 290). He was living with his family in Brooklyn, Kings County. He was a fisherman.

<sup>4990</sup> US Census Bureau, *1900 New York Federal Census* (National Archive Roll No. T623\_1069, ED 576, p. 3B). He was living with his family in the 32<sup>nd</sup> Ward of Brooklyn, Kings County.

<sup>4991</sup> US Census Bureau, *1910 New York Federal Census* (National Archive Roll No. T624\_985, ED 989, p. 5B). He was living with his family in the 32<sup>nd</sup> Ward of Brooklyn, Kings County.

<sup>4992</sup> US Census Bureau, *1880 New York Federal Census* (National Archive Roll No. T9\_857, ED 254, p. 290). She was living with her family in Brooklyn, Kings County.

<sup>4993</sup> US Census Bureau, *1900 New York Federal Census* (National Archive Roll No. T623\_1069, ED 576, p. 3B). She was living with her family in the 32<sup>nd</sup> Ward of Brooklyn, Kings County. Only four of the five children born to her up through the time of the enumeration of this census were alive.

<sup>4994</sup> US Census Bureau, *1910 New York Federal Census* (National Archive Roll No. T624\_985, ED 989, p. 5B). She was living with her family in the 32<sup>nd</sup> Ward of Brooklyn, Kings County. Only four of the five children born to her up through the time of the enumeration of this census were alive.

<sup>4995</sup> US Census Bureau, *1920 New York Federal Census* (National Archive Roll No. T625\_1146, ED 96, p. 9B). She was living with her family in Brooklyn, Kings County.

<sup>4996</sup> US Army, *World War I Draft Registration Cards, 1917-1918*, n.d., <<http://www.ancestry.com>>. The electronic image of the document did not match the index.

<sup>4997</sup> US Census Bureau, *1880 New York Federal Census* (National Archive Roll No. T9\_857, ED 254, p. 290). He was living with his parents in Brooklyn, Kings County.

<sup>4998</sup> US Census Bureau, *1900 New York Federal Census* (National Archive Roll No. T623\_1069, ED 576, p. 3B). He was living with his parents in the 32<sup>nd</sup> Ward of Brooklyn, Kings County. He was a plumber.

<sup>4999</sup> US Census Bureau, *1910 New York Federal Census* (National Archive Roll No. T624\_985, ED 989, p. 4B). He was living with his wife in Brooklyn, Kings County. He was a plumber.

<sup>5000</sup> US Census Bureau, *1920 New York Federal Census* (National Archive Roll No. T625\_1151, ED 263, p. 8A). He was living with his wife in Brooklyn, Kings County. He was a plumber.

<sup>5001</sup> US Census Bureau, *1930 New York Federal Census* (National Archive Roll No. 1503, ED 302, p. 14A). He was living with his wife in

- Brooklyn, Kings, New York. He married in 1901 in Brooklyn, Kings, New York **Cora A. (---)** [37884], born<sup>5002, 5003, 5004</sup> 1879 in New York.
- + 5489 iii **John A. Matthews** [37876], born November 1883 in Brooklyn, Kings, New York; died 1910/1920 in Brooklyn, Kings, New York; buried 1910/1920 in Brooklyn, Kings, New York. He married **Clara (---)** [37882].
- 5490 iv **(---)**<sup>8</sup> **Matthews** [37878], born<sup>5005</sup> 1884/1888 in Brooklyn, Kings, New York; died before 1900 in Brooklyn, Kings, New York.
- 5491 v **Anna May**<sup>8</sup> **Matthews** [37877], born<sup>5006, 5007, 5008</sup> May 1889 in Brooklyn, Kings, New York.

2474. **Eliza Emma**<sup>7</sup> **Matthews** [13655] (Charity<sup>6</sup> Stilwell, William B.<sup>5</sup>, John<sup>4</sup>, John<sup>3</sup>, Nicholas<sup>2</sup>, Nicholas<sup>1</sup>), born<sup>5009, 5010, 5011, 5012, 5013, 5014</sup> 1853 in Flatlands, Kings, New York. She married in 1870/1873 in Kings County, New York **George W. Raynor** [13663], born<sup>5015, 5016, 5017, 5018</sup> October 1847 in New York.

### Notes for Eliza Emma Matthews

#### Reference:

- (a) Doctor John Edwin Stillwell, *History of Captain Jeremiah Stillwell, Ann Stillwell Britton, Alice Stillwell Holmes, Mary Stillwell Mott, Daniel Stillwell, John Stillwell Children of Lieutenant Nicholas Stillwell and Appendix of Allied Families*, New York City, 1931.

#### Birth:

Reference (a) above p. 181.

Brooklyn, Kings County.

<sup>5002</sup>US Census Bureau, *1910 New York Federal Census* (National Archive Roll No. T624\_985, ED 989, p. 4B). he was living with her husband in Brooklyn, Kings County.

<sup>5003</sup>US Census Bureau, *1920 New York Federal Census* (National Archive Roll No. T625\_1151, ED 263, p. 8A). She was living with her husband in Brooklyn, Kings County.

<sup>5004</sup>US Census Bureau, *1930 New York Federal Census* (National Archive Roll No. 1503, ED 302, p. 14A). She was living with her husband in Brooklyn, Kings County.

<sup>5005</sup>Author's note: The placement of this child is an assumption on my part which is based on the information recorded in the 1900 New York federal census records for Fanny in which only four of the five children born to her were alive.

<sup>5006</sup>US Census Bureau, *1900 New York Federal Census* (National Archive Roll No. T623\_1069, ED 576, p. 3B). She was living with her parents in the 32<sup>nd</sup> Ward of Brooklyn, Kings County. She was attending school.

<sup>5007</sup>US Census Bureau, *1910 New York Federal Census* (National Archive Roll No. T624\_985, ED 989, p. 4B). She was living with her parents in the 32<sup>nd</sup> Ward of Brooklyn, Kings County. She was employed as a saleslady.

<sup>5008</sup>US Census Bureau, *1920 New York Federal Census* (National Archive Roll No. T625\_1146, ED 96, p. 9B). She was living with her mother in Brooklyn, Kings County.

<sup>5009</sup>US Census Bureau, *1860 New York Federal Census* (National Archive Roll No. M653\_776, p. 688). She was living with her parents in Flatlands, Kings County.

<sup>5010</sup>US Census Bureau, *1870 New York Federal Census* (National Archive Roll No. M593\_963, p. 105). She was living with her parents in Flatlands, Kings County.

<sup>5011</sup>US Census Bureau, *1880 New York Federal Census* (National Archive Roll No. T9\_853, ED 195, p. 69). She was living with her family in Brooklyn, Kings County.

<sup>5012</sup>US Census Bureau, *1900 New York Federal Census* (National Archive Roll No. T623\_1057, ED 308, p. 308). She was living with her family in 20<sup>th</sup> Ward of Brooklyn, Kings County. Only six of the eight children born to her were alive at the time of the enumeration of this census.

<sup>5013</sup>US Census Bureau, *1910 New York Federal Census* (National Archive Roll No. T624\_979, ED 968, p. 6A). She was living with her family in 20<sup>th</sup> Ward of Brooklyn, Kings County.

<sup>5014</sup>US Census Bureau, *1920 New York Federal Census* (National Archive Roll No. T625\_1179, ED 1384, p. 1B). She was living with her family in Brooklyn, Kings County.

<sup>5015</sup>US Census Bureau, *1880 New York Federal Census* (National Archive Roll No. T9\_853, ED 195, p. 69). He was living with his family in Brooklyn, Kings County. He was a policeman.

<sup>5016</sup>US Census Bureau, *1900 New York Federal Census* (National Archive Roll No. T623\_1057, ED 308, p. 308). He was living with his family in the 20<sup>th</sup> Ward of Brooklyn, Kings County. He was a city detective.

<sup>5017</sup>US Census Bureau, *1910 New York Federal Census* (National Archive Roll No. T624\_979, ED 968, p. 6A). He was living with his family in the 20<sup>th</sup> Ward of Brooklyn, Kings County. He was a city detective.

<sup>5018</sup>US Census Bureau, *1920 New York Federal Census* (National Archive Roll No. T625\_1179, ED 1384, p. 1B). He was living with his family in Brooklyn, Kings County. He was retired.

## Marriage:

Reference (a) above p. 182.

**Author's note:** The 1880 through 1920 New York Federal Census records indicate that Eliza was born around 1848/1849. This conflicts with the earlier census records of 1860 and 1870 which indicate that she was born around 1853. I have kept the 1853 date based on the earlier census records.

## Notes for George W. Raynor

### Reference:

(a) Doctor John Edwin Stillwell, *History of Captain Jeremiah Stillwell, Ann Stillwell Britton, Alice Stillwell Holmes, Mary Stillwell Mott, Daniel Stillwell, John Stillwell Children of Lieutenant Nicholas Stillwell and Appendix of Allied Families*, New York City, 1931.

Children of Eliza Emma Matthews and George W. Raynor were as follows:

- + 5492 i **George Delamater<sup>8</sup> Raynor** [37885], born 14 February 1874 in Brooklyn, Kings, New York. He married **May Boyd** [37893].
- 5493 ii **Joseph<sup>8</sup> Raynor** [37886], born<sup>5019, 5020, 5021, 5022</sup> 29 January 1876 in Brooklyn, Kings, New York.
- 5494 iii **Rachel A.<sup>8</sup> Raynor** [37887], born<sup>5023, 5024, 5025</sup> 1879 in Brooklyn, Kings, New York.
- 5495 iv **Florence<sup>8</sup> Raynor** [37888], born<sup>5026</sup> January 1882 in Brooklyn, Kings, New York.
- 5496 v **Harry Benjamin<sup>8</sup> Raynor**<sup>5027</sup> [37890], born<sup>5028</sup> 30 December 1882 in Brooklyn, Kings, New York.
- 5497 vi **(---)<sup>8</sup> Raynor** [37891], born<sup>5029</sup> 1883/1886 in Brooklyn, Kings, New York; died before 1900 in Brooklyn, Kings, New York.
- 5498 vii **(---)<sup>8</sup> Raynor** [37892], born<sup>5030</sup> 1883/1886 in Brooklyn, Kings, New York; died before 1900 in Brooklyn, Kings, New York; buried before 1900 in Brooklyn, Kings, New York.
- 5499 viii **Albert W.<sup>8</sup> Raynor** [37889], born<sup>5031, 5032</sup> April 1887 in Brooklyn, Kings, New York.

<sup>5019</sup>US Census Bureau, *1880 New York Federal Census* (National Archive Roll No. T9\_853, ED 195, p. 69). He was living with his parents in Brooklyn, Kings County.

<sup>5020</sup>US Census Bureau, *1900 New York Federal Census* (National Archive Roll No. T623\_1057, ED 308, p. 308). He was living with his parents in the 20<sup>th</sup> Ward of Brooklyn, Kings County. He was employed in the real estate business.

<sup>5021</sup>US Census Bureau, *1910 New York Federal Census* (National Archive Roll No. T624\_979, ED 968, p. 6A). He was living with his parents in the 20<sup>th</sup> Ward of Brooklyn, Kings County. He was employed as a street railroad repairer.

<sup>5022</sup>US Census Bureau, *1920 New York Federal Census* (National Archive Roll No. T625\_1179, ED 1384, p. 1B). He was living with his parents in Brooklyn, Kings County.

<sup>5023</sup>US Census Bureau, *1880 New York Federal Census* (National Archive Roll No. T9\_853, ED 195, p. 69). She was living with her parents in Brooklyn, Kings County.

<sup>5024</sup>US Census Bureau, *1900 New York Federal Census* (National Archive Roll No. T623\_1057, ED 308, p. 308). She was living with her parents in 20<sup>th</sup> Ward of Brooklyn, Kings County.

<sup>5025</sup>US Census Bureau, *1910 New York Federal Census* (National Archive Roll No. T624\_979, ED 968, p. 6A). She was living with her parents in 20<sup>th</sup> Ward of Brooklyn, Kings County.

<sup>5026</sup>US Census Bureau, *1900 New York Federal Census* (National Archive Roll No. T623\_1057, ED 308, p. 308). She was living with her parents in 20<sup>th</sup> Ward of Brooklyn, Kings County.

<sup>5027</sup>US Army, *World War I Draft Registration Cards, 1917-1918*, n.d., <<http://www.ancestry.com>>. The electronic image was distorted and could not be copied.

<sup>5028</sup>US Census Bureau, *1910 New York Federal Census* (National Archive Roll No. T624\_979, ED 968, p. 6A). He was living with his parents in the 20<sup>th</sup> Ward of Brooklyn, Kings County. He was employed as a bookkeeper.

<sup>5029</sup>Author's note: The placement of this child is an assumption on my part which is based on the information recorded for Eliza in the 1900 New York federal census record which indicates that only six of eight children were alive.

<sup>5030</sup>Ibid.

<sup>5031</sup>US Census Bureau, *1900 New York Federal Census* (National Archive Roll No. T623\_1057, ED 308, p. 308). He was living with his parents in the 20<sup>th</sup> Ward of Brooklyn, Kings County.

<sup>5032</sup>US Census Bureau, *1910 New York Federal Census* (National Archive Roll No. T624\_979, ED 968, p. 6A). He was living with his parents in the 20<sup>th</sup> Ward of Brooklyn, Kings County. He was employed as an assistant undertaker.

REGISTRATION CARD		ORDER NUMBER 3971	
SERIAL NUMBER 2007	NAME Joseph Raynor		
RESIDENCE 530 1/2 Stuyvesant Avenue, Nassau, N.Y.			
Age in Years 42	Days of Birth 29	Year of Birth 1876	
RACE White			
U.S. CITIZENSHIP Naturalized			
PREVIOUS OCCUPATION None			
EMPLOYER'S NAME None			
NEAREST RELATIVE Eliza Raynor (mother)			
Address of Relative 271 E. 12th St., New York, N.Y.			
Signature of Registrant Joseph Raynor			

REGISTRAR'S REPORT 31-5-2-C							
DESCRIPTION OF REGISTRANT							
HEIGHT		BUILD			COLOR OF EYES	COLOR OF HAIR	
5	11	1	2	3	4	5	6
11	22	23	24	25	26	27	28
					Blue	Gray	
29 How persons lost scars, e.g., hands, eyes, or do the scars show plainly on the face? (Specify.)							
None							
30 I certify that the answers are true; that the person registered has read or has had read to him his own answers; that I have witnessed his signature or mark; and that all of his answers of which I have knowledge are true, except as follows:							
None							
Date of Registration Sept. 12 1918							
Local Board No. 1 for County of Nassau, State of New York, Glen Cove, N. Y.							
STAMP OF LOCAL BOARD							
(The stamp of the Local Board bearing jurisdiction of the area in which the registrant has his permanent home shall be placed on this form.)							

Joseph Raynor (No 5493) – His World War I Draft Registration Card<sup>5033</sup>

2475 Charles S. Matthews<sup>7</sup> [13656] (Charity<sup>6</sup> Stilwell, William B.<sup>5</sup>, John<sup>4</sup>, John<sup>3</sup>, Nicholas<sup>2</sup>, Nicholas<sup>1</sup>), born<sup>5034</sup>,<sup>5035</sup>,<sup>5036</sup> December 1854 in Flatlands, Kings, New York; died 1900/1910 in Brooklyn, Kings, New York; buried 1900/1910 in Brooklyn, Kings, New York. He married about 1872 in Brooklyn, Kings, New York **Henrietta Johnson** [13664], born<sup>5037</sup>,<sup>5038</sup> June 1859 in New York.

### Notes for Charles S. Matthews

#### Reference:

- (a) Doctor John Edwin Stillwell, *History of Captain Jeremiah Stillwell, Ann Stillwell Britton, Alice Stillwell Holmes, Mary Stillwell Mott, Daniel Stillwell, John Stillwell Children of Lieutenant Nicholas Stillwell and Appendix of*

<sup>5033</sup> US Army, *World War I Draft Registration Cards, 1917-1918*, n.d., <<http://www.ancestry.com>>.

<sup>5034</sup> US Census Bureau, *1860 New York Federal Census* (National Archive Roll No. M653\_776, p. 688). He was living with his parents in Flatlands, Kings County.

<sup>5035</sup> US Census Bureau, *1870 New York Federal Census* (National Archive Roll No. M593\_963, p. 105). He was living with his parents in Flatlands, Kings County.

<sup>5036</sup> US Census Bureau, *1900 New York Federal Census* (National Archive Roll No. T623\_1069, ED 575, p. 2B). He was living with his family in Brooklyn, Kings County.

<sup>5037</sup> *Ibid.*, She was living with her family in Brooklyn, Kings County. All six children born to her up through the enumeration of this census were alive. This would indicate that three children were born to her and died between 1900 and 1910. Though possible, additional proof of this occurring is needed.

<sup>5038</sup> US Census Bureau, *1910 New York Federal Census* (National Archive Roll No. T624\_985, ED 987, p. 20B). She was living with her extended family in the 32<sup>nd</sup> Ward of Brooklyn, Kings County.

*Allied Families*, New York City, 1931.

**Birth:**

*Reference (a) above p. 181.*

**Marriage:**

*Reference (a) above p. 182.*

**Notes for Henrietta Johnson**

**Reference:**

(a) Doctor John Edwin Stillwell, *History of Captain Jeremiah Stillwell, Ann Stillwell Britton, Alice Stillwell Holmes, Mary Stillwell Mott, Daniel Stillwell, John Stillwell Children of Lieutenant Nicholas Stillwell and Appendix of Allied Families*, New York City, 1931.

Children of Charles S. Matthews and Henrietta Johnson were as follows:

- + 5500 i **Eliza<sup>8</sup> Matthews** [37896], born September 1875 in Brooklyn, Kings, New York. She married (---) **Warner** [37902].
- 5501 ii **Annie B. Matthews** [37897], born<sup>5039</sup> October 1877 in Brooklyn, Kings, New York. She married before 1900 in Brooklyn, Kings, New York (---) **Weeks** [37904].
- + 5502 iii **Nettie<sup>8</sup> Matthews** [37898], born 1881 in Brooklyn, Kings, New York. She married **David Hughes** [37909].
- + 5503 iv **Frederick<sup>8</sup> Matthews** [37899], born October 1883 in Brooklyn, Kings, New York. He married **Rose Lynn** [37905].
- 5504 v **Harry<sup>8</sup> Matthews** [37900], born<sup>5040</sup> June 1885 in Brooklyn, Kings, New York.
- 5505 vi **Lynda<sup>8</sup> Matthews** [37901], born<sup>5041, 5042</sup> June 1893 in Brooklyn, Kings, New York.

2487. **Mary Matilda<sup>7</sup> Stilwell** [13674] (Charles<sup>6</sup>, William B.<sup>5</sup>, John<sup>4</sup>, John<sup>3</sup>, Nicholas<sup>2</sup>, Nicholas<sup>1</sup>), born<sup>5043, 5044</sup> 30 August 1861 in Flatlands, Kings, New York; died 17 December 1890 in Flatlands, Kings, New York; buried December 1890 in Flatlands, Kings, New York. She married before 1883 in Flatlands, Kings, New York **Henry C. Krier** [13685], born 1855 in New York.

**Notes for Mary Matilda Stilwell**

**References:**

- (a) Doctor John Edwin Stillwell, *History of Captain Jeremiah Stillwell, Ann Stillwell Britton, Alice Stillwell Holmes, Mary Stillwell Mott, Daniel Stillwell, John Stillwell Children of Lieutenant Nicholas Stillwell and Appendix of Allied Families*, New York City, 1931.
- (b) Flatlands Deaths (Film No. 137636214); available at the Family History Library, Salt Lake City, Utah.

**Birth:**

*Reference (a) above p. 182.*

**Marriage:**

*Reference (a) above p. 182.*

**Death:**

*Reference (a) above p. 182.*

*Reference (b) above p. 182;* This reference is the accepted date of death. Certificate No. 747. Her age at the time of

---

<sup>5039</sup>US Census Bureau, *1900 New York Federal Census* (National Archive Roll No. T623\_1069, ED 575, p. 2B). She was living with her parents in Brooklyn, Kings County. She was enumerated under her married name. The census record indicated that she was married.

<sup>5040</sup>Ibid., He was living with his parents in Brooklyn, Kings County.

<sup>5041</sup>Ibid., She was living with her parents in Brooklyn, Kings County.

<sup>5042</sup>US Census Bureau, *1910 New York Federal Census* (National Archive Roll No. T624\_985, ED 987, p. 20B). She was living with her mother in the 32<sup>nd</sup> Ward of Brooklyn, Kings County. Her given name was recorded as being Alinda.

<sup>5043</sup>US Census Bureau, *1870 New York Federal Census* (National Archive Roll No. M593\_963, p. 105). She was living with her parents in Flatlands, Kings County.

<sup>5044</sup>US Census Bureau, *1880 New York Federal Census* (National Archive Roll No. T9\_857, ED 254, p. 291). She was living with her parents in Flatlands, Kings County.

her death was 29 years 3 months 17 days. The cause of her death was recorded as “Morbas Brightii/Asthenia”.

### **Notes for Henry C. Krier**

#### **References:**

- (a) Doctor John Edwin Stillwell, *History of Captain Jeremiah Stillwell, Ann Stillwell Britton, Alice Stillwell Holmes, Mary Stillwell Mott, Daniel Stillwell, John Stillwell Children of Lieutenant Nicholas Stillwell and Appendix of Allied Families*, New York City, 1931.
- (b) Flatlands Deaths (Film No. 1376362i4); available at the Family History Library, Salt Lake City, Utah. (Death certificate of his wife.)
- (c) Flatlands Births (Film No. 1376362i3); available at the Family History Library, Salt Lake City, Utah. (Birth certificate of his daughter Emma.)

#### **Birth:**

*Reference (c) above.*

Children of Mary Matilda Stilwell and Henry C. Krier were as follows:

5506 i **Emma Louisa<sup>8</sup> Krier** [13686], born 17 June 1883 in Flatlands, Kings, New York.

#### **Reference:**

- (a) Flatlands Births (Film No. 1376362i3); available at the Family History Library, Salt Lake City, Utah.

#### **Birth:**

*Reference (a) above; Certificate No. 251.*

2489. **Charles A.<sup>7</sup> Stilwell** [13676] (Charles<sup>6</sup>, William B.<sup>5</sup>, John<sup>4</sup>, John<sup>3</sup>, Nicholas<sup>2</sup>, Nicholas<sup>1</sup>), born<sup>5045, 5046, 5047</sup> 18 March 1866 in Flatlands, Kings, New York; died 1910/1920 in Somerset County, New Jersey. He married on 27 December 1885 in Kings County, New York **Evelyn A. Blake** [14309], born<sup>5048, 5049, 5050</sup> 21 August 1869 in New York, daughter of William Blake [14310] and Catharine Hughs [14311].

### **Notes for Charles A. Stilwell**

#### **Reference:**

- (a) Doctor John Edwin Stillwell, *History of Captain Jeremiah Stillwell, Ann Stillwell Britton, Alice Stillwell Holmes, Mary Stillwell Mott, Daniel Stillwell, John Stillwell Children of Lieutenant Nicholas Stillwell and Appendix of Allied Families*, New York City, 1931.

#### **Birth:**

*Reference (a) above p. 182.*

#### **Marriage:**

*Reference (a) above p. 185.*

### **Notes for Evelyn A. Blake**

#### **Reference:**

- (a) Doctor John Edwin Stillwell, *History of Captain Jeremiah Stillwell, Ann Stillwell Britton, Alice Stillwell Holmes,*

---

<sup>5045</sup>US Census Bureau, *1870 New York Federal Census* (National Archive Roll No. M593\_963, p. 105). He was living with his parents in Flatlands, Kings County.

<sup>5046</sup>US Census Bureau, *1880 New York Federal Census* (National Archive Roll No. T9\_857, ED 254, p. 291). He was living with his parents in Flatlands, Kings County.

<sup>5047</sup>US Census Bureau, *1910 New Jersey Federal Census* (National Archive Roll No. T624\_907, ED 112, p. 7B). He was living with his family in Bridgewater, Somerset County.

<sup>5048</sup>*Ibid.*, She was living with her family in Bridgewater, Somerset County. All five of the children born to her up through the time of the enumeration of this census were alive.

<sup>5049</sup>US Census Bureau, *1920 New Jersey Federal Census* (National Archive Roll No. T625\_1067, ED 120, p. 57B). She was enumerated with the household of her daughter Edna Stilwell Carl in Bound Brook, Somerset County.

<sup>5050</sup>US Census Bureau, *1930 New Jersey Federal Census* (National Archive Roll No. 1383, ED 7, p. 10B). She was enumerated with the household of her daughter Edna Stilwell Carl in Bound Brook, Somerset County.

*Mary Stillwell Mott, Daniel Stillwell, John Stillwell Children of Lieutenant Nicholas Stillwell and Appendix of Allied Families*, New York City, 1931.

**Birth:**

Reference (a) above p. 182.

Children of Charles A. Stilwell and Evelyn A. Blake were as follows:

5507 i **Edward (John Albert)<sup>8</sup> Stilwell** [14312], born 29 August 1886 in Flatlands, Kings, New York.

**References:**

(a) Doctor John Edwin Stillwell, *History of Captain Jeremiah Stillwell, Ann Stillwell Britton, Alice Stillwell Holmes, Mary Stillwell Mott, Daniel Stillwell, John Stillwell Children of Lieutenant Nicholas Stillwell and Appendix of Allied Families*, New York City, 1931.

(b) *Record of Births Town of Flatlands* - No. 749.

**Birth:**

Reference (a) above p. 185.

Reference (b) above.

+ 5508 ii **Charles A.<sup>8</sup> Stilwell** [14313], born 26 March 1887 in Flatlands, Kings, New York. He married **Adaline** (---) [38017].

5509 iii **Edna May<sup>8</sup> Stilwell** [14314], born<sup>5051, 5052, 5053</sup> 14 July 1890 in Flatlands, Kings, New York. She married in 1912 in Somerset County, New Jersey **Philip Carl** [38018], born<sup>5054, 5055</sup> 2 November 1887 in New York.

**References:**

(a) Doctor John Edwin Stillwell, *History of Captain Jeremiah Stillwell, Ann Stillwell Britton, Alice Stillwell Holmes, Mary Stillwell Mott, Daniel Stillwell, John Stillwell Children of Lieutenant Nicholas Stillwell and Appendix of Allied Families*, New York City, 1931.

(b) *Record of Births Town of Flatlands* - No. 1004 (3<sup>rd</sup> child).

**Birth:**

Reference (a) above p. 185.

Reference (b) above.

5510 iv **Evelyn I.<sup>8</sup> Stilwell** [14315], born<sup>5056</sup> 30 March 1892 in Flatlands, Kings, New York. Notes:

**References:**

(a) Doctor John Edwin Stillwell, *History of Captain Jeremiah Stillwell, Ann Stillwell Britton, Alice Stillwell Holmes, Mary Stillwell Mott, Daniel Stillwell, John Stillwell Children of Lieutenant Nicholas Stillwell and Appendix of Allied Families*, New York City, 1931.

(b) *Record of Births Town of Flatlands* - No. 1210.

**Birth:**

Reference (a) above p. 185.

Reference (b) above.

5511 v **William I.<sup>8</sup> Stilwell** [14316], born<sup>5057</sup> 8 Marc 1894 in Flatlands, Kings, New York.

<sup>5051</sup>US Census Bureau, *1910 New Jersey Federal Census* (National Archive Roll No. T624\_907, ED 112, p. 7B). She was living with her parents in Bridgewater, Somerset County.

<sup>5052</sup>US Census Bureau, *1920 New Jersey Federal Census* (National Archive Roll No. T625\_1067, ED 120, p. 57B). She was living with her husband in Bound Brook, Somerset County.

<sup>5053</sup>US Census Bureau, *1930 New Jersey Federal Census* (National Archive Roll No. 1383, ED 7, p. 10B). She was living with her husband in Bound Brook, Somerset County.

<sup>5054</sup>US Census Bureau, *1920 New Jersey Federal Census* (National Archive Roll No. T625\_1067, ED 120, p. 57B). He was living with his wife in Bound Brook, Somerset County.

<sup>5055</sup>US Census Bureau, *1930 New Jersey Federal Census* (National Archive Roll No. 1383, ED 7, p. 10B). He was living with his wife in Bound Brook, Somerset County. He was an electrician and owned his home which was valued at \$7,300.

<sup>5056</sup>US Census Bureau, *1910 New Jersey Federal Census* (National Archive Roll No. T624\_907, ED 112, p. 7B). She was living with her parents in Bridgewater, Somerset County.

**References:**

- (a) Doctor John Edwin Stillwell, *History of Captain Jeremiah Stillwell, Ann Stillwell Britton, Alice Stillwell Holmes, Mary Stillwell Mott, Daniel Stillwell, John Stillwell Children of Lieutenant Nicholas Stillwell and Appendix of Allied Families*, New York City, 1931.
- (b) *Record of Births Town of Flatlands* - No. 1443 (5<sup>th</sup> child).

**Birth:**

Reference (a) above p. 185.

Reference (b) above.

2490. **Georgianna<sup>7</sup> Stilwell** [13677] (Charles<sup>6</sup>, William B.<sup>5</sup>, John<sup>4</sup>, John<sup>3</sup>, Nicholas<sup>2</sup>, Nicholas<sup>1</sup>), born<sup>5058, 5059, 5060, 5061, 5062</sup> 22 October 1868 in Flatlands, Kings, New York. She married in 1891 in Flatlands, Kings, New York **Thomas Durland** [13683], born<sup>5063, 5064</sup> December 1860 in Flatlands, Kings, New York; died 1910/1920 in Brooklyn, Kings, New York.

**Notes for Georgianna Stilwell****Reference:**

- (a) Doctor John Edwin Stillwell, *History of Captain Jeremiah Stillwell, Ann Stillwell Britton, Alice Stillwell Holmes, Mary Stillwell Mott, Daniel Stillwell, John Stillwell Children of Lieutenant Nicholas Stillwell and Appendix of Allied Families*, New York City, 1931.

**Birth:**

Reference (a) above p. 182.

**Marriage:**

Reference (a) above p. 182.

**Notes for Thomas Durland****References:**

- (a) Doctor John Edwin Stillwell, *History of Captain Jeremiah Stillwell, Ann Stillwell Britton, Alice Stillwell Holmes, Mary Stillwell Mott, Daniel Stillwell, John Stillwell Children of Lieutenant Nicholas Stillwell and Appendix of Allied Families*, New York City, 1931.
- (b) Flatland Births (Film No. 1376362i3); available at the Family History Library, Salt Lake City, Utah. (Birth record of his daughter Flassey)

**Birth:**

Reference (b) above.

Children of Georgianna Stilwell and Thomas Durland were as follows:

5512 i **Ruth E. (Flassey)<sup>8</sup> Durland** [13687], born<sup>5065, 5066, 5067</sup> 27 March 1892 in Flatlands, Kings,

<sup>5057</sup> US Census Bureau, *1910 New Jersey Federal Census* (National Archive Roll No. T624\_907, ED 112, p. 7B). He was living with his parents in Bridgewater, Somerset County.

<sup>5058</sup> US Census Bureau, *1870 New York Federal Census* (National Archive Roll No. M593\_963, p. 105). She was living with her parents in Flatlands, Kings County.

<sup>5059</sup> US Census Bureau, *1880 New York Federal Census* (National Archive Roll No. T9\_857, ED 254, p. 291). She was living with her parents in Flatlands, Kings County.

<sup>5060</sup> US Census Bureau, *1900 New York Federal Census* (National Archive Roll No. T623\_1069, ED 577, p. 5B). She was living with her family in the 32<sup>nd</sup> Ward of Brooklyn, Kings County. Both children born to her up through the time of the enumeration of this census were alive.

<sup>5061</sup> US Census Bureau, *1910 New York Federal Census* (National Archive Roll No. T624\_972, ED 604, p. 13A). She was living with her family in the 23<sup>rd</sup> Ward of Brooklyn, Kings County. Both children born to her up through the time of the enumeration of this census were alive.

<sup>5062</sup> US Census Bureau, *1920 New York Federal Census* (National Archive Roll No. T625\_1161, ED 644, p. 2B). She was living with her children in Brooklyn, Kings County. She was a widow.

<sup>5063</sup> US Census Bureau, *1900 New York Federal Census* (National Archive Roll No. T623\_1069, ED 577, p. 5B). He was living with his family in the 32<sup>nd</sup> Ward of Brooklyn, Kings County. He was an electrician.

<sup>5064</sup> US Census Bureau, *1910 New York Federal Census* (National Archive Roll No. T624\_972, ED 604, p. 13A). He was living with his family in the 23<sup>rd</sup> Ward of Brooklyn, Kings County.

<sup>5065</sup> US Census Bureau, *1900 New York Federal Census* (National Archive Roll No. T623\_1069, ED 577, p. 5B). She was living with her parents

New York.

**Reference:**

(a) Flatland Births (Film No. 1376362i3); available at the Family History Library, Salt Lake City, Utah. Certificate No.1209.

**Birth:**

*Reference (a) above.*

5513 ii **Leonard (Floyd) C.<sup>8</sup> Durland** [13688], born<sup>5068, 5069, 5070</sup> 5 December 1894 in Flatlands, Kings, New York.

**Reference:**

(a) Flatland Births (Film No. 1376362i3); available at the Family History Library, Salt Lake City, Utah. Certificate No.1538.

**Birth:**

*Reference (a) above.*

2496. **Ellen<sup>7</sup> Morrison** [13689] (Rhoda<sup>6</sup> Stilwell, William B.<sup>5</sup>, John<sup>4</sup>, John<sup>3</sup>, Nicholas<sup>2</sup>, Nicholas<sup>1</sup>), born<sup>5071, 5072, 5073, 5074</sup> 22 August 1856 in Flatlands, Kings, New York. She married on 2 August 1873 in Flatlands, Kings, New York **William Ahren or Arend** [13693], born in Germany; died before 1900 in Brooklyn, Kings, New York.

**Notes for Ellen Morrison**

**Reference:**

(a) Doctor John Edwin Stillwell, *History of Captain Jeremiah Stillwell, Ann Stillwell Britton, Alice Stillwell Holmes, Mary Stillwell Mott, Daniel Stillwell, John Stillwell Children of Lieutenant Nicholas Stillwell and Appendix of Allied Families*, New York City, 1931.

**Birth:**

*Reference (a) above p. 182.*

**Marriage:**

*Reference (a) above p. 182.*

**Notes for William Ahren or Arend**

**Reference:**

(a) Doctor John Edwin Stillwell, *History of Captain Jeremiah Stillwell, Ann Stillwell Britton, Alice Stillwell Holmes, Mary Stillwell Mott, Daniel Stillwell, John Stillwell Children of Lieutenant Nicholas Stillwell and Appendix of Allied Families*, New York City, 1931.

---

in the 33<sup>rd</sup> Ward of Brooklyn, Kings County.

<sup>5066</sup>US Census Bureau, *1910 New York Federal Census* (National Archive Roll No. T624\_972, ED 604, p. 13A). She was living with her parents in the 23<sup>rd</sup> Ward of Brooklyn, Kings County.

<sup>5067</sup>US Census Bureau, *1920 New York Federal Census* (National Archive Roll No. T625\_1161, ED 644, p. 2B). She was living with her mother in Brooklyn, Kings County. She was a bookkeeper.

<sup>5068</sup>US Census Bureau, *1900 New York Federal Census* (National Archive Roll No. T623\_1069, ED 577, p. 5B). He was living with his parents in the 32<sup>nd</sup> Ward of Brooklyn, Kings County.

<sup>5069</sup>US Census Bureau, *1910 New York Federal Census* (National Archive Roll No. T624\_972, ED 604, p. 13A). He was living with his parents in the 23<sup>rd</sup> Ward of Brooklyn, Kings County.

<sup>5070</sup>US Census Bureau, *1920 New York Federal Census* (National Archive Roll No. T625\_1161, ED 644, p. 2B). He was living with his mother in Brooklyn, Kings County. He was a bookkeeper.

<sup>5071</sup>US Census Bureau, *1860 New York Federal Census* (National Archive Roll No. M653\_776, p. 679). She was living with her parents in Flatlands, Kings County.

<sup>5072</sup>US Census Bureau, *1870 New York Federal Census* (National Archive Roll No. M593\_102, p. 102). She was living with her parents in Flatlands, Kings County.

<sup>5073</sup>US Census Bureau, *1900 New York Federal Census* (National Archive Roll No. T623\_1056, ED 297, p. 1A). She was living with her family in the 19<sup>th</sup> Ward of Brooklyn, Kings County. Only three of the four children born to her up through the time of the enumeration of this census were alive.

<sup>5074</sup>US Census Bureau, *1920 New York Federal Census* (National Archive Roll No. T625\_1236, ED 383, p. 15A). She was living with her extended family in Queens, Queens County.

**Author's note:** Doctor John E. Stillwell used the Ahren spelling of the surname. The federal census records of 1900, 1910, 1920 and 1930 consistently used the Arend spelling of the surname. Rudolph signed his World War I draft registration card using the Arend spelling. I used the Arend spelling for the descendants of William and Ellen.

Children of Ellen Morrison and William Ahren or Arend were as follows:

- 5514 i **Abraham<sup>8</sup> Ahren or Arend** [37918], born<sup>5075, 5076, 5077</sup> July 1874 in Flatlands, Kings, New York. He married in 1902 in Brooklyn, Kings, New York **Rosa Kammermier** [37920], born<sup>5078, 5079</sup> 1863 in Germany.
- + 5515 ii **Rudolph<sup>8</sup> Ahren or Arend** [37919], born 15 January 1880 in Flatlands, Kings, New York. He married **Clara (---)** [37924].

2497. **Julia Ann<sup>7</sup> Morrison<sup>5080</sup>** [13690] (Rhoda<sup>6</sup> Stilwell, William B.<sup>5</sup>, John<sup>4</sup>, John<sup>3</sup>, Nicholas<sup>2</sup>, Nicholas<sup>1</sup>), born<sup>5081, 5082, 5083</sup> 22 May 1858 in Flatlands, Kings, New York; died before 1930 in Brooklyn, Kings, New York. She married on 14 July 1875 in Flatlands, Kings, New York **Joel C. Abrams** [13694], born<sup>5084, 5085</sup> 1855 in New York.

### **Notes for Julia Ann Morrison**

#### **Reference:**

- (a) Doctor John Edwin Stillwell, *History of Captain Jeremiah Stillwell, Ann Stillwell Britton, Alice Stillwell Holmes, Mary Stillwell Mott, Daniel Stillwell, John Stillwell Children of Lieutenant Nicholas Stillwell and Appendix of Allied Families*, New York City, 1931.

#### **Birth:**

*Reference (a) above p. 182.*

#### **Marriage:**

*Reference (a) above p. 182.*

### **Notes for Joel C. Abrams**

#### **Reference:**

- (a) Doctor John Edwin Stillwell, *History of Captain Jeremiah Stillwell, Ann Stillwell Britton, Alice Stillwell Holmes, Mary Stillwell Mott, Daniel Stillwell, John Stillwell Children of Lieutenant Nicholas Stillwell and Appendix of Allied Families*, New York City, 1931.

---

<sup>5075</sup>US Census Bureau, *1900 New York Federal Census* (National Archive Roll No. T623\_1056, ED 297, p. 1A). He was living with his mother in the 19<sup>th</sup> Ward of Brooklyn, Kings County. He was employed as a press feeder.

<sup>5076</sup>US Census Bureau, *1910 New York Federal Census* (National Archive Roll No. T624\_964, ED 331, p. 6B). He was living with his extended family in Brooklyn, Kings County.

<sup>5077</sup>US Census Bureau, *1920 New York Federal Census* (National Archive Roll No. T625\_1163, ED 737, p. 5A). He was living with his extended family in Brooklyn, Kings County.

<sup>5078</sup>US Census Bureau, *1910 New York Federal Census* (National Archive Roll No. T624\_964, ED 331, p. 6B). She was living with her family in Brooklyn, Kings County.

<sup>5079</sup>US Census Bureau, *1920 New York Federal Census* (National Archive Roll No. T625\_1163, ED 737, p. 5A). She was living with her family in Brooklyn, Kings County.

<sup>5080</sup>Author's note: At the time of the enumeration of the 1910 Federal census, at least seven children had been born to her. The number of children still living could not be read from the document.

<sup>5081</sup>US Census Bureau, *1860 New York Federal Census* (National Archive Roll No. M653\_776, p. 679). She was living with her parents in Flatlands, Kings County.

<sup>5082</sup>US Census Bureau, *1870 New York Federal Census* (National Archive Roll No. M593\_102, p. 102). She was living with her parents in Flatlands, Kings County.

<sup>5083</sup>US Census Bureau, *1910 New York Federal Census* (National Archive Roll No. T624\_985, ED 987, p. 10A). She was living with her family in the 32<sup>nd</sup> Ward of Brooklyn, Kings County.

<sup>5084</sup>*Ibid.*, He was living with his family in the 32<sup>nd</sup> Ward of Brooklyn, Kings County.

<sup>5085</sup>US Census Bureau, *1930 New York Federal Census* (National Archive Roll No. 1494, ED 1246, p. 10A). He was enumerated with the household of his daughter, Rhoda, in Brooklyn, Kings County. He was a widower.

Children of Julia Ann Morrison and Joel C. Abrams were as follows:

- + 5516 i **Rhoda<sup>8</sup> Abrams** [37932], born May 1879 in Brooklyn, Kings, New York. She married **Edward Goodhue** [37937].
- + 5517 ii **Wilbur Willis<sup>8</sup> Abrams** [37931], born 7 February 1896 in Brooklyn, Kings, New York; died June 1965 in New York. He married **Grace A. Chambers** [37933].

2503. **Anna Margaret<sup>7</sup> Stilwell** [13699] (Jeremiah<sup>6</sup>, John<sup>5</sup>, John<sup>4</sup>, John<sup>3</sup>, Nicholas<sup>2</sup>, Nicholas<sup>1</sup>), born<sup>5086, 5087, 5088, 5089</sup> 22 September 1850 in Oyster Bay, Queens, New York. She married in 1870/1871 in Flatlands, Kings, New York **Valentine Cornell** [37953], born<sup>5090, 5091</sup> September 1830 in New York.

### Notes for Anna Margaret Stilwell

#### **Reference:**

- (a) Doctor John Edwin Stillwell, *History of Captain Jeremiah Stillwell, Ann Stillwell Britton, Alice Stillwell Holmes, Mary Stillwell Mott, Daniel Stillwell, John Stillwell Children of Lieutenant Nicholas Stillwell and Appendix of Allied Families*, New York City, 1931.

#### **Birth:**

*Reference (a) above p. 183.*

#### **Marriage:**

*Reference (a) above p. 183.*

Children of Anna Margaret Stilwell and Valentine Cornell were as follows:

- + 5518 i **Jeremiah<sup>8</sup> Cornell** [37954], born September 1871 in Brooklyn, Kings, New York. He married **Lucy A. (---)** [37962].
- + 5519 ii **George<sup>8</sup> Cornell** [37955], born 4 June 1878 in Brooklyn, Kings, New York. He married **Ida Evelyn (---)** [37966].
- 5520 iii **Abbie<sup>8</sup> Cornell** [37956], born<sup>5092</sup> September 1880 in Brooklyn, Kings, New York.
- + 5521 iv **Charles E.<sup>8</sup> Cornell** [37957], born 14 June 1882 in Brooklyn, Kings, New York. He married **Lillian (---)** [37979].
- 5522 v **Pheobe<sup>6</sup> Cornell** [37958], born<sup>5093</sup> August 1884 in Brooklyn, Kings, New York.
- 5523 vi **(---)<sup>8</sup> Cornell** [37959], born 1885/1891 in Brooklyn, Kings, New York; died before 1900 in Brooklyn, Kings, New York.
- 5524 vii **(---)<sup>8</sup> Cornell** [37960], born 1885/1891 in Brooklyn, Kings, New York; died before 1900 in Brooklyn, Kings, New York.
- 5525 viii **Lillie<sup>8</sup> Cornell** [37961], born<sup>5094</sup> March 1892 in Brooklyn, Kings, New York.

---

<sup>5086</sup>US Census Bureau, *1860 New York Federal Census* (National Archive Roll No. M653\_844, p. 130). She was living with her parents in Oyster Bay, Queens County.

<sup>5087</sup>US Census Bureau, *1870 New York Federal Census* (National Archive Roll No. M593\_1100, p. 511). She was living with her parents in Huntington, Suffolk County.

<sup>5088</sup>US Census Bureau, *1880 New York Federal Census* (National Archive Roll No. T9\_848, ED 123, p. 404). She was living with her family in Brooklyn, Kings County.

<sup>5089</sup>US Census Bureau, *1900 New York Federal Census* (National Archive Roll No. T623\_1165, ED 762, p. 4B). She was living with her family in Brooklyn, Kings County. Only six of the eight children born to her up through the time of the enumeration of this census.

<sup>5090</sup>US Census Bureau, *1880 New York Federal Census* (National Archive Roll No. T9\_848, ED 123, p. 404). He was living with his family in Brooklyn, Kings County.

<sup>5091</sup>US Census Bureau, *1900 New York Federal Census* (National Archive Roll No. T623\_1165, ED 762, p. 4B). He was living with his family in Brooklyn, Kings County.

<sup>5092</sup>US Census Bureau, *1900 New York Federal Census* (National Archive Roll No. T623\_1165, ED 762, p. 4B). She was living with her parents in Brooklyn, Kings County.

<sup>5093</sup>*Ibid.*, She was living with her parents in Brooklyn, Kings County.

<sup>5094</sup>*Ibid.*, She was living with her parents in Brooklyn, Kings County.

2505. **Oscar J.<sup>7</sup> Stilwell** [13701] (Jeremiah<sup>6</sup>, John<sup>5</sup>, John<sup>4</sup>, John<sup>3</sup>, Nicholas<sup>2</sup>, Nicholas<sup>1</sup>), born<sup>5095, 5096, 5097, 5098, 5099, 5100</sup> 6 December 1853 in Oyster Bay, Queens, New York. He married about 1879/1880 in Connecticut **Fanny M. Aldrich** [13708], born<sup>5101, 5102, 5103</sup> October 1860 in Connecticut; died 1910/1920 in Killingly, Windham, Connecticut.

### Notes for Oscar J. Stilwell

#### **Reference:**

(a) Doctor John Edwin Stillwell, *History of Captain Jeremiah Stillwell, Ann Stillwell Britton, Alice Stillwell Holmes, Mary Stillwell Mott, Daniel Stillwell, John Stillwell Children of Lieutenant Nicholas Stillwell and Appendix of Allied Families*, New York City, 1931.

#### **Birth:**

*Reference (a) above p. 183.*

#### **Marriage:**

*Reference (a) above p. 183.*

### Notes for Fanny M. Aldrich

#### **Reference:**

(a) Doctor John Edwin Stillwell, *History of Captain Jeremiah Stillwell, Ann Stillwell Britton, Alice Stillwell Holmes, Mary Stillwell Mott, Daniel Stillwell, John Stillwell Children of Lieutenant Nicholas Stillwell and Appendix of Allied Families*, New York City, 1931.

Children of Oscar J. Stilwell and Fanny M. Aldrich were as follows:

- + 5526 i **Eden Linwood<sup>8</sup> Stilwell** [13709], born 17 October 1880 in Killingly, Windham, Connecticut; died<sup>5104</sup> October 1964 in Connecticut. He married unknown.
- + 5527 ii **Raymond<sup>8</sup> Stilwell** [13710], born 4 September 1883 in Killingly, Windham, Connecticut. He married **Leonie (---)** [38020].

2507. **Herbert H.<sup>7</sup> Stilwell** [13703] (Jeremiah<sup>6</sup>, John<sup>5</sup>, John<sup>4</sup>, John<sup>3</sup>, Nicholas<sup>2</sup>, Nicholas<sup>1</sup>), born<sup>5105, 5106, 5107, 5108</sup> 27 December 1861 in Oyster Bay, Queens, New York. He married about 1890 in Brooklyn, Kings, New York

---

<sup>5095</sup> US Census Bureau, *1860 New York Federal Census* (National Archive Roll No. M653\_844, p. 130). He was living with his parents in Oyster Bay, Queens County.

<sup>5096</sup> US Census Bureau, *1870 New York Federal Census* (National Archive Roll No. M593\_1100, p. 511). He was living with his parents in Huntington, Suffolk County.

<sup>5097</sup> US Census Bureau, *1880 Connecticut Federal Census* (National Archive Roll No. T9\_110, ED 127, p. 373). He was living with his wife in Killingly, Windham County. He was employed as a laborer.

<sup>5098</sup> US Census Bureau, *1900 Connecticut Federal Census* (National Archive Roll No. T623\_151, ED 516, p. 18A). He was living with his family in Killingly, Windham County. He was employed as a carpenter.

<sup>5099</sup> US Census Bureau, *1910 Connecticut Federal Census* (National Archive Roll No. T624\_143, ED 575, p. 6A). He was living with his family in Killingly, Windham County.

<sup>5100</sup> US Census Bureau, *1920 Connecticut Federal Census* (National Archive Roll No. T625\_199, ED 335, p. 25A).

<sup>5101</sup> US Census Bureau, *1880 Connecticut Federal Census* (National Archive Roll No. T9\_110, ED 127, p. 373). She was living with her husband in Killingly, Windham County.

<sup>5102</sup> US Census Bureau, *1900 Connecticut Federal Census* (National Archive Roll No. T623\_151, ED 516, p. 18A). She was living with her family in Killingly, Windham County.

<sup>5103</sup> US Census Bureau, *1910 Connecticut Federal Census* (National Archive Roll No. T624\_143, ED 575, p. 6A). She was living with her family in Killingly, Windham County.

<sup>5104</sup> US Social Security Administration, *Social Security Death Index*.

<sup>5105</sup> US Census Bureau, *1870 New York Federal Census* (National Archive Roll No. M593\_1100, p. 511). He was living with his parents in Huntington, Suffolk County.

<sup>5106</sup> US Census Bureau, *1880 Connecticut Federal Census* (National Archive Roll No. T9\_110, ED 145, p. 691). He was living with the Bartholomew family in Pomfret, Windham County.

<sup>5107</sup> US Census Bureau, *1910 New York Federal Census* (National Archive Roll No. T624\_1064, ED 1261, p. 19B). He was living with his family in the 4<sup>th</sup> Ward of Queens, Queens County. He was a house carpenter.

<sup>5108</sup> US Census Bureau, *1920 New Jersey Federal Census* (National Archive Roll No. T625\_1071, ED 108, p. 10B). He was living with his family in Garwood, Union County.

**Henrietta Lockwood** [13711], born<sup>5109, 5110</sup> 6 July 1862 in New York, daughter of William G. Lockwood [14317].

### **Notes for Herbert H. Stilwell**

#### **References:**

- (a) Doctor John Edwin Stillwell, *History of Captain Jeremiah Stillwell, Ann Stillwell Britton, Alice Stillwell Holmes, Mary Stillwell Mott, Daniel Stillwell, John Stillwell Children of Lieutenant Nicholas Stillwell and Appendix of Allied Families*, New York City, 1931.
- (b) Brooklyn Birth Certificate No. 5488 (Birth certificate of his son Herbert).

#### **Birth:**

*Reference (a) above p. 183.*

#### **Marriage:**

*Reference (a) above p. 185.*

### **Notes for Henrietta Lockwood**

#### **References:**

- (a) Doctor John Edwin Stillwell, *History of Captain Jeremiah Stillwell, Ann Stillwell Britton, Alice Stillwell Holmes, Mary Stillwell Mott, Daniel Stillwell, John Stillwell Children of Lieutenant Nicholas Stillwell and Appendix of Allied Families*, New York City, 1931.
- (b) Brooklyn Birth Certificate No. 5488 (Birth certificate of her son Herbert).

Children of Herbert H. Stilwell and Henrietta Lockwood were as follows:

5528 i **Herbert Lockwood<sup>8</sup> Stilwell** [13712], born<sup>5111, 5112</sup> 23 May 1891 in Brooklyn, Kings, New York. He married in 1917/1920 in Garwood, Union, New Jersey **Mildred G. (---)** [33940], born<sup>5113</sup> 1892 in New Jersey.

#### **References:**

- (a) Doctor John Edwin Stillwell, *History of Captain Jeremiah Stillwell, Ann Stillwell Britton, Alice Stillwell Holmes, Mary Stillwell Mott, Daniel Stillwell, John Stillwell Children of Lieutenant Nicholas Stillwell and Appendix of Allied Families*, New York City, 1931.
- (b) Brooklyn Birth Certificate No. 5488 (Birth certificate of her son Herbert).

#### **Birth:**

*Reference (b) above;* His parents were residing at 72 South 3<sup>rd</sup> Street in the 13<sup>th</sup> Ward. His father was employed as a salesman.

5529 ii **William Henry<sup>8</sup> Stilwell** [14318], born<sup>5114</sup> 11 June 1894 in Brooklyn, Kings, New York.

#### **Reference:**

- (a) Doctor John Edwin Stillwell, *History of Captain Jeremiah Stillwell, Ann Stillwell Britton, Alice Stillwell Holmes, Mary Stillwell Mott, Daniel Stillwell, John Stillwell Children of Lieutenant Nicholas Stillwell and Appendix of Allied Families*, New York City, 1931.

#### **Birth:**

*Reference (a) above p. 185.*

---

<sup>5109</sup>US Census Bureau, *1910 New York Federal Census* (National Archive Roll No. T624\_1064, ED 1261, p. 19B). She was living with her family in the 4<sup>th</sup> Ward of Queens, Queens County.

<sup>5110</sup>US Census Bureau, *1920 New Jersey Federal Census* (National Archive Roll No. T625\_1071, ED 108, p. 10B). She was living with her family in Garwood, Union County.

<sup>5111</sup>US Census Bureau, *1910 New York Federal Census* (National Archive Roll No. T624\_1064, ED 1261, p. 19B). He was living with his parents in the 4<sup>th</sup> Ward of Queens, Queens County.

<sup>5112</sup>US Census Bureau, *1920 New Jersey Federal Census* (National Archive Roll No. T625\_1071, ED 108, p. 10B). He was living with his wife in his parents' household in Garwood, Union County.

<sup>5113</sup>*Ibid.*, She was living with her husband in her in-laws' household in Garwood, Union County.

<sup>5114</sup>US Census Bureau, *1910 New York Federal Census* (National Archive Roll No. T624\_1064, ED 1261, p. 19B). He was living with his parents in the 4<sup>th</sup> Ward of Queens, Queens County.

- + 5530 iii **Arthur Levy**<sup>8</sup> **Stilwell** [14319], born 26 May 1896 in Brooklyn, Kings, New York. He married **Frances** (---) [38025].
- 5531 iv **Edna**<sup>8</sup> **Stilwell** [38024], born<sup>5115</sup> 1899 in Brooklyn, Kings, New York.

2509. **Georgianna**<sup>7</sup> **Stilwell** [13705] (**Jeremiah**<sup>6</sup>, **John**<sup>5</sup>, **John**<sup>4</sup>, **John**<sup>3</sup>, **Nicholas**<sup>2</sup>, **Nicholas**<sup>1</sup>), born<sup>5116, 5117, 5118</sup> 8 June 1866 in Oyster Bay, Queens, New York. She married in 1884 in New York **Joseph Breen** [14283], born<sup>5119</sup> April 1865 in New York.

### Notes for Georgianna Stilwell

#### Reference:

- (a) Doctor John Edwin Stillwell, *History of Captain Jeremiah Stillwell, Ann Stillwell Britton, Alice Stillwell Holmes, Mary Stillwell Mott, Daniel Stillwell, John Stillwell Children of Lieutenant Nicholas Stillwell and Appendix of Allied Families*, New York City, 1931.

#### Birth:

Reference (a) above p. 183.

Children of Georgianna Stilwell and Joseph Breen were as follows:

- 5532 i **Elizabeth A.**<sup>8</sup> **Breen** [14284], born<sup>5120</sup> March 1888 in New York.
- 5533 ii (---)<sup>8</sup> **Breen** [37952], born 1890/1900 in New York; died before 1900 in New York.

2513. **John H.**<sup>7</sup> **Lockwood** [37734] (**Margaret**<sup>6</sup> **Stilwell**, **John**<sup>5</sup>, **John**<sup>4</sup>, **John**<sup>3</sup>, **Nicholas**<sup>2</sup>, **Nicholas**<sup>1</sup>), born<sup>5121, 5122, 5123, 5124</sup> April 1852 in Queens County, New York. He married in 1872 in New York, New York, New York **Anna** (---) [37737], born<sup>5125, 5126</sup> August 1849 in New York.

Children of John H. Lockwood and Anna (---) were as follows:

- 5534 i **Anna E.**<sup>8</sup> **Lockwood** [37738], born<sup>5127</sup> 1873 in New York, New York, New York.
- 5535 ii **Emma**<sup>6</sup> **Lockwood** [37739], born<sup>5128, 5129</sup> September 1875 in New York, New York, New York.

<sup>5115</sup>US Census Bureau, *1910 New York Federal Census* (National Archive Roll No. T624\_1064, ED 1261, p. 19B). She was living with her parents in the 4<sup>th</sup> Ward of Queens, Queens County.

<sup>5116</sup>US Census Bureau, *1870 New Jersey Federal Census* (National Archive Roll No. M593\_1100, p. 511). She was living with her parents in Huntington, Suffolk County.

<sup>5117</sup>US Census Bureau, *1880 Connecticut Federal Census* (National Archive Roll No. T9\_110, ED 139, p. 608). She was living with her parents in Putnam, Windham County.

<sup>5118</sup>US Census Bureau, *1900 New York Federal Census* (National Archive Roll No. T623\_1127, ED 1035, p. 8A). She was living with her family in her parents' household in the Bronx, New York. Only one of the two children born to her up through the time of the enumeration of this census was alive.

<sup>5119</sup>Ibid., He was living with his family in his in-laws' household in the Bronx, New York.

<sup>5120</sup>US Census Bureau, *1900 New York Federal Census* (National Archive Roll No. T623\_1127, ED 1035, p. 8A). He was living with her parents in her maternal grandparents' household in the Bronx, New York.

<sup>5121</sup>US Census Bureau, *1860 New York Federal Census* (National Archive Roll No. M653\_864).

<sup>5122</sup>US Census Bureau, *1870 New York Federal Census* (National Archive Roll No. M593\_991, p. 336). He was living with his parents in the 10<sup>th</sup> Election District, 13<sup>th</sup> Ward of New York City. He was employed as a painter.

<sup>5123</sup>US Census Bureau, *1880 New York Federal Census* (National Archive Roll No. T9\_872, ED 136, p. 509). He was living with his family in New York City. He was employed as a painter.

<sup>5124</sup>US Census Bureau, *1900 New York Federal Census* (National Archive Roll No. T623\_1057, ED 304, p. 14A). He was living with his family in the 19<sup>th</sup> Ward of Brooklyn, Kings County. He was a photographer.

<sup>5125</sup>US Census Bureau, *1880 New York Federal Census* (National Archive Roll No. T9\_872, ED 136, p. 509). She was living with her family in New York City.

<sup>5126</sup>US Census Bureau, *1900 New York Federal Census* (National Archive Roll No. T623\_1057, ED 304, p. 14A). She was living with her family in the 19<sup>th</sup> Ward of Brooklyn, Kings County. Only three of the four children born to her up through the time of the enumeration of this census were alive.

<sup>5127</sup>US Census Bureau, *1880 New York Federal Census* (National Archive Roll No. T9\_872, ED 136, p. 509). She was living with her parents in New York City.

<sup>5128</sup>Ibid., She was living with her parents in New York City.

York.

5536 iii **Robert Joseph<sup>8</sup> Lockwood** [37740], born<sup>5130, 5131, 5132, 5133, 5134</sup> 20 July 1877 in New York, New York, New York. He married in 1901 in New York, New York, New York **Anna E. (---)** [37743], born<sup>5135, 5136, 5137</sup> 1878 in New York.

5537 iv **(---)**<sup>8</sup> **Lockwood** [37741], born aft 1880 in New York, New York, New York; died before 1900 in New York, New York, New York. He married before 1900 in New York, New York, New York **Josephine Winegardner** [37742].

**Robert Joseph Lockwood (No. 5536) – His World War I Draft Registration Card**<sup>5138</sup>

<sup>5129</sup>US Census Bureau, *1900 New York Federal Census* (National Archive Roll No. T623\_1057, ED 304, p. 14A). She was living with her parents in the 19th Ward of Brooklyn, Kings County. She was a stenographer.

<sup>5130</sup>US Census Bureau, *1880 New York Federal Census* (National Archive Roll No. T9\_872, ED 136, p. 509). He was living with his parents in New York City.

<sup>5131</sup>US Census Bureau, *1900 New York Federal Census* (National Archive Roll No. T623\_1057, ED 304, p. 14A). He was living with his parents in the 19<sup>th</sup> Ward of Brooklyn, Kings County. He was a office clerk.

<sup>5132</sup>Ibid., He was living with his wife in 27th Ward of Brooklyn, Kings County. He was a decorating contractor.

<sup>5133</sup>US Census Bureau, *1920 New York Federal Census* (National Archive Roll No. T625\_1174, ED 1200, p. 2B). He was living with his wife in Brooklyn, Kings County. He was employed as a decorator.

<sup>5134</sup>US Census Bureau, *1930 New York Federal Census* (National Archive Roll No. 1651, ED 101, p. 15A). He was living with his wife in Riverhead, Suffolk County. He owned his home which was valued at \$7,000. He was employed as a house painter.

<sup>5135</sup>US Census Bureau, *1900 New York Federal Census* (National Archive Roll No. T623\_1057, ED 304, p. 14A). She was living with her husband in 27<sup>th</sup> Ward of Brooklyn, Kings County. No children had been born to her up through the time of the enumeration of this census.

<sup>5136</sup>US Census Bureau, *1920 New York Federal Census* (National Archive Roll No. T625\_1174, ED 1200, p. 2B). She was living with her husband in Brooklyn, Kings County.

<sup>5137</sup>US Census Bureau, *1930 New York Federal Census* (National Archive Roll No. 1651, ED 101, p. 15A). She was living with her husband in Riverhead, Suffolk County.

<sup>5138</sup>US Army, *World War I Draft Registration Cards, 1917-1918*, n.d., <<http://www.ancestry.com>>.

2519. **Albert Clifton<sup>7</sup> Stilwell** [13717] (Thomas Wesley<sup>6</sup>, John<sup>5</sup>, John<sup>4</sup>, John<sup>3</sup>, Nicholas<sup>2</sup>, Nicholas<sup>1</sup>), born<sup>5139, 5140, 5141, 5142</sup> 10 February 1877 in Huntington, Suffolk, New York. He married in 1902 in Brooklyn, Kings, New York **Elizabeth A. Risedorf** [37985], born<sup>5143</sup> 1879 in New York, daughter of Frank J. Risedorf [37987].

### Notes for Albert Clifton Stilwell

#### Reference:

(a) Doctor John Edwin Stillwell, *History of Captain Jeremiah Stillwell, Ann Stillwell Britton, Alice Stillwell Holmes, Mary Stillwell Mott, Daniel Stillwell, John Stillwell Children of Lieutenant Nicholas Stillwell and Appendix of Allied Families*, New York City, 1931.

Children of Albert Clifton Stilwell and Elizabeth A. Risedorf were as follows:

5538 i **Franklin C.<sup>8</sup> Stilwell** [37986], born<sup>5144</sup> 1904 in Brooklyn, Kings, New York.

2524. **Rem<sup>7</sup> Hegeman** [37745] (Rem<sup>6</sup>, Sarah<sup>5</sup> Stilwell, John<sup>4</sup>, John<sup>3</sup>, Nicholas<sup>2</sup>, Nicholas<sup>1</sup>), born<sup>5145, 5146, 5147</sup> 1839 in Flatbush, Kings, New York. He married about 1865 in Kings County, New York **Anna (---)** [37752], born<sup>5148</sup> 1845 in New York; died 1873/1880 in Flatbush, Kings, New York.

Children of Rem Hegeman and Anna (---) were as follows:

5539 i **Elizabeth<sup>8</sup> Hegeman** [37753], born<sup>5149, 5150</sup> 1866 in Flatbush, Kings, New York.

5540 ii **Ida<sup>8</sup> Hegeman** [37754], born<sup>5151, 5152</sup> 1868 in Flatbush, Kings, New York.

5541 iii **William<sup>8</sup> Hegeman** [37755], born<sup>5153</sup> 1869 in Flatbush, Kings, New York; died 1870/1880 in Flatbush, Kings, New York.

5542 iv **Calvin<sup>8</sup> Hegeman** [37756], born<sup>5154</sup> 1873 in Flatbush, Kings, New York.

---

<sup>5139</sup>US Census Bureau, *1880 New York Federal Census* (National Archive Roll No. T9\_935, ED 318, p. 210). He was living with his parents in Cold Spring, Suffolk County.

<sup>5140</sup>US Census Bureau, *1900 New York Federal Census* (National Archive Roll No. T623\_1061, ED 48, p. 15A). He was living with his mother in the 23<sup>rd</sup> Ward of Brooklyn, Kings County.

<sup>5141</sup>US Census Bureau, *1910 New York Federal Census* (National Archive Roll No. T624\_975, ED 658, p. 9B). He was living with his family in the 24<sup>th</sup> Ward of Brooklyn, Kings County. He was employed as a stationary manager. His in-laws were enumerated with his household along with one domestic servant.

<sup>5142</sup>US Census Bureau, *1920 New York Federal Census* (National Archive Roll No. T625\_1143, ED 7, p. 8B). He was living alone in Brooklyn, Kings County. The record indicated that he was single.

<sup>5143</sup>US Census Bureau, *1910 New York Federal Census* (National Archive Roll No. T624\_975, ED 658, p. 9B). She was living with her family in the 24<sup>th</sup> Ward of Brooklyn, Kings County.

<sup>5144</sup>Ibid., He was living with his parents in the 24<sup>th</sup> Ward of Brooklyn, Kings County.

<sup>5145</sup>US Census Bureau, *1850 New York Federal Census* (National Archive Roll No. M432\_521, p. 58). He was living with his parents in Flatbush, Kings County.

<sup>5146</sup>US Census Bureau, *1870 New York Federal Census* (National Archive Roll No. M593\_963, p. 28). He was living with his family in Flatbush, Kings County. He was employed as a constable.

<sup>5147</sup>US Census Bureau, *1880 New York Federal Census* (National Archive Roll No. T9-856, ED 252, p. 232). He was living with his family in his parents' household in Flatbush, Kings County. He was employed as a court officer.

<sup>5148</sup>US Census Bureau, *1870 New York Federal Census* (National Archive Roll No. M593\_963, p. 28). She was living with her family in Flatbush, Kings County.

<sup>5149</sup>Ibid., She was living with her parents in Flatbush, Kings County.

<sup>5150</sup>US Census Bureau, *1880 New York Federal Census* (National Archive Roll No. T9-856, ED 252, p. 232). She was living with her father in her paternal grandparents' household in Flatbush, Kings County.

<sup>5151</sup>US Census Bureau, *1870 New York Federal Census* (National Archive Roll No. M593\_963, p. 28). She was living with her parents in Flatbush, Kings County.

<sup>5152</sup>US Census Bureau, *1880 New York Federal Census* (National Archive Roll No. T9-856, ED 252, p. 232). She was living with her father in her paternal grandparents' household in Flatbush, Kings County.

<sup>5153</sup>US Census Bureau, *1870 New York Federal Census* (National Archive Roll No. M593\_963, p. 28). He was living with his parents in Flatbush, Kings County.

<sup>5154</sup>US Census Bureau, *1880 New York Federal Census* (National Archive Roll No. T9-856, ED 252, p. 232). He was living with his father in his paternal grandparents' household in Flatbush, Kings County.

2526. **George**<sup>7</sup> **Hegeman** [37747] (Rem<sup>6</sup>, Sarah<sup>5</sup> Stilwell, John<sup>4</sup>, John<sup>3</sup>, Nicholas<sup>2</sup>, Nicholas<sup>1</sup>), born<sup>5155, 5156, 5157, 5158, 5159</sup> 1844 in Flatbush, Kings, New York. He married about 1867/68 in Kings County, New York **Mary** (---) [37750], born<sup>5160</sup> 1848 in New York; died 1870/1880 in Flatbush, Kings, New York.

Children of George Hegeman and Mary (---) were as follows:

5543 i **Mary**<sup>8</sup> **Hegeman** [37751], born<sup>5161</sup> 1869 in Flatbush, Kings, New York; died 1870/1880 in Flatbush, Kings, New York.

2532. **John**<sup>7</sup> **Sill** [21368] (John<sup>6</sup>, Elizabeth<sup>5</sup> Coward, Alice<sup>4</sup> Britton, Nathaniel<sup>3</sup>, Ann<sup>2</sup> Stillwell, Nicholas<sup>1</sup>), born<sup>5162, 5163, 5164, 5165</sup> 19 January 1816 in New Egypt, Ocean, New Jersey; died 25 October 1906 in West Warren, Weber, Utah; buried<sup>5166</sup> 28 October 1906 in Kaysville, Davis, Utah. He married (1) on 24 December 1851 in New Egypt, Ocean, New Jersey **Sarah Morriss**<sup>5167, 5168</sup> [21365], born<sup>5169, 5170, 5171</sup> 8 April 1826 in New Jersey; died 15 May 1897 in Kaysville, Davis, Utah; buried<sup>5172</sup> after 15 May 1897 in Kaysville, Davis, Utah; (2) on 27 February 1864 in Salt Lake City, Salt Lake, Utah **Elizabeth Kirkham**<sup>5173, 5174, 5175</sup> [21364], born<sup>5176, 5177, 5178, 5179</sup> 2 April 1845 in

<sup>5155</sup> US Census Bureau, *1850 New York Federal Census* (National Archive Roll No. M432\_521, p. 58). He was living with his parents in Flatbush, Kings County.

<sup>5156</sup> US Census Bureau, *1870 New York Federal Census* (National Archive Roll No. M593\_963, p. 16). He was living with his family in his parents' household in Flatbush, Kings County. He was a office clerk.

<sup>5157</sup> US Census Bureau, *1880 New York Federal Census* (National Archive Roll No. T9-856, ED 252, p. 232). He was living with his parents in Flatbush, Kings County.

<sup>5158</sup> US Census Bureau, *1900 New York Federal Census* (National Archive Roll No. T623\_1069, ED 573, p. 7B). He was living alone on Flatbush Highway near Avenue V in the 32<sup>nd</sup> Ward of Brooklyn, Kings County. He was employed as a clam digger.

<sup>5159</sup> US Census Bureau, *1910 New York Federal Census* (National Archive Roll No. T624\_955, ED 16, p. 20A). He was a boarder residing at 125 Fulton Street in the 2<sup>nd</sup> Ward of Brooklyn, Kings County.

<sup>5160</sup> US Census Bureau, *1870 New York Federal Census* (National Archive Roll No. M593\_963, p. 16). She was living with her family in her in-laws' household in Flatbush, Kings County.

<sup>5161</sup> Ibid., She was living with her parents in her paternal grandparents' household in Flatbush, Kings County.

<sup>5162</sup> US Census Bureau, *1860 Utah Territory Federal Census* (National Archive Roll No. M653\_1313, p. 225). He was residing with his family in the 15th Ward of Great Salt Lake City, Salt Lake County. He was a farmer and owned real estate valued at \$1000 and personal property valued at \$300.

<sup>5163</sup> US Census Bureau, *1870 Utah Territory Federal Census* (National Archive Roll No. M593\_1610, p. 257). He was living with his extended family in Kaysville. Davis County. He was a farmer and owned real estate valued at \$700 and personal property valued at \$1400.

<sup>5164</sup> US Census Bureau, *1880 Utah Federal Census* (National Archive Roll No. T9\_1336, ED 16, p. 312). He was living with his family in Kaysville, Davis County. He was a farmer.

<sup>5165</sup> US Census Bureau, *1900 Utah Federal Census* (National Archive Roll No. T623\_1683, ED 93, p. 3B). He was living with his family in Layton, Davis County. He was a land lord.

<sup>5166</sup> State of Utah, *Utah State Division of Archives & History: Cemetery Burial Database*, n.d., <[http://history.utah.gov/utah\\_history\\_research\\_center/cemetery\\_burials/index.html](http://history.utah.gov/utah_history_research_center/cemetery_burials/index.html)>. He is buried in the Kaysville City Cemetery (18-1-A-12).

<sup>5167</sup> *Pedigree Resource File CD 37* (Salt Lake City, UT: Intellectual Reserve, Inc., 2002).

<sup>5168</sup> The Church of Jesus Christ of Latter-day SAINTS, Ancestral File (TM) (June 1998 (c), data as of 5 JAN 1998), Family History Library, 35 N West Temple Street Salt Lake City, UT 84150 USA.

<sup>5169</sup> US Census Bureau, *1860 Utah Territory Federal Census* (National Archive Roll No. M653\_1313, p. 225). She was residing with her family in the 15th Ward of Great Salt Lake City, Salt Lake County.

<sup>5170</sup> US Census Bureau, *1870 Utah Territory Federal Census* (National Archive Roll No. M593\_1610, p. 257). She was living with her family in Kaysville. Davis County.

<sup>5171</sup> US Census Bureau, *1880 Utah Federal Census* (National Archive Roll No. T9\_1336, ED 16, p. 312). She was living with her family in Kaysville, Davis County.

<sup>5172</sup> State of Utah, *Utah State Division of Archives & History: Cemetery Burial Database*, n.d., <[http://history.utah.gov/utah\\_history\\_research\\_center/cemetery\\_burials/index.html](http://history.utah.gov/utah_history_research_center/cemetery_burials/index.html)>. She is buried in the Kaysville City Cemetery (18-1-A-10).

<sup>5173</sup> *Pedigree Resource File CD 37* (Salt Lake City, UT: Intellectual Reserve, Inc., 2002).

<sup>5174</sup> The Church of Jesus Christ of Latter-day SAINTS, Ancestral File (TM) (June 1998 (c), data as of 5 JAN 1998), Family History Library, 35 N West Temple Street Salt Lake City, UT 84150 USA.

<sup>5175</sup> State of Utah, *Utah State Division of Archives & History: Cemetery Burial Database*, n.d., <[http://history.utah.gov/utah\\_history\\_research\\_center/cemetery\\_burials/index.html](http://history.utah.gov/utah_history_research_center/cemetery_burials/index.html)>. She is buried in the Kaysville City Cemetery (18-1-A-8).

<sup>5176</sup> US Census Bureau, *1900 Utah Federal Census* (National Archive Roll No. T623\_1683, ED 93, p. 3B). She was living with her family in Layton, Davis County. Five of the eleven children born to her up through the enumeration of this census were alive. She immigrated to the United States in 1862.

<sup>5177</sup> US Census Bureau, *1880 Utah Federal Census* (National Archive Roll No. T9\_1336, ED 16, p. 312). She was living with her family in

Toddington, Lancashire, England; died 8 November 1919 in Bountiful, Davis, Utah; buried 11 November 1919 in Kaysville, Davis, Utah, daughter of Thomas Kirkham [44331] and Elizabeth Duralen [44332].

**Notes for John Sill**

**Author's note:** John Sill practiced polygamy. Both Sarah Morris, his first wife, and Elizabeth Kirkham, his second wife, were residing in the same household at the time of the enumeration of the 1880 Utah Federal Census. Both were listed as being his wife.

State Board of Health File No. 292  
400

**STATE OF UTAH—DEATH CERTIFICATE.**  
THIS CERTIFICATE MUST BE FORWARDED BY LOCAL REGISTRAR TO THE STATE BOARD OF HEALTH, SALT LAKE CITY, ON OR BEFORE THE 5TH OF THE FOLLOWING MONTH, AFTER FIRST HAVING BEEN PROMPTLY REGISTERED.

PLACE OF DEATH Utah  
County of Warren  
Precinct of Warren  
City, Town or Village of Warren  
Street and No. 0803843  
If in Hospital or Institution, give its name and how long deceased was an Inmate

Full Name of Deceased (Initials only will not be accepted)  
John Sill  
John Sill  
Special Information for Hospitals, Institutions, Transients or Recent Residents:  
Former or Usual Residence Warren  
How long resident at place of death 2 yrs.

**PERSONAL AND STATISTICAL PARTICULARS**

SEX Male COLOR White  
DATE OF BIRTH January 19 1886  
(Month) (Day) (Year)  
AGE 30 years, 9 months, 6 days  
MARRIED, Married  
WIDOWED, OR DIVORCED  
BIRTHPLACE (State or country) New Jersey  
NAME OF FATHER John Sill  
BIRTHPLACE OF FATHER (State or country) America  
MAIDEN NAME OF MOTHER not known now  
BIRTHPLACE OF MOTHER (State or country)  
OCCUPATION Farmer  
Return remunerative employment for all persons 10 years of age and over.

**MEDICAL CERTIFICATE OF DEATH**

DATE OF DEATH October 25 1906  
(Month) (Day) (Year)  
I HEREBY CERTIFY, That I attended deceased from Oct 1906 to Oct 24 1906  
that I last saw him alive on Oct 24 1906  
and that death occurred, on the date stated above, at 8 A.M. The CAUSE OF DEATH was as follows:  
Chief Cause Apoplexy  
Where Contracted Warren Duration 90 Days  
Contributory (if any) Old Age  
Where Contracted Warren Duration 7 Days

(Informant) Davis M. Sill (Address) Layton, Davis Co.  
Date Oct 27 1906 (Address) 355-26<sup>th</sup> Street  
Signed John Irvin M. D.  
Date Oct 27 1906 (Address) 355-26<sup>th</sup> Street  
Place of Burial Kaysville, Davis Co.  
Date of Burial Oct 28 1906  
Filed Oct 29 1906 Registrar Wm. Matheson  
Under-taker George Mackintosh  
Address Optima, Utah

REGISTERED NUMBER 39 NO. OF BURIAL PERMIT 39

(OVER)

John Sill (No. 2532) – His Death Certificate<sup>5180</sup>

Kaysville, Davis County.

<sup>5178</sup> US Census Bureau, 1900 Utah Federal Census (National Archive Roll No. T623\_1683, ED 93, p. 3B). She was living with her family in Kaysville, Davis County.

<sup>5179</sup> US Census Bureau, 1910 Utah Federal Census (National Archive Roll No. T624\_1603, Part 1, p. 188B). She was a widow living alone in Kaysville, Davis County. Only five of the eleven children born to her up through the time of the enumeration of this census were alive.

<sup>5180</sup> Office of Vital Records & Statistics State of Utah, Utah Death Index, 1904-1956, n.d., <<http://www.archives.utah.gov/research/indexes/20842.htm>>.

1900835

STATE OF UTAH—DEATH CERTIFICATE

County Davis State Board of Health File No. 80

Precinct \_\_\_\_\_ or Village \_\_\_\_\_ or City Bountiful Elizabeth Kirkham Sill (If death occurred in a hospital or institution give the NAME instead of street and number.)

2 FULL NAME Elizabeth Kirkham Sill

(a) Residence. No. \_\_\_\_\_ St. \_\_\_\_\_ Ward Layton  
(Usual place of abode) (If non-resident give city or town and State)

Length of residence in city or town where death occurred yrs. 1 mos. 6 ds. How long in U. S., if of foreign birth? 60 yrs. \_\_\_\_\_ mos. \_\_\_\_\_ ds.

PERSONAL AND STATISTICAL PARTICULARS				MEDICAL CERTIFICATE OF DEATH	
3 SEX <u>Female</u>	4 COLOR OR RACE <u>White</u>	5 Single, Married, Widowed, or Divorced <u>Widowed</u>	16 DATE OF DEATH <u>Nov 8</u> , 19 <u>19</u> (Month) (Day) (Year)		
5a If married, widowed, or divorced (or) WIFE of <u>John Sill</u>			17 I HEREBY CERTIFY That I attended deceased from <u>Nov 8</u> , 19 <u>19</u> to <u>Nov 8</u> , 19 <u>19</u> that I last saw her alive on <u>Nov 8</u> , 19 <u>19</u> and that death occurred, on the date stated above, at _____ m. The CAUSE OF DEATH* was as follows: <u>Cancer of stomach</u>		
6 DATE OF BIRTH <u>Oct 2</u> , 18 <u>55</u> (Month) (Day) (Year)	7 AGE <u>74</u> Years <u>7</u> Months <u>6</u> Days If LESS than 1 day _____ hrs. _____ min.	8 OCCUPATION OF DECEASED <u>None</u> (a) Trade, profession, or particular kind of work. (b) General nature of industry, business, or establishment in which employed (or employer). (c) Name of employer			
9 BIRTHPLACE (city or town) (State or country) <u>England</u>			CONTRIBUTORY (SECONDARY) (duration) _____ yrs. _____ mos. _____ ds.		
10 NAME OF FATHER <u>Thomas Kirkham</u>			18 Where was disease contracted If not at place of death? <u>Layton Utah</u>		
11 BIRTHPLACE OF FATHER (State or country) <u>England</u>			19 Was there an autopsy? <u>No</u>		
12 MAIDEN NAME OF MOTHER <u>Elizabeth Dunder</u>			What test confirmed diagnosis? <u>Stomach</u>		
13 BIRTHPLACE OF MOTHER (State or country) <u>England</u>			20 (Signed) _____ M. D. <u>Nov 10</u> , 19 <u>19</u> (Address) <u>Bountiful Utah</u>		
14 Informant (Address) <u>Layton, UT</u>			* State the DISEASE CAUSING DEATH, or its death from VIOLENT CAUSES, (1) MEANS AND NATURE OF INJURY, and (2) whether ACCIDENTAL, SUICIDAL, or HOMICIDAL. (See reverse side for additional space.)		
15 Filed <u>Nov 11</u> , 19 <u>19</u> <u>A. Hardy</u> REGISTRAR			19 PLACE OF BURIAL, CREMATION, OR RE-MOVAL <u>Kaysville Cemetery on avenue</u>		
REGISTERED NUMBER <u>63</u>			20 ADDRESS OF UNDERTAKER <u>Holloway Smalley Co Bountiful</u>		

READ CAREFULLY INSTRUCTIONS ON BACK OF CERTIFICATE.

Elizabeth Kirkham, wife of John Sill (No. 2532) – Her Death Certificate<sup>5181</sup>

Children of John Sill and Sarah Morriss were as follows:

- 5544 i **Elizabeth Ann<sup>8</sup> Sill** [17310], born<sup>5182, 5183</sup> 1843 in Ocean County, New Jersey.
- 5545 ii **Edith<sup>8</sup> Sill**<sup>5184</sup> [20855], born<sup>5185</sup> 30 October 1855 in New Egypt, Ocean, New Jersey; died 11 October 1868 in Kaysville, Davis, Utah; buried 12 October 1868 in Kaysville, Davis, Utah.
- + 5546 iii **Sarah Maria<sup>8</sup> Sill** [21377], born 1857 in Utah; died 4 August 1927 in Kanarra, Iron, Utah; buried 8 August 1927 in Kaysville, David, Utah. She married (1) **James John Page** [44557]; (2) **(---) Imlay** [44563].
- + 5547 iv **John Heber<sup>8</sup> Sill** (twin) [21376], born 5 March 1859 in Salt Lake City, Salt Lake, Utah. He married **Martina (---)** [44333].

<sup>5181</sup> Office of Vital Records & Statistics State of Utah, *Utah Death Index, 1904-1956*, n.d., <<http://www.archives.utah.gov/research/indexes/20842.htm>>.

<sup>5182</sup> US Census Bureau, *1860 Utah Territory Federal Census* (National Archive Roll No. M653\_1313, p. 225). She was residing with her parents in the 15<sup>th</sup> Ward of Great Salt Lake City, Salt Lake County.

<sup>5183</sup> US Census Bureau, *1870 Utah Territory Federal Census* (National Archive Roll No. M593\_1610, p. 257). She was living with her parents in Kaysville, Davis County.

<sup>5184</sup> State of Utah, *Utah State Division of Archives & History: Cemetery Burial Database*, n.d., <[http://history.utah.gov/utah\\_history\\_research\\_center/cemetery\\_burials/index.html](http://history.utah.gov/utah_history_research_center/cemetery_burials/index.html)>. She is buried in the Kaysville City Cemetery (18-1-A-17).

<sup>5185</sup> US Census Bureau, *1860 Utah Territory Federal Census* (National Archive Roll No. M653\_1313, p. 225). She was residing with her parents in the 15<sup>th</sup> Ward of Great Salt Lake City, Salt Lake County.

- 5548 v **Daniel Rush**<sup>8</sup> **Sill** (twin)<sup>5186</sup> [20856], born<sup>5187</sup> 5 March 1859 in Salt Lake City, Salt Lake, Utah; died<sup>5188</sup> 6 November 1963 in Seattle, King, Washington; buried<sup>5189</sup> after 6 November 1963 in Kaysville, Davis, Utah.
- 5549 vi **Howard Ivins**<sup>8</sup> **Sill**<sup>5190</sup> [20854], born 6 December 1862 in Kaysville, Davis, Utah; died 10 November 1863 in Kaysville, Davis, Utah; buried 11 November 1863 in Kaysville, Davis, Utah.

Children of John Sill and Elizabeth Kirkham were as follows:

- 5550 i **William Henry**<sup>8</sup> **Sill**<sup>5191, 5192, 5193</sup> [21363], born 15 May 1865 in Layton, Davis, Utah; died 20 September 1866 in Layton, Davis, Utah; buried 21 September 1866 in Kaysville, Davis, Utah.
- + 5551 ii **Joseph Albert**<sup>8</sup> **Sill** [21362], born 11 January 1867 in Layton, Davis, Utah; died 9 September 1941 in Layton, Davis, Utah; buried 13 September 1941 in Kaysville, Davis, Utah. He married **Marrietta Welling** [21352].
- 5552 iii **Mary Elizabeth**<sup>8</sup> **Sill**<sup>5194</sup> [21361], born 4 February 1869 in Layton, Davis, Utah; died 22 August 1869 in Layton, Davis, Utah; buried 23 August 1869 in Kaysville, Davis, Utah.
- 5553 iv **Robert Wilford**<sup>8</sup> **Sill**<sup>5195, 5196, 5197</sup> [21360], born 1 November 1870 in Kaysville, Davis, Utah; died 21 August 1871 in Layton, Davis, Utah; buried<sup>5198</sup> 22 August 1871 in Kaysville, Davis, Utah.
- Misc:** He was the twin of Ann Eliza.
- 5554 v **Ann Eliza (Analiza)**<sup>8</sup> **Sill**<sup>5199, 5200</sup> [21359], born 1 November 1870 in Layton, Davis, Utah; died 23 August 1871 in Layton, Davis, Utah; buried<sup>5201</sup> 24 August 1871 in Kaysville, Davis, Utah.
- Misc:** She was the twin of Robert Wilford.
- + 5555 vi **David Morris**<sup>8</sup> **Sill** [21358], born 23 December 1871 in Layton, Davis, Utah; died 10 June 1957 in Sacramento County, California; buried 13 June 1957 in Kaysville, Davis, Utah. He married (1) **Rose Ellen Webster** [21350]; (2) **Amy Hess** [21351].

<sup>5186</sup> Author's note: According to Daniel's World War I draft registration card he was supporting his mother (actually Elizabeth - his father's second wife of a ploygamist union) though he was residing in Tacoma, Washington and she was in Utah.

<sup>5187</sup> US Census Bureau, *1860 Utah Territory Federal Census* (National Archive Roll No. M653\_1313, p. 225). He was residing with his parents in the 15th Ward of Great Salt Lake City, Salt Lake County.

<sup>5188</sup> Ancestry.com, *Washington Death Index 1940-1996*, n.d., <<http://www.ancestry.com>>. Death Certificate No. 429.

<sup>5189</sup> State of Utah, *Utah State Division of Archives & History: Cemetery Burial Database*, n.d., <[http://history.utah.gov/utah\\_history\\_research\\_center/cemetery\\_burials/index.html](http://history.utah.gov/utah_history_research_center/cemetery_burials/index.html)>. He is buried in the Kaysville City Cemetery (18-1-A-20).

<sup>5190</sup> *Ibid.*, He is buried in the Kaysville City Cemetery (18-1-A-19E).

<sup>5191</sup> *Pedigree Resource File CD 37* (Salt Lake City, UT: Intellectual Reserve, Inc., 2002).

<sup>5192</sup> The Church of Jesus Christ of Latter-day SAINTS, Ancestral File (TM) (June 1998 (c), data as of 5 JAN 1998), Family History Library, 35 N West Temple Street Salt Lake City, UT 84150 USA.

<sup>5193</sup> State of Utah, *Utah State Division of Archives & History: Cemetery Burial Database*, n.d., <[http://history.utah.gov/utah\\_history\\_research\\_center/cemetery\\_burials/index.html](http://history.utah.gov/utah_history_research_center/cemetery_burials/index.html)>. He is buried in the Kaysville City Cemetery (18-1-A-18E).

<sup>5194</sup> *Ibid.*, She is buried in the Kaysville City Cemetery (18-1-A-16E). The cause of her death was listed as "dropsey".

<sup>5195</sup> *Pedigree Resource File CD 37* (Salt Lake City, UT: Intellectual Reserve, Inc., 2002).

<sup>5196</sup> The Church of Jesus Christ of Latter-day SAINTS, Ancestral File (TM) (June 1998 (c), data as of 5 JAN 1998), Family History Library, 35 N West Temple Street Salt Lake City, UT 84150 USA.

<sup>5197</sup> State of Utah, *Utah State Division of Archives & History: Cemetery Burial Database*, n.d., <[http://history.utah.gov/utah\\_history\\_research\\_center/cemetery\\_burials/index.html](http://history.utah.gov/utah_history_research_center/cemetery_burials/index.html)>. He is buried in the Kaysville City Cemetery (18-1-A-3E).

<sup>5198</sup> *Ibid.*, He is buried in the Kaysville City Cemetery (18-1-A-3E).

<sup>5199</sup> *Pedigree Resource File CD 37* (Salt Lake City, UT: Intellectual Reserve, Inc., 2002).

<sup>5200</sup> The Church of Jesus Christ of Latter-day SAINTS, Ancestral File (TM) (June 1998 (c), data as of 5 JAN 1998), Family History Library, 35 N West Temple Street Salt Lake City, UT 84150 USA.

<sup>5201</sup> State of Utah, *Utah State Division of Archives & History: Cemetery Burial Database*, n.d., <[http://history.utah.gov/utah\\_history\\_research\\_center/cemetery\\_burials/index.html](http://history.utah.gov/utah_history_research_center/cemetery_burials/index.html)>. She is buried in the Kaysville City Cemetery (18-1-A-1E).

- 5556 vii **George<sup>8</sup> Sill<sup>5202, 5203</sup>** [21357], born<sup>5204</sup> 27 January 1875 in Layton, Davis, Utah; died 1 October 1888 in Layton, Davis, Utah; buried<sup>5205</sup> 2 October 1888 in Kaysville, Davis, Utah.
- + 5557 viii **Charles<sup>8</sup> Sill** [21356], born 15 September 1876 in Layton, Davis, Utah; died 5 October 1963 in Salt Lake City, Salt Lake, Utah; buried 10 October 1963 in Kaysville, Davis, Utah. He married **Mary Etta Nalder** [21349].
- + 5558 ix **Jesse<sup>8</sup> Sill** [21355], born 3 August 1878 in Layton, Davis, Utah; died 30 April 1951 in Ogden, Weber, Utah; buried 2 May 1951 in Kaysville, Davis, Utah. He married on 8 November 1905 **Wilhemina Lundberg** [21342]
- 5559 x **Arthur Thomas<sup>8</sup> Sill<sup>5206, 5207, 5208</sup>** [21354], born 18 March 1881 in Layton, Davis, Utah; died 25 September 1883 in Layton, Davis, Utah; buried<sup>5209</sup> after 25 September 1883 in Kaysville, Davis, Utah.
- 5560 xi **Daniel Ephraim<sup>8</sup> Sill<sup>5210, 5211, 5212</sup>** [21353], born 11 April 1883 in Layton, Davis, Utah; died 23 January 1943 in Seattle, King, Washington; buried<sup>5213</sup> 4 February 1943 in Kaysville, Davis, Utah. He married, divorced **Mae (---)<sup>5214</sup>** [21340].

2536. **Hezekiah<sup>7</sup> Applegate** [21248] (Thomas Jefferson<sup>6</sup>, Sarah Susan<sup>5</sup> Britton, John<sup>4</sup>, Nathaniel<sup>3</sup>, Ann<sup>2</sup> Stillwell, Nicholas<sup>1</sup>), born<sup>5215, 5216, 5217, 5218</sup> 30 March 1818 in Lee County, Virginia; died 8 September 1897 in Pike County, Indiana. He married (1)<sup>5219</sup> on 4 February 1838 in Scott County, Indiana **Elizabeth Hobbs<sup>5220, 5221, 5222</sup>** [21163], born 1825 in Kentucky; died 1849; (2)<sup>5223</sup> on 24 September 1849 in Scott County, Indiana **Elizabeth Isaacs<sup>5224, 5225</sup>**.

<sup>5202</sup> *Pedigree Resource File CD 37* (Salt Lake City, UT: Intellectual Reserve, Inc., 2002). He is buried in the Kaysville City Cemetery (18-1-A-5). His death was caused by Typhoid Fever.

<sup>5203</sup> The Church of Jesus Christ of Latter-day SAINTS, Ancestral File (TM) (June 1998 (c), data as of 5 JAN 1998), Family History Library, 35 N West Temple Street Salt Lake City, UT 84150 USA.

<sup>5204</sup> US Census Bureau, *1880 Utah Federal Census* (National Archive Roll No. T9\_1336, ED 16, p. 312). He was living with his parents in Kaysville, Davis County.

<sup>5205</sup> State of Utah, *Utah State Division of Archives & History: Cemetery Burial Database*, n.d., <[http://history.utah.gov/utah\\_history\\_research\\_center/cemetery\\_burials/index.html](http://history.utah.gov/utah_history_research_center/cemetery_burials/index.html)>.

<sup>5206</sup> *Pedigree Resource File CD 37* (Salt Lake City, UT: Intellectual Reserve, Inc., 2002).

<sup>5207</sup> The Church of Jesus Christ of Latter-day SAINTS, Ancestral File (TM) (June 1998 (c), data as of 5 JAN 1998), Family History Library, 35 N West Temple Street Salt Lake City, UT 84150 USA.

<sup>5208</sup> State of Utah, *Utah State Division of Archives & History: Cemetery Burial Database*, n.d., <[http://history.utah.gov/utah\\_history\\_research\\_center/cemetery\\_burials/index.html](http://history.utah.gov/utah_history_research_center/cemetery_burials/index.html)>. He is buried in the Kaysville City Cemetery (18-1-A-15E).

<sup>5209</sup> *Ibid.*, He is buried in the Kaysville City Cemetery (18-1-A-15E).

<sup>5210</sup> *Pedigree Resource File CD 37* (Salt Lake City, UT: Intellectual Reserve, Inc., 2002).

<sup>5211</sup> The Church of Jesus Christ of Latter-day SAINTS, Ancestral File (TM) (June 1998 (c), data as of 5 JAN 1998), Family History Library, 35 N West Temple Street Salt Lake City, UT 84150 USA.

<sup>5212</sup> State of Utah, *Utah State Division of Archives & History: Cemetery Burial Database*, n.d., <[http://history.utah.gov/utah\\_history\\_research\\_center/cemetery\\_burials/index.html](http://history.utah.gov/utah_history_research_center/cemetery_burials/index.html)>. He is buried in the Kaysville City Cemetery (18-1-A-7). His death resulted from a heart attack.

<sup>5213</sup> *Ibid.*, He is buried in the Kaysville City Cemetery (18-1-A-7).

<sup>5214</sup> *Pedigree Resource File CD 37* (Salt Lake City, UT: Intellectual Reserve, Inc., 2002).

<sup>5215</sup> US Census Bureau, *1850 Indiana Federal Census* (National Archive Roll No. M432\_171, p. 146).

<sup>5216</sup> US Census Bureau, *1860 Indiana Federal Census: Scott County, Vienna Township*, p. 119.

<sup>5217</sup> US Census Bureau, *1870 Illinois Federal Census* (National Archive Roll No. M573\_269, p. 395). He was living with his family in the Monument Post Office area of Spring Creek Township, Pike County. His place of birth was recorded as being Indiana. He was a farmer who owned property valued at \$100.

<sup>5218</sup> US Census Bureau, *1880 Missouri Federal Census* (Family History Library Film No. 1254689; National Archive Roll No. T9-0689, p. 337B). He was a farmer residing with his wife and two sons in Fields Creek, Henry County.

<sup>5219</sup> Indiana State Library Genealogy Division, "Indiana Marriages Through 1850", n.d., <<http://www.statelib.lib.in.us>>.

<sup>5220</sup> *Pedigree Resource File CD 39* (Salt Lake City, UT: Intellectual Reserve, Inc., 2002. Submitted by John Rose, 1330722-1012101224738, 11 Oct 2001, 3101 N.E. 129th Street, Edmond, Oklahoma, 73013, United States of America, john-rose@ouhsc.edu.).

<sup>5221</sup> Jerry M. Applegate, *Kindred Connection* (Jerry M. Applegate, 1643 N. Sunview Street, Mesa, Arizona 85205{par}602-985-3607, ApplegateJ@AOL.com).

<sup>5222</sup> US Census Bureau, *1850 Indiana Federal Census* (National Archive Roll No. M432\_171, p. 146).

<sup>5223</sup> Indiana State Library Genealogy Division. *Indiana Marriages Through 1850*. (<http://www.statelib.lib.in.us>).

<sup>5224</sup> *Pedigree Resource File CD 39* (Salt Lake City, UT: Intellectual Reserve, Inc., 2002. Submitted by John Rose, 1330722-1012101224738, 11 Oct 2001, 3101 N.E. 129th Street, Edmond, Oklahoma, 73013, United States of America, john-rose@ouhsc.edu.).

[21162], born<sup>5226, 5227, 5228</sup> 1825 in Kentucky.

Children of Hezekiah Applegate and Elizabeth Hobbs were as follows:

- 5561 i **Sarah E. Applegate** [20836], born<sup>5229</sup> 1839 in Scott County Indiana.
- + 5562 ii **Benjamin Issac Applegate** [20835], born 1845 in Vienna Township, Scott, Indiana; died 2 November 1904 in New Albany, Floyd, Indiana. He married **Parmela (Millie) Stillwell** [1268] (See No. 4020 this volume.).

Children of Hezekiah Applegate and Elizabeth Isaacs were as follows:

- 5563 i **Eliza J. Applegate** [20827], born<sup>5230</sup> 1849 in Scott County Indiana.
- + 5564 ii **Sylvester Applegate** [20826], born August 1853 in Vienna Township, Scott, Indiana; died 2 November 1928 in Vienna Township, Scott, Indiana; buried after 2 November 1928 in Vienna Township, Scott, Indiana. He married **Martha (---)** [35591].
- 5565 iii **Mary A. Applegate** [20825], born 1855 in Vienna Township, Scott, Indiana.
- 5566 iv **Nancy M. (Lavina) Applegate** [20824], born 1857 in Vienna Township, Scott, Indiana.
- + 5567 v **George Applegate** [19807], born December 1862 in Vienna Township, Scott, Indiana. He married **Alice Sarah McJames** [35586].

2537. **Thomas Jefferson McClellan Applegate**<sup>5231</sup> [21247] (Thomas Jefferson<sup>6</sup>, Sarah Susan<sup>5</sup> Britton, John<sup>4</sup>, Nathaniel<sup>3</sup>, Ann<sup>2</sup> Stillwell, Nicholas<sup>1</sup>), born<sup>5232, 5233, 5234, 5235</sup> 30 May 1820 in Lee County, Virginia; died 1 February 1898 in Scott County, Indian; buried after 1 February 1898 in Scott County, Indian. He married (1) on 27 December 1849 in Scott County, Indiana **Sarah Rose (---)**<sup>5236</sup> [21161], born<sup>5237</sup> 18 February 1814 in Virginia; died 20 November 1851 in Vienna Township, Scott, Indiana; buried after 20 November 1851 in Vienna Township, Scott, Indiana; (2) on 24 March 1852 **Martha Jane Johnson**<sup>5238</sup> [21160], born<sup>5239, 5240</sup> 25 December 1831 in Indiana; died

---

<sup>5225</sup> Jerry M. Applegate, *Kindred Connection* (Jerry M. Applegate, 1643 N. Sunview Street, Mesa, Arizona 85205{\par}602-985-3607, ApplegateJ@AOL.com).

<sup>5226</sup> US Census Bureau, *1860 Indiana Federal Census* (National Archive Roll No. M653\_294, p. 1015).

<sup>5227</sup> US Census Bureau, *1870 Illinois Federal Census* (National Archive Roll No. M573\_269, p. 395). He was living with his family in the Monument Post Office area of Spring Creek Township, Pike County. His place of birth was recorded as being Indiana. He was a farmer who owned property valued at \$100.

<sup>5228</sup> US Census Bureau, *1880 Missouri Federal Census* (Family History Library Film No. 1254689; National Archive Roll No. T9-0689, p. 337B). He was a farmer residing with his wife and two sons in Fields Creek, Henry County.

<sup>5229</sup> US Census Bureau, *1850 Indiana Federal Census* (National Archive Roll No. M432\_171, p. 146). She was living with her father and stepmother in Vienna Township, Scott County.

<sup>5230</sup> US Census Bureau, *1860 Indiana Federal Census* (National Archive Roll No. M653\_294, p. 1015). She was living with her parents in Vienna Township, Scott County.

<sup>5231</sup> *Pedigree Resource File CD 39* (Salt Lake City, UT: Intellectual Reserve, Inc., 2002. Submitted by John Rose, 1330722-1012101224738, 11 Oct 2001, 3101 N.E. 129th Street, Edmond, Oklahoma, 73013, United States of America, john-rose@ouhsc.edu.). He is buried in the Old Ox Ford Baptist Cemetery.

<sup>5232</sup> US Census Bureau, *1850 Indiana Federal Census* (National Archive Roll No. M. 432\_171, p. 311). He was living with his extended family in Vienna Township, Scott County. He was a farmer who owned property valued at \$500.

<sup>5233</sup> US Census Bureau, *1860 Indiana Federal Census* (National Archive Roll No. M653\_294, p. 997). He was living with his family in Vienna Township, Scott County. He was a farmer who owned real estate valued at \$1,200 and personal property valued at \$850.

<sup>5234</sup> US Census Bureau, *1870 Indiana Federal Census* (National Archive Roll No. M593\_357, p. 13). He was living with his family in the Little York Post Office area of Finley Township, Scott County. He was a farmer and owned real estate valued at \$3,000 and personal property valued at \$1,000. He was enumerated under the name of "J. Mc Applegate".

<sup>5235</sup> US Census Bureau, *1880 Indiana Federal Census* (National Archive Roll No. T9\_309, ED 162, p. 8). He was living with his family in Finley Township, Scott County.

<sup>5236</sup> *Pedigree Resource File CD 39* ((Salt Lake City, UT: Intellectual Reserve, Inc., 2002)). She is buried in the Old Ox Ford Baptist Cemetery.

<sup>5237</sup> US Census Bureau, *1850 Indiana Federal Census* (National Archive Roll No. M. 432\_171, p. 311). She was living with her family in Vienna Township, Scott County.

<sup>5238</sup> *Pedigree Resource File CD 39* ((Salt Lake City, UT: Intellectual Reserve, Inc., 2002)).

<sup>5239</sup> US Census Bureau, *1860 Indiana Federal Census* (National Archive Roll No. M653\_294, p. 997). She was living with her family in Vienna Township, Scott County.

<sup>5240</sup> US Census Bureau, *1870 Indiana Federal Census* (National Archive Roll No. M593\_357, p. 13). She was living with her family in the Little York Post Office area of Finley Township, Scott County.

23 November 1880 in Finley, Scott, Indiana; buried after 23 November 1880 in Scott County, Indiana; (3) on 31 March 1877 **Alice (Allyfair) P. Carr**<sup>5241</sup> [21159], born<sup>5242</sup> 5 January 1854 in Indiana; died 5 December 1881 in Scott County, Indiana; buried after 5 December 1881 in Vienna Township, Scott, Indiana; (4) on 3 September 1883 **Sichey Jane Richey**<sup>5243</sup> [21158], born<sup>5244</sup> 3 March 1828 in Scott County, Indiana; died 7 April 1917 in Scott County, Indiana; buried after 7 April 1917 in Scott County, Indiana.

### **Notes for Thomas Jefferson McClellan Applegate**

**Misc:** Received into membership of the Eagle Creek Friends Church on 28 March 1883.

### **Notes for Sarah Rose (---)**

**Author's note:** Sarah had been married twice previous to her marriage to Thomas. Her first husband was a Johnson prior to 1838 and with whom she had a son, William, born in Missouri in 1838. Her second husband was a Bloomer and they married sometime between 1838 and 1843. They had a daughter, Elizabeth, born in Indiana in 1844. Both of these children were enumerated with the household of Thomas and Sarah in 1850.

### **Notes for Alice (Allyfair) P. Carr**

**Author's note:** Alice had been married previous to her marriage to Thomas. She was married to a Rayburn prior to 1870 with whom she had a daughter, Sarah, and a son, Robert D., who were born in Missouri in 1850 and 1854 respectively. Both of these children were enumerated with the household of Thomas and Alice in 1880.

Children of Thomas Jefferson McClellan Applegate and Martha Jane Johnson were as follows:

- |        |     |   |
|--------|-----|---|
| 5568   | i   | <b>George W.<sup>8</sup> Applegate</b> [20822], born <sup>5245, 5246</sup> 1853 in Vienna Township, Scott, Indiana.   |
| + 5569 | ii  | <b>Andrew J.<sup>8</sup> Applegate</b> [20821], born 1855 in Vienna Township, Scott, Indiana. He married; <b>Daisy E. (---)</b> [35883].                                |
| 5570   | iii | <b>Thomas J.<sup>8</sup> Applegate</b> [20820], born <sup>5247</sup> 1858 in Vienna Township, Scott, Indiana; died <sup>5248</sup> before 1870 in Scott County, Indian. |
| 5571   | iv  | <b>Sarah<sup>8</sup> Applegate</b> [20818], born <sup>5249, 5250</sup> March 1860 in Vienna Township, Scott, Indiana.   |
| 5572   | v   | <b>Francis M.<sup>8</sup> Applegate</b> [20889], born <sup>5251, 5252</sup> 1863 in Vienna Township, Scott, Indiana.  |

---

<sup>5241</sup>Pedigree Resource File CD 39 ((Salt Lake City, UT: Intellectual Reserve, Inc., 2002)). She is buried in the Old Ox Ford Baptist Cemetery.

<sup>5242</sup>US Census Bureau, *1880 Indiana Federal Census* (National Archive Roll No. T9\_309, ED 162, p. 8). She was living with her family in Finley Township, Scott County. She was living with her family in Finley Township, Scott County.

<sup>5243</sup>Pedigree Resource File CD 39 ((Salt Lake City, UT: Intellectual Reserve, Inc., 2002)). She is buried in the Bunker Hill Cemetery.

<sup>5244</sup>US Census Bureau, *1910 Indiana Federal Census* (National Archive Roll No. T624\_379, ED 138, p. 1B). She was living with the household of her stepson, Andrew J. Applegate, in Vienna Township, Scott County.

<sup>5245</sup>US Census Bureau, *1860 Indiana Federal Census* (National Archive Roll No. M653\_294, p. 997). He was living with his parents in Vienna Township, Scott County.

<sup>5246</sup>US Census Bureau, *1870 Indiana Federal Census* (National Archive Roll No. M593\_357, p. 13). He was living with his parents in the Little York Post Office area of Finley Township, Scott County.

<sup>5247</sup>US Census Bureau, *1860 Indiana Federal Census* (National Archive Roll No. M653\_294, p. 997). He was living with his parents in Vienna Township, Scott County.

<sup>5248</sup>Author's note . His death is based on the fact that he was not enumerated with his parents in the 1870 Indiana Federal Census record nor was he located in the surrounding geographical area.

<sup>5249</sup>US Census Bureau, *1860 Indiana Federal Census* (National Archive Roll No. M653\_294, p. 997). She was living with her parents in Vienna Township, Scott County.

<sup>5250</sup>US Census Bureau, *1870 Indiana Federal Census* (National Archive Roll No. M593\_357, p. 13). She was living with her parents in the Little York Post Office area of Finley Township, Scott County.

<sup>5251</sup>Ibid., He was living with his parents in the Little York Post Office area of Finley Township, Scott County.

<sup>5252</sup>US Census Bureau, *1880 Indiana Federal Census* (National Archive Roll No. T9\_309, ED 162, p. 8). He was living with his father and stepmother in Finley Township, Scott County.

5573 vi **Nancy Applegate**<sup>8</sup> [35882], born<sup>5253</sup> 1867 in Finley Township, Scott, Indiana; died<sup>5254</sup> before 1880 in Finley Township, Scott, Indiana.

2538. **Sarah Jane (Polly)**<sup>7</sup> **Applegate**<sup>5255</sup> [21246] (Thomas Jefferson<sup>6</sup>, Sarah Susan<sup>5</sup> Britton, John<sup>4</sup>, Nathaniel<sup>3</sup>, Ann<sup>2</sup> Stillwell, Nicholas<sup>1</sup>), born<sup>5256, 5257, 5258, 5259</sup> 18 March 1823 in Scott County, Indiana; died after 1880 in Scott County, Indiana. She married<sup>5260</sup> on 25 June 1845 in Scott County, Indiana **Samuel A. Carr**<sup>5261</sup> [21157], born<sup>5262, 5263, 5264, 5265</sup> 11 April 1818 in Indiana; died 29 October 1895 in Scott County, Indiana; buried after 1895 in Scott County, Indiana.

Children of Sarah Jane (Polly) Applegate and Samuel A. Carr were as follows:

- + 5574 i **Robert Dale O. Carr**<sup>8</sup> [20834], born March 1846 in Vienna Township, Scott, Indiana. He married **Sarah (---)** [20795].
- 5575 ii **Sarah E. Carr**<sup>8</sup> [20833], born<sup>5266, 5267</sup> 1849 in Vienna Township, Scott, Indiana.
- 5576 iii **Thomas Carr**<sup>8</sup> [17301], born<sup>5268</sup> 1853 in Vienna Township, Scott, Indiana.
- 5577 iv **Nancy Carr**<sup>8</sup> [17265], born<sup>5269, 5270</sup> 1855 in Vienna Township, Scott, Indiana.
- 5578 v **Eliza J. Carr**<sup>8</sup> [20885], born<sup>5271, 5272</sup> 1864 in Finley, Scott, Indiana.
- 5579 vi **Amanada Carr**<sup>8</sup> [17258], born<sup>5273</sup> 1867 in Finley, Scott, Indiana.

---

<sup>5253</sup>US Census Bureau, *1870 Indiana Federal Census* (National Archive Roll No. M593\_357, p. 13). She was living with her parents in the Little York Post Office area of Finley Township, Scott County.

<sup>5254</sup>Author's note. Her death is based on the fact that she was not enumerated with her parents in the 1870 Indiana federal census records nor was she located in the surrounding geographical area.

<sup>5255</sup>*Pedigree Resource File CD 39* (Salt Lake City, UT: Intellectual Reserve, Inc., 2002). She is buried in the Old Ox Ford Baptist Cemetery.

<sup>5256</sup>US Census Bureau, *1850 Indiana Federal Census* (National Archive Roll No. M432\_171, p. 150). She was living with her family in Vienna Township, Scott County.

<sup>5257</sup>US Census Bureau, *1860 Indiana Federal Census* (National Archive Roll No. M653\_294, p. 1020). She was living with her family in Vienna Township, Scott County.

<sup>5258</sup>US Census Bureau, *1870 Indiana Federal Census* (National Archive Roll No. M593\_357, p. 4). She was living with her family in Vienna Township, Scott County.

<sup>5259</sup>US Census Bureau, *1880 Indiana Federal Census* (National Archive Roll No. T9\_309, ED 162, p. 5). She was living with her family in the Vienna Post Office area of Finley, Scott County.

<sup>5260</sup>Indiana State Library Genealogy Division, *Indiana Marriages Through 1850* (<http://www.statelib.lib.in.us>). Listed under the name of "Polly Sarah Jane".

<sup>5261</sup>*Pedigree Resource File CD 39* (Salt Lake City, UT: Intellectual Reserve, Inc., 2002). He is buried in the Old Ox Ford Baptist Cemetery.

<sup>5262</sup>US Census Bureau, *1850 Indiana Federal Census* (National Archive Roll No. M432\_171, p. 150). He was living with his family in Vienna Township, Scott County. He was a farmer and owned property valued at \$500.

<sup>5263</sup>US Census Bureau, *1860 Indiana Federal Census* (National Archive Roll No. M653\_294, p. 1020). He was living with his family in Vienna Township, Scott County. He was a farmer and owned real estate valued at \$1500 and personal property valued at \$200.

<sup>5264</sup>US Census Bureau, *1870 Indiana Federal Census* (National Archive Roll No. M593\_357, p. 4). He was living with his family in Vienna Township, Scott County. He was a farmer and owned real estate valued at \$3,000 and personal property valued at \$800.

<sup>5265</sup>US Census Bureau, *1880 Indiana Federal Census* (National Archive Roll No. T9\_309, ED 162, p. 5). He was living with his family in the Vienna Post Office area of Finley, Scott County. He was a farmer.

<sup>5266</sup>US Census Bureau, *1850 Indiana Federal Census* (National Archive Roll No. M432\_171, p. 150). She was living with her parents in Vienna Township, Scott County.

<sup>5267</sup>US Census Bureau, *1860 Indiana Federal Census* (National Archive Roll No. M653\_294, p. 1020). She was living with her parents in Vienna Township, Scott County.

<sup>5268</sup>*Ibid.*, He was living with his parents in Vienna Township, Scott County.

<sup>5269</sup>*Ibid.*, She was living with her parents in Vienna Township, Scott County.

<sup>5270</sup>US Census Bureau, *1870 Indiana Federal Census* (National Archive Roll No. M593\_357, p. 4). She was living with her parents in the Vienna Post Office area of Finley, Scott County. Her age was recorded as being twelve years old.

<sup>5271</sup>*Ibid.* She was living with her parents in the Vienna Post Office area of Finley, Scott County. Her age was recorded as 4 years old.

<sup>5272</sup>US Census Bureau, *1880 Indiana Federal Census* (National Archive Roll No. T9\_309, ED 162, p. 5). She was living with her parents in the Vienna Post Office area of Finley, Scott County.

<sup>5273</sup>US Census Bureau, *1870 Indiana Federal Census* (National Archive Roll No. M593\_357, p. 4). She was living with her parents in the Vienna Post Office area of Finley, Scott County.

2539. **George James Monroe Applegate**<sup>7</sup> [21245] (Thomas Jefferson<sup>6</sup>, Sarah Susan<sup>5</sup> Britton, John<sup>4</sup>, Nathaniel<sup>3</sup>, Ann<sup>2</sup> Stillwell, Nicholas<sup>1</sup>), born<sup>5275, 5276, 5277, 5278</sup> 11 October 1825 in Scott County, Indiana; died 10 March 1895 in Scott County, Indiana; buried after 10 March 1895 in Scott County, Indiana. He married<sup>5279</sup> on 21 March 1849 in Scott County, Indiana **Martha Jane Sparks**<sup>5280</sup> [21156], born<sup>5281, 5282, 5283, 5284, 5285</sup> 11 April 1826 in Indiana; died 10 September 1908 in Scott County, Indiana; buried after 10 September 1908 in Scott County, Indiana, daughter of (---) Sparks [44456] and Rachel (---) [44457].

Children of George James Monroe Applegate and Martha Jane Sparks were as follows:

- 5580 i **Sarah E.<sup>8</sup> Applegate** [20832], born<sup>5286, 5287</sup> January 1850 in Vienna Township, Scott, Indiana.
- 5581 ii **Rachel Applegate** [20799], born<sup>5288, 5289</sup> 1851 in Vienna Township, Scott, Indiana. She married<sup>5290</sup> in November 1863 in Vienna Township, Scott, Indiana **Archibald Shields** [44458].
- + 5582 iii **Thomas William<sup>8</sup> Applegate** [20804], born January 1853 in Vienna Township, Scott, Indiana. He married **Nancy A. (---)** [44460].
- + 5583 iv **Andrew J.<sup>8</sup> Applegate** [20798], born 1855 in Vienna Township, Scott, Indiana. He married **Mary A. E. Pounds** [20797].
- + 5584 v **John W.<sup>8</sup> Applegate** [20884], born September 1857 in Vienna Township, Scott, Indiana. He married **Nellie (---)** [35889].
- 5585 vi **George<sup>8</sup> Applegate** [44455], born<sup>5291</sup> 1859 in Vienna Township, Scott, Indiana; died before 1870 in Vienna Township, Scott, Indiana; buried before 1870 in Vienna Township, Scott,

<sup>5274</sup> *Pedigree Resource File CD 39* (Salt Lake City, UT: Intellectual Reserve, Inc., 2002. Submitted by John Rose, 1330722-1012101224738, 11 Oct 2001, 3101 N.E. 129th Street, Edmond, Oklahoma, 73013, United States of America, john-rose@ouhsc.edu.). He is buried in the Old Ox Ford Baptist Cemetery.

<sup>5275</sup> US Census Bureau, *1850 Indiana Federal Census* (National Archive Roll No. M432\_171, p. 153). He was living with his family in Vienna Township, Scott County. He owned real estate valued at \$1,000.

<sup>5276</sup> US Census Bureau, *1860 Indiana Federal Census* (National Archive Roll No. M653\_294, p. 1012). He was living with his family in Vienna Township, Scott County. He was a farmer who owned real estate valued at \$2,000 and personal property valued at \$720.

<sup>5277</sup> US Census Bureau, *1870 Indiana Federal Census* (National Archive Roll No. M593\_357, p. 6). He was living with his family in the Vienna Post Office area of Finley, Scott County. He was a farmer and owned real estate valued at \$3200 and personal property valued at \$1200.

<sup>5278</sup> US Census Bureau, *1880 Indiana Federal Census* (National Archive Roll No. T9\_309, ED 162, p. 5). He was living with his family in Finley, Scott County. He was a farmer.

<sup>5279</sup> Indiana State Library Genealogy Division, *Indiana Marriages Through 1850*, n.d., <<http://www.statelib.lib.in.us>>.

<sup>5280</sup> *Pedigree Resource File CD 39* (Salt Lake City, UT: Intellectual Reserve, Inc., 2002. Submitted by John Rose, 1330722-1012101224738, 11 Oct 2001, 3101 N.E. 129th Street, Edmond, Oklahoma, 73013, United States of America, john-rose@ouhsc.edu.). She is buried in the Old Ox Ford Baptist Cemetery.

<sup>5281</sup> US Census Bureau, *1850 Indiana Federal Census* (National Archive Roll No. M432\_171, p. 153). She was living with her family in Vienna Township, Scott County.

<sup>5282</sup> US Census Bureau, *1860 Indiana Federal Census* (National Archive Roll No. M653\_294, p. 1012). She was living with her family in Vienna Township, Scott County.

<sup>5283</sup> US Census Bureau, *1870 Indiana Federal Census* (National Archive Roll No. M593\_357, p. 6). She was living with her family in the Vienna Post Office area of Finley, Scott County.

<sup>5284</sup> US Census Bureau, *1880 Indiana Federal Census* (National Archive Roll No. T9\_309, ED 162, p. 5). She was living with her family in Finley, Scott County. He was a farmer.

<sup>5285</sup> US Census Bureau, *1900 Indiana Federal Census* (National Archive Roll No. T623\_402, ED 119, p. 6A). She was enumerated with the household of her daughter, Martha, in Finley Township, Scott County. Seven of the eleven children born to her were alive at the time of the enumeration of this census.

<sup>5286</sup> US Census Bureau, *1850 Indiana Federal Census* (National Archive Roll No. M432\_171, p. 153). She was living with her parents in Vienna Township, Scott County.

<sup>5287</sup> US Census Bureau, *1860 Indiana Federal Census* (National Archive Roll No. M653\_294, p. 1012). She was living with her parents in Vienna Township, Scott County.

<sup>5288</sup> *Ibid.*, She was living with her parents in Vienna Township, Scott County.

<sup>5289</sup> US Census Bureau, *1870 Indiana Federal Census* (National Archive Roll No. M593\_357, p. 6). She was living with her parents in the Vienna Post Office area of Finley, Scott County.

<sup>5290</sup> Ancestry.com, *Indiana Marriages, 1802 – 1892*, n.d., <<http://www.ancestry.com>>.

<sup>5291</sup> US Census Bureau, *1860 Indiana Federal Census* (National Archive Roll No. M653\_294, p. 1012). He was living with his parents in Vienna Township, Scott County.

- Indiana.
- 5586 vii **Richard Levi**<sup>2</sup> **Applegate** [20883], born<sup>5292, 5293</sup> 1862 in Vienna Township, Scott, Indiana.
- 5587 viii **Hezekiah E.**<sup>8</sup> **Applegate** [20882], born<sup>5294, 5295</sup> 1863 in Finely, Scott, Indiana; died<sup>5296</sup> 5 April 1897 in Indianapolis, Marion, Indiana.
- + 5588 ix **Martha J.**<sup>8</sup> **Applegate** [20881], born 1866 in Finely, Scott, Indiana. She married (1) **Claude Strouse** [35599]; (2) **Charles W. Lewis** [35605].
- 5589 x **Charles F.**<sup>8</sup> **Applegate** [20880], born<sup>5297, 5298</sup> February 1870 in Finely, Scott, Indiana.
- 5590 xi **(---)**<sup>8</sup> **Applegate** [44459], born<sup>5299</sup> 1871/1880 in Finely, Scott, Indiana; died 1871/1880 in Finely, Scott, Indiana; buried 1871/1880 in Finely, Scott, Indiana.

2540. **Andrew Jackson**<sup>7</sup> **Applegate** (Doctor) [21244] (Thomas Jefferson<sup>6</sup>, Sarah Susan<sup>5</sup> Britton, John<sup>4</sup>, Nathaniel<sup>3</sup>, Ann<sup>2</sup> Stillwell, Nicholas<sup>1</sup>), born<sup>5300, 5301, 5302, 5303</sup> 5 May 1828 in Scott County, Indiana; died 14 May 1908 in Eagletown, Hamilton, Indiana; buried 17 May 1908 in Eagletown, Hamilton, Indiana. He married about 1860 in Indiana **Julia A. (---)** [21250], born<sup>5304, 5305, 5306, 5307</sup> April 1831 in Kentucky.

### Notes for Doctor Andrew Jackson Applegate

**Marriage:** Marriage Book 4, page 257. The marriage was performed by the Reverend Joseph Doubet.

**Death:** Death Records, Book 4, page 8.

#### **Misc:**

“He graduated February 1853 from the Kentucky School of Medicine. He was received into membership of the Blue River Friends Church, Washington County, Indiana on July 8, 1871. He

<sup>5292</sup>US Census Bureau, *1870 Indiana Federal Census* (National Archive Roll No. M593\_357, p. 6). He was living with his parents in the Vienna Post Office area of Finely, Scott County.

<sup>5293</sup>US Census Bureau, *1880 Indiana Federal Census* (National Archive Roll No. T9\_309, ED 162, p. 5). He was living with his parents in Finely, Scott County.

<sup>5294</sup>US Census Bureau, *1870 Indiana Federal Census* (National Archive Roll No. M593\_357, p. 6). He was living with his parents in the Vienna Post Office area of Finely, Scott County.

<sup>5295</sup>US Census Bureau, *1880 Indiana Federal Census* (National Archive Roll No. T9\_309, ED 162, p. 5). ). He was living with his parents in Finely, Scott County.

<sup>5296</sup>Ancestry.com, *Indiana Deaths 1882-1920*, n.d., <<http://www.ancestry.com>>.

<sup>5297</sup>US Census Bureau, *1870 Indiana Federal Census* (National Archive Roll No. M593\_357, p. 6). He was living with his parents in the Vienna Post Office area of Finely, Scott County. He was six months old.

<sup>5298</sup>US Census Bureau, *1880 Indiana Federal Census* (National Archive Roll No. T9\_309, ED 162, p. 5). He was living with his parents in Finely, Scott County.

<sup>5299</sup>Author's note: The placement of this child is an assumption on my part and is based solely on the information recorded for Martha in the 1900 Indiana Federal Census record regarding the total number of children born to her up through the time of the enumeration of that census.

<sup>5300</sup>US Census Bureau, *1860 Indiana Federal Census* (National Archive Roll No. M653\_294, p. 1027). He was residing with his family in Vienna Township, Scott County.

<sup>5301</sup>US Census Bureau, *1870 Indiana Federal Census* (National Archive Roll No. M593\_303, p. 567). He was living with his family in the Sellersburg Post Office area of Silver Creek Township, Clark County. He was a physician and surgeon who owned real estate valued at \$1,000 and personal property valued at \$1,650.

<sup>5302</sup>US Census Bureau, *1880 Indiana Federal Census: Hamilton County, Eagletown* (Family History Library Film No. Film 1254281; National Archive Roll No. T9-028, p. 370C). He was a physician.

<sup>5303</sup>US Census Bureau, *1900 Indiana Federal Census* (National Archive Roll No. T623\_375, p. 12A, ED 93). He was living with his wife in Washington Township, Hamilton County.

<sup>5304</sup>US Census Bureau, *1860 Indiana Federal Census* (National Archive Roll No. M653\_294, p. 1027). She was residing with her family in Vienna Township, Scott County. Her place of birth was recorded as being Indiana.

<sup>5305</sup>US Census Bureau, *1870 Indiana Federal Census* (National Archive Roll No. M593\_303, p. 567). She was living with her family in the Sellersburg Post Office area of Silver Creek Township, Clark County.

<sup>5306</sup>US Census Bureau, *1880 Indiana Federal Census: Hamilton County, Eagletown* (Family History Library Film No. Film 1254281; National Archive Roll No. T9-028, p. 370C). Her father was born in France and her mother was born in Wertemberg, Germany.

<sup>5307</sup>US Census Bureau, *1900 Indiana Federal Census* (National Archive Roll No. T623\_375, p. 12A, ED 93). She was living with her husband in Washington Township, Hamilton County. Five of the seven children born to her up through the enumeration of this census were living. Her father was born in France and her mother was born in Germany.

eventually requested a transfer to the Eagle Creek Friends Church where he was received on August 30, 1871.”<sup>5308</sup>

Children of Andrew Jackson Applegate (Doctor) and Julia A. (---) were as follows:

- + 5591 i **John C. F. Applegate** [17203], born July 1857 in Vienna Township, Scott, Indiana. He married **Sarah A. (---)** [35608].
- 5592 ii **Joseph D. Applegate** [17202], born<sup>5309</sup> 1859 in Vienna Township, Scott, Indiana; died<sup>5310</sup> before 1870 in Silver Creek Township, Clark, Indiana.
- + 5593 iii **Thomas J. Applegate** [20913], born October 1862 in Silver Creek Township, Clark, Indiana. He married **Anna (---)** [35897].
- 5594 iv **George J. M. Applegate** [20907], born<sup>5311, 5312</sup> 1864 in Silver Creek Township, Clark, Indiana.
- 5595 v **Andrew G. Applegate** [35606], born<sup>5313</sup> 1865 in Silver Creek Township, Clark, Indiana; died<sup>5314</sup> before 1880 in Indiana.
- 5596 vi **Edwin P. Applegate** [35607], born<sup>5315</sup> 1867 in Silver Creek Township, Clark, Indiana; died<sup>5316</sup> before 1880 in Indiana.
- 5597 vii **Mary H. E. Applegate** [20906], born<sup>5317, 5318</sup> 1868 in Silver Creek Township, Clark, Indiana.

2541. **Deliah Susannah Elizabeth Applegate**<sup>7</sup> [21243] (Thomas Jefferson<sup>6</sup> Sarah Susan<sup>5</sup> Britton, John<sup>4</sup>, Nathaniel<sup>3</sup>, Ann<sup>2</sup> Stillwell, Nicholas<sup>1</sup>), born<sup>5320, 5321, 5322, 5323, 5324, 5325</sup> 24 April 1830 in Scott County, Indiana; died

<sup>5308</sup> *Pedigree Resource File CD 39* (Salt Lake City, UT: Intellectual Reserve, Inc., 2002. Submitted by John Rose, 1330722-1012101224738, 11 Oct 2001, 3101 N.E. 129th Street, Edmond, Oklahoma, 73013, United States of America, john-rose@ouhsc.edu.). He is buried in the Friends Church Cemetery.

<sup>5309</sup> US Census Bureau, *1860 Indiana Federal Census* (National Archive Roll No. M653\_294, p. 1027). He was residing with his parents in Vienna Township, Scott County.

<sup>5310</sup> Author's note: His death is an assumption on my part based on the fact that he was not enumerated with his parents in the 1870 Indiana Federal census nor located in the surrounding geographic area.

<sup>5311</sup> US Census Bureau, *1870 Indiana Federal Census* (National Archive Roll No. M593\_303, p. 567). He was living with his parents in the Sellersburg Post Office area of Silver Creek Township, Clark County.

<sup>5312</sup> US Census Bureau, *1880 Indiana Federal Census: Hamilton County, Eagletown* (Family History Library Film No. Film 1254281; National Archive Roll No. T9-028, p. 370C). He was living with his parents and was employed on a farm.

<sup>5313</sup> US Census Bureau, *1870 Indiana Federal Census* (National Archive Roll No. M593\_303, p. 567). He was living with his parents in the Sellersburg Post Office area of Silver Creek Township, Clark County.

<sup>5314</sup> Author's note: His death is a supposition on my part based on the fact that he was not enumerated with his parents in the 1880 Indiana Federal census nor located in the surrounding geographical area. It is not known whether he died in Clark or Hamilton County.

<sup>5315</sup> US Census Bureau, *1870 Indiana Federal Census* (National Archive Roll No. M593\_303, p. 567). He was living with his parents in the Sellersburg Post Office area of Silver Creek Township, Clark County.

<sup>5316</sup> Author's note: His death is a supposition on my part based on the fact that he was not enumerated with his parents in the 1880 Indiana Federal census nor located in the surrounding geographical area. It is not known whether he died in Clark or Hamilton County.

<sup>5317</sup> US Census Bureau, *1870 Indiana Federal Census* (National Archive Roll No. M593\_303, p. 567). She was living with her parents in the Sellersburg Post Office area of Silver Creek Township, Clark County.

<sup>5318</sup> US Census Bureau, *1880 Indiana Federal Census: Hamilton County, Eagletown* (Family History Library Film No. Film 1254281; National Archive Roll No. T9-028, p. 370C).

<sup>5319</sup> *Pedigree Resource File CD 39* (Salt Lake City, UT: Intellectual Reserve, Inc., 2002. Submitted by John Rose, 1330722-1012101224738, 11 Oct 2001, 3101 N.E. 129th Street, Edmond, Oklahoma, 73013, United States of America, john-rose@ouhsc.edu.).

<sup>5320</sup> US Census Bureau, *1850 Indiana Federal Census* (National Archive Roll No. M432\_171, p. 143). She was residing with her family in Vienna Township, Scott County. Her given name was recorded as Elizabeth.

<sup>5321</sup> US Census Bureau, *1860 Indiana Federal Census* (National Archive Roll No. M653\_294, p. 998). She was living with her family in Vienna Township, Scott County.

<sup>5322</sup> US Census Bureau, *1870 Indiana Federal Census* (National Archive Roll No. M593\_357, p. 7). She was residing with her family in the Vienna Post Office area of Finley, Scott County.

<sup>5323</sup> US Census Bureau, *1880 Indiana Federal Census: Scott County, Finley* (Family History Library Film No. 1254309; National Archive Roll No. T9-0309, p. 2C).

<sup>5324</sup> US Census Bureau, *1900 Indiana Federal Census* (National Archive Roll No. T623\_402, p. 5B, ED 119). She was living with her husband in Finley Township, Scott County. Four of the nine children born to her up through the enumeration of this census were living.

<sup>5325</sup> US Census Bureau, *1910 Indiana Federal Census* (National Archive Roll No. T624\_379, part 1, p. 41A). She was living with her husband in

9 October 1912. She married<sup>5326</sup> on 29 June 1847 in Scott County, Indiana **Thomas Jefferson Mount**<sup>5327</sup> [21155], born<sup>5328, 5329, 5330, 5331, 5332, 5333</sup> 7 February 1823 in Indiana; died 1 October 1911.

Children of Deliah Susannah Elizabeth Applegate and Thomas Jefferson Mount were as follows:

- + 5598 i **John Preston Mount**<sup>8</sup> [17257], born<sup>5334</sup> 23 July 1846 in Vienna Township, Scott, Indiana; died 2 March 1890 in Creighton, Cass, Missouri; buried 3 March 1890 in Creighton, Cass, Missouri. He married **Mary Brooks** [35895].
- + 5599 ii **Thomas J. Mount**<sup>8</sup> [17256], born 1850 in Vienna Township, Scott, Indiana. He married **Mary E. (---)** [17249].
- + 5600 iii **George A. Mount**<sup>8</sup> [17255], born 1852 in Vienna Township, Scott, Indiana. He married **Elizabeth Wolff** [17216].
- 5601 iv **Sarah J. Mount**<sup>8</sup> [17252], born<sup>5335</sup> 1857 in Vienna Township, Scott, Indiana.
- 5602 v **Martha Mount**<sup>8</sup> [17251], born<sup>5336</sup> February 1860 in Vienna Township, Scott, Indiana.
- 5603 vi **Ellen E. Mount**<sup>8</sup> [17250], born<sup>5337, 5338</sup> 1863 in Finley, Scott, Indiana. She married in 1880 in Finley Township, Scott, Indiana **Elya J. Michell** [35615], born<sup>5339</sup> 1859 in Indiana.
- + 5604 vii **Matthias Mount**<sup>8</sup> [20879], born 1866 in Finley Township, Scott, Indiana. He married **Amanda Bartle** [35609].
- 5605 ii **Ida Mount**<sup>8</sup><sup>5340</sup> [20878], born 1871 in Scott County, Indiana.

2542. **Nancy Melvina**<sup>7</sup> **Applegate**<sup>5341</sup> [21227] (Thomas Jefferson<sup>6</sup>, Sarah Susan<sup>5</sup> Britton, John<sup>4</sup>, Nathaniel<sup>3</sup>, Ann<sup>2</sup> Stillwell, Nicholas<sup>1</sup>), born<sup>5342, 5343, 5344, 5345</sup> 22 September 1833 in Scott County, Indiana; died 10 August 1882. She

---

Finley Township, Scott County. Four of the nine children born to her up through the enumeration of this census were living.

<sup>5326</sup>Indiana State Library Genealogy Division, *Indiana Marriages Through 1850*, n.d., <<http://www.statelib.lib.in.us>>.

<sup>5327</sup>*Pedigree Resource File CD 39* (Salt Lake City, UT: Intellectual Reserve, Inc., 2002. Submitted by John Rose, 1330722-1012101224738, 11 Oct 2001, 3101 N.E. 129th Street, Edmond, Oklahoma, 73013, United States of America, john-rose@ouhsc.edu.).

<sup>5328</sup>US Census Bureau, *1850 Indiana Federal Census* (National Archive Roll No. M432\_171, p. 143). He was residing with his family in Vienna Township, Scott County. He was a farmer who owned real estate valued at \$600.

<sup>5329</sup>US Census Bureau, *1860 Indiana Federal Census* (National Archive Roll No. M653\_294, p. 998). He was residing with his family in Vienna Township, Scott County. He was a farmer who owned real estate valued at \$1,200 and personal property valued at \$420.

<sup>5330</sup>US Census Bureau, *1870 Indiana Federal Census* (National Archive Roll No. M593\_357, p. 7). He was residing with his family in the Vienna Post Office area of Finley, Scott County. He was a farmer who owned real estate valued at \$4,000 and personal property valued at \$1,700.

<sup>5331</sup>US Census Bureau, *1880 Indiana Federal Census: Scott County, Finley* (Family History Library Film No. 1254309; National Archive Roll No. T9-0309, p. 2C). He was a farmer by occupation. His father was born in Kentucky and his mother was born in Virginia.

<sup>5332</sup>US Census Bureau, *1900 Indiana Federal Census* (National Archive Roll No. T623\_402, p. 5B, ED 119). He was living with his wife in Finley Township, Scott County.

<sup>5333</sup>US Census Bureau, *1910 Indiana Federal Census* (National Archive Roll No. T624\_379, part 1, p. 41A). He was living with his wife in Finley Township, Scott County.

<sup>5334</sup>Author's note: His date of birth was calculated from the information recorded on his death certificate.

<sup>5335</sup>US Census Bureau, *1860 Indiana Federal Census* (National Archive Roll No. M653\_294, p. 998). She was living with her parents in Vienna Township, Scott County.

<sup>5336</sup>*Ibid.*, She was living with her parents in Vienna Township, Scott County.

<sup>5337</sup>US Census Bureau, *1870 Indiana Federal Census* (National Archive Roll No. M593\_357, p. 7). She was residing with her parents in the Vienna Post Office area of Finley, Scott County.

<sup>5338</sup>US Census Bureau, *1910 Indiana Federal Census* (National Archive Roll No. T624\_379, part 1, p. 41A). She was living with her husband in Finley Township, Scott County. No children were born to her up to the date of the enumeration of this census.

<sup>5339</sup>*Ibid.*, He was living with his wife in Finley Township, Scott County.

<sup>5340</sup>US Census Bureau, *1880 Indiana Federal Census: Scott County, Finley* (Family History Library Film No. 1254309; National Archive Roll No. T9-0309, p. 2C).

<sup>5341</sup>*Pedigree Resource File CD 39* (Salt Lake City, UT: Intellectual Reserve, Inc., 2002. Submitted by John Rose, 1330722-1012101224738, 11 Oct 2001, 3101 N.E. 129th Street, Edmond, Oklahoma, 73013, United States of America, john-rose@ouhsc.edu.).

<sup>5342</sup>US Census Bureau, *1850 Indiana Federal Census: Scott County, Vienna Township*, p. 290.

<sup>5343</sup>US Census Bureau, *1860 Indiana Federal Census* (National Archive Roll No. M653\_294, p. 997). She was living with her family in the Afton Post Office area of Vienna Township, Scott County.

<sup>5344</sup>US Census Bureau, *1870 Indiana Federal Census* (National Archive Roll No. M593\_357, p. 14). She was living with her family in the Little York Post Office area of Finley Township, Scott County. She owned real estate valued at \$3,200 and personal property valued at \$300.

married<sup>5346</sup> on 15 January 1849 in Scott County, Indiana **John Follick** [21154], born<sup>5347, 5348</sup> 17 August 1818 in Indiana; died before 1870 in Vienna Township, Scott, Indiana; buried before 1870 in Vienna Township, Scott, Indiana.

Children of Nancy Melvina Applegate and John Follick were as follows:

- + 5606 i **Sarah Margaret<sup>8</sup> Follick** [20831], born 1850 in Vienna Township, Scott, Indiana. She married **Charles W. Mitchell** [44624].
- + 5607 ii **Thomas H.<sup>8</sup> Follick** [19806], born February 1852 in Vienna Township, Scott, Indiana. He married **Amanda A. Johnson** [35620].
- + 5608 iii **Mary E.<sup>8</sup> Follick** [19805], born 1854 in Vienna Township, Scott, Indiana. She married **Wiley D. Jones** [44625].
- 5609 iv **George<sup>8</sup> Follick** [19804], born<sup>5349</sup> 1856 in Vienna Township, Scott, Indiana; died<sup>5350</sup> before 1870 in Vienna Township, Scott, Indiana; buried before 1870 in Vienna Township, Scott, Indiana.
- + 5610 v **Cynthia<sup>8</sup> Follick** [19803], born 1858 in Vienna Township, Scott, Indiana. She married **Andrew J. Johnson** [44626].
- 5611 vi **Martha<sup>8</sup> Follick** [35617], born<sup>5351</sup> 1861 in Finley Township, Scott, Indiana.
- 5612 vii **Deliah (Lillie)<sup>8</sup> Follick** [35618], born<sup>5352, 5353</sup> 1863 in Finley Township, Scott, Indiana.
- + 5613 viii **Eva Harriet<sup>8</sup> Follick** [35619], born March 1868 in Finley Township, Scott, Indiana. She married **Thomas Sherman Meranda** [44627].

2545. **William Henry Harrison<sup>7</sup> Applegate**<sup>5354, 5355</sup> [21258] (Thomas Jefferson<sup>6</sup>, Sarah Susan<sup>5</sup> Britton, John<sup>4</sup>, Nathaniel<sup>3</sup>, Ann<sup>2</sup> Stillwell, Nicholas<sup>1</sup>), born<sup>5356, 5357, 5358, 5359</sup> 28 October 1841 in Scottsburg, Scott, Indiana; died<sup>5360</sup> 29 September 1882 in Pleasant Grove Township, Greenwood, Kansas; buried<sup>5361</sup> after 29 September 1882 in Toronto, Woodson, Kansas. He married<sup>5362</sup> on 20 October 1861 **Nancy Jane Richey**<sup>5363, 5364</sup> [21218], born<sup>5365, 5366</sup>

---

<sup>5345</sup>US Census Bureau, *1880 Indiana Federal Census* (Family History Library Film No. 1254309; National Archive Roll No. T9\_309, p. 12C, ED 162). She was enumerated with the household of her son, Thomas, in Finley Township, Scott County.

<sup>5346</sup>Indiana State Library Genealogy Division, *Indiana Marriages Through 1850*, n.d., <<http://www.statelib.lib.in.us>>.

<sup>5347</sup>US Census Bureau, *1860 Indiana Federal Census* (National Archive Roll No. M653\_294, p. 997). He was living with family in the Afton Post Office area of Vienna Township, Scott County. He was a farmer who owned real estate valued at \$1,600 and personal property valued at \$900.

<sup>5348</sup>US Census Bureau, *1850 Indiana Federal Census*. Scott County, Vienna Township page 290. (LDS Family History Library, Salt Lake City, Utah). His place of birth is listed as Indiana.

<sup>5349</sup>US Census Bureau, *1860 Indiana Federal Census* (National Archive Roll No. M653\_294, p. 997). He was living with family in the Afton Post Office area of Vienna Township, Scott County. He was living with parents in the Afton Post Office area of Vienna Township, Scott County.

<sup>5350</sup>Author's note: His death is a supposition on my part based on the fact that he was not enumerated with his mother in the 1870 Indiana Federal census nor located in the surrounding geographical area.

<sup>5351</sup>US Census Bureau, *1870 Indiana Federal Census* (National Archive Roll No. M593\_357, p. 14).

<sup>5352</sup>Ibid.

<sup>5353</sup>US Census Bureau, *1880 Indiana Federal Census* (Family History Library Film No. 1254309; National Archive Roll No. T9\_309, p. 12C, ED 162). She was enumerated with the household of her brother, Thomas, in Finley Township, Scott County.

<sup>5354</sup>*Pedigree Resource File CD 39* (Salt Lake City, UT: Intellectual Reserve, Inc., 2002. Submitted by John Rose, 1330722-1012101224738, 11 Oct 2001, 3101 N.E. 129th Street, Edmond, Oklahoma, 73013, United States of America, john-rose@ouhsc.edu.).

<sup>5355</sup>Jerry M. Applegate, *Kindred Connection* (Jerry M. Applegate, 1643 N. Sunview Street, Mesa, Arizona 85205{\par}602-985-3607, ApplegateJ@AOL.com).

<sup>5356</sup>US Census Bureau, *1850 Indiana Federal Census: Scott County, Vienna Township*, p. 303.

<sup>5357</sup>US Census Bureau, *1860 Indiana Federal Census: Scott County, Vienna Township*, p. 119.

<sup>5358</sup>US Census Bureau, *1870 Indiana Federal Census* (National Archive Roll No. M593\_357, p. 6). He was residing with his family in the Vienna Post Office area of Finley, Scott County. He was working on a farm.

<sup>5359</sup>US Census Bureau, *1880 Kansas Federal Census* (National Archive Roll No. T9\_382, ED 96, p. 339). He was living with his family in Pleasant Grove Township, Greenwood County. He was a farmer.

<sup>5360</sup>Applegate.

<sup>5361</sup>Author's note: He is buried in Section A-1 with his daughter, Nancy, in Toronto Township Cemetery.

<sup>5362</sup>Applegate.

5367, 5368, 5369, 5370, 5371 16 October 1845 in Scott County, Indiana; died<sup>5372</sup> 2 January 1922 in Portland, Multnomah, Oregon.

Page No. 18

**SCHEDULE 1.—INHABITANTS in the Township of Pleasant Grove in the County of Greenwood in the State of Kansas, on the first day of March, 1875.**

POST OFFICE, *Amoy*

*H. P. Kellogg* Assessor

1	2	3	4	5	6	7	8	9	10	11	ILLITERACY														
											12	13	14	15	16	17	18	19	20	21					
141	142	N <sup>o</sup> 22	L. Applegate	33	"	"	"	200	200	Kansas	Indiana														
			N. J. Applegate	31	F	"	"			"	Indiana														
			J. M. Applegate	11	M	"	"			"	"														

(Left side)

			O. P. Applegate	9	M	W				Indiana	Indiana														1	
			S. E. Applegate	6	F	"				"	"															2
			W. A. Applegate	3	M	"				"	"															3
																										4

(Right side)

**William Henry Harrison Applegate (No. 2545)  
and His Family - 1875 Kansas State Census Record<sup>5373</sup>**

Children of William Henry Harrison Applegate and Nancy Jane Richey were as follows:

5614 i **James Thomas Applegate<sup>5374</sup>** [21209], born 8 October 1862; died 2 December 1862.

<sup>5363</sup> Pedigree Resource File CD 39 (Salt Lake City, UT: Intellectual Reserve, Inc., 2002. Submitted by John Rose, 1330722-1012101224738, 11 Oct 2001, 3101 N.E. 129th Street, Edmond, Oklahoma, 73013, United States of America, john-rose@ouhsc.edu.)

<sup>5364</sup> Jerry M. Applegate, *Kindred Connection* (Jerry M. Applegate, 1643 N. Sunview Street, Mesa, Arizona 85205{par}602-985-3607, ApplegateJ@AOL.com).

<sup>5365</sup> US Census Bureau, *1870 Indiana Federal Census* (National Archive Roll No. M593\_357, p. 6). She was residing with her family in the Vienna Post Office area of Finley, Scott County.

<sup>5366</sup> State of Kansas, *1875 Kansas State Census* (Roll No. Ks1875\_7). She was living with her family in Pleasant Grove Township, Greenwood County.

<sup>5367</sup> US Census Bureau, *1880 Kansas Federal Census* (National Archive Roll No. T9\_382, ED 96, p. 339). She was living with her family in Pleasant Grove Township, Greenwood County.

<sup>5368</sup> State of Kansas, *1885 Kansas State Census* (Roll No. Ks 1875\_52). She was a widow living with her children in Pleasant Grove Township, Greenwood County.

<sup>5369</sup> State of Kansas, *1895 Kansas State Census* (Roll No. v115\_157). She was living with her family in Mission Creek Township, Wabaunsee County.

<sup>5370</sup> US Census Bureau, *1910 Oregon Federal Census* (National Archive Roll No. T624\_1288, ED 175, p. 7A). She was a widow living with her family in Portland, Multnomah County. Her mother was enumerated with her.

<sup>5371</sup> US Census Bureau, *1920 Oregon Federal Census* (National Archive Roll No. T625\_1500, ED 62, p. 14A). She was enumerated with the household of her son, Charles, in Portland, Multnomah County. She was enumerated under her maiden name.

<sup>5372</sup> Applegate.

<sup>5373</sup> State of Kansas, *1875 Kansas State Census* (Roll No. Ks1875\_7).

- + 5615 ii **Francis Marion**<sup>8</sup> **Applegate** [21208], born 12 April 1864 in Scott County, Indiana; died 15 February 1909 in Toronto, Woodson, Kansas. He married **Isabelle Rosella King** [21152].
- + 5616 iii **Oliver Lincoln**<sup>8</sup> **Applegate** [21203], born 6 April 1866 in Finley, Scott, Indiana; died 21 January 1940 in Portland, Multnomah, Oregon. He married **Bertha Ellwood Savin** [21151].
- 5617 iv **Benjamin Sherman**<sup>8</sup> **Applegate**<sup>5375</sup> [21188], born<sup>5376</sup> 9 March 1868 in Finley, Scott, Indiana; died 16 October 1870 in Scott County, Indiana.
- + 5618 v **Sarah Elizabeth**<sup>8</sup> **Applegate** [21187], born 5 April 1870 in Finley, Scott, Indiana; died 24 February 1958 in Tracy, San Joaquin, California. She married **Robert G. Welch** [21150].
- + 5619 vi **Charles Alvero**<sup>8</sup> **Applegate** [21186], born 22 May 1872 in Pleasant Grove Township, Greenwood, Kansas; died 10 December 1937 in Hood River, Hood River, Oregon. He married **Bertha Belle Hettinger** [21149].
- 5620 vii **Nancy Jane**<sup>8</sup> **Applegate**<sup>5377</sup> [21185], born<sup>5378</sup> 24 August 1875 in Toronto, Woodson, Kansas; died<sup>5379</sup> 3 April 1893 in Toronto, Woodson, Kansas.
- + 5621 viii **William (Willie) Henry Harrison**<sup>8</sup> **Applegate** [21184], born 9 April 1877 in Pleasant Grove Township, Greenwood, Kansas; died 5 July 1953 in Portland, Multnomah, Oregon. He married **Jessie Blanche Darr** [21148].
- + 5622 ix **George Washington**<sup>8</sup> **Applegate** [21183], born 19 October 1878 in Pleasant Grove Township, Greenwood, Kansas; died 28 January 1945 in Heizer, Barton, Kansas. He married (1) **Rowena Dukes** [21147]; (2) **Elizabeth (Libby) Pearl Cass** [21146].
- + 5623 x **Mathias Scott**<sup>8</sup> **Applegate** [21181], born 10 February 1883 in Pleasant Grove Township, Greenwood, Kansas; died 26 January 1934 in Portland, Multnomah, Oregon. He married **Gertrude Albright** [21143].

2546. **Joanna Rebeca Ellen**<sup>7</sup> **Applegate**<sup>5380,5381</sup> [21257] (Thomas Jefferson<sup>6</sup>, Sarah Susan<sup>5</sup> Britton, John<sup>4</sup>, Nathaniel<sup>3</sup>, Ann<sup>2</sup> Stillwell, Nicholas<sup>1</sup>), born<sup>5382, 5383, 5384, 5385, 5386, 5387, 5388</sup> 31 March 1843 in Scottsburg, Scott, Indiana; died 1 January 1930 in Scottsburg, Scott, Indiana. She married on 6 September 1862 **William Murphy** [21177],

---

<sup>5374</sup>*Pedigree Resource File CD 39* (Salt Lake City, UT: Intellectual Reserve, Inc., 2002. Submitted by John Rose, 1330722-1012101224738, 11 Oct 2001, 3101 N.E. 129th Street, Edmond, Oklahoma, 73013, United States of America, john-rose@ouhsc.edu.).

<sup>5375</sup>Ibid.

<sup>5376</sup>US Census Bureau, *1870 Indiana Federal Census* (National Archive Roll No. M593\_357, p. 6). He was residing with his parents in the Vienna Post Office area of Finley, Scott County.

<sup>5377</sup>US Census Bureau, *1880 Kansas Federal Census* (National Archive Roll No. T9\_382, ED 96, p. 339). She was probably born in Greenwood County rather than Woodson County.

<sup>5378</sup>Jerry M. Applegate, *Kindred Connection* (Jerry M. Applegate, 1643 N. Sunview Street, Mesa, Arizona 85205{\par}602-985-3607, ApplegateJ@AOL.com).

<sup>5379</sup>Applegate.

<sup>5380</sup>*Pedigree Resource File CD 39*. (Salt Lake City, UT: Intellectual Reserve, Inc., 2002. Submitted by John Rose, 1330722-1012101224738, 11 Oct 2001, 3101 N.E. 129th Street, Edmond, Oklahoma, 73013, United States of America, john-rose@ouhsc.edu.).

<sup>5381</sup>Applegate.

<sup>5382</sup>US Census Bureau, *1850 Indiana Federal Census: Scott County, Vienna Township*, p. 303.

<sup>5383</sup>US Census Bureau, *1860 Indiana Federal Census: Scott County, Vienna Township*, p.119. She was enumerated under the given name of "Rebecca". She was residing with her mother.

<sup>5384</sup>US Census Bureau, *1870 Indiana Federal Census* (National Archive Roll No. 593\_357, p. 56). She was residing with her family in Vienna Township, Scott County. She was enumerated with the given name of Rebecca.

<sup>5385</sup>US Census Bureau, *1880 Indiana Federal Census: Scott County, Vienna Township* (Family History Library Film No.1254309; National Archive Roll No. T9-0309., p. 81A.).

<sup>5386</sup>US Census Bureau, *1900 Indiana Federal Census* (National Archive Roll No. T623\_402, p. 73, ED 124). She was living with her family in Vienna Township, Scott County. All nine of the children born to her up to the date of the enumeration of this census were alive.

<sup>5387</sup>US Census Bureau, *1910 Indiana Federal Census* (National Archive Roll No. T624\_379, part 1, p. 68A). She was living with her family in Vienna Township, Scott County. Only four of the nine children born to her up through the time of the enumeration of this census were alive.

<sup>5388</sup>US Census Bureau, *1920 Indiana Federal Census* (National Archive Roll No. T625\_465, p. 2A, ED 175). She was enumerated with the household of her son, Samuel, in Vienna Township, Scott County.

born<sup>5389, 5390, 5391</sup> December 1840 in Indiana; died before 1920 in Vienna Township, Scott, Indiana; buried before 1920 in Vienna Township, Scott, Indiana.

Children of Joanna Rebeca Ellen Applegate and William Murphy were as follows:

- 5624 i **Jenetta<sup>8</sup> Murphy** [17201], born<sup>5392</sup> 1864 in Vienna Township, Scott, Indiana.
- 5625 ii **Eliza A.<sup>8</sup> Murphy** [21153], born<sup>5393, 5394</sup> 1866 in Vienna Township, Scott, Indiana.
- 5626 iii **Mary J.<sup>8</sup> Murphy** [20877], born<sup>5395, 5396</sup> 1867 in Vienna Township, Scott, Indiana.
- + 5627 iv **George Frank<sup>8</sup> Murphy** [20876], born 1869 in Vienna Township, Scott, Indiana. He married **Sarah I. (---)** [17194].
- 5628 v **Sarah<sup>8</sup> Murphy**<sup>5397</sup> [20875], born 1872 in Vienna Township, Scott, Indiana.
- 5629 vi **Ella<sup>8</sup> Murphy**<sup>5398</sup> [20874], born 1874 in Vienna Township, Scott, Indiana.
- 5630 vii **Lydia<sup>8</sup> Murphy**<sup>5399</sup> [20873], born 1876 in Vienna Township, Scott, Indiana.
- + 5631 viii **William (Harry) Harrison<sup>8</sup> Murphy** [20872], born 12 July 1878 in Vienna, Scott, Indiana. He married **Mary Magnolia (---)** [35646].
- + 5632 ix **Samuel Scott<sup>8</sup> Murphy** [35641], born 30 June 1887 in Vienna Township, Scott, Indiana. He married **Ethel A. (---)** [35642].

2550. **Winfield Scott<sup>7</sup> Applegate**<sup>5400, 5401</sup> [21253] (Thomas Jefferson<sup>6</sup>, Sarah Susan<sup>5</sup> Britton, John<sup>4</sup>, Nathaniel<sup>3</sup>, Ann<sup>2</sup> Stillwell, Nicholas<sup>1</sup>), born<sup>5402, 5403, 5404, 5405, 5406</sup> 7 June 1852 in Scott County, Indiana; died 30 September 1929 in Franklin, Washington, Indiana; buried after 30 September 1929 in Franklin, Washington, Indiana. He married (1)<sup>5407</sup> on 5 October 1871 **Hannah McClosky**<sup>5408, 5409</sup> [21173], born<sup>5410, 5411, 5412</sup> 7 May 1852 in Indiana; died<sup>5413</sup>

<sup>5389</sup>US Census Bureau, *1870 Indiana Federal Census* (National Archive Roll No. 593\_357, p. 56). He was residing with his family in Vienna Township, Scott County. He was a farmer who owned real estate valued at \$4,000 and personal property valued at \$1,200.

<sup>5390</sup>US Census Bureau, *1900 Indiana Federal Census* (National Archive Roll No. T623\_402, p. 73, ED 124). He was living with his family in Vienna Township, Scott County.

<sup>5391</sup>US Census Bureau, *1910 Indiana Federal Census* (National Archive Roll No. T624\_379, part 1, p. 68A).

<sup>5392</sup>US Census Bureau, *1870 Indiana Federal Census* (National Archive Roll No. 593\_357, p. 56). She was residing with her parents in Vienna Township, Scott County.

<sup>5393</sup>*Ibid.*, She was residing with her parents in Vienna Township, Scott County.

<sup>5394</sup>US Census Bureau, *1880 Indiana Federal Census: Scott County, Vienna Township* (National Archive Roll No. T9-0309., p. 81A).

<sup>5395</sup>US Census Bureau, *1870 Indiana Federal Census* (National Archive Roll No. 593\_357, p. 56). She was residing with her parents in Vienna Township, Scott County.

<sup>5396</sup>US Census Bureau, *1880 Indiana Federal Census: Scott County, Vienna Township* (National Archive Roll No. T9-0309., p. 81A).

<sup>5397</sup>*Ibid.*

<sup>5398</sup>*Ibid.*

<sup>5399</sup>*Ibid.*

<sup>5400</sup>*Pedigree Resource File CD 39*. (Salt Lake City, UT: Intellectual Reserve, Inc., 2002. Submitted by John Rose, 1330722-1012101224738, 11 Oct 2001, 3101 N.E. 129th Street, Edmond, Oklahoma, 73013, United States of America, john-rose@ouhsc.edu.).

<sup>5401</sup>Jerry M. Applegate, *Kindred Connection* (Jerry M. Applegate, 1643 N. Sunview Street, Mesa, Arizona 85205{\par}602-985-3607, ApplegateJ@AOL.com).

<sup>5402</sup>US Census Bureau, *1860 Indiana Federal Census: Scott County, Vienna Township*, p. 120. He was residing with his mother.

<sup>5403</sup>US Census Bureau, *1880 Indiana Federal Census: Washington County, Economy* (Family History Library Film No. 1254321; National Archive Roll No. T9-0321, p. 388C). He was a farmer by occupation.

<sup>5404</sup>US Census Bureau, *1900 Indiana Federal Census* (National Archive Roll No. T623\_411, p. 11A, ED 127). He was living with his family in Franklin Township, Washington County.

<sup>5405</sup>US Census Bureau, *1910 Indiana Federal Census* (National Archive Roll No. T624\_387, part 1, p. 35A). He was living with his family in Franklin Township, Washington County.

<sup>5406</sup>US Census Bureau, *1920 Indiana Federal Census* (National Archive Roll No. T625\_471, p. 5A, ED 179). He was residing in Franklin, Washington County. His brother-in-law, Linley N. McClosky was living with him.

<sup>5407</sup>Applegate.

<sup>5408</sup>*Pedigree Resource File CD 39*. (Salt Lake City, UT: Intellectual Reserve, Inc., 2002. Submitted by John Rose, 1330722-1012101224738, 11 Oct 2001, 3101 N.E. 129th Street, Edmond, Oklahoma, 73013, United States of America, john-rose@ouhsc.edu.).

<sup>5409</sup>Applegate.

<sup>5410</sup>US Census Bureau, *1880 Indiana Federal Census: Washington County, Economy* (Family History Library Film No. 1254321; National

October 1919 in Franklin, Washington, Indiana; buried October 1919 in Franklin, Washington, Indiana; (2) on 5 October 1920 **Mary Debbins**<sup>5414, 5415</sup> [21167].

Children of Winfield Scott Applegate and Hannah McClosky were as follows:

- 5633 i **Mary E. Applegate**<sup>5416, 5417, 5418</sup> [21172], born 1872 in Indiana. She married on 0 September 1888 **Samuel E. Ashanbraner**<sup>5419, 5420</sup> [21138], born 1868.
- + 5634 ii **James F. Applegate** [21171], born 27 July 1877 in Indiana; died 28 August 1944 in Pekin, Washington, Indiana. He married **Daisy Potemicia Nelson** [21137].
- 5635 iii **George W. Applegate**<sup>5421, 5422</sup> [21170], born<sup>5423</sup> 25 December 1883; died 2 August 1906.
- + 5636 iv **Charles Winfield Applegate** [21169], born 7 May 1890 in Indiana; died July 1976 in Elizabethtown, Bartholomew, Indiana. He married **Edna Carrier Eilar** [35653].
- 5637 v **Louis L. Applegate**<sup>5424</sup> [21168], born<sup>5425 5426 5427</sup> January 1895 in Washington County, Indiana. He married about 1920 in Indiana **Maude (---)** [17112], born<sup>5428</sup> 1901 in Indiana.

2566. **Nathaniel Brittain**<sup>7 5429</sup> [21074] (Nathaniel<sup>6</sup>, Nathaniel<sup>5</sup>, William<sup>4</sup>, Nathaniel<sup>3</sup>, Ann<sup>2</sup> Stillwell, Nicholas<sup>1</sup>), born<sup>5430, 5431, 5432, 5433</sup> 1812/1813 in Pennsylvania; died 18 February 1881 in Lower Mount Bethel Township,

---

Archive Roll No. T9-0321, p. 388C). Both of her parents were born in Indiana.

<sup>5411</sup>US Census Bureau, *1900 Indiana Federal Census* (National Archive Roll No. T623\_411, p. 11A, ED 127). She was living with her family in Franklin Township, Washington County.

<sup>5412</sup>US Census Bureau, *1910 Indiana Federal Census* (National Archive Roll No. T624\_387, part 1, p. 35A). She was living with her family in Franklin Township, Washington County. Four of the five children born to her up to the date of the enumeration of this census were alive.

<sup>5413</sup>Jerry M. Applegate, *Kindred Connection* (Jerry M. Applegate, 1643 N. Sunview Street, Mesa, Arizona 85205{\par}602-985-3607, ApplegateJ@AOL.com).

<sup>5414</sup>*Pedigree Resource File CD 39* (Salt Lake City, UT: Intellectual Reserve, Inc., 2002. Submitted by John Rose, 1330722-1012101224738, 11 Oct 2001, 3101 N.E. 129th Street, Edmond, Oklahoma, 73013, United States of America, john-rose@ouhsc.edu.).

<sup>5415</sup>Applegate.

<sup>5416</sup>*Pedigree Resource File CD 39* (Salt Lake City, UT: Intellectual Reserve, Inc., 2002. Submitted by John Rose, 1330722-1012101224738, 11 Oct 2001, 3101 N.E. 129th Street, Edmond, Oklahoma, 73013, United States of America, john-rose@ouhsc.edu.).

<sup>5417</sup>Applegate.

<sup>5418</sup>US Census Bureau, *1880 Indiana Federal Census: Washington County, Economy* (Family History Library Film No. 1254321; National Archive Roll No. T9-0321, p. 388C).

<sup>5419</sup>*Pedigree Resource File CD 39* (Salt Lake City, UT: Intellectual Reserve, Inc., 2002. Submitted by John Rose, 1330722-1012101224738, 11 Oct 2001, 3101 N.E. 129th Street, Edmond, Oklahoma, 73013, United States of America, john-rose@ouhsc.edu.).

<sup>5420</sup>Applegate.

<sup>5421</sup>*Pedigree Resource File CD 39* (Salt Lake City, UT: Intellectual Reserve, Inc., 2002. Submitted by John Rose, 1330722-1012101224738, 11 Oct 2001, 3101 N.E. 129th Street, Edmond, Oklahoma, 73013, United States of America, john-rose@ouhsc.edu.).

<sup>5422</sup>Applegate.

<sup>5423</sup>US Census Bureau, *1900 Indiana Federal Census* (National Archive Roll No. T623\_411, p. 11A, ED 127). He was living with his parents in Franklin Township, Washington County.

<sup>5424</sup>*Pedigree Resource File CD 39* (Salt Lake City, UT: Intellectual Reserve, Inc., 2002. Submitted by John Rose, 1330722-1012101224738, 11 Oct 2001, 3101 N.E. 129th Street, Edmond, Oklahoma, 73013, United States of America, john-rose@ouhsc.edu.).

<sup>5425</sup>US Census Bureau, *1900 Indiana Federal Census* (National Archive Roll No. T623\_411, p. 11A, ED 127). He was living with his parents in Franklin Township, Washington County.

<sup>5426</sup>US Census Bureau, *1910 Indiana Federal Census* (National Archive Roll No. T624\_387, part 1, p. 35A). He was living with his parents in Franklin Township, Washington County.

<sup>5427</sup>US Census Bureau, *1920 Indiana Federal Census* (National Archive Roll No. T625\_438, p. 4B, ED 135). He was living with his wife in Kokomo. Howard County.

<sup>5428</sup>*Ibid.*, She was living with her husband in Kokomo. Howard County.

<sup>5429</sup>*Pedigree Resource File CD 22* (Salt Lake City, UT: Intellectual Reserve, Inc., 2002. Submitted by: Richard Allan Jenni, 2 Nov 2000, 815 Plymouth Place Ocean City, NJ 98226, (609) 398-1016).

<sup>5430</sup>US Census Bureau, *1850 Pennsylvania Federal Census* (National Archive Roll No. M432\_803, p. 423). He was living with his family in Lower Mount Bethel Township, Northampton County. He was a farmer who owned real estate valued at \$2,000.

<sup>5431</sup>US Census Bureau, *1860 Pennsylvania Federal Census* (National Archive Roll No. M653\_1148, p. 615). He was living with his family in Lower Mount Bethel Township, Northampton County. He was a farmer who owned real estate valued at \$6,000 and personal property valued at \$2,000.

<sup>5432</sup>US Census Bureau, *1870 Pennsylvania Federal Census* (National Archive Roll No. M593\_1382, p. 206). He was living with his wife in the Easton Post Office area of Lower Mount Bethel Township, Northampton County. He was a retired farmer who owned real estate valued at

Northampton, Pennsylvania. He married on 5 December 1835 in Easton, Northampton, Pennsylvania **Elizabeth Ross**<sup>5434</sup> [21068], born<sup>5435, 5436, 5437</sup> 26 November 1813 in Northampton County, Pennsylvania; christened 12 February 1814 in Easton, Northampton, Pennsylvania; died 21 July 1871 in Lower Mount Bethel, Northampton, Pennsylvania.

Children of Nathaniel Brittain and Elizabeth Ross were as follows:

+ 5638 i **Susan**<sup>8</sup> **Brittain** [21067], born 1840 in Pennsylvania. She married **Josiah Bush** [21066].

2567. **John**<sup>7</sup> **Androvette** [33711] (Charles<sup>6</sup>, Peter<sup>5</sup>, Rebecca<sup>4</sup> Cole, Rebecca<sup>3</sup> Brittain, Ann<sup>2</sup> Stillwell, Nicholas<sup>1</sup>), born<sup>5438, 5439, 5440</sup> 9 August 1820 in Richmond County, New York; died 7 June 1893 in Richmond County, New York; buried after 7 June 1893 in Richmond County, New York. He married on 2 February 1844 in Richmond County, New York **Adaline Arnett** [33710], born<sup>5441, 5442, 5443</sup> 6 April 1823 in Richmond County, New York; died 10 May 1904 in Richmond County, New York; buried after 10 May 1904 in Richmond County, New York.

### Notes for John Androvette

#### **Reference:**

(a) Pedigree Chart of Jeanette Marie Ruddy Krauszer, 64 Mole Place, Amityville, New York 11701-3627.

### Notes for Adaline Arnett

#### **Reference:**

(a) Pedigree Chart of Jeanette Marie Ruddy Krauszer, 64 Mole Place, Amityville, New York 11701-3627.

Children of John Androvette and Adaline Arnett were as follows:

5639 i **Mariah**<sup>8</sup> **Androvette** [16841], born<sup>5444, 5445</sup> 1845 in Westfield Township, Richmond, New York.

5640 ii **Georgianna**<sup>8</sup> **Androvette** [16840], born<sup>5446, 5447</sup> 1847 in Richmond County, New York.

---

\$7,500 and personal property valued at \$550.

<sup>5433</sup>US Census Bureau, *1880 Pennsylvania Federal Census: Northampton County, Lower Mt. Bethel* (Family History Library Film No. 1255162; National Archive Roll No. T9-1162, p. 99D). He was a farmer by occupation.

<sup>5434</sup>*Pedigree Resource File CD 22* (Salt Lake City, UT: Intellectual Reserve, Inc., 2002. Submitted by: Richard Allan Jenni, 2 Nov 2000, 815 Plymouth Place Ocean City, NJ 98226, (609) 398-1016).

<sup>5435</sup>US Census Bureau, *1850 Pennsylvania Federal Census* (National Archive Roll No. M432\_803, p. 423). She was living with her family in Lower Mount Bethel Township, Northampton County.

<sup>5436</sup>US Census Bureau, *1860 Pennsylvania Federal Census* (National Archive Roll No. M653\_1148, p. 615). She was living with her family in Lower Mount Bethel Township, Northampton County.

<sup>5437</sup>US Census Bureau, *1870 Pennsylvania Federal Census* (National Archive Roll No. M593\_1382, p. 206). She was living with her husband in the Easton Post Office area of Lower Mount Bethel Township, Northampton County.

<sup>5438</sup>US Census Bureau, *1850 New York Federal Census* (National Archive Roll No. M432\_587, p. 133). He was living with his family in Westfield Township, Richmond County.

<sup>5439</sup>US Census Bureau, *1870 New York Federal Census* (National Archive Roll No. M593\_1086, p. 985). He was residing with his family in the South Side Post Office area of Westfield, Richmond County. He was employed as an oysterman and owned real estate valued at \$600 and personal property valued at \$200.

<sup>5440</sup>US Census Bureau, *1880 New York Federal Census* (Family History Library Film No. 1254923; National Archive Roll No. T9-0923, p. 376A). He was residing with his family in Kreischerville, Richmond County. He was employed as a oysterman.

<sup>5441</sup>US Census Bureau, *1850 New York Federal Census* (National Archive Roll No. M432\_587, p. 133). She was living with her family in Westfield Township, Richmond County.

<sup>5442</sup>US Census Bureau, *1870 New York Federal Census* (National Archive Roll No. M593\_1086, p. 985). She was residing with her family in the South Side Post Office area of Westfield, Richmond County.

<sup>5443</sup>US Census Bureau, *1880 New York Federal Census* (Family History Library Film No. 1254923; National Archive Roll No. T9-0923, p. 376A). She was residing with her family in Kreischerville, Richmond County. Both of her parents were born in New York.

<sup>5444</sup>US Census Bureau, *1850 New York Federal Census* (National Archive Roll No. M432\_587, p. 133). She was living with her parents in Westfield Township, Richmond County.

<sup>5445</sup>US Census Bureau, *1870 New York Federal Census* (National Archive Roll No. M593\_1086, p. 985). She was residing with her parents in the South Side Post Office area of Westfield, Richmond County.

<sup>5446</sup>US Census Bureau, *1850 New York Federal Census* (National Archive Roll No. M432\_587, p. 133). She was living with her parents in Westfield Township, Richmond County.

- + 5641    iii     **David F.<sup>8</sup> Androvette** [19802], born 1849 in Richmond County, New York. He married **Mary (---)** [16838].
- 5642    iv     **Samual A.<sup>8</sup> Androvette** [19801], born<sup>5448, 5449, 5450, 5451</sup> 1855 in Richmond County, New York. He married in 1886 in Richmond County, New York unknown.
- + 5643    v        **Virginia Adaline<sup>8</sup> Androvette** [33709], born 19 August 1857 in Tottenville, Richmond, New York; died 24 May 1937 in Marlboro, New Jersey. She married **Godfrey H. Melick** [33708].
- 5644    vi     **Caroline<sup>8</sup> Androvette** [16839], born<sup>5452</sup> 1860 in Richmond County, New York.

2578. **Jane<sup>7</sup> Stillwell** [2895] (Nicholas<sup>6</sup>, Nicholas<sup>5</sup>, John<sup>4</sup>, John<sup>3</sup>, William<sup>2</sup>, Nicholas<sup>1</sup>), born 17 November 1782 in Cape May, Cape May, New Jersey; died 1829. She married on 7 March 1802 in Cape May, Cape May, New Jersey **Daniel Whildin** [2900].

#### Notes for Jane Stillwell

##### **Reference:**

(a) Doctor John E. Stillwell, *The History of Captain Nicholas Stillwell: Son Of Lieutenant Nicholas Stillwell And His Descendants*, New York, 1930.

##### **Birth:**

*Reference (a) above p. 260.*

##### **Marriage:**

*Reference (a) above p. 260 and 266.*

#### Notes for Daniel Whildin

##### **Reference:**

(a) Doctor John E. Stillwell, *The History of Captain Nicholas Stillwell: Son Of Lieutenant Nicholas Stillwell And His Descendants*, New York, 1930.

Children of Jane Stillwell and Daniel Whildin were as follows:

- 5645    i        **Rhoda<sup>8</sup> Whildin** [2959], born 16 February 1803 in Cape May, Cape May, New Jersey.

##### **Reference:**

(a) Doctor John E. Stillwell, *The History of Captain Nicholas Stillwell: Son Of Lieutenant Nicholas Stillwell And His Descendants*, New York, 1930.

##### **Birth:**

*Reference (a) above p. 266.*

- 5646    ii        **Ludlam Stillwell<sup>8</sup> Whildin** [2964], born 2 June 1806 in Cape May, Cape May, New Jersey.

##### **Reference:**

(a) Doctor John E. Stillwell, *The History of Captain Nicholas Stillwell: Son Of Lieutenant Nicholas Stillwell And His Descendants*, New York, 1930.

##### **Birth:**

*Reference (a) above p. 266.*

---

<sup>5447</sup> US Census Bureau, *1870 New York Federal Census* (National Archive Roll No. M593\_1086, p. 985). She was residing with her parents in the South Side Post Office area of Westfield, Richmond County.

<sup>5448</sup> *Ibid.* He was residing with his parents in the South Side Post Office area of Westfield, Richmond County.

<sup>5449</sup> US Census Bureau, *1880 New York Federal Census* (Family History Library Film No. 1254923; National Archive Roll No. T9-0923, p. 376A). He was residing with his parents in Kreischerville, Richmond County. He was employed as a boatman.

<sup>5450</sup> US Census Bureau, *1920 New York Federal Census* (National Archive Roll No. T625\_1240, p. 17B, ED 1620). He was renting from his brother, David, in Richmond, Richmond County.

<sup>5451</sup> US Census Bureau, *1930 New York Federal Census* (National Archive Roll No. T626\_1615, p. 5A, ED 79). He was a widow living on Androvette Street in Richmond, Richmond County.

<sup>5452</sup> US Census Bureau, *1870 New York Federal Census* (National Archive Roll No. M593\_1086, p. 985). She was residing with her parents in the South Side Post Office area of Westfield, Richmond County.

- 5647    iii    **Alexander<sup>8</sup> Whildin** [2965], born 28 January 1808 in Cape May, Cape May, New Jersey.  
**Reference:**  
(a) Doctor John E. Stillwell, *The History of Captain Nicholas Stillwell: Son Of Lieutenant Nicholas Stillwell And His Descendants*, New York, 1930.
- Birth:**  
*Reference (a) above p. 266.*
- 5648    iv    **Amelia<sup>8</sup> Whildin** [2966], born 29 October 1809 in Cape May, Cape May, New Jersey.  
**Reference:**  
(a) Doctor John E. Stillwell, *The History of Captain Nicholas Stillwell: Son Of Lieutenant Nicholas Stillwell And His Descendants*, New York, 1930.
- Birth:**  
*Reference (a) above p. 266.*
- 5649    v    **Daniela<sup>8</sup> Whildin** [2967], born 27 February 1812 in Cape May, Cape May, New Jersey.  
**Reference:**  
(a) Doctor John E. Stillwell, *The History of Captain Nicholas Stillwell: Son Of Lieutenant Nicholas Stillwell And His Descendants*, New York, 1930.
- Birth:**  
*Reference (a) above p. 266.*

2582. **Samuel<sup>7</sup> Stillwell** [3960] (Nicholas<sup>6</sup>, Nicholas<sup>5</sup>, John<sup>4</sup>, John<sup>3</sup>, William<sup>2</sup>, Nicholas<sup>1</sup>), born 19 July 1792 in New Jersey. He married on 6 November 1814 in Monmouth County, New Jersey **Mary Snyder** [3961].

#### Notes for Samuel Stillwell

##### **References:**

- (a) Alice Pearl Stillwell, *Stilwell/Stillwell What the "L" that is What Difference Does The "L" Make*, (Issue 13), 23. Information extracted from family bible owned by Amelia Drehr a great granddaughter of Samuel and Mary. The bible entry showed parents of Samuel to be Rhuamah Hand and Nicholas Stillwell.
- (b) *International Genealogical Index* (870206/53); available at the Family History Library in Salt Lake City, Utah.

##### **Marriage:**

*Reference (b) above.*

#### Notes for Mary Snyder

##### **References:**

- (a) Alice Pearl Stillwell, *Stilwell/Stillwell What the "L" that is What Difference Does The "L" Make*, (Issue 13), 23. Information extracted from family bible owned by Amelia Dreher a great granddaughter of Samuel and Mary.
- (b) *International Genealogical Index* (870206/53); available at the Family History Library in Salt Lake City, Utah.

Children of Samuel Stillwell and Mary Snyder were as follows:

- 5650    i    **Sary<sup>8</sup> Stillwell** [3962], born 19 April 1815.  
**Reference:**  
(a) Alice Pearl Stillwell, *Stilwell/Stillwell What the "L" that is What Difference Does The "L" Make*, (Issue 13), 23.
- 5651    ii    **William Cornelius<sup>8</sup> Stillwell** [3963], born 22 March 1817.  
**Reference:**  
(a) Alice Pearl Stillwell, *Stilwell/Stillwell What the "L" that is What Difference Does The "L" Make*, (Issue 13), 23.
- + 5652    iii    **Joseph B.<sup>8</sup> Stillwell** [3964], born 7 April 1823 in New Jersey. He married **Mary E. (---)** [33816].

- 5653 iv **Elizabeth<sup>8</sup> Stillwell** [3965], born 23 May 1821.  
**Reference:**  
(a) Alice Pearl Stillwell, *Stilwell/Stillwell What the "L" that is What Difference Does The "L" Make*, (Issue 13), 23.
- + 5654 v **John Henry<sup>8</sup> Stillwell** [3966], born 27 April 1823 in Monmouth County, New Jersey. He married **Susanna** (---) [33829].
- + 5655 vi **Nicklas<sup>8</sup> Stilwell** [3967], born 29 May 1825 in Trenton, Mercer, New Jersey; died 16 February 1883 in New Jersey. He married (1) **Elizabeth Soden** [23307]; (2) **Elizabeth Soden** [3970]
- 5656 vii **Obadiah<sup>8</sup> Stillwell** [3968], born 17 January 1828 in New Jersey.  
**Reference:**  
(a) Alice Pearl Stillwell, *Stilwell/Stillwell What the "L" that is What Difference Does The "L" Make*, (Issue 13), 23.
- 5657 viii **Tobias H.<sup>8</sup> Stillwell** [3969], born<sup>5453</sup> 16 September 1831 in Monmouth County, New Jersey.  
**Reference:**  
(a) Alice Pearl Stillwell, *Stilwell/Stillwell What the "L" that is What Difference Does The "L" Make*, (Issue 13), 23.

2584. **Elizabeth<sup>7</sup> Griffing** [2902] (Sarah<sup>6</sup> Stillwell, Nicholas<sup>5</sup>, John<sup>4</sup>, John<sup>3</sup>, William<sup>2</sup>, Nicholas<sup>1</sup>), born 9 April 1772 in Cape May, Cape May, New Jersey. She married in 1790/1795 in Philadelphia, Pennsylvania **James Edwards** [2909].

#### **Notes for Elizabeth Griffing**

##### **Reference:**

- (a) Doctor John E. Stillwell, *The History of Captain Nicholas Stillwell: Son Of Lieutenant Nicholas Stillwell And His Descendants*, New York, 1930.

##### **Birth:**

Reference (a) above p. 260.

##### **Marriage:**

Reference (a) above p. 260.

#### **Notes for James Edwards**

##### **Reference:**

- (a) Doctor John E. Stillwell, *The History of Captain Nicholas Stillwell: Son Of Lieutenant Nicholas Stillwell And His Descendants*, New York, 1930.

Children of Elizabeth Griffing and James Edwards were as follows:

- + 5658 i **James Corson<sup>8</sup> Edwards** [2911]. He married **Elizabeth Griffing Hunt** [2910].  
(See 5659 this volume.).

2587. **Angelina<sup>7</sup> Griffing** [2905] (Sarah<sup>6</sup> Stillwell, Nicholas<sup>5</sup>, John<sup>4</sup>, John<sup>3</sup>, William<sup>2</sup>, Nicholas<sup>1</sup>), born 8 February 1778 in Cape May, Cape May, New Jersey. She married in 1800/1805 in Philadelphia, Pennsylvania **Daniel Hunt** (Captain) [2910].

#### **Notes for Angelina Griffing**

##### **Reference:**

- (a) Doctor John E. Stillwell, *The History of Captain Nicholas Stillwell: Son Of Lieutenant Nicholas Stillwell And His Descendants*, New York, 1930.

---

<sup>5453</sup>US Census Bureau, *1850 New Jersey Federal Census* (National Archive Roll No. M432\_457, p. 281). He was enumerated with the household of his brother, Joseph, in Millstone Township, Monmouth County.

**Birth:**

Reference (a) above p. 260.

**Marriage:**

Reference (a) above p. 260.

**Notes for Daniel Hunt (Captain)****Reference:**

- (a) Doctor John E. Stillwell, *The History of Captain Nicholas Stillwell: Son Of Lieutenant Nicholas Stillwell And His Descendants*, New York, 1930.

Children of Angelina Griffing and Daniel Hunt (Captain) were as follows:

5659 i **Elizabeth Griffing<sup>8</sup> Hunt** [2914], born 1800/1805 in Philadelphia, Pennsylvania. She married **James Corson Edwards** [2911] (See No. 5658 this volume and Volume4.), son of Elizabeth Griffing [2902] and James Edwards [2909].

*Author's note:* See James Corson Edwards (No. 5658 Volume 4) for the descendant line and notes for Elizabeth Griffing Hunt.

2591. **Savage<sup>7</sup> Stillwell** [2915] (Enoch<sup>6</sup>, Nicholas<sup>5</sup>, John<sup>4</sup>, John<sup>3</sup>, William<sup>2</sup>, Nicholas<sup>1</sup>), born 7 July 1773 in Cape May County, New Jersey. He married on 27 January 1800 in Perkiomen, Montgomery, Pennsylvania **Susanna Mason** [2920], born 19 June 1785 in Montgomery County, Pennsylvania.

**Notes for Savage Stillwell****References:**

- (a) Doctor John E. Stillwell, *The History of Captain Nicholas Stillwell: Son Of Lieutenant Nicholas Stillwell And His Descendants*, New York, 1930.  
 (b) Family History Library Group Sheet submitted by Bessie Rogers of Salt Lake City; available at the Family History Library in Salt Lake City, Utah.  
 (c) *International Genealogical Index* (7711518/56); available at the Family History Library in Salt Lake City, Utah.

**Birth:**

Reference (a) above p. 266.

**Marriage:**

Reference (c) above: He was married in St James Church.

Reference (a) above p. 267.

**Misc:**

Reference (a) above p. 266; He was "... also known as 'James Savage Stillwell.'"

**Notes for Susanna Mason****References:**

- (a) Doctor John E. Stillwell, *The History of Captain Nicholas Stillwell: Son Of Lieutenant Nicholas Stillwell And His Descendants*, New York, 1930.  
 (b) Family History Library Group Sheet submitted by Bessie Rogers of Salt Lake City; available at the Family History Library in Salt Lake City, Utah.  
 (c) *International Genealogical Index* (7711518/56); available at the Family History Library in Salt Lake City, Utah.

**Birth:**

Reference (a) above p. 266.

Children of Savage Stillwell and Susanna Mason were as follows:

+ 5660 i **Sophia Somers<sup>8</sup> Stillwell** [2968], born 1800/1803 in Philadelphia, Pennsylvania. She married **Cornelius Van Cleef** [2969].

2596. **Enoch<sup>7</sup> Stillwell** [2923] (David<sup>6</sup>, Nicholas<sup>5</sup>, John<sup>4</sup>, John<sup>3</sup>, William<sup>2</sup>, Nicholas<sup>1</sup>), born 1775/1785 in Gloucester County, New Jersey. He married in Cape May, New Jersey unknown.

### Notes for Enoch Stillwell

#### **Reference:**

(a) Doctor John E. Stillwell, *The History of Captain Nicholas Stillwell: Son Of Lieutenant Nicholas Stillwell And His Descendants*, New York, 1930.

#### **Birth:**

*Reference (a) above p. 262.*

Children of Enoch Stillwell were as follows:

5661 i **David**<sup>8</sup> Stillwell [2924], born about 1800 in Gloucester County, New Jersey.

#### **Reference:**

(a) Doctor John E. Stillwell, *The History of Captain Nicholas Stillwell: Son Of Lieutenant Nicholas Stillwell And His Descendants*, New York, 1930.

#### **Birth:**

*Reference (a) above p. 262.*

5662 ii **Champion**<sup>8</sup> Stillwell [2925], born about 1800 in Gloucester County, New Jersey.

#### **Reference:**

(a) Doctor John E. Stillwell, *The History of Captain Nicholas Stillwell: Son Of Lieutenant Nicholas Stillwell And His Descendants*, New York, 1930.

#### **Birth:**

*Reference (a) above p. 262.*

2599. **Esther**<sup>7</sup> Willets [2928] (Rebecca<sup>6</sup> Stillwell, Nicholas<sup>5</sup>, John<sup>4</sup>, John<sup>3</sup>, William<sup>2</sup>, Nicholas<sup>1</sup>), born 1770/1780 in Cape May, Cape May, New Jersey. She married in New Jersey **Joseph Wheaton** [2935].

### Notes for Esther Willets

#### **Reference:**

(a) Doctor John E. Stillwell, *The History of Captain Nicholas Stillwell: Son Of Lieutenant Nicholas Stillwell And His Descendants*, New York, 1930.

#### **Birth:**

*Reference (a) above p. 262.*

### Notes for Joseph Wheaton

#### **Reference:**

(a) Doctor John E. Stillwell, *The History of Captain Nicholas Stillwell: Son Of Lieutenant Nicholas Stillwell And His Descendants*, New York, 1930.

Children of Esther Willets and Joseph Wheaton were as follows:

5663 i **Joseph**<sup>8</sup> Wheaton [2912], born in Cape May County, New Jersey.

#### **Reference:**

(a) Doctor John E. Stillwell, *The History of Captain Nicholas Stillwell: Son Of Lieutenant Nicholas Stillwell And His Descendants*, New York, 1930.

#### **Birth:**

*Reference (a) above p. 262.*

2605. **Nicholas**<sup>7</sup> Willets [2934] (Rebecca<sup>6</sup> Stillwell, Nicholas<sup>5</sup>, John<sup>4</sup>, John<sup>3</sup>, William<sup>2</sup>, Nicholas<sup>1</sup>), born 1770/1780 in Cape May, Cape May, New Jersey. He married in Cape May County, New Jersey unknown.

### Notes for Nicholas Willets

#### **Reference:**

(a) Doctor John E. Stillwell, *The History of Captain Nicholas Stillwell: Son Of Lieutenant Nicholas Stillwell And His Descendants*, New York, 1930.

#### **Birth:**

Reference (a) above p. 262.

Children of Nicholas Willets were as follows:

5664 i **Reuben Willets**<sup>8</sup> (Doctor) [13208], born<sup>5454</sup> 1802 in Cape May, New Jersey. He married **Hannah** (---) [35655]..

2607. **James Edmonds**<sup>7</sup> [2939] (Sarah<sup>6</sup> Eldredge, Elizabeth<sup>5</sup> Stillwell, Richard<sup>4</sup>, John<sup>3</sup>, William<sup>2</sup>, Nicholas<sup>1</sup>), born 9 December 1799 in Cape May, Cape May, New Jersey; died 27 September 1833 in Cape May, Cape May, New Jersey; buried after 27 September 1833 in Cape May, Cape May, New Jersey. He married on 28 January 1823 in Cape May, Cape May, New Jersey **Harriet Whittemore** [2942].

### Notes for James Edmonds

#### **Reference:**

(a) Doctor John E. Stillwell, *The History of Captain Nicholas Stillwell: Son Of Lieutenant Nicholas Stillwell And His Descendants*, New York, 1930.

#### **Birth:**

Reference (a) above p. 263.

#### **Marriage:**

Reference (a) above p. 263.

#### **Death:**

Reference (a) above p. 263.

### Notes for Harriet Whittemore

#### **Reference:**

(a) Doctor John E. Stillwell, *The History of Captain Nicholas Stillwell: Son Of Lieutenant Nicholas Stillwell And His Descendants*, New York, 1930.

Children of James Edmonds and Harriet Whittemore were as follows:

5665 i **William W. Edmonds**<sup>8</sup> [2944], born 1823/1833 in Cape May, Cape May, New Jersey.

#### **Reference:**

(a) Doctor John E. Stillwell, *The History of Captain Nicholas Stillwell: Son Of Lieutenant Nicholas Stillwell And His Descendants*, New York, 1930.

#### **Birth:**

Reference (a) above p. 263.

5666 ii **James H. Edmonds**<sup>8</sup> [2945], born 1823/1833 in Cape May, Cape May, New Jersey.

#### **Reference:**

(a) Doctor John E. Stillwell, *The History of Captain Nicholas Stillwell: Son Of Lieutenant Nicholas Stillwell And His Descendants*, New York, 1930.

#### **Birth:**

Reference (a) above p. 263.

5667 iii **Emily J. Edmonds**<sup>8</sup> [2946], born 1823/1833 in Cape May, Cape May, New Jersey.

#### **Reference:**

(a) Doctor John E. Stillwell, *The History of Captain Nicholas Stillwell: Son Of Lieutenant*

---

<sup>5454</sup>US Census Bureau, *1850 New Jersey Federal Census* (National Archive Roll No. M432\_446, p. 81). He was living with his family in Maurice River Township, Cumberland County. He was a physician who owned property valued at \$200.

*Nicholas Stillwell And His Descendants*, New York, 1930.

**Birth:**

*Reference (a) above p. 263.*

2611. **Aaron<sup>7</sup> Edmonds** [2948] (Lydia<sup>6</sup> Eldredge, Elizabeth<sup>5</sup> Stillwell, Richard<sup>4</sup>, John<sup>3</sup>, William<sup>2</sup>, Nicholas<sup>1</sup>), born<sup>5455</sup> 22 June 1793 in Cape May, Cape May, New Jersey. He married before 1824 in Cape May, Cape May, New Jersey **Roxanna Hildreth** [2950], born<sup>5456</sup> 2 November 1806 in New Jersey; died 25 November 1856 in Cape May, Cape May, New Jersey; buried after 25 November 1856 in Cape May, Cape May, New Jersey.

**Notes for Aaron Edmonds**

**Reference:**

(a) Doctor John E. Stillwell, *The History of Captain Nicholas Stillwell: Son Of Lieutenant Nicholas Stillwell And His Descendants*, New York, 1930.

**Birth:**

*Reference (a) above p. 264.*

**Marriage:**

*Reference (a) above p. 264.*

**Notes for Roxanna Hildreth**

**Reference:**

(a) Doctor John E. Stillwell, *The History of Captain Nicholas Stillwell: Son Of Lieutenant Nicholas Stillwell And His Descendants*, New York, 1930.

**Birth:**

*Reference (a) above p. 264.*

**Death:**

*Reference (a) above p. 264.*

Children of Aaron Edmonds and Roxanna Hildreth were as follows:

5668 i **Mary<sup>8</sup> Edmonds** [2951], born before 1829 in Cape May, Cape May, New Jersey.

**Reference:**

(a) Doctor John E. Stillwell, *The History of Captain Nicholas Stillwell: Son Of Lieutenant Nicholas Stillwell And His Descendants*, New York, 1930.

**Birth:**

*Reference (a) above p. 264.*

5669 ii **Joseph<sup>8</sup> Edmonds** [2952], born<sup>5457</sup> 1824 in Cape May, Cape May, New Jersey. He married before 1850 **Margaret (---)** [35659], born<sup>5458</sup> 1825 in Pennsylvania.

**Reference:**

(a) Doctor John E. Stillwell, *The History of Captain Nicholas Stillwell: Son Of Lieutenant Nicholas Stillwell And His Descendants*, New York, 1930.

**Birth:**

*Reference (a) above p. 264.*

---

<sup>5455</sup>US Census Bureau, *1850 New Jersey Federal Census* (National Archive Roll No. 432\_446, p. 66). He was residing with his family parents in Lower, Cape May County. He was a pilot and owned real estate valued at \$5,000.

<sup>5456</sup>*Ibid.*, She was residing with her family in Lower, Cape May County.

<sup>5457</sup>US Census Bureau, *1850 Pennsylvania Federal Census* (National Archive Roll No. M432\_821, p. 144). He was living with his wife in the 7<sup>th</sup> Ward of Southwalk, Philadelphia County. He was a painter and owned property valued at \$2,500.

<sup>5458</sup>US Census Bureau, *1850 Pennsylvania Federal Census* (National Archive Roll No. M432\_821, p. 144). She was living with her husband in the 7<sup>th</sup> Ward of Southwalk, Philadelphia County.

- 5670    iii    **Samuel<sup>8</sup> Edmonds** (Doctor) [2953], born<sup>5459</sup> 1829 in Cape May, Cape May, New Jersey.  
**Reference:**  
(a) Doctor John E. Stillwell, *The History of Captain Nicholas Stillwell: Son Of Lieutenant Nicholas Stillwell And His Descendants*, New York, 1930.
- Birth:**  
*Reference (a) above p. 264.*
- 5671    iv    **Aaron<sup>8</sup> Edmonds** [2954], born after 1829 in Cape May, Cape May, New Jersey.  
**Reference:**  
(a) Doctor John E. Stillwell, *The History of Captain Nicholas Stillwell: Son Of Lieutenant Nicholas Stillwell And His Descendants*, New York, 1930.
- Birth:**  
*Reference (a) above p. 264.*
- 5672    v    **Matthew<sup>8</sup> Edmonds** (Doctor) [2955], born after 1829 in Cape May, Cape May, New Jersey.  
**Reference:**  
(a) Doctor John E. Stillwell, *The History of Captain Nicholas Stillwell: Son Of Lieutenant Nicholas Stillwell And His Descendants*, New York, 1930.
- Birth:**  
*Reference (a) above p. 264.*

2612. **Jeremiah Leaming<sup>7</sup> Eldredge<sup>5460</sup>** [2956] (Aaron<sup>6</sup>, Elizabeth<sup>5</sup> Stillwell, Richard<sup>4</sup>, John<sup>3</sup>, William<sup>2</sup>, Nicholas<sup>1</sup>), born 14 July 1793 in Cape May, Cape May, New Jersey; died 10 July 1849 in Cape May County, New Jersey. He married on 16 August 1821 in Goshen, Cape May, New Jersey **Harriet Tomlin<sup>5461</sup>** [45430], born<sup>5462, 5463</sup> 3 December 1805 in Cumberland County, New Jersey; died 23 October 1863 in Cape May County, New Jersey; buried after 23 October 1863 in Cold Spring, Cape May, New Jersey.

#### Notes for Jeremiah Leaming Eldredge

##### **Reference:**

(a) Doctor John E. Stillwell, *The History of Captain Nicholas Stillwell: Son Of Lieutenant Nicholas Stillwell and His Descendants*.

##### **Birth:**

*Reference (a) above p. 264.*

Children of Jeremiah Leaming Eldredge and Harriet Tomlin were as follows:

- + 5673    i    **William Tomlin<sup>8</sup> Eldredge** [45431], born 19 October 1822 in Lower Township, Cape May, New Jersey; died 4 December 1888 in Cape May, Cape May County, New Jersey; buried after 4 December 1888 in Cape May County, New Jersey. He married **Arabella Corson** [45442].
- 5674    ii    **Samuel<sup>8</sup> Eldredge<sup>5464</sup>** [45432], born 30 March 1824 in Lower Township, Cape May, New Jersey; died 26 April 1824 in Lower Township, Cape May, New Jersey; buried after 26 April 1824 in Lower Township, Cape May, New Jersey.
- 5675    iii    **Eliza Ellen<sup>8</sup> Eldredge<sup>5465</sup>** [45433], born June 1825 in Lower Township, Cape May, New

<sup>5459</sup>US Census Bureau, *1850 New Jersey Federal Census* (National Archive Roll No. 432\_446, p. 66). He was residing with his parents in Lower, Cape May County.

<sup>5460</sup>Rev. Paul Sturtevant Howe, *Mayflower Descendants in Cape May County, New Jersey* (Albert R. Hand Publisher, Cape May, N. J., 1921).

<sup>5461</sup>Howe., p. 24.

<sup>5462</sup>US Census Bureau, *1850 New Jersey Federal Census* (National Archive Roll No. M432\_446, p. 66). She was a widow living with her family in Lower Township, Cape May County. She owned real estate valued at \$5,000.

<sup>5463</sup>US Census Bureau, *1860 New Jersey Federal Census* (National Archive Roll No. M653\_687). She was a widow living with her family in Lower Township, Cape May County. She owned real estate valued at \$5,000 and personal property valued at \$1,000.

<sup>5464</sup>Howe., p. 24.

<sup>5465</sup>Howe., p. 24.

- Jersey; died June 1825 in Lower Township, Cape May, New Jersey; buried June 1825 in Lower Township, Cape May, New Jersey.
- + 5676 iv **Eliza**<sup>8</sup> **Eldredge** [45434], born 7 August 1826 in Lower Township, Cape May, New Jersey. She married **Humphrey Hughes** [45443].
  - + 5677 v **Charles**<sup>8</sup> **Eldredge** [45435], born 18 February 1830 in Cold Spring, Cape May, New Jersey; died 11 April 1911 in Shiloh, Warren, New Jersey. He married **Elizabeth Tomlin** [45444].
  - + 5678 vi **Jeremiah Le Amino**<sup>8</sup> **Eldredge** [45436], born 21 November 1831 in Lower Township, Cape May, New Jersey; died after 1900 in Philadelphia, Philadelphia, Pennsylvania; buried after 1900 in Philadelphia, Philadelphia, Pennsylvania. He married **Mary Marshall** [45445].
  - + 5679 vii **Nelson Tomlin**<sup>8</sup> **Eldredge** [45437], born 13 October 1833 in Lower Township, Cape May, New Jersey; died 16 June 1886 in Lower Township, Cape May, New Jersey; buried after 16 May 1886 in Cold Spring, Cape May, New Jersey. He married **Deborah V. B. Hand** [45451].
  - + 5680 viii **Francis Springer**<sup>8</sup> **Eldredge** [45438], born 22 April 1836 in Lower Township, Cape May, New Jersey. He married **Elizabeth Edmunds Johnson** [45452].
  - + 5681 ix **James Smith**<sup>8</sup> **Eldredge** (Private/USA) [45439], born 28 September 1839 in Lower Township, Cape May, New Jersey; died 7 November 1919 in Danville Township, Vermilion, Illinois. He married **Latitia Stimpson** [45453].
  - + 5682 x **Harriet**<sup>8</sup> **Eldredge** [45440], born 20 December 1840 in Lower Township, Cape May, New Jersey; died 14 December 1903 in Merchantsville, Camden, New Jersey; buried after 14 December 1903 in Cold Spring, Cape May, New Jersey. She married **John Smith Parsons** [45457].
  - + 5683 xi **George Emma**<sup>8</sup> **Eldredge** [45441], born 23 September 1845 in Lower Township, Cape May, New Jersey; died 2 August 1920 in Cape May, Cape May, New Jersey. She married **William Corgie Town** [45458].

2613. **Aaron**<sup>7</sup> **Eldredge**<sup>5466</sup> [2963] (Aaron<sup>6</sup>, Elizabeth<sup>5</sup> Stillwell, Richard<sup>4</sup>, John<sup>3</sup>, William<sup>2</sup>, Nicholas<sup>1</sup>), born 6 June 1795 in Cape May, Cape May, New Jersey; died 10 August 1832 in Cape May County, New Jersey; buried after 10 August 1832 in Cold Spring, Cape May, New Jersey. He married on 29 April 1824 in Cape May, Cape May, New Jersey **Hannah Eldredge**<sup>5467</sup> [45569], born 14 June 1800; died 21 April 1831 in Cape May County, New Jersey; buried after 21 April 1831 in Cold Spring, Cape May, New Jersey.

#### Notes for Aaron Eldredge

##### **Reference:**

(a) Doctor John E. Stillwell, *The History of Captain Nicholas Stillwell: Son Of Lieutenant Nicholas Stillwell and His Descendants*.

##### **Birth:**

*Reference (a) above p. 264.*

Children of Aaron Eldredge and Hannah Eldredge were as follows:

- + 5684 i **Eli Hickman**<sup>8</sup> **Eldredge** [45570], born 3 March 1825 in Cape May, Cape May, New Jersey; died 1864 in Philadelphia, Philadelphia, Pennsylvania. He married **Mary Moore Brunner** [45571].

2614. **Joseph**<sup>7</sup> **Eldredge**<sup>5468</sup> [2957] (Aaron<sup>6</sup>, Elizabeth<sup>5</sup> Stillwell, Richard<sup>4</sup>, John<sup>3</sup>, William<sup>2</sup>, Nicholas<sup>1</sup>), born<sup>5469</sup>.

<sup>5466</sup>Rev. Paul Sturtevant Howe, *Mayflower Descendants in Cape May County, New Jersey* (Albert R. Hand Publisher, Cape May, N. J., 1921), p. 126.

<sup>5467</sup>Howe.

<sup>5468</sup>Howe., p. 127.

<sup>5469</sup>US Census Bureau, *1850 New Jersey Federal Census* (National Archive Roll No. M432\_446, p. 66). He was living with his family in Lower Township, Cape May County. He was a farmer who owned real estate valued at \$1,000.

<sup>5470, 5471</sup> 7 August 1798 in Cape May, Cape May, New Jersey; died 1870/1880 in Lower Township, Cape May, New Jersey. He married on 22 September 1830 in Cape May, Cape May, New Jersey **Ann Morgan Coxe**<sup>5472</sup> [45582], born<sup>5473, 5474, 5475, 5476</sup> 18 May 1800 in Pennsylvania; died 20 July 1880 in Cape May, Cape May, New Jersey; buried after 20 July 1880 in Cold Spring, Cape May, New Jersey.

### Notes for Joseph Eldredge

#### **Reference:**

(a) Doctor John E. Stillwell, *The History of Captain Nicholas Stillwell: Son Of Lieutenant Nicholas Stillwell and His Descendants*.

#### **Birth:**

*Reference (a) above p. 264.*

Children of Joseph Eldredge and Ann Morgan Coxe were as follows:

- + 5685 i **Harriet Ann Wales**<sup>8</sup> **Eldredge** [45583], born<sup>5477</sup> 17 June 1831 in Cape May, Cape May, New Jersey. She married **James Leaming** [45588].
- 5686 ii **Sarah Edmonds**<sup>8</sup> **Eldredge**<sup>5478</sup> [45584], born<sup>5479</sup> 22 August 1833 in Cape May, Cape May, New Jersey; died 11 October 1856 in Cape May, Cape May, New Jersey.
- + 5687 iii **Joseph Coxe**<sup>8</sup> **Eldredge** [45585], born<sup>5480</sup> 9 July 1836 in Cape May, Cape May, New Jersey; died 17 August 1913 in Trenton, Mercer, New Jersey. He married **Ocie Bennett** [45587].
- 5688 iv **Theresa**<sup>8</sup> **Eldredge**<sup>5481</sup> [45586], born<sup>5482, 5483, 5484, 5485</sup> 13 December 1839 in Cape May, Cape May, New Jersey; died 12 April 1883 in Cape May, Cape May, New Jersey. She married before 1870 in Cape May, Cape May, New Jersey **Joseph Hall (Junior)**<sup>5486</sup> [45759], born<sup>5487</sup>.

---

<sup>5470</sup>US Census Bureau, *1860 New Jersey Federal Census* (National Archive Roll No. M653\_687, p. 158). He was living with his family in Lower Township, Cape May County. He was a farmer who owned real estate valued at \$1,000 and personal property valued at \$500.

<sup>5471</sup>US Census Bureau, *1870 New Jersey Federal Census* (National Archive Roll No. M593\_858, p. 74). He was living with his wife in Lower Township, Cape May County. He was a farmer who owned real estate valued at \$4,000 and personal property valued at \$800. One servant was enumerated with his household.

<sup>5472</sup>Rev. Paul Sturtevant Howe, *Mayflower Descendants in Cape May County, New Jersey* (Albert R. Hand Publisher, Cape May, N. J., 1921), p. 127.

<sup>5473</sup>US Census Bureau, *1850 New Jersey Federal Census* (National Archive Roll No. M432\_446, p. 66). She was living with her family in Lower Township, Cape May County.

<sup>5474</sup>US Census Bureau, *1860 New Jersey Federal Census* (National Archive Roll No. M653\_687, p. 158). She was living with her family in Lower Township, Cape May County.

<sup>5475</sup>US Census Bureau, *1870 New Jersey Federal Census* (National Archive Roll No. M593\_858, p. 74). She was living with her husband in Lower Township, Cape May County.

<sup>5476</sup>US Census Bureau, *1880 New Jersey Federal Census* (National Archive Roll No. T9\_775, ED 70, p. 52). She was living with the household of her son, Joseph, in Lower Township, Cape May County.

<sup>5477</sup>US Census Bureau, *1900 New Jersey Federal Census* (National Archive Roll No. T623\_960, ED 109, p. 16B). She was living with her parents in Lower Township, Cape May County. Only two of the five children born to her up through the time of the enumeration of this census were alive at the time of the enumeration of this census.

<sup>5478</sup>Howe., p. 127.

<sup>5479</sup>US Census Bureau, *1850 New Jersey Federal Census* (National Archive Roll No. M432\_446, p. 66). She was living with her parents in Lower Township, Cape May County.

<sup>5480</sup>US Census Bureau, *1910 New Jersey Federal Census* (National Archive Roll No. T624\_870, ED 89, p. 8A). He was living with his wife in Lower Township, Cape May County. He was a dry goods merchant.

<sup>5481</sup>Howe., p. 127 and 226.

<sup>5482</sup>US Census Bureau, *1850 New Jersey Federal Census* (National Archive Roll No. M432\_446, p. 66). She was living with her parents in Lower Township, Cape May County.

<sup>5483</sup>US Census Bureau, *1860 New Jersey Federal Census* (National Archive Roll No. M653\_687, p. 158). She was living with her parents in Lower Township, Cape May County.

<sup>5484</sup>US Census Bureau, *1870 New Jersey Federal Census* (National Archive Roll No. M593\_858, p. 74). She was living with her husband in Cape May, Cape May County.

<sup>5485</sup>US Census Bureau, *1880 New Jersey Federal Census* (National Archive Roll No. T9\_775, ED 68, p. 5). She was living with her husband in Cape May, Cape May County.

<sup>5486</sup>Howe., p. 226.

<sup>5487</sup>US Census Bureau, *1870 New Jersey Federal Census* (National Archive Roll No. M593\_858, p. 74). He was living with his wife in Cape

<sup>5488</sup> 4 March 1833 in Cape May, Cape May, New Jersey; died 2 August 1901 in Cape May, Cape May, New Jersey; buried after 2 August 1901 in Cape May, Cape May, New Jersey.

2616. **William**<sup>7</sup> **Eldredge**<sup>5489</sup> [2958] (Aaron<sup>6</sup>, Elizabeth<sup>5</sup> Stillwell, Richard<sup>4</sup>, John<sup>3</sup>, William<sup>2</sup>, Nicholas<sup>1</sup>), born<sup>5490, 5491, 5492</sup> 30 April 1804 in Cape May, Cape May, New Jersey; died 29 June 1886 in Cape May, Cape May, New Jersey; buried after 29 June 1886 in Cape May, Cape May, New Jersey. He married on 6 September 1828 in Somers Point, Cape May, New Jersey **Esther Ann Ireland**<sup>5493</sup> [45592], born<sup>5494, 5495, 5496</sup> 8 July 1811 in Somers Point, Cape May, New Jersey.

### Notes for William Eldredge

#### Reference:

(a) Doctor John E. Stillwell, *The History of Captain Nicholas Stillwell: Son Of Lieutenant Nicholas Stillwell and His Descendants*.

#### Birth:

Reference (a) above p. 264.

Children of William Eldredge and Esther Ann Ireland were as follows:

- + 5689 i **Rachel Somers**<sup>8</sup> **Eldredge** [45593], born May 1829 in Cape May, Cape May, New Jersey; died 24 December 1870 in Cape May, Cape May, New Jersey; buried after 24 December 1870 in Cold Spring, Cape May, New Jersey. She married (1) **George Higbee Stevens** [45601]; (2) **James MacRay** [45602].
- + 5690 ii **Sarah W.**<sup>8</sup> **Eldredge** [45594], born 1831 in Cape May, Cape May, New Jersey. She married (1) unknown; (2) **Constantine Somers** [45603].
- 5691 iii **Mary Benner**<sup>8</sup> **Eldredge**<sup>5497</sup> [45595], born<sup>5498</sup> 1833 in Cape May, Cape May, New Jersey. She married **Frederick G. Dodson**<sup>5499</sup> [45609].
- + 5692 iv **Hannah A.**<sup>8</sup> **Eldredge** [45596], born 22 May 1836 in Cape May, Cape May, New Jersey; died 16 March 1916 in Norwich, New London, Connecticut. She married **DeWitt Clinton Crowell** [45610].
- 5693 v **Aaron**<sup>8</sup> **Eldredge**<sup>5500</sup> [45611], born<sup>5501</sup> 1838/1843 in Lower Township, Cape May, New Jersey; died before 1850 in Lower Township, Cape May, New Jersey; buried before 1850 in

---

May, Cape May County. He was a blacksmith who owned real estate valued at \$2,000 and personal property valued at \$1,000.

<sup>5488</sup>US Census Bureau, *1880 New Jersey Federal Census* (National Archive Roll No. T9\_775, ED 68, p. 5). He was living with his wife in Cape May, Cape May County. He owned and operated a shoe store.

<sup>5489</sup>Howe., p. 128.

<sup>5490</sup>US Census Bureau, *1850 New Jersey Federal Census* (National Archive Roll No. M432\_446, p. 66). He was living with his family in Lower Township, Cape May County. He was a mariner who owned property valued at \$2,000.

<sup>5491</sup>US Census Bureau, *1870 New Jersey Federal Census* (National Archive Roll No. M593\_858, p. 74). He was living with his family in Lower Township, Cape May County. He owned real estate valued at \$3,000 and personal property valued at \$500.

<sup>5492</sup>US Census Bureau, *1880 New Jersey Federal Census* (National Archive Roll No. T9\_775, ED 70, p. 52). He was living with his family in Lower Township, Cape May County. He was a retired farmer.

<sup>5493</sup>Howe., p. 128.

<sup>5494</sup>US Census Bureau, *1850 New Jersey Federal Census* (National Archive Roll No. M432\_446, p. 66). She was living with her family in Lower Township, Cape May County.

<sup>5495</sup>US Census Bureau, *1870 New Jersey Federal Census* (National Archive Roll No. M593\_858, p. 74). She was living with her family in Lower Township, Cape May County.

<sup>5496</sup>US Census Bureau, *1880 New Jersey Federal Census* (National Archive Roll No. T9\_775, ED 70, p. 52). She was living with her family in Lower Township, Cape May County.

<sup>5497</sup>Howe., p. 128.

<sup>5498</sup>US Census Bureau, *1850 New Jersey Federal Census* (National Archive Roll No. M432\_446, p. 66). She was living with her parents in Lower Township, Cape May County.

<sup>5499</sup>Howe., p. 128.

<sup>5500</sup>Howe., He died in infancy.

<sup>5501</sup>US Census Bureau, *1870 New Jersey Federal Census* (National Archive Roll No. M593\_858, p. 74). He was living with his parents in Lower Township, Cape May County.

- Lower Township, Cape May, New Jersey.
- + 5694 vi **John Somers<sup>8</sup> Eldredge** [45597], born 1844 in Cape May, Cape May, New Jersey; died June 1918/1820 in Tanners Creek, Norfolk, Virginia. He married (1) **Mary Collier Gibson** [45612]; (2) **May Brown** [45616]; (3) **Sarah (Sallie) R. Janney** [45617].
  - 5695 vii **Emiline Van Gilder<sup>8</sup> Eldredge**<sup>5502</sup> [45598], born<sup>5503, 5504</sup> 1846 in Cape May, Cape May, New Jersey.
  - + 5696 viii **William Augustus<sup>8</sup> Eldredge** [45599], born<sup>5505</sup> November 1849 in Cape May, Cape May, New Jersey; died 9 February 1907 in Memphis, Shelby, Tennessee; buried after 9 February 1907 in Memphis, Shelby, Tennessee. He married **Mary (Minnie) Adelia Stewart** [45622].
  - 5697 ix **Eliza Langdon<sup>8</sup> Eldredge**<sup>5506</sup> [45600], born<sup>5507, 5508</sup> 1857 in Cape May, Cape May, New Jersey.

2617. **Stillwell<sup>7</sup> Eldredge**<sup>5509</sup> [2855] (Aaron<sup>6</sup>, Elizabeth<sup>5</sup> Stillwell, Richard<sup>4</sup>, John<sup>3</sup>, William<sup>2</sup>, Nicholas<sup>1</sup>), born 6 August 1806 in Cape May, Cape May, New Jersey; died 1849 in Philadelphia, Pennsylvania. He married on 2 September 1830 **Mary Benner**<sup>5510</sup> [45625], born 18 December 1812 in Philadelphia, Philadelphia, Pennsylvania; died 24 November 1882.

### Notes for Stillwell Eldredge

#### **Reference:**

(a) Doctor John E. Stillwell, *The History of Captain Nicholas Stillwell: Son Of Lieutenant Nicholas Stillwell and His Descendants*.

#### **Birth:**

*Reference (a) above p. 264.*

#### **Death:**

*Reference (a) above p. 264.*

Children of Stillwell Eldredge and Mary Benner were as follows:

- + 5698 i **Charles Hoover<sup>8</sup> Eldredge** [2856], born 13 June 1831 in Philadelphia, Philadelphia, Pennsylvania; died September 1911 in Philadelphia, Philadelphia, Pennsylvania. He married **Sarah Ann Bavington** [45630].
- 5699 ii **Emma L.<sup>8</sup> Eldredge**<sup>5511</sup> [45628], born<sup>5512, 5513</sup> 25 August 1833 in Philadelphia, Philadelphia, Pennsylvania; died 1921 in Somers Point, Cape May, New Jersey.

<sup>5502</sup>Rev. Paul Sturtevant Howe, *Mayflower Descendants in Cape May County, New Jersey* (Albert R. Hand Publisher, Cape May, N. J., 1921), p. 128.

<sup>5503</sup>US Census Bureau, *1850 New Jersey Federal Census* (National Archive Roll No. M432\_446, p. 66). She was living with her parents in Lower Township, Cape May County.

<sup>5504</sup>US Census Bureau, *1900 Pennsylvania Federal Census* (National Archive Roll No. T623\_1458, ED 286, p. 9A). She was living with the household of her sister, Hannah A. Eldredge Crowell, in Philadelphia, Philadelphia County.

<sup>5505</sup>US Census Bureau, *1900 Illinois Federal Census* (National Archive Roll No. T623\_288, ED 1074, p. 11A). He was living with his family in Chicago, Cook County. He was a freight agent.

<sup>5506</sup>Howe., p. 128.

<sup>5507</sup>US Census Bureau, *1870 New Jersey Federal Census* (National Archive Roll No. M593\_858, p. 74). She was living with her parents in Lower Township, Cape May County.

<sup>5508</sup>US Census Bureau, *1880 New Jersey Federal Census* (National Archive Roll No. T9\_775, ED 70, p. 52). She was living with her parents in Lower Township, Cape May County.

<sup>5509</sup>Howe., p. 129.

<sup>5510</sup>Howe., p. 129.

<sup>5511</sup>Howe., p. 129.

<sup>5512</sup>US Census Bureau, *1870 Pennsylvania Federal Census* (National Archive Roll No. M593\_1425, p. 128). She was living alone in Philadelphia, Philadelphia County.

<sup>5513</sup>US Census Bureau, *1900 Pennsylvania Federal Census* (National Archive Roll No. T623\_1405, ED 178, p. 3A). She was living with her sister in Radnor, Delaware County. She was a school teacher.

- + 5700 iii **James Henry<sup>8</sup> Eldredge** [45626], born 12 September 1835 in Philadelphia, Philadelphia, Pennsylvania. He married **Eliza F. Linerd** [45638].
- 5701 iv **George Patterson<sup>8</sup> Eldredge<sup>5514</sup>** [45627], born<sup>5515</sup> 1 September 1838 in Philadelphia, Philadelphia, Pennsylvania; died 17 August 1917. He married (1) **Lizzie Wallace<sup>5516</sup>** [45641]; (2) in 1907 in Atlantic City, Atlantic, New Jersey **Pauline D. S. (---)** [45761], born<sup>5517</sup> 1870 in Pennsylvania.
- 5702 v **Mary Adelaide<sup>8</sup> Eldredge<sup>5518</sup>** [45629], born<sup>5519, 5520</sup> 27 December 1840 in Philadelphia, Philadelphia, Pennsylvania.

2618. **George<sup>7</sup> Eldredge<sup>5521</sup>**. [2961] (Aaron<sup>6</sup>, Elizabeth<sup>5</sup> Stillwell, Richard<sup>4</sup>, John<sup>3</sup>, William<sup>2</sup>, Nicholas<sup>1</sup>), born<sup>5522, 5523, 5524, 5525</sup> 6 December 1810 in Cape May, Cape May, New Jersey; died 27 April 1886 in Abbeville, Vermilion, Louisiana. He married in 1842 **Emma Elizabeth Frierson<sup>5526</sup>** [45642], born<sup>5527, 5528, 5529, 5530</sup> 5 July 1819 in Charleston, Charleston, South Carolina; died 1 January 1890 in Abbeville, Vermilion, Louisiana.

### Notes for George Eldredge

#### Reference:

- (a) Doctor John E. Stillwell, *The History of Captain Nicholas Stillwell: Son Of Lieutenant Nicholas Stillwell and His Descendants*.

#### Birth:

Reference (a) above p. 264.

<sup>5514</sup>Rev. Paul Sturtevant Howe, *Mayflower Descendants in Cape May County, New Jersey* (Albert R. Hand Publisher, Cape May, N. J., 1921), p. 129.

<sup>5515</sup>US Census Bureau, *1910 New Jersey Federal Census* (National Archive Roll No. T624\_867, ED 10, p. 11A). He was living with his second wife in Atlantic City, Atlantic County. He was a retired merchant.

<sup>5516</sup>Howe., p. 129. She was from Sinking Valley, Blair County, Pennsylvania.

<sup>5517</sup>US Census Bureau, *1910 New Jersey Federal Census* (National Archive Roll No. T624\_867, ED 10, p. 11A). She was living with her husband in Atlantic City, Atlantic County. This was her first marriage.

<sup>5518</sup>Howe., p. 129.

<sup>5519</sup>US Census Bureau, *1900 Pennsylvania Federal Census* (National Archive Roll No. T623\_1405, ED 178, p. 3A). She was living with her sister in Radnor, Delaware County. She was a school teacher.

<sup>5520</sup>US Census Bureau, *1910 Pennsylvania Federal Census* (National Archive Roll No. T624\_1388, ED 149, p. 4A). She was living with the household of her niece, Maria Florence Eldredge Haines, in Philadelphia, Philadelphia County.

<sup>5521</sup>Howe., p. 130.

<sup>5522</sup>US Census Bureau, *1850 Alabama Federal Census* (National Archive Roll No. M432\_8, p. 117). He was living with his family in Lowndes, Lowndes County. He was a planter who owned property valued at \$1,200.

<sup>5523</sup>US Census Bureau, *1860 Louisiana Federal Census* (National Archive Roll No. M653\_410). He was living with his family in De Soto Parish. He was a farmer who owned real estate valued at \$12,000 and personal property valued at \$40,000.

<sup>5524</sup>US Census Bureau, *1870 Louisiana Federal Census* (National Archive Roll No. M593\_534, p. 164). He was living with his family in Abbeville, Vermilion Parish. He was a farmer who owned real estate valued at \$1,000 and personal property valued at \$200.

<sup>5525</sup>US Census Bureau, *1880 Louisiana Federal Census* (National Archive Roll No. T9\_473, ED 16, p. 27). He was living with his family in Abbeville, Vermilion Parish. He was a farmer.

<sup>5526</sup>Howe., p. 130.

<sup>5527</sup>US Census Bureau, *1850 Alabama Federal Census* (National Archive Roll No. M432\_8, p. 117). She was living with her family in Lowndes, Lowndes County.

<sup>5528</sup>US Census Bureau, *1860 Louisiana Federal Census* (National Archive Roll No. M653\_410). She was living with her family in De Soto Parish.

<sup>5529</sup>US Census Bureau, *1870 Louisiana Federal Census* (National Archive Roll No. M593\_534, p. 164). She was living with her family in Abbeville, Vermilion Parish.

<sup>5530</sup>US Census Bureau, *1880 Louisiana Federal Census* (National Archive Roll No. T9\_473, ED 16, p. 27). She was living with her family in Abbeville, Vermilion Parish.

*Washington*  
THE UNITED STATES OF AMERICA,  
CERTIFICATE }  
No. 12232 }

*E*

To all to whom these presents shall come, Greeting:

Whereas *George M. Eldredge of De Soto Parish Louisiana*

has deposited in the GENERAL LAND OFFICE of the United States, a Certificate of the REGISTER OF THE LAND OFFICE at *Natchitoches* whereby it appears that full payment has been made by the said

*George M. Eldredge* according to the provisions of the Act of Congress of the 24th of April, 1820, entitled "An act making further provision for the sale of the Public Lands," for the *South East quarter of the North West quarter and the South West quarter of the North East quarter and the North West quarter of the South East quarter and the North East quarter of the South West quarter of Section nine in Township fifteen of Range thirteen in the District of Lands subject to sale at Natchitoches Louisiana containing One hundred and sixty acres*

according to the official plat of the Survey of the said Lands, returned to the General Land Office by the SURVEYOR GENERAL, which said tract has been purchased by the said *George M. Eldredge*

NOW KNOW YE, That the United States of America, in consideration of the premises, and in conformity with the several acts of Congress in such case made and provided, HAVE GIVEN AND GRANTED, and by these presents DO GIVE AND GRANT, unto the said

*George M. Eldredge* and to *his* heirs, the said tract above described: To have and to hold the same, together with all the rights, privileges, immunities, and appurtenances, of whatsoever nature, thereunto belonging, unto the said *George M. Eldredge* and to *his* heirs and assigns forever.

In Testimony Whereof, *J. James Buchanan* PRESIDENT OF THE UNITED STATES OF AMERICA, have caused these Letters to be made PATENT, and the SEAL of the GENERAL LAND OFFICE to be hereunto affixed.

GIVEN under my hand, at the CITY OF WASHINGTON, the *third* day of *January* in the year of our Lord one thousand eight hundred and *eighty fourth* and of the INDEPENDENCE OF THE UNITED STATES the *eighty fourth*

BY THE PRESIDENT: *James Buchanan*  
*J. A. B. Leonard* Secretary.

*J. N. Granger* Recorder of the General Land Office.

George Eldredge (No. 2618) – US Government Land Office Record<sup>5531</sup>

<sup>5531</sup>US Government, U.S. Government Land Office Records, 1796-1906, n.d., <<http://search.ancestry.com>>. PHOTO AVAILABLE.

#1  
 SCHEDULE 2.—Slave Inhabitants in *Lowndes District* in the County of *Lowndes*  
 of *Ala*, enumerated by me, on the *12* day of *Oct*, 1850. *J. P. Pruitt* Ass<sup>t</sup>

1	2	DESCRIPTION.			6	7	8	1	2	DESCRIPTION.			6	7	
		3	4	5						3	4	5			
NAMES OF SLAVE OWNERS.								NAMES OF SLAVE OWNERS.							
Number of Slaves.								Number of Slaves.							
Age.								Age.							
Sex.								Sex.							
Colour.								Colour.							
Fugitives from the State.								Fugitives from the State.							
Number examined.								Number examined.							
Deaf & dumb, blind, insane, or idiotic.								Deaf & dumb, blind, insane, or idiotic.							
<i>Paul Post</i>	1	2	M	13											
	1	25	M	13											
	1	23	F	13											
	1	3	M	13											
	1	1	M	13											
	1	16	M	13											
	1	60	F	13											
	1	25	M	13											
	1	20	F	13											
	1	3	F	13											
	1	53	M	13											
	1	57	F	13											
	1	25	M	13											
	1	22	F	13											
	1	15	F	13											
	1	7	M	13											
	1	4	F	13											
	1	1	F	13											
	1	40	M	13											
	1	26	F	13											
	1	36	M	13											
	1	24	F	13											
	1	7	M	13											
	1	5	F	13											
	1	3	F	13											
	1	1	M	13											
	1	30	M	13											
	1	23	F	13											
	1	4	F	13											
	1	1	F	13											
	1	3	F	13											
<i>Chas. P. Faison</i>	1	57	M	13											
	1	18	M	13											
	1	17	M	13											
	1	32	F	13											
	1	9	M	13											
	1	7	F	13											
	1	3	F	13											
	1	3	M	13											
<i>Wm. Eldredge</i>	1	57	M	13											
	1	17	F	13											
	1	13	F	13											
	1	11	M	13											
	1	4	M	13											
	1	2	M	13											
	1	11	M	13											
	1	4	M	13											
	1	7	M	13											
	1	5	M	13											
	1	5	M	13											
	1	3	M	13											
	1	15	M	13											
	1	11	M	13											
	1	6	F	13											
	1	3	M	13											
	1	18	M	13											
<i>Lucinda Strayer</i>	1	14	F	13											
	1	25	M	13											
	1	10	M	13											
	1	11	F	13											
<i>William Whalley</i>	1	3	M	13											
	1	30	F	13											
	1	15	M	13											
	1	11	M	13											
	1	9	F	13											
<i>Estimna C. Hardy</i>	1	45	M	13											
	1	36	M	13											
	1	35	M	13											
	1	41	M	13											
	1	25	M	13											
	1	21	M	13											
	1	20	M	13											
	1	32	M	13											
	1	37	F	13											
	1	23	F	13											
	1	21	F	13											
	1	16	F	13											
	1	5	F	13											
	1	4	F	13											
	1	4	F	13											
	1	2	M	13											

George Eldredge (No. 2618) – 1850 Alabama Federal Slave Schedule<sup>5532</sup>

<sup>5532</sup> US Census Bureau, 1850 Alabama Federal Census - Slave Schedule. AVAILABLE.

SCHEDULE 2.—Slave Inhabitants in \_\_\_\_\_ in the County of De La State  
of La, enumerated by me, on the 27 day of Aug, 1860. W. H. W. Marshall Ass't Marshal.

1	2	3	DESCRIPTION.			7	8	9	1	2	3	4	5	6	7	8	9
			Age.	Sex.	Color.												
NAMES OF SLAVE OWNERS.		Number of Slaves.		DESCRIPTION.			NAMES OF SLAVE OWNERS.		Number of Slaves.		DESCRIPTION.			NAMES OF SLAVE OWNERS.		Number of Slaves.	
		6	25	M	B				<u>W. McEldred</u>	1	20	M	B				
		4	30						<u>Bery L. Logan</u>	1	44	M					16
		8	42	F						2	60	F					
		9	21							3	70						
		10	32							4	40						
		11	16							5	45						
		12	40							6	32						
		13	40							7	35						
		14	44							8	32						
		15	27							9	38						
		16	24							10	35						
		17	23							11	35						
		18	17							12	33						
		19	14							13	36						
		20	18							14	37						
		21	20							15	36						
		22	19							16	36						
		23	22							17	28						
		24	23							18	40						
		25	4							19	42						
		26	2							20	45						
		27	26							21	40						
		28	14							22	47						
		29	28							23	44						
		30	29							24	26						
		31	30							25	25						
		32	30							26	19						
		33	31							27	47						
		34	35							28	47						
		35	34							29	18						
		36	35							30	29						
		37	36							31	5						
		38	37							32	20						
		39	37							33	22						
		40	38							34	21						
		41	39							35	25						
		42	40							36	22						
		43	41							37	12						
		44	42							38	16						
		45	43							39	15						
		46	43							40	11						

No. of owners, 2      No. of male slaves, 42      No. fugitives, \_\_\_\_\_      No. deaf and dumb, \_\_\_\_\_      No. insane, \_\_\_\_\_  
No. of houses, 16      No. of female slaves, 12      No. manumitted, \_\_\_\_\_      No. blind, \_\_\_\_\_      No. idiotic, \_\_\_\_\_  
Total slaves, 54

George Eldredge (No. 2618) – 1860 Louisiana Federal Slave Schedule<sup>5533</sup>  
(His slave holdings are list on left side of the page.)

<sup>5533</sup> US Census Bureau, 1860 Louisiana Federal Census - Slave Schedule.

Children of George Eldredge and Emma Elizabeth Frierson were as follows:

- 5703 i **Mary Emma<sup>8</sup> Eldredge<sup>5534</sup>** [45643], born<sup>5535, 5536, 5537, 5538, 5539, 5540</sup> 4 March 1846 in Lowndes County, Alabama.
- + 5704 ii **Marion Langdon<sup>8</sup> Eldredge** [45644], born 24 May 1848 in Lowndes County, Alabama; died 9 June 1921 in Abbeville, Vermilion, Louisiana. He married **Daisy Allison** [45645].

2619. **Ephraim<sup>7</sup> Eldredge<sup>5541</sup>** [2960] (Aaron<sup>1</sup>), born<sup>5542, 5543, 5544</sup> 6 October 1812 in Cape May, Cape May, New Jersey; died 13 August 1887 in West Chester, Chester, Pennsylvania. He married on 22 September 1835 **Sarah Payran<sup>5545</sup>** [45650], born<sup>5546, 5547, 5548</sup> 8 March 1813 in Philadelphia, Philadelphia, Pennsylvania; died 13 January 1898 in Pennington, Mercer, New Jersey.

### Notes for Ephraim Eldredge

#### **Reference:**

- (a) Doctor John E. Stillwell, *The History of Captain Nicholas Stillwell: Son Of Lieutenant Nicholas Stillwell and His Descendants*.

#### **Birth:**

*Reference (a) above p. 264.*

Children of Ephraim Eldredge and Sarah Payran were as follows:

- 5705 i **Livingston Aaron<sup>8</sup> Eldredge<sup>5549</sup>** [45651], born 5 August 1836; died before 1837.
- + 5706 ii **Livingston Aaron<sup>8</sup> Eldredge** [45652], born 1 January 1838 in Philadelphia, Philadelphia, Pennsylvania. He married **Rachel Freason** [45657].
- + 5707 iii **Salonia Imlah<sup>8</sup> Eldredge** [45653], born 25 May 1840 in Philadelphia, Philadelphia, Pennsylvania. She married **William Bernshouse** [45659].
- + 5708 iv **Barrington Sanford<sup>8</sup> Eldredge** [45654], born 26 March 1843 in Cape May, Cape May, New Jersey. He married (1) **Etta (Ettie) Blanche McDowell** [45660]; (2) **Sallie A. McClean**

---

<sup>5534</sup>Rev. Paul Sturtevant Howe, *Mayflower Descendants in Cape May County, New Jersey* (Albert R. Hand Publisher, Cape May, N. J., 1921), p. 130.

<sup>5535</sup>US Census Bureau, *1850 Alabama Federal Census* (National Archive Roll No. M432\_8, p. 117). She was living with her parents in Lowndes, Lowndes County.

<sup>5536</sup>US Census Bureau, *1860 Louisiana Federal Census* (National Archive Roll No. M653\_410). She was living with her parents in De Soto Parish.

<sup>5537</sup>US Census Bureau, *1870 Louisiana Federal Census* (National Archive Roll No. M593\_534, p. 164). She was living with her parents in Abbeville, Vermilion Parish.

<sup>5538</sup>US Census Bureau, *1880 Louisiana Federal Census* (National Archive Roll No. T9\_473, ED 16, p. 27). She was living with her parents in Abbeville, Vermilion Parish.

<sup>5539</sup>US Census Bureau, *1900 Louisiana Federal Census* (National Archive Roll No. T623\_585, ED 94, p. 12A). She was living with the household of her brother in Vermilion County.

<sup>5540</sup>US Census Bureau, *1920 Louisiana Federal Census* (National Archive Roll No. T625\_634, ED 106, p. 34A). She was living with the household of her brother in Abbeville Vermilion County.

<sup>5541</sup>Howe., p. 131.

<sup>5542</sup>US Census Bureau, *1850 Pennsylvania Federal Census* (National Archive Roll No. M653\_1164, p. 367). He was living with his family in Philadelphia, Philadelphia County.

<sup>5543</sup>US Census Bureau, *1860 New Jersey Federal Census* (National Archive M653\_1164, p. 367). He was living with his family in Philadelphia, Philadelphia County.

<sup>5544</sup>US Census Bureau, *1870 Pennsylvania Federal Census* (National Archive Roll No. M593\_1325, p. 182). He was living with his family in West Chester, Chester County.

<sup>5545</sup>Howe., p. 131.

<sup>5546</sup>US Census Bureau, *1850 Pennsylvania Federal Census* (National Archive Roll No. M653\_1164, p. 367). She was living with her family in Philadelphia, Philadelphia County.

<sup>5547</sup>US Census Bureau, *1860 New Jersey Federal Census* (National Archive M653\_1164, p. 367). was living with her family in Philadelphia, Philadelphia County.

<sup>5548</sup>US Census Bureau, *1870 Pennsylvania Federal Census* (National Archive Roll No. M593\_1325, p. 182). She was living with her family in West Chester, Chester County.

<sup>5549</sup>Howe., p. 131.

[45661].

- + 5709 v **William Henry**<sup>8</sup> **Eldredge** (Reverend) [45655], born 3 July 1848 in Philadelphia, Philadelphia, Pennsylvania; died 7 April 1920 in West Chester, Chester, Pennsylvania; buried after 7 April 1920 in West Chester, Chester, Pennsylvania. He married **Maurie Annie Sanders** [45664].
- + 5710 vi **Samaria Anna**<sup>8</sup> **Eldredge** [45656], born 13 December 1851 in Pennington, Mercer, New Jersey; died 1920/1930 in Trenton, Mercer, New Jersey; buried 1920/1930 in Trenton, Mercer, New Jersey. She married **Charles Henry Burd** [45670].

2623. **Rebecca**<sup>7</sup> **Stevens** [2871] (Daniel<sup>6</sup>, Rebecca<sup>5</sup> Stillwell, Daniel<sup>4</sup>, John<sup>3</sup>, William<sup>2</sup>, Nicholas<sup>1</sup>), born<sup>5550, 5551</sup> 9 March 1800 in Cape May, New Jersey. She married in 1820/25 in Cape May, New Jersey **David Manlove** [2877], died before 1850.

#### Notes for Rebecca Stevens

##### **Reference:**

(a) Doctor John E. Stillwell, *The History of Captain Nicholas Stillwell: Son Of Lieutenant Nicholas Stillwell and His Descendants*.

##### **Birth:**

*Reference (a) above p. 256.*

##### **Marriage:**

*Reference (a) above p. 256.*

#### Notes for David Manlove

##### **Reference:**

(a) Doctor John E. Stillwell, *The History of Captain Nicholas Stillwell: Son Of Lieutenant Nicholas Stillwell and His Descendants*.

##### **Marriage:**

*Reference (a) above p. 256.*

Children of Rebecca Stevens and David Manlove were as follows:

5711 i **Francis**<sup>8</sup> **Manlove** [45971], born<sup>5552</sup> 1838 in New Jersey.

2626. **Stillwell**<sup>7</sup> **Stevens** [2874] (Daniel<sup>6</sup>, Rebecca<sup>5</sup> Stillwell, Daniel<sup>4</sup>, John<sup>3</sup>, William<sup>2</sup>, Nicholas<sup>1</sup>), born<sup>5553, 5554, 5555, 5556</sup> 3 March 1807 in Cape May, New Jersey; died 22 January 1890 in Cape May, New Jersey; buried January 1890 in Cape May, New Jersey. He married about 1835 in Cape May County, New Jersey **Rebecca B. (---)** [22200], born<sup>5557, 5558, 5559</sup> 1816/1818 in New Jersey.

---

<sup>5550</sup>US Census Bureau, *1850 New Jersey Federal Census* (National Archive Roll No. M432\_446, p. 76). She was living with her son in the household of Hannah Schellinger in Lower Township, Cape May County.

<sup>5551</sup>US Census Bureau, *1870 New Jersey Federal Census* (National Archive Roll No. M593\_858, p. 77). She was living with the household of her brother, John, in the Cold Spring Post Office area of Lower Township, Cape May County.

<sup>5552</sup>US Census Bureau, *1850 New Jersey Federal Census* (National Archive Roll No. M432\_446, p. 76). He was living with his mother in the household of Hannah Schellinger in Lower Township, Cape May County.

<sup>5553</sup>*Ibid.*, He was living with his family in Lower, Cape May County. He was a farmer who owned real estate valued at \$1,200.

<sup>5554</sup>US Census Bureau, *1860 New Jersey Federal Census* (National Archive Roll No. M653\_687). He was living with his family in Lower Township, Cape May County. He was a farmer who owned real estate valued at \$1,000 and personal property valued at \$350.

<sup>5555</sup>US Census Bureau, *1870 New Jersey Federal Census* (National Archive Roll No. M593\_858, p. 77). He was living with his family in the Cold Spring Post Office area of Lower Township, Cape May County. He was a retired farmer who owned real estate valued at \$12,000 and personal property valued at \$600.

<sup>5556</sup>US Census Bureau, *1880 New Jersey Federal Census: Cape May County, Lower Township* (Family History Library Film No. 1254775; National Archive Roll No. T9-0775, p. 47B).

<sup>5557</sup>US Census Bureau, *1850 New Jersey Federal Census* (National Archive Roll No. M432\_446, p. 76). She was living with her family in Lower, Cape May County.

<sup>5558</sup>US Census Bureau, *1860 New Jersey Federal Census* (National Archive Roll No. M653\_687). She was residing with her family in Lower,

## Notes for Stillwell Stevens

### Reference:

(a) Doctor John E. Stillwell, *The History of Captain Nicholas Stillwell: Son Of Lieutenant Nicholas Stillwell And His Descendants*, New York, 1930.

### Birth:

Reference (a) above p. 256.

### Death:

Reference (a) above p. 256.

Children of Stillwell Stevens and Rebecca B. (---) were as follows:

- 5712 i **Amanda<sup>8</sup> Stevens** [17099], born<sup>5560</sup> 1836 in Lower Township, Cape May, New Jersey.
- 5713 ii **Philomelia<sup>8</sup> Stevens** [17098], born<sup>5561</sup> 1838 in Lower Township, Cape May, New Jersey.
- 5714 iii **Hannah<sup>8</sup> Stevens** [17097], born<sup>5562, 5563</sup> 1841 in Lower Township, Cape May, New Jersey.
- + 5715 iv **Thomas S.<sup>8</sup> Stevens** [17034], born 1841 in Cape May County, New Jersey. He married **Mary E. Skellinger** [17017].
- + 5716 v **Jonathan<sup>8</sup> Stevens** (Corporal/USA) [17045], born 1843 in Lower, Cape May, New Jersey; died about 1880 in Philadelphia, Philadelphia, Pennsylvania. He married **Zeraviah Elvira Skellinger** [16976].
- + 5717 vi **Emily H.<sup>8</sup> Stevens** [22201], born 1844 in Cape May County, New Jersey. She married **Charles P. Sweeny** [22199].
- 5718 vii **Rebecca<sup>8</sup> Stevens** [17044], born<sup>5564, 5565</sup> 1845 in Lower, Cape May, New Jersey.
- 5719 viii **Martha<sup>8</sup> Stevens** [17043], born<sup>5566, 5567</sup> 1848 in Lower, Cape May, New Jersey.
- 5720 ix **Maria<sup>8</sup> Stevens** [17033], born<sup>5568</sup> 1853 in Cape May County, New Jersey.
- 5721 x **Annie<sup>8</sup> Stevens** [17028], born<sup>5569, 5570</sup> 1853 in Cape May County, New Jersey.
- 5722 xi **Fanny<sup>8</sup> Stevens** [17023], born<sup>5571, 5572</sup> 1858 in Cape May County, New Jersey.

---

Township Cape May County.

<sup>5559</sup>US Census Bureau, *1870 New Jersey Federal Census* (National Archive Roll No. M593\_858, p. 77). She was residing with her family in Cold Spring Post Office area of Lower Township, Cape May County.

<sup>5560</sup>US Census Bureau, *1850 New Jersey Federal Census* (National Archive Roll No. M432\_446, p. 76). She was living with her parents in Lower Township, Cape May County.

<sup>5561</sup>Ibid., She was living with her parents in Lower Township, Cape May County.

<sup>5562</sup>Rev. Paul Sturtevant Howe, *Mayflower Descendants in Cape May County, New Jersey* (Albert R. Hand Publisher, Cape May, N. J., 1921).

She was living with her parents in Lower Township, Cape May County.

<sup>5563</sup>US Census Bureau, *1860 New Jersey Federal Census* (National Archive Roll No. M653\_687). She was residing with her parents in Lower, Township Cape May County.

<sup>5564</sup>US Census Bureau, *1850 New Jersey Federal Census* (National Archive Roll No. M432\_446, p. 76). She was living with her parents in Lower Township, Cape May County.

<sup>5565</sup>US Census Bureau, *1860 New Jersey Federal Census* (National Archive Roll No. M653\_687). She was residing with her parents in Lower, Township Cape May County.

<sup>5566</sup>US Census Bureau, *1850 New Jersey Federal Census* (National Archive Roll No. M432\_446, p. 76). She was living with her parents in Lower Township, Cape May County.

<sup>5567</sup>US Census Bureau, *1860 New Jersey Federal Census* (National Archive Roll No. M653\_687). She was residing with her parents in Lower, Township Cape May County.

<sup>5568</sup>Ibid., She was residing with her parents in Lower, Township Cape May County.

<sup>5569</sup>Ibid., She was residing with her parents in Lower, Township Cape May County.

<sup>5570</sup>US Census Bureau, *1870 New Jersey Federal Census* (National Archive Roll No. M593\_858, p. 77). She was living with her parents in the Cold Spring Post Office area of Lower Township, Cape May County.

<sup>5571</sup>US Census Bureau, *1860 New Jersey Federal Census* (National Archive Roll No. M653\_687). She was residing with her parents in Lower, Township Cape May County.

<sup>5572</sup>US Census Bureau, *1870 New Jersey Federal Census* (National Archive Roll No. M593\_858, p. 77). She was living with her parents in the Cold Spring Post Office area of Lower Township, Cape May County.

2627. **John Stevens** [2875] (Daniel<sup>6</sup>, Rebecca<sup>5</sup> Stillwell, Daniel<sup>4</sup>, John<sup>3</sup>, William<sup>2</sup>, Nicholas<sup>1</sup>), born<sup>5573, 5574, 5575, 5576</sup> 1 October 1812 in Cape May County, New Jersey. He married about 1840 in Cape May County, New Jersey **Isabelle** (---) [17040], born<sup>5577, 5578, 5579, 5580</sup> 1820/1821 in New Jersey.

### Notes for John Stevens

#### **Reference:**

(a) Doctor John E. Stillwell, *The History of Captain Nicholas Stillwell: Son Of Lieutenant Nicholas Stillwell And His Descendants*, New York, 1930.

#### **Birth:**

*Reference (a) above p. 256.*

Children of John Stevens and Isabelle (---) were as follows:

- + 5723 i **William T. Stevens** (Sergeant/USA) [17039], born November 1841 in Cape May County, New Jersey; died 1920/30 in Cape May, Cape May, New Jersey. He married **Almeda H. Hooper** [16969].
- 5724 ii **Sarah B. Stevens** [17038], born<sup>5581, 5582</sup> 1843 in Cape May County, New Jersey.
- 5725 iii **Ellen M. Stevens** [17037], born<sup>5583, 5584, 5585</sup> 1845 in Cape May County, New Jersey.
- 5726 iv **Leonida M. Stevens** [17036], born<sup>5586, 5587, 5588</sup> 1847 in Cape May County, New Jersey.
- + 5727 v **John W. Stevens** [17035], born 1849 in Cape May County, New Jersey. He married **Ella C. (---)** [16942].
- + 5728 vi **Lewis D. Stevens** [17021], born April 1853 in Cape May County, New Jersey. He married **Julia S. (---)** [35900].

---

<sup>5573</sup> US Census Bureau, *1850 New Jersey Federal Census* (National Archive Roll No. M432\_446, p. 76). He was residing with his family in Lower Township, Cape May County. He was a pilot who owned property valued at \$1,800.

<sup>5574</sup> US Census Bureau, *1860 New Jersey Federal Census* (National Archive Roll No. M653\_687). He was residing with his family in Lower Township, Cape May County. He was a pilot who owned real estate valued at \$1500 and personal property valued at \$700.

<sup>5575</sup> US Census Bureau, *1870 New Jersey Federal Census* (National Archive Roll No. M593\_858, p. 17). He was residing with his family in the Cold Spring Post Office area of Lower Township, Cape May County. He was a Delaware Bay pilot who owned real estate valued at \$3,000 and personal property valued at 4,500.

<sup>5576</sup> US Census Bureau, *1880 New Jersey Federal Census* (Family History Library No. 1254775; National Archive Roll No. T9\_0775, p. 47B). He was living with his wife in Lower Township, Cape May County.

<sup>5577</sup> US Census Bureau, *1850 New Jersey Federal Census* (National Archive Roll No. M432\_446, p. 76). She was residing with her family in Lower Township, Cape May County.

<sup>5578</sup> US Census Bureau, *1860 New Jersey Federal Census* (National Archive Roll No. M653\_687). She was residing with her family in Lower Township, Cape May County.

<sup>5579</sup> US Census Bureau, *1870 New Jersey Federal Census* (National Archive Roll No. M593\_858, p. 17). She was residing with her family in the Cold Spring Post Office area of Lower Township, Cape May County.

<sup>5580</sup> US Census Bureau, *1880 New Jersey Federal Census* (Family History Library No. 1254775; National Archive Roll No. T9\_0775, p. 47B). She was living with her husband in Lower Township, Cape May County.

<sup>5581</sup> US Census Bureau, *1850 New Jersey Federal Census* (National Archive Roll No. M432\_446, p. 76). She was residing with her parents in Lower, Cape May County.

<sup>5582</sup> US Census Bureau, *1860 New Jersey Federal Census* (National Archive Roll No. M653\_687). She was residing with her parents in Lower Township, Cape May County.

<sup>5583</sup> US Census Bureau, *1850 New Jersey Federal Census* (National Archive Roll No. M432\_446, p. 76). She was residing with her parents in Lower Township, Cape May County.

<sup>5584</sup> US Census Bureau, *1860 New Jersey Federal Census* (National Archive Roll No. M653\_687). She was residing with her parents in Lower Township, Cape May County.

<sup>5585</sup> US Census Bureau, *1870 New Jersey Federal Census* (National Archive Roll No. M593\_858, p. 17). She was residing with her parents in the Cold Spring Post Office area of Lower Township, Cape May County.

<sup>5586</sup> US Census Bureau, *1850 New Jersey Federal Census* (National Archive Roll No. M432\_446, p. 76). She was residing with her parents in Lower Township, Cape May County.

<sup>5587</sup> US Census Bureau, *1860 New Jersey Federal Census* (National Archive Roll No. M653\_687). She was residing with her parents in Lower Township, Cape May County.

<sup>5588</sup> US Census Bureau, *1870 New Jersey Federal Census* (National Archive Roll No. M593\_858, p. 17). She was residing with her parents in the Cold Spring Post Office area of Lower Township, Cape May County.

5729 vii **Isabelle L.**<sup>8</sup> **Stevens** [17019], born<sup>5589, 5590</sup> 1855 in Cape May County, New Jersey.

2644. **Mary**<sup>7</sup> **Cubberly** [3029] (Issac<sup>6</sup>, Ann<sup>5</sup> Hopper, Mary<sup>4</sup> Stillwell, Thomas<sup>3</sup>, Thomas<sup>2</sup>, Nicholas<sup>1</sup>), born<sup>5591, 5592, 5593, 5594</sup> 13 November 1813; died 25 November 1900. She married before June 1846 **Charles Edwin Racey** [3030], born<sup>5595, 5596, 5597</sup> 25 December 1812 in New York; died 2 March 1892.

#### **Notes for Mary Cubberly**

##### **Reference:**

(a) Doctor John E. Stillwell, *The History of Captain Nicholas Stillwell: Son Of Lieutenant Nicholas Stillwell And His Descendants*, New York, 1930.

##### **Birth:**

*Reference (a) above p. 287.*

##### **Marriage:**

*Reference (a) above p. 287.*

##### **Death:**

*Reference (a) above p. 287.*

#### **Notes for Charles Edwin Racey**

##### **Reference:**

(a) Doctor John E. Stillwell, *The History of Captain Nicholas Stillwell: Son Of Lieutenant Nicholas Stillwell And His Descendants*, New York, 1930.

##### **Birth:**

*Reference (a) above p. 287.*

##### **Death:**

*Reference (a) above p. 287.*

Children of Mary Cubberly and Charles Edwin Racey were as follows:

- 5730 i **Elizabeth**<sup>8</sup> **Racey** [16821], born<sup>5598, 5599</sup> 1840 in Richmond County, New York.  
+ 5731 ii **Mary**<sup>8</sup> **Racey** [16820], born 1842 in Richmond County, New York. She married **Frank W. Ridgeway** (Surgeon/USA) [16819].

---

<sup>5589</sup>US Census Bureau, *1860 New Jersey Federal Census* (National Archive Roll No. M653\_687). She was residing with her parents in Lower Township, Cape May County.

<sup>5590</sup>US Census Bureau, *1870 New Jersey Federal Census* (National Archive Roll No. M593\_858, p. 17). She was residing with her parents in the Cold Spring Post Office area of Lower Township, Cape May County.

<sup>5591</sup>US Census Bureau, *1850 New York Federal Census* (National Archive Roll No. M432\_587, p. 11). She was residing with her family in Castleton, Richmond County.

<sup>5592</sup>US Census Bureau, *1860 New York Federal Census* (National Archive Roll No. M653\_850, p. 0). She was residing with her family in Northfield, Richmond County.

<sup>5593</sup>US Census Bureau, *1870 New York Federal Census* (National Archive Roll No. M593\_1086, p. 251). She was residing with her family in the New Springville Post Office area of Northfield, Richmond County.

<sup>5594</sup>US Census Bureau, *1880 New York Federal Census* (Family History Library No. 1254923; National Archive Roll No. T9\_0923, p. 108A). She was residing with the Ridgeway household in Castleton, Richmond County.

<sup>5595</sup>US Census Bureau, *1850 New York Federal Census* (National Archive Roll No. M432\_587, p. 11). He was residing with his family in Castleton, Richmond County. He was a farmer who owned real estate valued at \$15,000.

<sup>5596</sup>US Census Bureau, *1860 New York Federal Census* (National Archive Roll No. M653\_850, p. 0). He was residing with his family in Northfield, Richmond County. He was a gentleman who owned real estate valued at \$10,000 and personal property valued at \$50,000.

<sup>5597</sup>US Census Bureau, *1870 New York Federal Census* (National Archive Roll No. M593\_1086, p. 251). He was residing with his family in the New Springville Post Office area of Northfield, Richmond County. He was a farmer who owned real estate valued at \$20,000 and personal property valued at \$10,000.

<sup>5598</sup>US Census Bureau, *1850 New York Federal Census* (National Archive Roll No. M432\_587, p. 11). She was residing with her parents in Castleton, Richmond County.

<sup>5599</sup>US Census Bureau, *1860 New York Federal Census* (National Archive Roll No. M653\_850, p. 0). She was residing with her parents in Northfield, Richmond County.

+ 5732 iii **Clara Adelaide**<sup>8</sup> **Racey** [3031], born 27 June 1846; died 30 August 1907. She married **Alfred Eslin James** [3032].

2645. **Richard**<sup>7</sup> **Stilwell**<sup>5600</sup> [39113] (Henry James<sup>6</sup>, Richard<sup>5</sup>, Nicholas<sup>4</sup>, Nathaniel<sup>3</sup>, Daniel<sup>2</sup>, Nicholas<sup>1</sup>), born<sup>5601, 5602</sup> 1819 in Indiana; died 1865/1870 in Patoka Township, Dubois, Indiana; buried 1865/1870 in Patoka Township, Dubois, Indiana. He married about 1839 in Dubois County, Indiana **Elizabeth (Betsey) (---)** [39121], born<sup>5603, 5604, 5605, 5606</sup> 1822 in Indiana.

Children of Richard Stilwell and Elizabeth (Betsey) (---) were as follows:

- + 5733 i **Thomas**<sup>8</sup> **Stilwell** [39122], born 1840 in Dubois County, Indiana. He married **Cynthianna Chappell** [39161].
- 5734 ii **Sophia**<sup>8</sup> **Stilwell** [39123], born<sup>5607, 5608</sup> 1843 in Dubois County, Indiana.
- 5735 iii **Mary S.**<sup>8</sup> **Stilwell** [39124], born<sup>5609, 5610</sup> 1845 in Patoka Township, Dubois, Indiana.
- 5736 iv **Gardner J.**<sup>8</sup> **Stilwell** [39153], born<sup>5611</sup> 1847 in Patoka Township, Dubois, Indiana.
- 5737 v **Elizabeth**<sup>8</sup> **Stilwell** [39154], born<sup>5612</sup> 1847 in Patoka Township, Dubois, Indiana.
- 5738 vi **Solomon**<sup>8</sup> **Stilwell** [39125], born<sup>5613</sup> 1849 in Patoka Township, Dubois, Indiana; died 1850/1860 in Patoka Township, Dubois, Indiana.
- 5739 vii **Jane**<sup>8</sup> **Stilwell** [39155], born<sup>5614</sup> 1851 in Patoka Township, Dubois, Indiana.
- 5740 viii **Charles**<sup>8</sup> **Stilwell** [39156], born<sup>5615, 5616</sup> 1853 in Patoka Township, Dubois, Indiana.
- 5741 ix **Ellen**<sup>8</sup> **Stilwell** [39157], born<sup>5617</sup> 1854 in Patoka Township, Dubois, Indiana.
- 5742 x **Bloomfield**<sup>8</sup> **Stilwell** [39158], born<sup>5618</sup> 1856 in Patoka Township, Dubois, Indiana.

<sup>5600</sup> Author's note: In 1860, three children named William, Josephine and Wessel Beckman (ages 12, 10 and 5 years respectively) were enumerated with his household. All three children were born in Indiana. I have been unable to determine their relationship to Richard and Elizabeth.

<sup>5601</sup> US Census Bureau, *1850 Indiana Federal Census* (National Archive Roll No. M432\_143, p. 478). He was living with his family in Patoka Township, Dubois County. He was a farmer who owned property valued at \$200. He was living adjacent to his father.

<sup>5602</sup> US Census Bureau, *1860 Indiana Federal Census* (National Archive Roll No. M653\_255, p. 840). He was living with his family in Patoka Township, Dubois County. He was a farmer.

<sup>5603</sup> US Census Bureau, *1850 Indiana Federal Census* (National Archive Roll No. M432\_143, p. 478). She was living with her family in Patoka Township, Dubois County.

<sup>5604</sup> US Census Bureau, *1860 Indiana Federal Census* (National Archive Roll No. M653\_255, p. 840). She was living with her family in Patoka Township, Dubois County.

<sup>5605</sup> US Census Bureau, *1870 Indiana Federal Census* (National Archive Roll No. M593\_310, p. 153). She was living with her family in Patoka Township, Dubois County. She was a widow.

<sup>5606</sup> US Census Bureau, *1880 Indiana Federal Census* (National Archive Roll No. T9\_274, ED 163, p. 82). She was living with her family in Patoka Township, Dubois County. She was a widow.

<sup>5607</sup> US Census Bureau, *1850 Indiana Federal Census* (National Archive Roll No. M432\_143, p. 478). She was living with her parents in Patoka Township, Dubois County. (Her given name was difficult to read from the digital image of the census record.)

<sup>5608</sup> US Census Bureau, *1860 Indiana Federal Census* (National Archive Roll No. M653\_255, p. 840). She was living with her parents in Patoka Township, Dubois County.

<sup>5609</sup> US Census Bureau, *1850 Indiana Federal Census* (National Archive Roll No. M432\_143, p. 478). She was living with her parents in Patoka Township, Dubois County.

<sup>5610</sup> US Census Bureau, *1860 Indiana Federal Census* (National Archive Roll No. M653\_255, p. 840). She was living with her parents in Patoka Township, Dubois County.

<sup>5611</sup> *Ibid.*, He was living with his parents in Patoka Township, Dubois County. (He was not enumerated with his parents in 1850.)

<sup>5612</sup> *Ibid.*, She was living with her parents in Patoka Township, Dubois County. (She was not enumerated with her parents in 1850.)

<sup>5613</sup> US Census Bureau, *1850 Indiana Federal Census* (National Archive Roll No. M432\_143, p. 478). He was living with his parents in Patoka Township, Dubois County.

<sup>5614</sup> US Census Bureau, *1860 Indiana Federal Census* (National Archive Roll No. M653\_255, p. 840). She was living with her parents in Patoka Township, Dubois County.

<sup>5615</sup> *Ibid.*, He was living with his parents in Patoka Township, Dubois County.

<sup>5616</sup> US Census Bureau, *1870 Indiana Federal Census* (National Archive Roll No. M593\_310, p. 153). He was living with his mother in Patoka Township, Dubois County.

<sup>5617</sup> US Census Bureau, *1860 Indiana Federal Census* (National Archive Roll No. M653\_255, p. 840). She was living with her parents in Patoka Township, Dubois County.

- + 5743 xi **Willis**<sup>8</sup> **Stilwell** [39159], born 1859 in Patoka Township, Dubois, Indiana; died 1954 in Indiana; buried 1954 in Lockhart Township, Pike, Indiana. He married **Sarah Elizabeth (Lizzie) (---)** [39166].
- 5744 xii **Amanda**<sup>8</sup> **Stilwell** [39160], born<sup>5619</sup> 1865 in Patoka Township, Dubois, Indiana.

2647. **Thomas**<sup>7</sup> **Stilwell** [39115] (Henry James<sup>6</sup>, Richard<sup>5</sup>, Nicholas<sup>4</sup>, Nathaniel<sup>3</sup>, Daniel<sup>2</sup>, Nicholas<sup>1</sup>), born<sup>5620, 5621, 5622, 5623, 5624</sup> January 1830 in Indiana; died 26 September 1916 in Indiana; buried<sup>5625</sup> after 26 September 1916 in Lockhart Township, Pike, Indiana. He married<sup>5626</sup> on 10 March 1850 in Dubois County, Indiana **Nancy Bolin** [39120], born<sup>5627, 5628, 5629, 5630</sup> May 1832 in Indiana; died 1900/1910 in Patoka Township, Dubois, Indiana.

Children of Thomas Stilwell and Nancy Bolin were as follows:

- + 5745 i **Vincent**<sup>8</sup> **Stilwell** [39131], born<sup>5631, 5632</sup> 23 December 1850 in Patoka Township, Dubois, Indiana; died 14 November 1909 in Madill, Marshall, Oklahoma; buried after 14 November 1909 in Madill, Marshall, Oklahoma. He married **Elvira Mayo** [39152].
- 5746 ii **Mary**<sup>8</sup> **Stilwell** [39132], born<sup>5633, 5634, 5635, 5636</sup> August 1852 in Patoka Township, Dubois, Indiana.
- 5747 iii **(---)**<sup>8</sup> **Stilwell** [39136], born<sup>5637</sup> 1853/1860 in Patoka Township, Dubois, Indiana; died before 1860 in Patoka Township, Dubois, Indiana.

<sup>5618</sup>US Census Bureau, *1860 Indiana Federal Census* (National Archive Roll No. M653\_255, p. 840). He was living with his parents in Patoka Township, Dubois County.

<sup>5619</sup>US Census Bureau, *1870 Indiana Federal Census* (National Archive Roll No. M593\_310, p. 153). She was living with her mother in Patoka Township, Dubois County.

<sup>5620</sup>US Census Bureau, *1850 Indiana Federal Census* (National Archive Roll No. M432\_143, p. 478). He was living with his wife in Patoka Township, Dubois County. He was a farmer who owned property valued at \$100. He was living adjacent to his father.

<sup>5621</sup>US Census Bureau, *1870 Indiana Federal Census* (National Archive Roll No. M593\_310, p. 149). He was living with his family in Patoka Township, Dubois County. He was a farmer who owned real estate valued at \$2,000 and personal property valued at \$600.

<sup>5622</sup>US Census Bureau, *1880 Indiana Federal Census* (National Archive Roll No. T9\_274, ED 163, p. 81). He was living with his family in Patoka Township, Dubois County. He was a farmer.

<sup>5623</sup>US Census Bureau, *1900 Indiana Federal Census* (National Archive Roll No. T623\_238, ED 49, p. 3B). He was living with his family in Patoka Township, Dubois County. He was a farmer.

<sup>5624</sup>US Census Bureau, *1910 Indiana Federal Census* (National Archive Roll No. T624\_347, ED 57, p. 10A). He was living with his family in Patoka Township, Dubois County.

<sup>5625</sup>RootsWeb, *Stillwell Cemetery*, n.d., <<http://www.rootsweb.com/~inpike/Lockstill.htm>>.

<sup>5626</sup>Ancestry.com, *Indiana Marriages, 1802 – 1892*, n.d., <<http://www.ancestry.com>>.

<sup>5627</sup>US Census Bureau, *1850 Indiana Federal Census* (National Archive Roll No. M432\_143, p. 478). She was living with her husband in Patoka Township, Dubois County.

<sup>5628</sup>US Census Bureau, *1870 Indiana Federal Census* (National Archive Roll No. M593\_310, p. 149). She was living with her family in Patoka Township, Dubois County.

<sup>5629</sup>US Census Bureau, *1880 Indiana Federal Census* (National Archive Roll No. T9\_274, ED 163, p. 81). She was living with her family in Patoka Township, Dubois County.

<sup>5630</sup>US Census Bureau, *1900 Indiana Federal Census* (National Archive Roll No. T623\_238, ED 49, p. 3B). She was living with her family in Patoka Township, Dubois County. Only three of the seven children born to her up through the time of the enumeration of this census were alive.

<sup>5631</sup>US Census Bureau, *1870 Indiana Federal Census* (National Archive Roll No. M593\_310, p. 149). He was living with his parents in Patoka Township, Dubois County.

<sup>5632</sup>US Census Bureau, *1880 Indiana Federal Census* (National Archive Roll No. T9\_274, ED 163, p. 81). He was living with his parents in Patoka Township, Dubois County.

<sup>5633</sup>US Census Bureau, *1870 Indiana Federal Census* (National Archive Roll No. M593\_310, p. 149). She was living with her parents in Patoka Township, Dubois County.

<sup>5634</sup>US Census Bureau, *1880 Indiana Federal Census* (National Archive Roll No. T9\_274, ED 163, p. 81). She was living with her parents in Patoka Township, Dubois County.

<sup>5635</sup>US Census Bureau, *1900 Indiana Federal Census* (National Archive Roll No. T623\_238, ED 49, p. 3B). She was living with her parents in Patoka Township, Dubois County.

<sup>5636</sup>US Census Bureau, *1910 Indiana Federal Census* (National Archive Roll No. T624\_347, ED 57, p. 10A). She was living with her father in Patoka Township, Dubois County.

<sup>5637</sup>Author's note: The placement of this child is an assumption on my part which is based solely on the entry in the 1900 Indiana Federal Census record for Nancy regarding the total number of children born to her.

- 5748 iv (---)<sup>8</sup> **Stilwell** [39137], born<sup>5638</sup> 1853/1860 in Patoka Township, Dubois, Indiana; died 1853/1860 in Patoka Township, Dubois, Indiana.
- 5749 v **Sarah**<sup>8</sup> **Stilwell** [39133], born<sup>5639</sup> 1861 in Patoka Township, Dubois, Indiana; died before 1900 in Dubois County, Indiana.
- + 5750 vi **Jarret M. Stilwell** [39135], born October 1861 in Patoka Township, Dubois, Indiana; died 1933 in Huntingburg, Dubois, Indiana; buried 1933 in Lockhart Township, Pike, Indiana. He married **Sarah** (---) [39138].
- + 5751 vii **Solomon**<sup>8</sup> **Stilwell** [39134], born 1863 in Patoka Township, Dubois, Indiana; died 27 January 1935 in San Juan County, New Mexico. He married **Minnie May Stark** [39152].

2648. **Solomon**<sup>7</sup> **Stilwell** (Private/USA)<sup>5640, 5641, 5642, 5643</sup> [39116] (Henry James<sup>6</sup>, Richard<sup>5</sup>, Nicholas<sup>4</sup>, Nathaniel<sup>3</sup>, Daniel<sup>2</sup>, Nicholas<sup>1</sup>), born<sup>5644, 5645, 5646, 5647, 5648, 5649</sup> 4 May 1832 in Indiana; died 26 January 1916 in Lockhart Township, Pike, Indiana; buried<sup>5650</sup> after 26 January 1916 in Lockhart Township, Pike, Indiana. He married (1)<sup>5651</sup> on 29 June 1855 in Indiana **Mary Cook** [39199], born<sup>5652</sup> 10 May 1832 in Indiana; died 16 April 1865 in Patoka

<sup>5638</sup> Author's note: The placement of this child is an assumption on my part which is based solely on the entry in the 1900 Indiana Federal Census record for Nancy regarding the total number of children born to her.

<sup>5639</sup> US Census Bureau, *1870 Indiana Federal Census* (National Archive Roll No. M593\_310, p. 149). She was living with her parents in Patoka Township, Dubois County.

<sup>5640</sup> Ancestry.com, *American Civil War Soldiers*, n.d., <<http://www.ancestry.com>>.

Name:	Solomon Stillwell
Residence:	Pike County, Indiana
Enlistment Date:	7 Aug 1862
Side Served:	Union
State Served:	Indiana
Service Record:	Enlisted as a Private on 7 August 1862. Enlisted in Company F, 4th Cavalry Regiment Indiana on 7 Aug 1862. Discharged from Company F, 4th Cavalry Regiment Indiana on 28 May 1863.

<sup>5641</sup> Author's note: In 1870, Benjamin and Josephine Clark, ages 10 and 8 years respectively, were enumerated with Solomon's household. Both children were born in Indiana. It appears that they were the children of his wife Elizabeth by a previous marriage.

<sup>5642</sup> Author's note: In 1880, two stepdaughters were enumerated with Solomon's household. Nancy Stevens (Stephens), age 11 years, is obviously the daughter of Susan by a previous marriage. The relationship of the second stepdaughter Victoria Williams, age 18 years, is not clear. I do not know if she is Susan's daughter by another previous marriage or the stepdaughter of Solomon's by a marriage occurring between Elizabeth and Susan.

<sup>5643</sup> Author's note: In 1910, three stepchildren, Emma, Frances and Twey Winstead, ages 11, 16 and 12 years respectively, were enumerated with Solomon's household. They were Mary's children by a previous marriage.

<sup>5644</sup> US Census Bureau, *1850 Indiana Federal Census* (National Archive Roll No. M432\_143, p. 478). He was living with his father and stepmother in Patoka Township, Dubois County.

<sup>5645</sup> US Census Bureau, *1860 Indiana Federal Census* (National Archive Roll No. M653\_255, p. 843). He was living with his family in Patoka Township, Dubois County. He was a farmer who owned real estate valued at \$535 and personal property valued at \$200.

<sup>5646</sup> US Census Bureau, *1870 Indiana Federal Census* (National Archive Roll No. M593\_350, p. 482). He was living with his extended family in Lockhart Township, Pike County. He was a farmer who owned real estate valued at \$1,000 and personal property value at \$250.

<sup>5647</sup> US Census Bureau, *1880 Indiana Federal Census* (National Archive Roll No. T9\_304, ED 172, p. 249). He was living with his extended family in Lockhart Township, Pike County. He was a farmer.

<sup>5648</sup> US Census Bureau, *1900 Indiana Federal Census* (National Archive Roll No. T623\_397, ED 24, p. 3B). He was living with his son Calvin in Lockhart Township, Pike County.

<sup>5649</sup> US Census Bureau, *1910 Indiana Federal Census* (National Archive Roll T624\_379, ED 29, p. 2B). He was living with his extended family in Lockhart Township, Pike County.

<sup>5650</sup> RootsWeb, *Stillwell Cemetery*, n.d., <<http://www.rootsweb.com/~inpike/Lockstill.htm>>.

<sup>5651</sup> Ancestry.com, *Indiana Marriage Collection, 1800-1941*, n.d., <<http://www.ancestry.com>>.

Name:	Mary Cook
Spouse Name:	Solomon Stillwel
Marriage Date:	29 Jun 1855
Book:	3
OS Page:	342

<sup>5652</sup> US Census Bureau, *1860 Indiana Federal Census* (National Archive Roll No. M653\_255, p. 843). She was living with her family in Patoka

Township, Dubois, Indiana; buried<sup>5653</sup> after 16 April 1865 in Lockhart Township, Pike, Indiana; (2) about 1865 in Patoka Township, Dubois, Indiana **Elizabeth** (---) [39203], born<sup>5654</sup> 1837 in Indiana; died 22 July 1876 in Lockhart Township, Pike, Indiana; buried<sup>5655</sup> after 22 July 1876 in Lockhart Township, Pike, Indiana; (3)<sup>5656</sup> on 1 January 1877 in Pike County, Indiana **Susan Stephens** [39209], born<sup>5657</sup> 1833 in Indiana; (4)<sup>5658</sup> on 6 April 1902 in Pike County, Indiana **Mary Wingate**<sup>5659</sup> [39215], born<sup>5660</sup> 1866 in Indiana.

### Misc:

Solomon served as a Private with F Company 4<sup>th</sup> Indiana Volunteer Calvary Regiment for a nine month period. During his period of service the regiment was attached originally with the Army of Kentucky, Department of the Ohio until March 1863 when it was assigned to the 2<sup>nd</sup> Brigade, 1<sup>st</sup> Calvary Division, Army of the Cumberland. The regiment saw limited action during Solomon's nine months of service though in subsequent years it saw major action including participating in Sherman's Atlanta Campaign. (National Park Service, *Civil War Soldiers and Sailors System*, n.d., <<http://www.itd.nps.gov/cwss/>>(National Archives Roll No. M540\_74)).

Children of Solomon Stilwell (Private/USA) and Mary Cook were as follows:

- 5752 i **Louisa Jane<sup>8</sup> Stilwell** [39200], born<sup>5661</sup> 1856 in Patoka Township, Dubois, Indiana; died 1860/1870 in Patoka Township, Dubois, Indiana.
- + 5753 ii **William Basil<sup>8</sup> Stilwell** [39201], born 11 October 1857 in Patoka Township, Dubois, Indiana; died 23 February 1929 in Pike County, Indiana; buried after 23 February 1929 in Lockhart Township, Pike, Indiana. He married **Clementine Payne** [39217].
- 5754 iii **Sarah Elizabeth<sup>8</sup> Stilwell** [39202], born<sup>5662, 5663</sup> 1859 in Patoka Township, Dubois, Indiana.

---

Township, Dubois County.

<sup>5653</sup>RootsWeb, *Stillwell Cemetery*, n.d., <<http://www.rootsweb.com/~inpike/Lockstill.htm>>.

<sup>5654</sup>US Census Bureau, *1870 Indiana Federal Census* (National Archive Roll No. M593\_350, p. 482). She was living with her extended family in Lockhart Township, Pike County.

<sup>5655</sup>RootsWeb, *Stillwell Cemetery*, n.d., <<http://www.rootsweb.com/~inpike/Lockstill.htm>>.The transcription give s the year of birth as 1844 which conflicts with the census record.

<sup>5656</sup>Ancestry.com, *Indiana Marriage Collection, 1800-1941*, n.d., <<http://www.ancestry.com>>.

Name:	Susan Stephens
Spouse Name:	Solomon Stilwell
Marriage Date:	1 Jan 1877
Source Title 1:	Pike County - Indiana
Source Title 2:	MARRIAGE RECORD 1859 1905
Source Title 3:	Grooms by Ruth M. Slevin Opal Phillips [Record Boo
Book:	6
OS Page:	254

<sup>5657</sup>US Census Bureau, *1880 Indiana Federal Census* (National Archive Roll No. T9\_304, ED 172, p. 249). She was living with her extended family in Lockhart Township, Pike County.

<sup>5658</sup>Ancestry.com, *Indiana Marriage Collection, 1800-1941*, n.d., <<http://www.ancestry.com>>.

Name:	Mary Winget
Spouse Name:	Solomon Stilwell
Marriage Date:	6 Apr 1902
Source Title 1:	Pike County - Indiana
Source Title 2:	MARRIAGE RECORD 1859 1905
Source Title 3:	Grooms by Ruth M. Slevin Opal Phillips [Record Boo
Book:	10
OS Page:	445

<sup>5659</sup>Author's note: The Indiana marriage record listed her surname as Wingate while the 1910 Indiana Federal Census recorded her surname as Winstead.

<sup>5660</sup>US Census Bureau, *1910 Indiana Federal Census* (National Archive Roll T624\_379, ED 29, p. 2B). She was living with her extended family in Lockhart Township, Pike County.

<sup>5661</sup>US Census Bureau, *1860 Indiana Federal Census* (National Archive Roll No. M653\_255, p. 843). She was living with her parents in Patoka Township, Dubois County.

<sup>5662</sup>Ibid., She was living with her parents in Lockhart Township, Dubois County.

- + 5755 iv **Thomas Jefferson**<sup>8</sup> **Stilwell** [39207], born 1861 in Patoka Township, Dubois, Indiana. He married (1) **Frances Paddock** [39299]; (2) **Vina** (---) [39312].

**Solomon Stilwell (Private/USA) (No. 2648) – His Headstone**<sup>5664</sup>

(The inscription reads: SOLOMON STILWELL – CO. F – 4 IND CAV.)

Children of Solomon Stilwell (Private/USA) and Elizabeth (---) were as follows:

- + 5756 i **Calvin R.**<sup>8</sup> **Stilwell** [39208], born October 1866 in Lockhart Township, Pike, Indiana; died 1933 in Indiana; buried 1933 in Lockhart Township, Pike, Indiana. He married (1) **Soa Martin** [39214]; (2) unknown.
- 5757 ii **John D.**<sup>8</sup> **Stilwell** [39210], born<sup>5665</sup> 1871 in Lockhart Township, Pike, Indiana.
- 5758 iii **Mary E.**<sup>8</sup> **Stilwell** [39211], born<sup>5666</sup> 1873 in Lockhart Township, Pike, Indiana; died 28 September 1880 in Lockhart Township, Pike, Indiana; buried<sup>5667</sup> after 28 September 1880

<sup>5663</sup>US Census Bureau, *1870 Indiana Federal Census* (National Archive Roll No. M593\_350, p. 482). She was living with her father and stepmother in Patoka Township, Pike County.

<sup>5664</sup>Photograph courtesy of Tommy R. Stilwell (No. 17483 Volume 7 and 8), 2780 B Carondolet Street, Springdale, Arkansas 72764.

<sup>5665</sup>US Census Bureau, *1880 Indiana Federal Census* (National Archive Roll No. T9\_304, ED 172, p. 249). He was living with his father and stepmother in Lockhart Township, Pike County.

<sup>5666</sup>*Ibid.*, She was living with her father and stepmother in Lockhart Township, Pike County.

<sup>5667</sup>RootsWeb, *Stilwell Cemetery*, n.d., <<http://www.rootsweb.com/~inpike/Lockstill.htm>>. The tombstone inscription gives the date of birth as September 24, 1871.

in Lockhart Township, Pike, Indiana.

Children of Solomon Stilwell (Private/USA) and Susan Stephens were as follows:

- 5759 i **Louisa**<sup>8</sup> **Stilwell** [39212], born<sup>5668</sup> 2 June 1877 in Lockhart Township, Pike, Indiana.  
5760 ii **Lurena**<sup>8</sup> **Stilwell** [39213], born<sup>5669</sup> 2 June 1877 in Lockhart Township, Pike, Indiana; died 16 September 1880 in Lockhart Township, Pike, Indiana; buried<sup>5670</sup> after 16 September 1880 in Lockhart Township, Pike, Indiana.

Children of Solomon Stilwell (Private/USA) and Mary Wingate were as follows:

- 5761 i **Corbett**<sup>8</sup> **Stilwell** [39216], born<sup>5671, 5672</sup> 1906 in Lockhart Township, Pike, Indiana.

2649. **Jarrett W.**<sup>7</sup> **Stilwell** (Corporal/USA)<sup>5673, 5674</sup> [39099] (Henry James<sup>6</sup>, Richard<sup>5</sup>, Nicholas<sup>4</sup>, Nathaniel<sup>3</sup>, Daniel<sup>2</sup>, Nicholas<sup>1</sup>), born<sup>5675, 5676, 5677</sup> 28 June 1837 in Indiana; died<sup>5678</sup> 22 April 1914 in Lockhart Township, Pike, Indiana; buried after 22 April 1914 in Pikeville, Pike, Indiana. He married (1) **Louisa** (---) [39267], born<sup>5679</sup> 1846 in Indiana; died 1871/1880 in Lockhart Township, Pike, Indiana; (2) in 1872/1880 in Dubois County, Indiana **Eliza** (---) [39268], born<sup>5680</sup> 6 February 1843 in Indiana; died 26 February 1908 in Lockhart Township, Pike, Indiana;

---

<sup>5668</sup>US Census Bureau, *1880 Indiana Federal Census* (National Archive Roll No. T9\_304, ED 172, p. 249). She was living with her parents in Lockhart Township, Pike County.

<sup>5669</sup>Ibid., She was living with her parents in Lockhart Township, Pike County.

<sup>5670</sup>RootsWeb, *Stilwell Cemetery*, n.d., <<http://www.rootsweb.com/~inpike/Lockstill.htm>>.

<sup>5671</sup>US Census Bureau, *1910 Indiana Federal Census* (National Archive Roll T624\_379, ED 29, p. 2B). He was living with his parents in Lockhart Township, Pike County.

<sup>5672</sup>US Census Bureau, *1920 Indiana Federal Census* (National Archive Roll No. T625\_460, ED 32, p. 3A). He was enumerated with the household of Edward and Elizabeth Corn in Lockhart Township, Pike County. He was Edward's half uncle. I have been unable to determine what line the two are related through.

<sup>5673</sup>Ancestry.com, *American Civil War Soldiers*, n.d., <<http://www.ancestry.com>>.

Name:	Jarrett Stilwell
Residence:	Polk Patch, Indiana
Enlistment Date:	14 Feb 1865
Side Served:	Union
State Served:	Indiana
Service Record:	Enlisted as a Corporal on 14 February 1865. Enlisted in Company I, 143rd Infantry Regiment Indiana on 14 Feb 1865. Mustered Out Company I, 143rd Infantry Regiment Indiana on 17 Oct 1865 at Nashville, TN.

<sup>5674</sup>Tommy R. Stilwell, *Personal Research by Tommy R. Stilwell* (2780 B Carondolet Street, Springdale, Arkansas 72764).

<sup>5675</sup>US Census Bureau, *1850 Indiana Federal Census* (National Archive Roll No. M432\_143, p. 478). He was living with his parents in Patoka Township, Dubois County.

<sup>5676</sup>US Census Bureau, *1870 Indiana Federal Census* (National Archive Roll No. M593\_350, p. 472). He was living with his family in Lockhart Township, Pike County. He was a farmer.

<sup>5677</sup>US Census Bureau, *1880 Indiana Federal Census* (National Archive Roll No. T9\_304, ED 172, p. 256). He was living with his family in Lockhart Township, Pike County. He was a farmer.

<sup>5678</sup>Ancestry.com, *Indiana Deaths, 1882-1920*, n.d., <<http://www.ancestry.com>>.

Name:	Jarrett Stilwell
Date:	23 Apr 1914
LOCATION:	Pike County
Age:	76 yr
Gender:	Male
Race:	White
Source Location:	County Health Office, Petersburg, Indiana
Source Notes:	The source of this record is the book H-8 on page 39 within the series produced by the Indiana Works Progress Administration.

<sup>5679</sup>US Census Bureau, *1870 Indiana Federal Census* (National Archive Roll No. M593\_350, p. 472). She was living with her family in Lockhart Township, Pike County.

<sup>5680</sup>US Census Bureau, *1880 Indiana Federal Census* (National Archive Roll No. T9\_304, ED 172, p. 256). She was living with her extended family in Lockhart Township, Pike County.

buried<sup>5681</sup> after 26 February 1908 in Lockhart Township, Pike, Indiana.

**Jarrett W. Stilwell (Corporal/USA) (No. 649 – His Headstone<sup>5682</sup>**

(The inscription reads: JARETT - STILWELL – MEMBER OF - CO. I 143 REG. – IND. VOL. INF. – BORN - JUNE 28, 1837 – DIED – APR. 22, 1914)

#### Misc:

Jarrett W. Stilwell served as a Corporal with I Company 143<sup>rd</sup> Indiana Volunteer Infantry Regiment. The regiment was mustered into service on February 21, 1865 and served primarily in garrison duty in Tennessee until October 17, 1865 when the Regiment was mustered out of the service. The Regiment lost 1 man killed in action and another 92 men from disease. (National Park Service, *Civil War Soldiers and Sailors System*, n.d., <<http://www.itd.nps.gov/cwss/>> (National Archives Roll No. M540\_74)).

---

<sup>5681</sup>RootsWeb, *Stillwell Cemetery*, n.d., <<http://www.rootsweb.com/~inpike/Lockstill.htm>>.

<sup>5682</sup>Photograph courtesy of Tommy R. Stilwell (No. 17483 Volume 7 and 8), 2780 B Carondolet Street, Springdale, Arkansas 72764.

Children of Jarrett W. Stillwell (Corporal/USA) and Louisa (---) were as follows:

- + 5762 i **John W.<sup>8</sup> Stilwell** [39264], born 1863 in Lockhart Township, Pike, Indiana. He married (1) (---) (---) [39269]; (2) **Alice** (---) [39273].
- 5763 ii **Mary E.<sup>8</sup> Stilwell** [39266], born<sup>5683, 5684</sup> 1867 in Lockhart Township, Pike, Indiana.
- + 5764 iii **James L.<sup>8</sup> Stilwell** [39100], born 9 May 1871 in Lockhart Township, Pike, Indiana; died 10 August 1952 in Holdenville, Hughes, Oklahoma; buried after 10 August 1952 in Holdenville, Hughes, Oklahoma. He married **Mattie Carlisle** [39104].

Children of Jarrett W. Stillwell (Corporal/USA) and Eliza (---) were as follows:

- + 5765 i **Christina<sup>8</sup> Stilwell** [39265], born January 1867 in Lockhart Township, Pike, Indiana. She married **Aaron Wilhite** [39276].

2653. **Charlotte (Charity)<sup>7</sup> Stilwell** [39126] (Henry James<sup>6</sup>, Richard<sup>5</sup>, Nicholas<sup>4</sup>, Nathaniel<sup>3</sup>, Daniel<sup>2</sup>, Nicholas<sup>1</sup>), born<sup>5685, 5686, 5687</sup> 1850 in Patoka Township, Dubois, Indiana. She married<sup>5688</sup> on 1 October 1871 in Pike County, Indiana **John Bradymire or Brademeyer** (Corporal/USA)<sup>5689, 5690</sup> [39127], born<sup>5691</sup> 1846 in Iowa.

### Misc:

John Bradymire or Brademeyer served as a Corporal with M Company 10<sup>th</sup> Indiana Volunteer Calvary Regiment. The Regiment was mustered into the service on December 30, 1863 and remained in Indiana until April 30, 1864 when it left for Tennessee. It was initially attached to the District of Northern Alabama and subsequently assigned to the 1<sup>st</sup> Brigade, 7<sup>th</sup> Division, Wilson's

<sup>5683</sup>US Census Bureau, *1870 Indiana Federal Census* (National Archive Roll No. M593\_350, p. 472). She was living with her parents in Lockhart Township, Pike County.

<sup>5684</sup>US Census Bureau, *1880 Indiana Federal Census* (National Archive Roll No. T9\_304, ED 172, p. 256). She was living with her father and stepmother in Lockhart Township, Pike County.

<sup>5685</sup>US Census Bureau, *1860 Indiana Federal Census* (National Archive Roll No. M653\_289, p. 182). She was living with her parents in Lockhart, Pike County.

<sup>5686</sup>US Census Bureau, *1870 Indiana Federal Census* (National Archive Roll No. M593\_350, p. 472). She was living with her parents in Lockhart, Pike County.

<sup>5687</sup>US Census Bureau, *1910 Indiana Federal Census* (National Archive Roll No. T624\_347, ED 59, p. 10A). She was living with her extended family n Huntingburg, Dubois County. Only two of the three children born to her up through the time of the enumeration of this census were alive.

<sup>5688</sup>Ancestry.com, *Indiana Marriage Collection, 1800-1941*, n.d., <<http://www.ancestry.com>>.

Name:	Charlotte Stillwell
Spouse Name:	John Bradymire
Marriage Date:	1 Oct 1871
Source Title 1:	Pike County - Indiana
Source Title 2:	MARRIAGE RECORD 1859 1905
Source Title 3:	Grooms by Ruth M. Slevin Opal Phillips [Record Boo
Book:	5
OS Page:	404

<sup>5689</sup>Ancestry.com, *American Civil War Soldiers*, n.d., <<http://www.ancestry.com>>.

Name:	John Bradymire
Residence:	Warrick County, Indiana
Enlistment Date:	8 Mar 1864
Side Served:	Union
State Served:	Indiana
Service Record:	Promoted to Full Corporal. Enlisted as a Private on 8 March 1864. Enlisted in Company M, 10th Cavalry Regiment Indiana on 8 Mar 1864. Mustered Out Company M, 10th Cavalry Regiment Indiana on 31 Aug 1865 at Vicksburg, MS.

<sup>5690</sup>Author's note: I have identified at least three variations to the surname. I don't know which of these is the correct version.

<sup>5691</sup>US Census Bureau, *1910 Indiana Federal Census* (National Archive Roll No. T624\_347, ED 59, p. 10A). He was living with his extended family n Huntingburg, Dubois County. He was employed as a notary public. His parents were from Germany.

Calvary Corps, Military Division of Mississippi. At the close of the war the Regiment was attached to The District of Vicksburg, Department of Mississippi.

The Regiment served primarily in Tennessee, Alabama, Louisiana and Mississippi. It participated in the Sieges of Murfreesboro, Spanish Fort, Fort Blakely and Mobile. It participated in the pursuit of Hood's army and in the Battle of Nashville. The Regiment lost one officer and 20 enlisted men killed or mortally wounded and an additional four officers and 157 enlisted men from disease. (National Park Service, *Civil War Soldiers and Sailors System*, n.d., <<http://www.itd.nps.gov/cwss/>> (National Archives Roll No. M540\_8)).

Children of Charlotte (Charity) Stilwell and John Bradymire or Brademeyer (Corporal/USA) were as follows:

+ 5766 i <sup>8</sup> **Laura Bradymire or Brademeyer** [39128], born 1874 in Indiana. She married (---) **Boyer** [39129].

2654. <sup>7</sup> **Henry Stilwell** [27038] (Elias <sup>6</sup>, Elias <sup>5</sup>, Thomas <sup>4</sup>, Richard <sup>3</sup>, Daniel <sup>2</sup>, Nicholas <sup>1</sup>), born <sup>5692, 5693</sup> 1803 in Eagle Village, Onondaga, New York; died <sup>5694, 5695, 5696</sup> 25 April 1853 in Eaton Township, Madison, New York; buried <sup>5697, 5698, 5699</sup> after 25 April 1853 in Morrisville, Madison, New York. He married in 1828/1829 in New York **Emily Cloyes** [27029], born <sup>5700</sup> 27 August 1807 in New York; died <sup>5701, 5702, 5703</sup> 18 April 1852 in Morrisville, Madison, New York; buried <sup>5704, 5705</sup> after 18 April 1852 in Morrisville, Madison, New York, daughter of Ezra Cloyes [43733] and Lydia Hill [43734].

Children of Henry Stillwell and Emily Cloyes were as follows:

5767 i <sup>8</sup> **Hiram C. Stilwell** [43707], born <sup>5706, 5707</sup> 2 May 1830 in Lysander, Onondaga, New York; died <sup>5708</sup> 3 February 1853 in San Francisco, San Francisco, California.

5768 ii <sup>8</sup> **Sarah Jane Stilwell** [43708], born <sup>5709</sup> 29 July 1832 in Onondaga County, New York; died <sup>5710</sup> 7 August 1833 in New York; buried <sup>5711</sup> after 7 August 1833 in Baldwinsville, Onondaga, New York.

5769 iii <sup>8</sup> **Marion W. Stilwell** [27030], born <sup>5712, 5713, 5714, 5715, 5716</sup> 10 August 1834 in Baldwinsville,

---

<sup>5692</sup>Sue J. Hoag Goodfellow, *Sue J. Hoag Goodfellow - Research By*.

<sup>5693</sup>US Census Bureau, *1850 New York Federal Census* (National Archive Roll No. M432\_527, p. 365). He was living with his family in Eaton Township, Madison County. He was an inn keeper and owned real property valued at \$8,000.

<sup>5694</sup>Goodfellow.

<sup>5695</sup>Ann Lindsley Bowles, *Modified Register for Henry Stilwell* (Monona, Wisconsin, 22 January 2009).

<sup>5696</sup>*Henry Stilwell Family Bible* (Ann Lindsley Bowles, 1403 Joyce Road., Monona, Wisconsin 53716-2950).

<sup>5697</sup>Goodfellow.

<sup>5698</sup>Daughters of The American Revolution, *Morrisville Rural Cemetery* (1915), n.d., <<http://www.rootsweb.com/~nymadiso/morrisvl.htm>>), accessed June 15, 200.

<sup>5699</sup>*Henry Stilwell Family Bible* (Ann Lindsley Bowles, 1403 Joyce Road., Monona, Wisconsin 53716-2950).

<sup>5700</sup>US Census Bureau, *1850 New York Federal Census* (National Archive Roll No. M432\_527, p. 365). She was living with her family in Eaton Township, Madison County.

<sup>5701</sup>Goodfellow.

<sup>5702</sup>*Henry Stilwell Family Bible* (Ann Lindsley Bowles, 1403 Joyce Road., Monona, Wisconsin 53716-2950).

<sup>5703</sup>Bowles. "The death notice in the Madison/Morrisville Observer for 20 April 1852 read "Stilwell-Suddenly, in this village, on Sunday A.M. last, 18 Apr., Emily, wife of Henry Stilwell, ae 44 yr.""

<sup>5704</sup>Daughters of the American Revolution, *Morrisville Rural Cemetery* (1915, n.d., <<http://www.rootsweb.com/~nymadiso/morrisvl.htm>>), accessed June 15, 200.

<sup>5705</sup>Bowles.

<sup>5706</sup>US Census Bureau, *1850 New York Federal Census* (National Archive Roll No. M432\_527, p. 365). His was living with his parents in Eaton Township, Madison County.

<sup>5707</sup>*Henry Stilwell Family Bible* (Ann Lindsley Bowles, 1403 Joyce Road., Monona, Wisconsin 53716-2950).

<sup>5708</sup>Ibid.

<sup>5709</sup>Ibid.

<sup>5710</sup>Ibid.

<sup>5711</sup>Bowles. "Burial: Alice L. Ameson, ed. THE LESLEY E. VOORHEES RECORDS, Vol. 1; 1956; p. 23."

<sup>5712</sup>Goodfellow.

- Onondaga, New York; died<sup>5717</sup> 12 May 1917 in Monterey County, California. She married (1)<sup>5718, 5719</sup> on 20 October 1853 in Rochester, Monroe, New York **Hiram C. Smith** [43709], died<sup>5720</sup> 6 October 1860 in San Francisco, San Francisco, California; (2)<sup>5721</sup> on 3 November 1870 in San Francisco, San Francisco, California **Henry L. Chamberlain**<sup>5722</sup> [43710], born<sup>5723, 5724, 5725</sup> October 1823 in Maine; died<sup>5726</sup> 8 August 1911 in Monterey County, California.
- 5770 iv **Arvilla Cloyes**<sup>8</sup> **Stilwell** [27031], born<sup>5727, 5728, 5729, 5730, 5731, 5732</sup> 10 May 1836 in Baldwinsville, Onondaga, New York; died<sup>5733</sup> after 1900 in Rochester, Monroe, New York. She married<sup>5734</sup> on 11 September 1877 in Connecticut **Jefferson Dunham** [43711], born<sup>5735, 5736</sup> 24 March 1822 in Gurleyville, Tolland, Connecticut; died<sup>5737</sup> 26 July 1893 in Mansfield, Tolland, Connecticut.
- + 5771 v **Luzetta Marie**<sup>8</sup> **Stilwell** [27032], born 1838 in Baldwinsville, Onondaga, New York; died 17 December 1897 in Rochester, Monroe, New York; buried 19 December 1897 in Pittsford, Monroe, New York. She married **Franklin Decker** [43712].

**Author's Note:** The following three pages are photocopies of three original pages obtained from Henry Stilwell's family bible. The photocopies were provided by Ann Bowles (No. 17493 Volume 7), Henry's second great granddaughter.

---

<sup>5713</sup>Henry Stilwell Family Bible (Ann Lindsley Bowles, 1403 Joyce Road., Monona, Wisconsin 53716-2950).

<sup>5714</sup>US Census Bureau, 1850 New York Federal Census (National Archive Roll No. M432\_527, p. 365). She was living with her parents in Eaton Township, Madison County.

<sup>5715</sup>US Census Bureau, 1900 California Federal Census (National Archive Roll No. T623\_82, ED 352, p. 9B). She was living with her husband at 1221 Linden Street in Alameda, Oakland County. No children had been born to her.

<sup>5716</sup>US Census Bureau, 1910 California Federal Census (National Archive Roll No. T624\_89, ED 16, p. 3A). She was living with her husband in Pacific Grove, Monterey County. No children had been born to her.

<sup>5717</sup>Ann Lindsley Bowles, *Modified Register for Henry Stilwell* (Monona, Wisconsin, 22 January 2009).

<sup>5718</sup>Henry Stilwell Family Bible (Ann Lindsley Bowles, 1403 Joyce Road., Monona, Wisconsin 53716-2950).

<sup>5719</sup>Bowles. "MARRIAGE: Letter dtd 21 May 1959 from Elinor Hendee to Ann Bowles. Copy in poss of Ann Bowles."

<sup>5720</sup>Bowles.

<sup>5721</sup>Bowles.

<sup>5722</sup>Bowles., "Henry married Marion as his second wife and he was her second husband. Henry was living in California by 1863 when his son, H. Lacy was born (according to the census). Henry and Marion lived at 133 7th St., Pacific Grove, Monterey Co., CA in 1909 according to a letter written by Henry to Emily Lindsley in poss. of Ann Bowles."

<sup>5723</sup>Bowles.

<sup>5724</sup>US Census Bureau, 1900 California Federal Census (National Archive Roll No. T623\_82, ED 352, p. 9B). He was living with his wife at 1221 Linden Street in Alameda, Oakland County.

<sup>5725</sup>US Census Bureau, 1910 California Federal Census (National Archive Roll No. T624\_89, ED 16, p. 3A). He was living with his wife in Pacific Grove, Monterey County.

<sup>5726</sup>Bowles.

<sup>5727</sup>Sue J. Hoag Goodfellow, *Sue J. Hoag Goodfellow - Research By*.

<sup>5728</sup>Henry Stilwell Family Bible (Ann Lindsley Bowles, 1403 Joyce Road., Monona, Wisconsin 53716-2950).

<sup>5729</sup>US Census Bureau, 1850 New York Federal Census (National Archive Roll No. M432\_527, p. 365). She was living with her parents in Eaton Township, Madison County.

<sup>5730</sup>US Census Bureau, 1860 New York Federal Census (National Archive Roll No. M653\_781, p. 596). She was a servant at a hotel in Eaton Township, Madison County.

<sup>5731</sup>US Census Bureau, 1870 New York Federal Census (National Archive Roll No. M593\_973, p. 523). She was living with the household of her sister, Luzetta Marie Stilwell Decker, in Pittsfield, Monroe County.

<sup>5732</sup>US Census Bureau, 1880 Connecticut Federal Census (National Archive Roll No. T9\_109, ED 161, p. 221). She was living with her husband and stepson in Mansfield Township, Tolland County. He was a farmer.

<sup>5733</sup>Bowles., "Arvilla and Jefferson lived in Gurleyville, CT. At the time of her death she was living in a nursing home in Rochester, NY."

<sup>5734</sup>Bowles.

<sup>5735</sup>Bowles.

<sup>5736</sup>US Census Bureau, 1880 Connecticut Federal Census (National Archive Roll No. T9\_109, ED 161, p. 221). He was living with his family in Mansfield Township, Tolland County. He was a farmer.

<sup>5737</sup>Bowles.

## FAMILY RECORD.

BIRTHS.

BIRTHS.

Henry Stowell

Born Oct 18<sup>th</sup> 1813

Emily Cloyes

Born August 27<sup>th</sup> 1807

William C. Stowell

Born May 2<sup>d</sup> 1830

Sarah Jane Stowell

Born July 29<sup>th</sup> 1832

Marion Stowell

Born August 10<sup>th</sup> 1834

Abigail C. Stowell

Born May 10<sup>th</sup> 1836

Luzetta Maria Stowell

Born June 30<sup>th</sup> 1838

Henry Stilwell (No. 2654)  
The Family Record Page - Births From His Bible<sup>5738</sup>

<sup>5738</sup> Henry Stilwell Family Bible (Ann Lindsley Bowles, 1403 Joyce Road., Monona, Wisconsin 53716-2950).

# FAMILY RECORD.

## MARRIAGES.

Henry Stilwell

Married Oct. 21<sup>st</sup> 1828  
to Emily Cloyes  
Emily Cloyes.

Married Oct. 21<sup>st</sup> 1828  
to Henry Stilwell

Hiram C. Smith and  
Marion W. Stillwell were  
Married October 20<sup>th</sup>  
1853. at the House of  
Henry C. Cloyes, No 11.  
Chatham Street in the  
City of Rochester.

## MARRIAGES.

Franklin Decker and  
Elizabeth M. Stillwell were

married January 1<sup>st</sup> 1841.

at the House of Henry C.  
Cloyes, No 11. Chatham St.

in the City of Rochester

Henry Stilwell (No. 2654)  
The Family Record Page - Marriages From His Bible<sup>5739</sup>

<sup>5739</sup> Henry Stilwell Family Bible (Ann Lindsley Bowles, 1403 Joyce Road., Monona, Wisconsin 53716-2950).

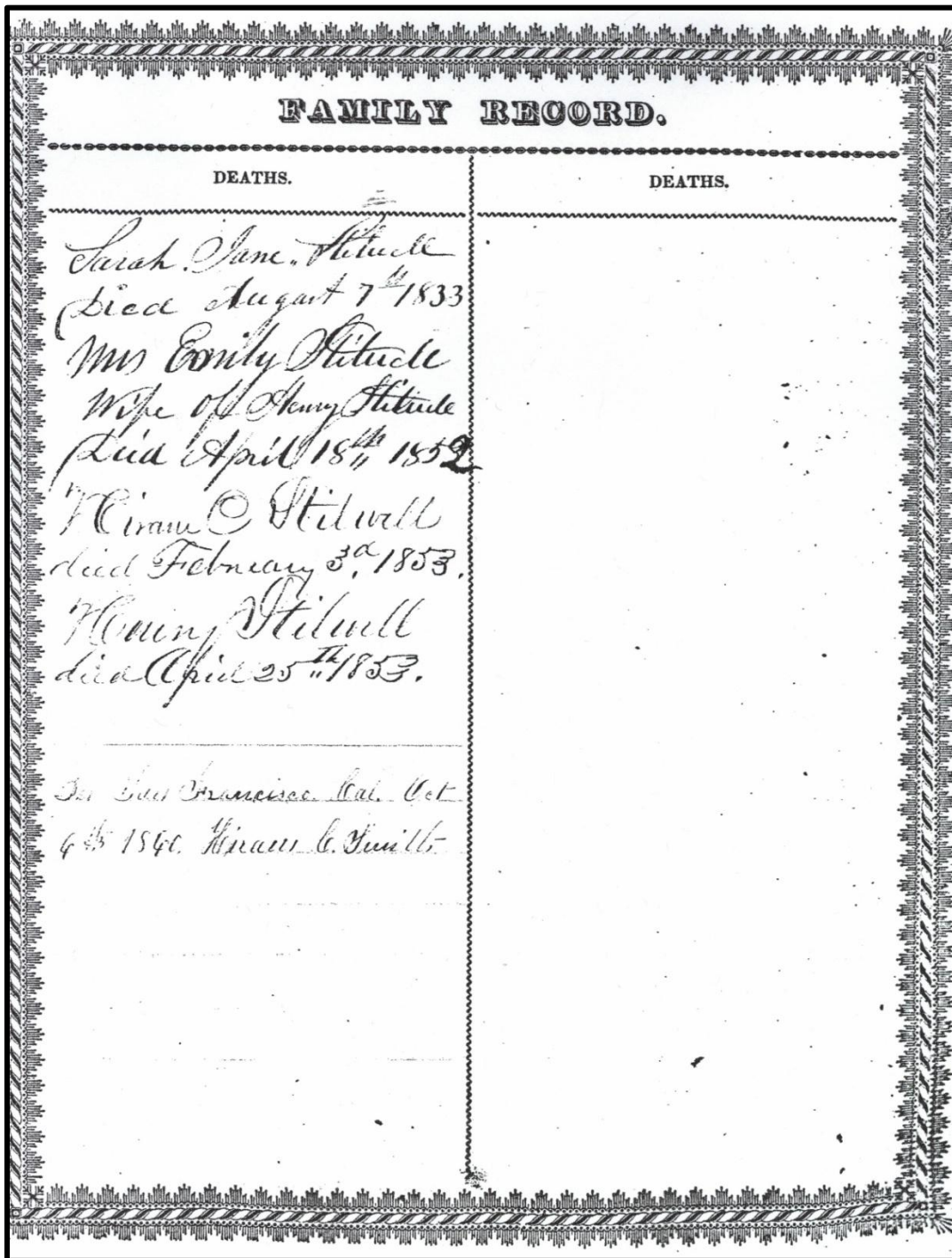

Henry Stilwell (No. 2654)  
The Family Record Page - Deaths From His Bible<sup>5740</sup>

(Note: The last two lines read: "In San Francisco, Cal October  
6<sup>th</sup> 1860 Hiram C. Smith")

<sup>5740</sup> Henry Stilwell Family Bible (Ann Lindsley Bowles, 1403 Joyce Road., Monona, Wisconsin 53716-2950).

2655. **Ezekiel C.**<sup>7</sup> **Stillwell** [27242] (Elias<sup>6</sup>, Elias<sup>5</sup>, Thomas<sup>4</sup>, Richard<sup>3</sup>, Daniel<sup>2</sup>, Nicholas<sup>1</sup>), born<sup>5741, 5742, 5743, 5744, 5745</sup> 1804/1806 in Eagle Village, Onondaga, New York; died<sup>5746</sup> 13 October 1883 in Manlius, Onondaga, New York. He married (1)<sup>5747</sup> in 1828/1829 in New York **Sophia Daggett**<sup>5748</sup> [27243], born<sup>5749, 5750, 5751</sup> 1808 in Madison County, New York; died 27 September 1871 in Manlius, Onondaga, New York; buried<sup>5752</sup> after 27 September 1871 in Manlius, Onondaga, New York; (2)<sup>5753</sup> after 1871 in Onondaga County, New York **Elida or Alida Buck** [27053], born<sup>5754</sup> 1811; died<sup>5755</sup> 1894 in Onondaga County, New York; buried<sup>5756</sup> 1894 in Onondaga County, New York.

Children of Ezekiel C. Stillwell and Sophia Daggett were as follows:

- + 5772 i **Charles T.**<sup>8</sup> **Stilwell** (Private/USA)<sup>5757</sup> [27244], born 1830 in Manlius, Onondaga, New York. He married **Jane Garlock** [27060].
- + 5773 ii **Elias Robert**<sup>8</sup> **Stillwell** [27245], born 13 February 1832 in Manlius, Onondaga, New York; died 30 September 1908 in Manlius, Onondaga, New York; buried 2 October 1908 in Manlius, Onondaga, New York. He married **Lucy Amelia Bates** [27234].
- 5774 iii **Sarah J.**<sup>8</sup> **Stillwell** [27246], born<sup>5758, 5759</sup> 1834 in Onondaga County, New York. She married<sup>5760</sup> after 1850 in Onondaga County, New York **Christopher Klock** [27072].
- 5775 iv **Gertrude M.**<sup>8</sup> **Stillwell** [27247], born 1841 in Eagle Village, Onondaga, New York; died about 1865 in Onondaga County, New York. She married<sup>5761</sup> after 1860 in Onondaga County, New York **Lucius Bell** (Private/USA) [27051].

Lucius Bell served as a Private with B Company, 12<sup>th</sup> New York Volunteer Infantry Regiment which was originally assigned to Richardson's Brigade, Tyler's Division, McDowell's Army of Northeast Virginia. The regiment finished its service at the end of the war assigned to the 3<sup>rd</sup> Brigade, 1<sup>st</sup> Division, 5<sup>th</sup> Army Corps, Army of the Potomac.

The regiment fought at Bull Run, Yorktown, Hanover Court House, White Oak Swamp, Malvern Hill, Second Bull Run, Antietam, Fredericksburg, Chancellorsville, Gettysburg, Spotsylvania Court House and Totopotomy. The remnants of the regiment were transferred to the 5<sup>th</sup> New York Volunteer

<sup>5741</sup>US Census Bureau, *1850 New York Federal Census: Onondaga County, Manlius*, p. 48.

<sup>5742</sup>US Census Bureau, *1860 New York Federal Census: Onondaga County, Manlius*, p. 148.

<sup>5743</sup>Sue J. Hoag Goodfellow, *Sue J. Hoag Goodfellow - Research By*.

<sup>5744</sup>US Census Bureau, *1870 New York Federal Census* (National Archive Roll No. M593\_1061, p. 418). He was a farmer residing with his wife in Manlius, Onondaga County. He owned real estate valued at \$2,000 and personal property valued at \$500.

<sup>5745</sup>US Census Bureau, *1880 New York Federal Census* (Family History Library Film No. 1254906; National Archive Roll No. T9-0906, p. 2C). He was a farmer residing with his wife in Manlius, Onondaga County.

<sup>5746</sup>Goodfellow.

<sup>5747</sup>US Census Bureau, *1850 New York Federal Census: Onondaga County, Manlius*, p. 48.

<sup>5748</sup>Goodfellow., Moved to Eagle Village, Onondaga County, New York in 1829.

<sup>5749</sup>US Census Bureau, *1850 New York Federal Census: Onondaga County, Manlius*, p. 48.

<sup>5750</sup>US Census Bureau, *1860 New York Federal Census: Onondaga County, Manlius*, p. 148.

<sup>5751</sup>US Census Bureau, *1870 New York Federal Census* (National Archive Roll No. M593\_1061, p. 418). She was residing with her husband in Manlius, Onondaga County.

<sup>5752</sup>*Manlius Village Cemetery Burial Records*. Lot 17 Section 3.

<sup>5753</sup>US Census Bureau, *1850 New York Federal Census: Onondaga County, Manlius*, p. 48.

<sup>5754</sup>US Census Bureau, *1880 New York Federal Census* (Family History Library Film No. 1254906; National Archive Roll No. T9-0906, p. 2C). She was residing with her husband in Manlius, Onondaga County. Both of her parents were born in New York.

<sup>5755</sup>Goodfellow.

<sup>5756</sup>Goodfellow., "Chase Family Cemetery".

<sup>5757</sup>Author's note: He consistently used the "Stilwell" version of the surname.

<sup>5758</sup>US Census Bureau, *1850 New York Federal Census: Onondaga County, Manlius*, p. 48.

<sup>5759</sup>Goodfellow.

<sup>5760</sup>Goodfellow.

<sup>5761</sup>Goodfellow.

Infantry Regiment as Companies E and F on June 2, 1864. The regiment lost 64 men killed and mortally wounded and 60 men from disease. (National Park Service, *Civil War Soldiers & Sailors System*, n.d., <<http://www.itd.nps.gov/cwss/soldiers.htm>>.

+ 5776 v **Angeline M.<sup>8</sup> Stillwell** [27248], born 1834 in Onondaga County, New York. She married **Christopher Klock** [27072].

2656. **Charles W.<sup>7</sup> Stillwell** [27036] (Elias<sup>6</sup>, Elias<sup>5</sup>, Thomas<sup>4</sup>, Richard<sup>3</sup>, Daniel<sup>2</sup>, Nicholas<sup>1</sup>), born<sup>5762, 5763, 5764, 5765, 5766</sup> 21 August 1807 in Eagle Village, Onondaga, New York; died 2 December 1878 in Onondaga County, New York; buried after 2 December 1878 in Manlius, Onondaga, New York. He married in 1835/1836 in Onondaga County, New York **Mary S. Gates** [27027], born<sup>5767</sup> 1817 in New York; died<sup>5768</sup> 25 October 1854 in Onondaga County, New York; buried<sup>5769</sup> October 1854 in Manlius, Onondaga, New York.

Children of Charles W. Stillwell and Mary S. Gates were as follows:

5777 i **Charlotte<sup>8</sup> Stillwell** [27021], born<sup>5770, 5771, 5772, 5773, 5774, 5775</sup> 1837/1838 in Manlius, Onondaga, New York.

5778 ii **Charles Albert<sup>8</sup> Stillwell** [27028], born<sup>5776, 5777, 5778, 5779</sup> 1842 in Onondaga County, New York; died<sup>5780</sup> 2 May 1902 in Onondaga County, New York; buried<sup>5781</sup> after 2 May 1902 in Manlius, Onondaga, New York.

2659. **Melancthon<sup>7</sup> Stillwell** [27230] (Elias<sup>6</sup>, Elias<sup>5</sup>, Thomas<sup>4</sup>, Richard<sup>3</sup>, Daniel<sup>2</sup>, Nicholas<sup>1</sup>), born<sup>5782, 5783, 5784, 5785,</sup>

---

<sup>5762</sup> *Manlius Village Cemetery Burial Records*. Lot 16 Section 3 - Tombstone reads: Charles W. Stilwell - b. 21 Aug. 1807 - d 2 Dec 1878 - ae 71-3-11 - husband of Mercy S. Gates.

<sup>5763</sup> Sue J. Hoag Goodfellow, *Sue J. Hoag Goodfellow - Research By*.

<sup>5764</sup> US Census Bureau, *1850 New York Federal Census: Onondaga County, DeWitt*, p. 334.

<sup>5765</sup> US Census Bureau, *1860 New York Federal Census: Onondaga County, Manilus*, p. 303.

<sup>5766</sup> US Census Bureau, *1870 New York Federal Census* (National Archive Roll No. M593\_1060). He was residing with his children in the Clay Post Office area of Manlius, Onondaga County. He was a farmer who owned real estate valued at \$7,500 and personal property valued at \$2,000. One domestic servant was enumerated with his household.

<sup>5767</sup> US Census Bureau, *1850 New York Federal Census: Onondaga County, DeWitt*, p. 334.

<sup>5768</sup> Goodfellow.

<sup>5769</sup> *Manlius Village Cemetery Burial Records*. Lot 16 Section 3

<sup>5770</sup> US Census Bureau, *1850 New York Federal Census: Onondaga County, DeWitt*, p. 334.

<sup>5771</sup> US Census Bureau, *1860 New York Federal Census: Onondaga County, Manilus*, p. 303.

<sup>5772</sup> US Census Bureau, *1870 New York Federal Census* (National Archive Roll No. M593\_1060). She was residing with her father in the Clay Post Office area of Manlius, Onondaga County.

<sup>5773</sup> US Census Bureau, *1880 New York Federal Soundex: Onondaga County, Dewitt*, ED168, Sheet 21.

<sup>5774</sup> US Census Bureau, *1900 New York Federal Soundex: Onondaga County, Dewitt*, ED 43, Sheet 15.

<sup>5775</sup> US Census Bureau, *1920 New York Soundex: Onondaga County*, ED 90, Sheet 5. County Home and Hospital.

<sup>5776</sup> US Census Bureau, *1850 New York Federal Census: Onondaga County, DeWitt*, p. 334.

<sup>5777</sup> US Census Bureau, *1870 New York Federal Census* (National Archive Roll No. M593\_1060). He was residing with his father in the Clay Post Office area of Manlius, Onondaga County. He owned personal property valued at \$1,000.

<sup>5778</sup> US Census Bureau, *1880 New York Federal Soundex: Onondaga County, Dewitt*, ED168, Sheet 21.

<sup>5779</sup> US Census Bureau, *1900 New York Federal Soundex: Onondaga County, Dewitt*, ED 43, Sheet 15.

<sup>5780</sup> Goodfellow. Sue Hoag gives the date of death as December 2, 1876. However; he is found in the 1880 and 1900 New York Federal Census records. His tombstone inscription is taken as the correct date of death.

<sup>5781</sup> *Manlius Village Cemetery Burial Records*. Lot 16 Section 3.

<sup>5782</sup> US Census Bureau, *1850 New York Federal Census: Onondaga County, Manilus*, p. 46.

<sup>5783</sup> US Census Bureau, *1860 New York Federal Census: Onondaga County, Manilus*, p. 149.

<sup>5784</sup> US Census Bureau, *1870 New York Federal Census* (National Archive Roll No. M593\_1061, p. 419). He was residing with his family in the Fayetteville Post Office area of Manlius, Onondaga County. He was a farmer who owned real estate valued at \$5,000.

<sup>5785</sup> US Census Bureau, *1880 New York Federal Census* (Family History Library Film No. 1254906; National Archive Roll No. T9-0906, p.1A). He was a farmer residing with his family in Manlius, Onondaga County.

<sup>5786</sup> 1815 in Eagle Village, Onondaga, New York; died before 30 April 1894 in Onondaga County, New York; buried<sup>5787</sup> 30 April 1894 in Manlius, Onondaga, New York. He married on 29 May 1853 in Onondaga County, New York **Marilda Shaw** [27232], born<sup>5788, 5789, 5790</sup> 1822 in New York; died before 9 October 1898 in Onondaga County, New York; buried<sup>5791</sup> 9 October 1898 in Manlius, Onondaga, New York.

Children of Melancthon Stillwell and Marilda Shaw were as follows:

- 5779 i **Alice V. Stillwell** [27217], born<sup>5792, 5793, 5794</sup> 1855 in New York. She married<sup>5795</sup> about 1875 in Onondaga County, New York **John Wilcox** [27039].
- 5780 ii **George Herbert Stillwell** [27218], born<sup>5796, 5797, 5798</sup> 1858 in Manlius, Onondaga, New York; died<sup>5799</sup> 19 April 1874 in Manlius, Onondaga, New York.
- 5781 iii **Florence A. Stillwell** [27040], born<sup>5800, 5801, 5802, 5803</sup> October 1861 in Manlius, Onondaga, New York; died<sup>5804</sup> 1913. She married in 1897 in Manlius, Onondaga, New York **James P. Dwelly** [27026], born<sup>5805, 5806</sup> July 1864 in New York.

2661. **Warren Stillwell**<sup>5807, 5808</sup> [33776] (Lonson or Lawson<sup>6</sup>, Elias<sup>5</sup>, Thomas<sup>4</sup>, Richard<sup>3</sup>, Daniel<sup>2</sup>, Nicholas<sup>1</sup>), born<sup>5809</sup> 30 January 1812 in Manlius, Onondaga, New York; died 11 January 1855 in Manlius, Onondaga, New York; buried<sup>5810</sup> after 11 January 1855 in Port Byron, Cayuga, New York. He married<sup>5811 5812</sup> before 1840 in New

---

<sup>5786</sup> Sue J. Hoag Goodfellow, *Sue J. Hoag Goodfellow - Research By*.

<sup>5787</sup> *Manlius Village Cemetery Burial Records*. Lot 19 Section 3.

<sup>5788</sup> US Census Bureau, *1860 New York Federal Census: Onondaga County, Manlius*, p. 149.

<sup>5789</sup> US Census Bureau, *1870 New York Federal Census* (National Archive Roll No. M593\_1061, p. 419). She was residing with her family in the Fayetteville Post Office area of Manlius, Onondaga County.

<sup>5790</sup> US Census Bureau, *1880 New York Federal Census* (Family History Library Film No. 1254906; National Archive Roll No. T9-0906, p.1A). She was residing with her family in Manlius, Onondaga County. Both of her parents were born in New York.

<sup>5791</sup> *Manlius Village Cemetery Burial Records*. Lot 19 Section 3.

<sup>5792</sup> US Census Bureau, *1860 New York Federal Census: Onondaga County, Manlius*, p. 149. She was residing with her parents in the Fayetteville Post Office area of Manlius, Onondaga County.

<sup>5793</sup> US Census Bureau, *1870 New York Federal Census* (National Archive Roll No. M593\_1061, p. 419).

<sup>5794</sup> US Census Bureau, *1880 New York Federal Census* (Family History Library Film No. 1254906; National Archive Roll No. T9-0906, p.1A). She was residing with her parents in Manlius, Onondaga County.

<sup>5795</sup> Goodfellow.

<sup>5796</sup> Goodfellow.

<sup>5797</sup> US Census Bureau, *1860 New York Federal Census: Onondaga County, Manlius*, p. 149.

<sup>5798</sup> US Census Bureau, *1870 New York Federal Census* (National Archive Roll No. M593\_1061, p. 419). He was residing with his parents in the Fayetteville Post Office area of Manlius, Onondaga County.

<sup>5799</sup> Goodfellow.

<sup>5800</sup> US Census Bureau, *1870 New York Federal Census* (National Archive Roll No. M593\_1061, p. 419). She was residing with her parents in the Fayetteville Post Office area of Manlius, Onondaga County.

<sup>5801</sup> US Census Bureau, *1880 New York Federal Census* (Family History Library Film No. 1254906; National Archive Roll No. T9-0906, p.1A). She was residing with her parents in Manlius, Onondaga County.

<sup>5802</sup> US Census Bureau, *1900 New York Federal Census* (National Archive Roll No. T623\_1135, p. 7B, ED 61). She was living with her husband in Manlius, Onondaga County. No children had been born to her by the date of the enumeration of this census.

<sup>5803</sup> US Census Bureau, *1910 New York Federal Census* (National Archive Roll No. T624\_1054, part 2, p. 138A). She was living with her husband in Manlius, Onondaga County. No children had been born to her by the date of the enumeration of this census.

<sup>5804</sup> Goodfellow.

<sup>5805</sup> US Census Bureau, *1900 New York Federal Census* (National Archive Roll No. T623\_1135, p. 7B, ED 61). He was living with his wife in Manlius, Onondaga County.

<sup>5806</sup> US Census Bureau, *1910 New York Federal Census* (National Archive Roll No. T624\_1054, part 2, p. 138A). He was living with his wife in Manlius, Onondaga County.

<sup>5807</sup> Albert A. Russell, *Albert A. Russell - Research By* (Family Group Sheet - Member Submission To The LDS Church. Albert A. Russell, 913 South 21st Street, Phoenix, Arizona).

<sup>5808</sup> Goodfellow. Known to have had three daughters.

<sup>5809</sup> US Census Bureau, *1850 New York Federal Census: Cayuga County, Mentz*, p. 118.

<sup>5810</sup> *Mt. Pleasant Cemetery Records, Town of Mentz, Cayuga County, New York, Located in the Village of Port Byron, n.d.*, <<http://www.rootsweb.com/~nycayuga/cem/cem117.htm>>. "d. Jan 11, 1855 ae 42y 11m 12 da".

<sup>5811</sup> US Census Bureau, *1860 New York Federal Census: Onondaga County, Jordan*, p. 385.

York **Mary** (---) [32197], born<sup>5813, 5814, 5815</sup> 1813 in New York; died<sup>5816</sup> 8 February 1873 in South Canton, New York.

### Notes for Warren Stillwell

#### **Reference:**

(a) Doctor John E. Stillwell, *Captain Jeremiah Stillwell, Anne Stillwell Britton, Alice Stillwell Holmes, Mary Stillwell Mott, Daniel Stillwell, John Stillwell: Children of Lieutenant Nicholas Stillwell and Appendix of Allied Families*, New York, 1931.

***Author's note:*** This linkage of Warren to Lonson or Lawson Stillwell is based on circumstantial evidence. He is buried in the same cemetery as that of George W. Stillwell and the family of Solomon Stillwell.

Children of Warren Stillwell and Mary (---) were as follows:

- 5782 i **Caroline<sup>8</sup> Stillwell** [32198], born<sup>5817, 5818</sup> 1838 in New York.
- 5783 ii **Elijah S.<sup>8</sup> Stillwell** [27204], born 10 December 1840 in New York; died 10 March 1842 in Cayuga County, New York; buried<sup>5819</sup> after 10 March 1842 in Port Byron, Cayuga, New York.
- 5784 iii **John R.<sup>8</sup> Stillwell** [27193], born 17 April 1840 in New York; died 2 July 1841 in Cayuga County, New York; buried<sup>5820</sup> after 2 July 1841 in Port Byron, Cayuga, New York.

2662. **Hiram E.<sup>7</sup> Stillwell<sup>5821</sup>** [33775] (Lonson or Lawson<sup>6</sup>, Elias<sup>5</sup>, Thomas<sup>4</sup>, Richard<sup>3</sup>, Daniel<sup>2</sup>, Nicholas<sup>1</sup>), born<sup>5822</sup> 1831 in Manlius, Onondaga, New York. He married about 1860 in Onondaga County, New York **Elizabeth Balsey** [33770], born<sup>5823</sup> 1836 in Wisconsin.

### Notes for Hiram E. Stillwell

#### **Reference:**

(a) Doctor John E. Stillwell, *Captain Jeremiah Stillwell, Anne Stillwell Britton, Alice Stillwell Holmes, Mary Stillwell Mott, Daniel Stillwell, John Stillwell: Children of Lieutenant Nicholas Stillwell and Appendix of Allied Families*, New York, 1931.

#### **Misc:**

*Reference (a) above;* He "... moved to Metomen, near Ripon, Wisconsin when 19 years of age. Moved to Noordoff, California where he died."

Children of Hiram E. Stillwell and Elizabeth Balsey were as follows:

- 5785 i **Jessie E.<sup>8</sup> Stilwell** [16801], born<sup>5824</sup> 1857 in Fond du Lac, Fond du Lac, Wisconsin; died<sup>5825</sup>

---

<sup>5812</sup>US Census Bureau, *1850 New York Federal Census: Cayuga County, Mentz*, p. 118.

<sup>5813</sup>Ibid.

<sup>5814</sup>US Census Bureau, *1860 New York Federal Census: Onondaga County, Jordan*, p. 385.

<sup>5815</sup>US Census Bureau, *1870 New York Federal Census* (National Archive Roll No. M593\_1061, p. 443). She was living in the Fayette Post Office area of Manlius, Onondaga County. She owned real estate valued at \$5,000 and personal property valued at \$8,000. Harriet Stillwell, age 22 years, was enumerated with her. Their relationship could not be determined from the information available.

<sup>5816</sup>Sue J. Hoag Goodfellow, *Sue J. Hoag Goodfellow - Research By*.

<sup>5817</sup>US Census Bureau, *1850 New York Federal Census: Cayuga County, Mentz*, p. 118.

<sup>5818</sup>US Census Bureau, *1860 New York Federal Census: Onondaga County, Jordan*, p. 385

<sup>5819</sup>*Mt. Pleasant Cemetery Records, Town of Mentz, Cayuga County, New York, Located in the Village of Port Byron*, n.d., <<http://www.rootsweb.com/~nycayuga/cem/cem117.htm>>. "... son of Warren and Mary, d. Mar 10, 1842, ae 1y 3m".

<sup>5820</sup>Ibid., "... d. Jul 2, 1841, ae 1y 2m 15 da" (buried in same grave as his brother, Elijah S.)

<sup>5821</sup>Albert A. Russell, *Albert A. Russell - Research By* (Family Group Sheet - Member Submission To The LDS Church. Albert A. Russell, 913 South 21st Street, Phoenix, Arizona).

<sup>5822</sup>US Census Bureau, *1880 Wisconsin Federal Census* (Family History Library Film No.1255426; National Archive Roll No. T9-1426, p. 364B). He was a farmer living with his family in Metoman, Fond Du Lac County.

<sup>5823</sup>Ibid. She was living with her family in Metoman, Fond Du Lac County. Both of her parents were born in New York.

<sup>5824</sup>US Census Bureau, *1860 Wisconsin Federal Census* (National Archive Roll No. M653\_1408, p. 0). He was living with his parents in the 1<sup>st</sup> Ward, Fond du Lac, Fond du Lac County.

before 1870 in Fond du Lac, Fond du Lac, Wisconsin; buried before 1870 in Fond du Lac, Fond du Lac, Wisconsin.

5786 ii **Vernon H.<sup>8</sup> Stilwell** [33769], born<sup>5826, 5827</sup> 1862 in Fond Du Lac County, Wisconsin.

**Reference:**

(a) Doctor John E. Stillwell, *Captain Jeremiah Stillwell, Anne Stillwell Britton, Alice Stillwell Holmes, Mary Stillwell Mott, Daniel Stillwell, John Stillwell: Children of Lieutenant Nicholas Stillwell and Appendix of Allied Families*, New York, 1931.

5787 ii **Florence J.<sup>8</sup> Stilwell** [33768], born<sup>5828, 5829</sup> 1866 in Fond Du Lac County, Wisconsin.

**References:**

(a) Doctor John E. Stillwell, *Captain Jeremiah Stillwell, Anne Stillwell Britton, Alice Stillwell Holmes, Mary Stillwell Mott, Daniel Stillwell, John Stillwell: Children of Lieutenant Nicholas Stillwell and Appendix of Allied Families*, New York, 1931.

5788 iii **Kate<sup>8</sup> Stilwell** [33766], born in Fond Du Lac County, Wisconsin; died in Ripon, Wisconsin.

**Reference:**

(a) Doctor John E. Stillwell, *Captain Jeremiah Stillwell, Anne Stillwell Britton, Alice Stillwell Holmes, Mary Stillwell Mott, Daniel Stillwell, John Stillwell: Children of Lieutenant Nicholas Stillwell and Appendix of Allied Families*, New York, 1931.

2664. **Mary M.<sup>7</sup> Stilwell**<sup>5830</sup> [33773] (Lonson or Lawson<sup>6</sup>, Elias<sup>5</sup>, Thomas<sup>4</sup>, Richard<sup>3</sup>, Daniel<sup>2</sup>, Nicholas<sup>1</sup>), born<sup>5831, 5832, 5833, 5834, 5835</sup> May 1817 in Manlius, Onondaga, New York. She married about 1835/1840 in Manlius, Onondaga, New York **Charles A. Spencer** [33697], born<sup>5836, 5837, 5838, 5839</sup> 1814 in New York.

**Notes for Mary M. Stilwell**

**Reference:**

(a) Doctor John E. Stillwell, *Captain Jeremiah Stillwell, Anne Stillwell Britton, Alice Stillwell Holmes, Mary Stillwell Mott, Daniel Stillwell, John Stillwell: Children of Lieutenant Nicholas Stillwell and Appendix of Allied*

---

<sup>5825</sup> Author's note: His death is an assumption on my part based on the fact that he is not enumerated with his parents in the 1870 Wisconsin Federal Census nor found in the surrounding community.

<sup>5826</sup> US Census Bureau, *1870 Wisconsin Federal Census* (National Archive Roll No. M593\_1714, p. 481). He was residing with his parents in Ripon, Fond du Lac County.

<sup>5827</sup> US Census Bureau, *1880 Wisconsin Federal Census* (Family History Library Film No. 1255426; National Archive Roll No. T9-1426, p. 364B). He was kiting with his parents in Metoman, Fond Du Lac County.

<sup>5828</sup> US Census Bureau, *1870 Wisconsin Federal Census* (National Archive Roll No. M593\_1714, p. 481). She was residing with her parents in Ripon, Fond du Lac County.

<sup>5829</sup> US Census Bureau, *1880 Wisconsin Federal Census* (Family History Library Film No. 1255426; National Archive Roll No. T9-1426, p. 364B). She was kiting with her parents in Metoman, Fond Du Lac County.

<sup>5830</sup> Albert A. Russell, *Albert A. Russell - Research By* (Family Group Sheet - Member Submission To The LDS Church. Albert A. Russell, 913 South 21st Street, Phoenix, Arizona).

<sup>5831</sup> US Census Bureau, *1850 New York Federal Census* (National Archive Roll No. M432\_526, p. 250). She was residing with her family in Lennox, Madison County.

<sup>5832</sup> US Census Bureau, *1860 New York Federal Census* (National Archive Roll No. M653\_781, p. 799). She was residing with her family in Lennox, Madison County.

<sup>5833</sup> US Census Bureau, *1870 New York Federal Census* (National Archive Roll No. M593\_968, p. 348). She was residing with her family in Canastota, Madison County.

<sup>5834</sup> US Census Bureau, *1880 New York Federal Census* (Family History Library Film No. 1254909; National Archive Roll No. T9\_909, p. 206C, ED 123). She was residing with her husband in the household of her daughter, Mary Blanche, in Geneva, Ontario County.

<sup>5835</sup> US Census Bureau, *1900 New York Federal Census* (National Archive Roll No. T623\_1138, p. 5A, ED 62). She was living with her daughter, Blanche, in the 4<sup>th</sup> Ward of Geneva, Ontario County. Three of the six children born to her were alive at the time of this census enumeration.

<sup>5836</sup> US Census Bureau, *1850 New York Federal Census* (National Archive Roll No. M432\_526, p. 250). He was residing with his family in Lennox, Madison County.

<sup>5837</sup> US Census Bureau, *1860 New York Federal Census* (National Archive Roll No. M653\_781, p. 799). He was residing with his family in Lennox, Madison County. He was an optician who owned real estate valued at \$2,000.

<sup>5838</sup> US Census Bureau, *1870 New York Federal Census* (National Archive Roll No. M593\_968, p. 348). He was residing with his family in Canastota, Madison County. He was an optician who owned real estate valued at \$1,000 and personal property valued at \$500.

<sup>5839</sup> US Census Bureau, *1880 New York Federal Census* (Family History Library Film No. 1254909; National Archive Roll No. T9\_909, p. 206C, ED 123). He was residing with his wife in the household of his daughter, Mary Blanche, in Geneva, Ontario County. He was an optician.

*Families, New York, 1931.*

**Misc:**

*Reference (a) above; She "... resided at Canastota, New York."*

Children of Mary M. Stillwell and Charles Spencer were as follows:

- + 5789 i **Charles P.<sup>8</sup> Spencer** [16816], born 1839 in Madison County, New York. He married **Jane M. (---)** [16812].
- 5790 ii **Clarence L.<sup>8</sup> Spencer** (1<sup>st</sup> Lieutenant/USA)<sup>5840</sup> [33696], born<sup>5841, 5842</sup> 1844 in Madison County, New York.  
**Reference:**  
(a) Doctor John E. Stillwell, *Captain Jeremiah Stillwell, Anne Stillwell Britton, Alice Stillwell Holmes, Mary Stillwell Mott, Daniel Stillwell, John Stillwell: Children of Lieutenant Nicholas Stillwell and Appendix of Allied Families*, New York, 1931.
- + 5791 iii **Mary Blanche<sup>8</sup> Spencer** [33695], born December 1845 in Lennox, Madison County, New York. She married **Oliver T. May** [33694].
- 5792 iv **Herbert R.<sup>8</sup> Spencer** [16815], born<sup>5843, 5844, 5845</sup> June 1850 in Lennox, Madison County, New York.
- 5793 v **Ida E.<sup>8</sup> Spencer** [16814], born<sup>5846</sup> 1852 in Lennox, Madison County, New York.
- 5794 vi **Minnie<sup>8</sup> Spencer** [16813], born<sup>5847, 5848</sup> 1855 in Lennox, Madison County, New York.

2665. **William J.<sup>7</sup> Stilwell**<sup>5849</sup> [33774] (Lonson or Lawson<sup>6</sup>, Elias<sup>5</sup>, Thomas<sup>4</sup>, Richard<sup>3</sup>, Daniel<sup>2</sup>, Nicholas<sup>1</sup>), born<sup>5850, 5851, 5852</sup> 1815 in Manlius, Onondaga, New York; died after 1880 in Fond du Lac County, Wisconsin. He married in New York **Mary Ann W. (---)** [33767], born<sup>5853, 5854, 5855</sup> 1816/1818 in New York.

---

<sup>5840</sup>National Park Service, *Civil War Soldiers & Sailors System, n.d.*, <<http://www.itd.nps.gov/cwss/soldiers.htm>>. He served first as a Corporal with Company G, 157<sup>th</sup> New York Volunteer Infantry Regiment and secondly as a 1<sup>st</sup> Lieutenant with Company K, 188<sup>th</sup> New York Volunteer Infantry Regiment (US Color Troops). The 157<sup>th</sup> NYVI Regiment was assigned to the 1<sup>st</sup> Brigade, 3<sup>rd</sup> Division, 11<sup>th</sup> Corps, Army of the Potomac. The 188<sup>th</sup> NYVI was assigned to the 2<sup>nd</sup> Brigade, 1<sup>st</sup> Division, 5<sup>th</sup> Corps, Army of the Potomac.

<sup>5841</sup>US Census Bureau, *1850 New York Federal Census* (National Archive Roll No. M432\_526, p. 250). He was residing with his parents in Lennox, Madison County.

<sup>5842</sup>US Census Bureau, *1860 New York Federal Census* (National Archive Roll No. M653\_781, p. 799). He was residing with his parents in Lennox, Madison County.

<sup>5843</sup>US Census Bureau, *1850 New York Federal Census* (National Archive Roll No. M432\_526, p. 250). He was residing with his parents in Lennox, Madison County.

<sup>5844</sup>US Census Bureau, *1860 New York Federal Census* (National Archive Roll No. M653\_781, p. 799). He was residing with his parents in Lennox, Madison County.

<sup>5845</sup>US Census Bureau, *1870 New York Federal Census* (National Archive Roll No. M593\_968, p. 348). He was residing with his parents in Canastota, Madison County. He was an optician.

<sup>5846</sup>US Census Bureau, *1860 New York Federal Census* (National Archive Roll No. M653\_781, p. 799). She was residing with her parents in Lennox, Madison County.

<sup>5847</sup>*Ibid.*, She was residing with her parents in Lennox, Madison County.

<sup>5848</sup>US Census Bureau, *1870 New York Federal Census* (National Archive Roll No. M593\_968, p. 348). She was residing with her parents in Canastota, Madison County.

<sup>5849</sup>Albert A. Russell, *Albert A. Russell - Research By* (Family Group Sheet - Member Submission To The LDS Church. Albert A. Russell, 913 South 21st Street, Phoenix, Arizona).

<sup>5850</sup>US Census Bureau, *1860 Wisconsin Federal Census* (National Archive Roll No. M653\_1408, p. 514). He was residing with his family in the 1<sup>st</sup> Ward, Fond du Lac, Fond du Lac County. He was a shoemaker who owned real estate valued at \$6,000 and personal property valued at \$500. One servant was enumerated with his household.

<sup>5851</sup>US Census Bureau, *1870 Wisconsin Federal Census* (National Archive Roll No. M593\_1713, p. 183). He was residing with his wife in Fond du Lac, Fond du Lac County. He was a shoemaker.

<sup>5852</sup>US Census Bureau, *1880 Wisconsin Federal Census* (Family History Library Film No. 1255425; National Archive Roll No. T9-1425, p. 154D). He was a shoemaker residing with his wife in the 1<sup>st</sup> Ward, Fond Du Lac, Fond Du Lac County.

<sup>5853</sup>US Census Bureau, *1860 Wisconsin Federal Census* (National Archive Roll No. M653\_1408, p. 514). She was residing with her family in the 1<sup>st</sup> Ward, Fond du Lac, Fond du Lac County.

<sup>5854</sup>US Census Bureau, *1870 Wisconsin Federal Census* (National Archive Roll No. M593\_1713, p. 183). She was residing with her husband in Fond du Lac, Fond du Lac County.

## Notes for William Stilwell

### **Reference:**

- (a) Doctor John E. Stillwell, *Captain Jeremiah Stillwell, Anne Stillwell Britton, Alice Stillwell Holmes, Mary Stillwell Mott, Daniel Stillwell, John Stillwell: Children of Lieutenant Nicholas Stillwell and Appendix of Allied Families*, New York, 1931.

## Notes for Mary Ann (---)

### **Reference:**

- (a) Doctor John E. Stillwell, *Captain Jeremiah Stillwell, Anne Stillwell Britton, Alice Stillwell Holmes, Mary Stillwell Mott, Daniel Stillwell, John Stillwell: Children of Lieutenant Nicholas Stillwell and Appendix of Allied Families*, New York, 1931.

Children of William Stilwell and Mary Ann (---) were as follows:

5795 i **Ellen<sup>8</sup> Stilwell** [33698], born<sup>5856</sup> 1840 in New York.

### **Reference:**

- (a) Doctor John E. Stillwell, *Captain Jeremiah Stillwell, Anne Stillwell Britton, Alice Stillwell Holmes, Mary Stillwell Mott, Daniel Stillwell, John Stillwell: Children of Lieutenant Nicholas Stillwell and Appendix of Allied Families*, New York, 1931.

5796 ii **William Clarence<sup>8</sup> Stilwell** [33699], born<sup>5857</sup> 1848 in New York.

### **Reference:**

- (a) Doctor John E. Stillwell, *Captain Jeremiah Stillwell, Anne Stillwell Britton, Alice Stillwell Holmes, Mary Stillwell Mott, Daniel Stillwell, John Stillwell: Children of Lieutenant Nicholas Stillwell and Appendix of Allied Families*, New York, 1931.

2667. **Lonson (Alexander)<sup>7</sup> Stilwell** (Junior)<sup>5858</sup> [33771] (Lonson or Lawson<sup>6</sup>, Elias<sup>5</sup>, Thomas<sup>4</sup>, Richard<sup>3</sup>, Daniel<sup>2</sup>, Nicholas<sup>1</sup>), born<sup>5859, 5860, 5861, 5862</sup> 13 August 1819 in Manlius, Onondaga, New York; died 16 July 1891 in Metomen, Fond du Lac, Wisconsin; buried after 16 July 1891 in Metomen, Fond du Lac, Wisconsin. He married about 1843 in Manlius, Onondaga, New York **Mary K. White** [33692], born<sup>5863, 5864, 5865, 5866</sup> 1 May 1824 in New York; died 20 April 1901 in Hankinson, South Dakota.

---

<sup>5855</sup>US Census Bureau, *1880 Wisconsin Federal Census* (Family History Library Film No. 1255425; National Archive Roll No. T9-1425, p. 154D). She was residing with her husband in the 1<sup>st</sup> Ward, Fond Du Lac, Fond Du Lac County. Her father was born in Connecticut and her mother was born in Rhode Island.

<sup>5856</sup>US Census Bureau, *1860 Wisconsin Federal Census* (National Archive Roll No. M653\_1408, p. 514). She was residing with her parents in the 1<sup>st</sup> Ward, Fond du Lac, Fond du Lac County.

<sup>5857</sup>US Census Bureau, *1860 Wisconsin Federal Census* (National Archive Roll No. M653\_1408, p. 514). He was residing with his parents in the 1<sup>st</sup> Ward, Fond du Lac, Fond du Lac County.

<sup>5858</sup>Albert A. Russell, *Albert A. Russell - Research By* (Family Group Sheet - Member Submission To The LDS Church. Albert A. Russell, 913 South 21st Street, Phoenix, Arizona).

<sup>5859</sup>US Census Bureau, *1850 Wisconsin Federal Census* (National Archive Roll No. M432\_997, p. 338). He was living with her family in Metomen Township, Fond Du Lac County.

<sup>5860</sup>US Census Bureau, *1860 Wisconsin Federal Census* (National Archive Roll No. M653\_1408, p. 722). He was residing with his family in the 1<sup>st</sup> Ward, Fond du Lac, Fond du Lac County. He was a farmer who owned real estate valued at \$6,600 and personal property valued at \$1,200.

<sup>5861</sup>US Census Bureau, *1870 Wisconsin Federal Census* (National Archive Roll No. M593\_1714, p. 425). He was residing with his family in the 1<sup>st</sup> Ward, Fond du Lac, Fond du Lac County. He was a farmer who owned real estate valued at \$10,000.

<sup>5862</sup>US Census Bureau, *1880 Wisconsin Federal Census* (Family History Library Film No. 1255426; National Archive Roll No. T9-1426, p. 359C). He was a farmer residing with his family in Metomen, Fond Du Lac County. His given name was entered as "Alonzo".

<sup>5863</sup>US Census Bureau, *1850 Wisconsin Federal Census* (National Archive Roll No. M432\_997, p. 338). She was living with her family in Metomen Township, Fond Du Lac County.

<sup>5864</sup>US Census Bureau, *1860 Wisconsin Federal Census* (National Archive Roll No. M653\_1408, p. 722).

<sup>5865</sup>US Census Bureau, *1870 Wisconsin Federal Census* (National Archive Roll No. M593\_1714, p. 425). She was residing with her family in Metomen, Fond Du Lac County.

<sup>5866</sup>US Census Bureau, *1880 Wisconsin Federal Census* (Family History Library Film No. 1255426; National Archive Roll No. T9-1426, p. 359C). She was residing with her family in Metomen, Fond Du Lac County. Her father was born in Rhode Island and her mother was born in Massachusetts.

## Notes for Lonson (Alexander) Stilwell (Junior)

### Reference:

- (a) Doctor John E. Stillwell, *Captain Jeremiah Stillwell, Anne Stillwell Britton, Alice Stillwell Holmes, Mary Stillwell Mott, Daniel Stillwell, John Stillwell: Children of Lieutenant Nicholas Stillwell and Appendix of Allied Families*, New York, 1931.

Children of Lonson (Alexander) Stilwell (Junior) and Mary K. White were as follows:

- + 5797 i **Lucien White<sup>8</sup> Stilwell** [33691], born 21 March 1844 in Manlius, Onondaga, New York. He married **Julia Alice Bristoll** [33683].
- 5798 ii **Cecilia Blanche<sup>8</sup> Stilwell** [33690], born<sup>5867, 5868, 5869, 5870, 5871, 5872</sup> August 1846 in Manlius, Onondaga, New York. She married after 1880 in Metomen, Fond Du Lac, Wisconsin **Frank R. Munn** (Private/USA) [33678], born<sup>5873, 5874, 5875</sup> 1841 in New York.

### Reference:

- (a) Doctor John E. Stillwell, *Captain Jeremiah Stillwell, Anne Stillwell Britton, Alice Stillwell Holmes, Mary Stillwell Mott, Daniel Stillwell, John Stillwell: Children of Lieutenant Nicholas Stillwell and Appendix of Allied Families*, New York, 1931.

Frank R. Munn served as a Private with B Company 32<sup>nd</sup> Wisconsin Volunteer Infantry Regiment from the time the regiment was mustered into the service in September of 1862 until the regiment was mustered out on June 12, 1865. The regiment was formed at Oshkosh, Wisconsin and was initially assigned to 5<sup>th</sup> Brigade, District of Memphis, Tennessee. The regiment was attached to a number of different larger elements but remained as part of the 16<sup>th</sup> Army Corps, Army of the Tennessee through September of 1864. At that time the regiment was attached to the 3<sup>rd</sup> Brigade, 1<sup>st</sup> Division, 17<sup>th</sup> Army Corps. The regiment remained with this organization until it was mustered out of the service.

The regiment participated in Grant's Central Mississippi Campaign, Sherman's Atlanta Campaign and Carolina Campaign. The regiment was engaged in the Battles of Jonesboro and Bentonville and the siege of Atlanta amongst other engagements. The regiment lost 27 officers and men killed or mortally wounded and another 254 from disease. (National Park Service, *Civil War Soldiers and Sailors System*, n.d., <<http://www.itd.nps.gov/cwss/>> (National Archive Roll No. 559.21)).

---

<sup>5867</sup>US Census Bureau, *1850 Wisconsin Federal Census* (National Archive Roll No. M432\_997, p. 338). She was living with her parents in Metomen, Fond Du Lac County.

<sup>5868</sup>US Census Bureau, *1860 Wisconsin Federal Census* (National Archive Roll No. M653\_1408, p. 722). She was residing with her parents in the 1st Ward, Fond du Lac, Fond du Lac County.

<sup>5869</sup>US Census Bureau, *1880 Wisconsin Federal Census* (Family History Library Film No. 1255426; National Archive Roll No. T9-1426, p. 359C). She was residing with her parents in Metomen Township, Fond Du Lac County.

<sup>5870</sup>State of Wisconsin, *1895 Wisconsin State Census*, n.d., <<http://search.ancestry.com>>.

<sup>5871</sup>State of Wisconsin, *1905 Wisconsin State Census*, n.d., <<http://search.ancestry.com>>. She was living with her husband in Ripon, Fond du Lac County.

<sup>5872</sup>US Census Bureau, *1920 Wisconsin Federal Census* (National Archive Roll NO. T625\_19856, ED 62, p. 1A). She was living with her husband in Ripon, Fond du Lac County.

<sup>5873</sup>State of Wisconsin, *1895 Wisconsin State Census*, n.d., <<http://search.ancestry.com>>.

<sup>5874</sup>State of Wisconsin, *1905 Wisconsin State Census*, n.d., <<http://search.ancestry.com>>. He was living with his wife in Ripon, Fond du Lac County.

<sup>5875</sup>US Census Bureau, *1920 Wisconsin Federal Census* (National Archive Roll NO. T625\_19856, ED 62, p. 1A). He was living with his wife in Ripon, Fond du Lac County.

PAGE 2		Special Schedule.—Surviving Soldiers, Sailors, and Marines, and Widows, etc.										
S. D.: 3		E. D.: 12		Minor Civil Division: <i>Brendon</i>								
Form Schedule No. 1	House No.	Family No.	NAMES OF SURVIVING SOLDIERS, SAILORS, AND MARINES, AND WIDOWS.	Rank.	Company.	Name of Regiment or Vessel.	Date of Enlistment.	Date of Discharge.	Length of Service.			
1	2	3	4	5	6	7	8	9			10	
								Yrs.	Mon.	Days.		
13	64	67	<i>Martin &amp; Short</i> ✓	<i>Captain</i>	<i>F</i>	<i>31 Wis Reg</i>	<i>Nov 10 1862</i>	<i>July 8 1865</i>	<i>2</i>	<i>7</i>	<i>26</i>	13
14	94	87	<i>Loren Pasco</i> ✓	<i>Private</i>	<i>F</i>	<i>21 Wis Reg</i>	<i>Aug 14 1862</i>	<i>June 8 1865</i>	<i>2</i>	<i>9</i>	<i>24</i>	14
15	92	95	<i>Charles Hermann</i> ✓	<i>Private</i>	<i>C</i>	<i>26 Wis Reg</i>	<i>Aug 15 1862</i>	<i>Feb 8 1865</i>	<i>2</i>	<i>5</i>	<i>18</i>	15
16	135	138	<i>Louis Graves</i> ✓ <i>George Lingsmiller</i>	<i>Private</i>	<i>C</i>	<i>1 Wis Cav</i>	<i>Nov 8 1863</i>	<i>OCT 27 1865</i>	<i>1</i>	<i>11</i>	<i>19</i>	16
17	169	172	<i>Father of Edward Lingsmiller</i>	<i>Private</i>	<i>5th</i>	<i>Wis Cav</i>	<i>186</i>	<i>186</i>				17
18	212	215	<i>John H Brown</i> ✓	<i>Private</i>	<i>A</i>	<i>32 Wis Reg</i>	<i>Aug 7 1862</i>	<i>June 11 1865</i>	<i>2</i>	<i>10</i>	<i>4</i>	18
19	213	216	<i>Adrian Saana</i> ✓	<i>Sergeant</i>	<i>F</i>	<i>27 Wis Reg</i>	<i>Aug 21 1862</i>	<i>Aug 29 1865</i>	<i>3</i>	<i>0</i>	<i>8</i>	19
20	241	245	<i>John B Dunbar</i> ✓	<i>Private</i>	<i>F</i>	<i>51 Wis Reg</i>	<i>Apr 13 1865</i>	<i>Aug 2 1865</i>				20
21	246	249	<i>Adelphus M Bly</i> ✓	<i>1st Lieut</i>	<i>B</i>	<i>32 Wis Reg</i>	<i>Aug 5 1862</i>	<i>June 12 1865</i>				21
22	273	276	<i>Frank R Munn</i> ✓	<i>Private</i>	<i>B</i>	<i>32 Wis Reg</i>	<i>Aug 5 1862</i>	<i>July 1865</i>				22
23	373	376	<i>Edward Munn</i> ✓	<i>Private</i>	<i>F</i>	<i>1st Wis Cav</i>	<i>OCT 31 1861</i>	<i>OCT 31 1864</i>	<i>3</i>	<i>0</i>	<i>12</i>	23
24							<i>186</i>	<i>186</i>				24
25							<i>186</i>	<i>186</i>				25
26							<i>186</i>	<i>186</i>				26
POST-OFFICE ADDRESS.			DISABILITY INCURRED.				REMARKS.					
10			11				12					
13	<i>Brendon Wis</i>											13
14	<i>Chicago Ill</i>											14
15	<i>Brendon Wis</i>						<i>9 months in Libby Prison Family in Brendon Wis</i>					15
16	<i>Brendon Wis</i>						<i>18. a <del>Private</del> Wounded and</i>					16
17	<i>Brendon Wis</i>											17
18	<i>Fairwater Wis</i>											18
19	<i>Brendon Wis</i>											19
20	<i>Brendon Wis</i>						<i>Rheumatism</i>					20
21	<i>Brendon Wis</i>						<i>Rheumatism</i>					21
22	<i>Ripon Wis</i>											22
23	<i>Ripon Wis</i>											23

Frank R. Munn (Private/USA), husband of  
 Ceclia Blanche Stilwell (No. 5798) - 1890 Veterans Schedule<sup>5876</sup>

(Ninth entry down which reads: Frank R. Munn, Private, B [Company],  
 32 [Infantry Regiment], Wis, August 5, 1862, July 1865)

<sup>5876</sup> US Census Bureau, 1890 Veterans Schedule, n.d., <<http://search.ancestry.com>>.

- + 5799 iii **Annette**<sup>8</sup> **Stilwell** [33689], born 1848 in Metomen, Fond du Lac, Wisconsin. She married **Charles H. Osborn** [33677].
- 5800 iv **Hiram**<sup>8</sup> **Stilwell** [35677], born<sup>5877</sup> 1849 in Metomen Township, Fond du Lac, Wisconsin; died<sup>5878</sup> before 1860 in Metomen Township, Fond du Lac, Wisconsin.
- 5801 v **Kate Evelyn**<sup>8</sup> **Stilwell** [33688], born<sup>5879</sup> 1850 in Metomen, Fond du Lac, Wisconsin; died 1863 in Metomen, Fond du Lac, Wisconsin; buried 1863 in Metomen, Fond du Lac, Wisconsin.  
**Reference:**  
(a) Doctor John E. Stillwell, *Captain Jeremiah Stillwell, Anne Stillwell Britton, Alice Stillwell Holmes, Mary Stillwell Mott, Daniel Stillwell, John Stillwell: Children of Lieutenant Nicholas Stillwell and Appendix of Allied Families*, New York, 1931.
- + 5802 vi **Hannah Ruth**<sup>8</sup> **Stilwell** [33687], born 1852 in Metomen, Fond du Lac, Wisconsin. She married **Edward Clarence Bent** [33675].
- 5803 vii **Warren**<sup>8</sup> **Stilwell** [33686], born 1858 in Metomen, Fond du Lac, Wisconsin. He married **Isa** (---) [27129].
- + 5804 viii **Mary E.**<sup>8</sup> **Stilwell** [33685], born 1861/1863 in Metomen, Fond du Lac, Wisconsin. She married **John R. Jones** [33672].
- 5805 ix **Edith M.**<sup>8</sup> **Stilwell** [33684], born<sup>5880, 5881, 5882</sup> May 1865 in Metomen, Fond du Lac, Wisconsin. She married in 1884 in Metomen Township, Fond du Lac, Wisconsin **Judson Kellogg** [33667], born<sup>5883</sup> March 1860 in Wisconsin.  
**Reference:**  
(a) Doctor John E. Stillwell, *Captain Jeremiah Stillwell, Anne Stillwell Britton, Alice Stillwell Holmes, Mary Stillwell Mott, Daniel Stillwell, John Stillwell: Children of Lieutenant Nicholas Stillwell and Appendix of Allied Families*, New York, 1931.

2671. **Leonard W.**<sup>7</sup> **Stilwell** [27200] (Roger<sup>6</sup>, Elias<sup>5</sup>, Thomas<sup>4</sup>, Richard<sup>3</sup>, Daniel<sup>2</sup>, Nicholas<sup>1</sup>), born<sup>5884, 5885</sup> 1813 in New York; died 5 November 1868 in Onondaga County, New York; buried<sup>5886</sup> after 5 November 1868 in Manlius, Onondaga, New York. He married on 29 September 1841 in Onondaga County, New York **Mary E. Journeay** [27187], born<sup>5887, 5888, 5889</sup> 1813 in New York; died 3 December 1888 in Onondaga County, New York; buried<sup>5890</sup> after 3 December 1888 in Manlius, Onondaga, New York.

<sup>5877</sup> US Census Bureau, *1850 Wisconsin Federal Census* (National Archive Roll No. M432\_997, p. 338). He was living with his parents in Metomen Township, Fond du Lac, Fond du Lac County.

<sup>5878</sup> Author's note: His death is an assumption on my part based on the circumstantial evidence that he was not enumerated with his parents in the 1860 Wisconsin Federal census records nor located in the surrounding geographical area.

<sup>5879</sup> US Census Bureau, *1860 Wisconsin Federal Census* (National Archive Roll No. M653\_1408, p. 722). She was residing with her parents in the 1<sup>st</sup> Ward, Fond du Lac, Fond du Lac County.

<sup>5880</sup> US Census Bureau, *1870 Wisconsin Federal Census* (National Archive Roll No. M593\_1714, p. 425). She was residing with her parents in Metomen, Fond Du Lac County.

<sup>5881</sup> US Census Bureau, *1880 Wisconsin Federal Census* (Family History Library Film No. 1255426; National Archive Roll No. T9-1426, p. 359C). She was residing with her parents in Metomen, Fond Du Lac County.

<sup>5882</sup> US Census Bureau, *1900 Wisconsin Federal Census* (National Archive Roll No. T623\_1789, p. 4A, ED 43). She was living with her husband in Ripon Township, Fond du Lac County. No children were born to her up to the time of the enumeration of this census.

<sup>5883</sup> *Ibid.*, He was living with his wife in Ripon Township, Fond du Lac County. He was a farmer and two servants were enumerated with his household.

<sup>5884</sup> US Census Bureau, *1850 New York Federal Census: Onondaga County, Manlius*, p. 63.

<sup>5885</sup> US Census Bureau, *1860 New York Federal Census: Onondaga County, Manlius*, p. 178.

<sup>5886</sup> *Christ Church Burials, Manlius, New York*. "56y 3m 3 d"

<sup>5887</sup> US Census Bureau, *1850 New York Federal Census: Onondaga County, Manlius*, p. 63.

<sup>5888</sup> US Census Bureau, *1860 New York Federal Census: Onondaga County, Manlius*, p. 178.

<sup>5889</sup> US Census Bureau, *1870 New York Federal Census* (National Archive Roll No. M593\_1061, p. 443). She was residing with her daughter in Manlius, Onondaga County. She owned real estate valued at \$5,000 and personal property valued at \$8,000.

<sup>5890</sup> *Christ Church Burials, Manlius, New York*.

### Notes for Leonard W. Stilwell

**Will:** His will was dated 23 July 1868 and recorded 16 December 1868

Children of Leonard W. Stillwell and Mary E. Journeay were as follows:

- + 5806 i **James H.<sup>8</sup> Stilwell** [27188], born 1843 in Onondaga County, New York. He married **Martha Mead** [27192].
- 5807 ii **Harriet J.<sup>8</sup> Stilwell** [27189], born<sup>5891, 5892, 5893</sup> 1847 in New York.
- + 5808 iii **Harrison W.<sup>8</sup> Stilwell** [27190], born 1849 in New York; died 1920/30 in San Francisco, San Francisco, California. He married **Ella M. Champlin** [27209].

2677. **Mary C.<sup>7</sup> Stilwell** [27056] (William<sup>6</sup>, Elias<sup>5</sup>, Thomas<sup>4</sup>, Richard<sup>3</sup>, Daniel<sup>2</sup>, Nicholas<sup>1</sup>), born<sup>5894, 5895, 5896</sup> 9 December 1827 in Onondaga County, New York; died<sup>5897</sup> 26 April 1863 in Onondaga County, New York. She married on 8 January 1846 Onondaga County, New York **James W. Ransier<sup>5898</sup>** [27044], born<sup>5899, 5900, 5901, 5902</sup> 1821 in New York.

Children of Mary C. Stilwell and James W. Ransier were as follows:

- 5809 i **Julian W.<sup>8</sup> Ransier<sup>5903</sup>** [27201], born<sup>5904, 5905</sup> 1849 in Manlius, Onondaga, New York.
- 5810 ii **James Elmer<sup>8</sup> Ransier<sup>5906</sup>** [27212].

2678. **Louise<sup>7</sup> Stilwell** [27041] (William<sup>6</sup>, Elias<sup>5</sup>, Thomas<sup>4</sup>, Richard<sup>3</sup>, Daniel<sup>2</sup>, Nicholas<sup>1</sup>), born<sup>5907, 5908</sup> 17 July 1829 in Onondaga County, New York; died<sup>5909</sup> before 1881. She married before 1860 in Onondaga County, New York (---) **Thompson** [27220].

---

<sup>5891</sup>US Census Bureau, *1850 New York Federal Census: Onondaga County, Manlius*, p. 63.

<sup>5892</sup>US Census Bureau, *1860 New York Federal Census: Onondaga County, Manlius*, p. 178.

<sup>5893</sup>US Census Bureau, *1870 New York Federal Census* (National Archive Roll No. M593\_1061, p. 443). She was residing with her mother in Manlius, Onondaga County.

<sup>5894</sup>Sue J. Hoag Goodfellow, *Sue J. Hoag Goodfellow - Research By*.

<sup>5895</sup>US Census Bureau, *1850 New York Federal Census* (National Archive Roll No. M432\_567, p. 45). She was residing with her family in Manlius, Onondaga County.

<sup>5896</sup>US Census Bureau, *1860 New York Federal Census* (National Archive Roll No. M653\_829, p. 148). She was residing with her family in Manlius, Onondaga County.

<sup>5897</sup>Goodfellow.

<sup>5898</sup>Author's note: James married a second time. This statement is based on the recorded information obtained from the 1880 New York Federal Census record. It is not known from that record as to whether or not they had any issue.

<sup>5899</sup>US Census Bureau, *1850 New York Federal Census* (National Archive Roll No. M432\_567, p. 45). He was residing with his family in Manlius, Onondaga County. He was a carpenter who owned real estate valued at \$900.

<sup>5900</sup>US Census Bureau, *1860 New York Federal Census* (National Archive Roll No. M653\_829, p. 148). He was residing with his family in Manlius, Onondaga County. He was a carpenter who owned real estate valued at \$3,400 and personal property valued at \$450.

<sup>5901</sup>US Census Bureau, *1870 New York Federal Census* (National Archive Roll No. M593\_1061, p. 444). He was living alone in Manlius, Onondaga County. He was a carpenter who owned real estate valued at \$800 and personal property valued at \$1,000.

<sup>5902</sup>US Census Bureau, *1880 New York Federal Census* (Family History Library Film No. 1254906; National Archive Roll No. T9\_906, p. 10D, ED 180). He was living with his second wife in Manlius, Onondaga County.

<sup>5903</sup>Goodfellow. Residing in Ottumway, Iowa in November, 1881.

<sup>5904</sup>US Census Bureau, *1850 New York Federal Census* (National Archive Roll No. M432\_567, p. 45). He was residing with his parents in Manlius, Onondaga County.

<sup>5905</sup>US Census Bureau, *1870 New York Federal Census* (National Archive Roll No. M593\_1061, p. 444). He was residing with his father in Manlius, Onondaga County.

<sup>5906</sup>Goodfellow. Residing in Proffitstown, Illinois in November, 1881.

<sup>5907</sup>Goodfellow.

<sup>5908</sup>US Census Bureau, *1850 New York Federal Census: Onondaga County, Manlius*, p. 57). Residing with Wood Family; age 26.

<sup>5909</sup>Goodfellow., She was deceased in November 1881 when the will of her uncle, Samuel Favor, was probated in Surrogate Court of Genesee County. Referred to as Louisa Thompson.

Children of Louise Stilwell and (---) Thompson were as follows:

- 5811 i **Brady S. Thompson** [27210], born<sup>5910</sup> before 1860 in Onondaga County, New York.
- 5812 ii **Merry Delle Thompson** [27211], born<sup>5911</sup> before 1860 in Onondaga County, New York.
- 5813 iii **Louisa S. Thompson** [27216], born<sup>5912</sup> before 1860 in Onondaga County, New York.

2679. **Parmelia** <sup>7</sup>**Stilwell** [27042] (William <sup>6</sup>, Elias <sup>5</sup>, Thomas <sup>4</sup>, Richard <sup>3</sup>, Daniel <sup>2</sup>, Nicholas <sup>1</sup>), born<sup>5913, 5914, 5915, 5916, 5917, 5918</sup> 13 April 1831 in Onondaga County, New York; died 1917. She married<sup>5919</sup> on 22 September 1853 in Eagle Village, Onondaga, New York **Luther Burnett** [27045], born<sup>5920, 5921</sup> 1825 in New York; died<sup>5922</sup> 1891.

Children of Parmelia Stilwell and Luther Burnett were as follows:

- + 5814 i **Katherine (Kittie) L. Burnett** [20718], born 1867 in Ohio. She married **Lyphus R. Spicer** [35904].

2680. **Porter** <sup>7</sup>**Stilwell** [27197] (William <sup>6</sup>, Elias <sup>5</sup>, Thomas <sup>4</sup>, Richard <sup>3</sup>, Daniel <sup>2</sup>, Nicholas <sup>1</sup>), born<sup>5923, 5924, 5925, 5926, 5927, 5928</sup> 15 April 1833 in Onondaga County, New York; died 22 February 1919 in Onondaga County, New York; buried<sup>5929</sup> after 22 February 1919 in Manlius, Onondaga, New York. He married (1) in 1860 in Manlius, Onondaga, New York **Louisa Sarah Jackson**<sup>5930</sup> [27172], born<sup>5931, 5932, 5933</sup> 1834/1836 in New York; died<sup>5934</sup> before 1885 in

---

<sup>5910</sup>Sue J. Hoag Goodfellow, *Sue J. Hoag Goodfellow - Research By*. Residing in New York City in November, 1881.

<sup>5911</sup>Goodfellow.

<sup>5912</sup>Goodfellow.

<sup>5913</sup>Goodfellow.

<sup>5914</sup>US Census Bureau, *1850 New York Federal Census: Onondaga County, Manlius*, p. 57). Residing with Wood Family; age 18.

<sup>5915</sup>US Census Bureau, *1870 New York Federal Census* (National Archive Roll No. M593\_1061, p. 419). She was living with her family in the Fayetteville Post Office area of Manlius, Onondaga County.

<sup>5916</sup>US Census Bureau, *1880 New York Federal Census* (Family History Library Film No. 1254906; National Archive Roll No. T9-0906, p. 2C). She was residing with her husband in Manlius, Onondaga, New York.

<sup>5917</sup>US Census Bureau, *1900 New York Federal Census* (National Archive Roll No. T623\_1135, p. 1B, ED 61). She was enumerated with the household of her daughter, Kittie, in Manlius, Onondaga County.

<sup>5918</sup>US Census Bureau, *1910 New York Federal Census* (National Archive Roll No. T624\_1054, part 2, p. 138A). She was enumerated with the household of her daughter, Kittie, in Manlius, Onondaga County. Only one of the three children born to her up through the time of the enumeration of this census were alive. (The entry in the 1900 census record indicates that a total of only two children were born to her.)

<sup>5919</sup>Goodfellow., "... by the Rev. A. H. Gaston."

<sup>5920</sup>US Census Bureau, *1870 New York Federal Census* (National Archive Roll No. M593\_1061, p. 419). He was living with his family in the Fayetteville Post Office area of Manlius, Onondaga County. He was a farmer who owned real estate valued at \$6,000 and personal property valued at \$1,000. One laborer was enumerated with his household.

<sup>5921</sup>US Census Bureau, *1880 New York Federal Census* (Family History Library Film No. 1254906; National Archive Roll No. T9-0906, p. 2C). He was residing in Manlius, Onondaga, New York with his family. He was a farmer by occupation.

<sup>5922</sup>Goodfellow.

<sup>5923</sup>US Census Bureau, *1850 New York Federal Census: Onondaga County, Manlius*, p. 43.

<sup>5924</sup>US Census Bureau, *1860 New York Federal Census: Onondaga County, Manlius*, p. 147.

<sup>5925</sup>US Census Bureau, *1870 New York Federal Census* (National Archive Roll No. M593\_1061, p. 417). He was residing with his wife in the Fayetteville Post Office Area of Manlius, Onondaga County. He was a farmer who owned real estate valued at \$20,000. A domestic servant by the name of Ella Stillwell was enumerated with his household. She was 16 years of age. Three farm laborers were also enumerated with his household.

<sup>5926</sup>US Census Bureau, *1880 New York Federal Soundex: Onondaga County, Manlius*, ED 180, Sheet 5.

<sup>5927</sup>US Census Bureau, *1900 New York Federal Soundex: Onondaga County, Manlius*, ED 61.

<sup>5928</sup>US Census Bureau, *1910 New York Federal Census* (National Archive Roll No. T624\_1054, Part 2, p. 137B). He was living with his family in Manlius, Onondaga County.

<sup>5929</sup>*Manlius Village Cemetery Burial Records*. "Lot 22-21 Section 9".

<sup>5930</sup>Goodfellow., "... from "Register of Marriages in the Village of Manlius 9/31/1887 - 12/25/1907, Held by the Town Clerk, Town of Manlius, Fayetteville, New York."

<sup>5931</sup>US Census Bureau, *1860 New York Federal Census: Onondaga County, Manlius*, p. 147.

<sup>5932</sup>US Census Bureau, *1870 New York Federal Census* (National Archive Roll No. M593\_1061, p. 417). She was residing with her husband in the Fayetteville Post Office Area of Manlius, Onondaga County.

<sup>5933</sup>US Census Bureau, *1880 New York Federal Soundex: Onondaga County, Manlius*, ED 180, Sheet 5.

<sup>5934</sup>US Census Bureau, *1900 New York Federal Soundex: Onondaga County, Manlius*, ED 61.

Manlius, Onondaga, New York; (2) about 1887 in Manlius, Onondaga, New York **Sylvia Brockway** [27153], born<sup>5935, 5936</sup> 1854 in New York; died before 30 October 1928 in Onondaga, New York; buried<sup>5937</sup> 30 October 1928 in Manlius, Onondaga, New York.

### Notes for Porter Stilwell

His obituary follows:

“Porter S. Stilwell obit  
Porter Samuel Stilwell, 85, Manlius farmer dead. He died on the farm where he lived for 60 years. Mr. Stilwell was one of a family of 8 children of William & Mary F. Stilwell, and has outlived them all. His father's (Wm) mother was Lois Jerome of Pompey, whose relative, Jennie Jerome, became Lady Randolph Churchill, Mr. Stilwell in 1859 married Sarah Jackson of Manlius, she died in 1885, no children. His second, in 1887 was Sylvia A. Brockway, daughter of Ossian and Anna Lescock Brockway of Pompey. His widow survives and one daughter, Sylvia Stilwell Scanlon (From obituary records, Onondaga Co. Public Library).”

Children of Porter Stilwell and Sylvia Brockway were as follows:

5815 i **Sylvia**<sup>8</sup> **Stilwell** [27154], born<sup>5938, 5939</sup> 1890 in Manlius, Onondaga, New York.

2682. **Franklin J. Stilwell**<sup>7</sup> [27199] (William<sup>6</sup>, Elias<sup>5</sup>, Thomas<sup>4</sup>, Richard<sup>3</sup>, Daniel<sup>2</sup>, Nicholas<sup>1</sup>), born<sup>5940, 5941, 5942, 5943, 5944, 5945</sup> 1840 in New York. He married in 1864 in Manlius Township, Onondaga, New York **Frances Helen Smith** [27123], born<sup>5946, 5947, 5948, 5949, 5950, 5951</sup> 1841 in New York; died before 6 November 1934 in Onondaga County, New York; buried<sup>5952</sup> 6 November 1934 in Manlius, Onondaga, New York.

Children of Franklin J. Stilwell and Frances Helen Smith were as follows:

5816 i **William E.**<sup>8</sup> **Stilwell** [27124], born<sup>5953, 5954</sup> 1868 in De Witt, Onondaga, New York.

---

<sup>5935</sup>US Census Bureau, *1900 New York Federal Soundex: Onondaga County, Manlius*, ED 61.

<sup>5936</sup>US Census Bureau, *1910 New York Federal Census* (National Archive Roll No. T624\_1054, Part 2, p. 137B). She was living with her family in Manlius, Onondaga County. The only child born to her up through the time of the enumeration of this census was alive.

<sup>5937</sup>*Manlius Village Cemetery Burial Records*. "Lot 22-21 Section 9".

<sup>5938</sup>US Census Bureau, *1900 New York Federal Soundex: Onondaga County, Manlius*, ED 61.

<sup>5939</sup>US Census Bureau, *1910 New York Federal Census* (National Archive Roll No. T624\_1054, Part 2, p. 137B). She was living with her parents in Manlius, Onondaga County.

<sup>5940</sup>US Census Bureau, *1850 New York Federal Census: Onondaga County, Manlius*, p. 43. He was residing with his family in De Witt, Onondaga County. He was a farmer who owned real estate valued at \$7,400 and personal property valued at \$1,800.

<sup>5941</sup>US Census Bureau, *1860 New York Federal Census* (National Archive Roll No. M653\_829, p. 148). He was living with his parents in Manlius Township, Onondaga County.

<sup>5942</sup>US Census Bureau, *1870 New York Federal Census* (National Archive Roll No. M593\_1060, p. 124).

<sup>5943</sup>US Census Bureau, *1880 New York Federal Soundex: Onondaga County, Dewitt*, ED167, Sheet 19.

<sup>5944</sup>US Census Bureau, *1900 New York Federal Soundex: Onondaga County, Manlius*, ED 61, Sheet 4.

<sup>5945</sup>US Census Bureau, *1910 New York Federal Census* (National Archive Roll No. T624\_1054, Part 2, p. 95A). He was living with his family in Manlius Township, Onondaga County.

<sup>5946</sup>US Census Bureau, *1870 New York Federal Census* (National Archive Roll No. M593\_1060, p. 124). She was residing with her family in De Witt, Onondaga County.

<sup>5947</sup>US Census Bureau, *1880 New York Federal Soundex: Onondaga County, Dewitt*, ED167, Sheet 19.

<sup>5948</sup>US Census Bureau, *1900 New York Federal Soundex: Onondaga County, Manlius*, ED 61, Sheet 4.

<sup>5949</sup>US Census Bureau, *1910 New York Federal Census* (National Archive Roll No. T624\_1054, Part 2, p. 95A). She was living with her family in Manlius, Onondaga County. Three of the four children born to her up through the time of the enumeration of this census were alive.

<sup>5950</sup>US Census Bureau, *1920 New York Federal Soundex: Onondaga County, Manlius*, ED 79, Sheet 7.

<sup>5951</sup>US Census Bureau, *1930 New York Federal Census* (National Archive Roll No. T626\_1624, p. 16A, ED 162). She was residing with her daughter, Martha, in Manlius, Onondaga County.

<sup>5952</sup>*Manlius Village Cemetery Burial Records*. Lot 50, Section 1

<sup>5953</sup>US Census Bureau, *1870 New York Federal Census* (National Archive Roll No. M593\_1060, p. 124). He was residing with his parents in De Witt, Onondaga County.

<sup>5954</sup>US Census Bureau, *1880 New York Federal Soundex: Onondaga County, Dewitt*, ED 167, Sheet 19.

- + 5817 ii **Richard Orson**<sup>8</sup> **Stilwell** [27125], born February 1870 in De Witt, Onondaga, New York. He married **Mary** (---) [35908].
- 5818 iii **Fannie Louise**<sup>8</sup> **Stilwell** [27104], born 1873 in Onondaga County, New York; died 1873 in Onondaga County, New York; buried<sup>5955</sup> 1873 in Manlius, Onondaga, New York.
- 5819 iv **Louisa**<sup>8</sup> **Stilwell** [27126], born<sup>5956</sup> August 1879 in New York.
- 5820 v **Martha**<sup>8</sup> **Stilwell** [27127], born<sup>5957, 5958, 5959, 5960</sup> about 1879 in Onondaga County, New York; died before 6 February 1952 in Onondaga County, New York; buried<sup>5961</sup> 6 February 1952 in Manlius, Onondaga, New York.

2686. **Phebe**<sup>7</sup> **Hawxhurst** [5362] (James<sup>6</sup>, Mary<sup>5</sup> Seaman, Giles<sup>4</sup>, Jane<sup>3</sup> Mott, Mary<sup>2</sup> Stillwell, Nicholas<sup>1</sup>), born 14 December 1791 in Hempstead, Nassau, New York; died 21 July 1849 in New York, New York, New York. She married in 1806 in New York, New York, New York **William Cheesman** [5363], born about 1781 in New York; died 1832/1833 in New York, New York, New York.

### Notes for Phebe Hawxhurst

#### **Reference:**

- (a) Alice Pearl Stillwell, *Stilwell/Stillwell What the "L" that is What Difference Does The "L" Make*, (Issue 8), 18.

### Notes for William Cheesman

#### **Reference:**

- (a) Alice Pearl Stillwell, *Stilwell/Stillwell What the "L" that is What Difference Does The "L" Make*, (Issue 8), 18.

Children of Phebe Hawxhurst and William Cheesman were as follows:

- + 5821 i **George Buckmaster**<sup>8</sup> **Cheesman** [5364], born June 1827 in New York, New York, New York; died 23 March 1901 in Arkansas. He married **Catharine Peterson** [5365].

2690. **Mary Elizabeth**<sup>7</sup> **Morris** [8730] (Charlotte<sup>6</sup> Stillwell, James<sup>5</sup>, James<sup>4</sup>, Jeremiah<sup>3</sup>, Jeremiah<sup>2</sup>, Nicholas<sup>1</sup>), born<sup>5962, 5963, 5964, 5965</sup> 5 July 1813 in Monmouth County, New Jersey; died 9 September 1904 in Monmouth County, New Jersey; buried after 9 September 1904 in Middletown, Monmouth, New Jersey. She married<sup>5966</sup> on 15 May 1833 in Monmouth County, New Jersey **Obadiah S. Davis** [10767], born<sup>5967, 5968, 5969, 5970</sup> 9 October 1811 in New

<sup>5955</sup>Manlius Village Cemetery Burial Records. Lot 50 Section 1 - "Transferred from old cemetery July 10. 1916

<sup>5956</sup>US Census Bureau, 1880 New York Federal Soundex: Onondaga County, Dewitt, ED 167, Sheet 19.

<sup>5957</sup>US Census Bureau, 1900 New York Federal Soundex: Onondaga County, Manlius, ED 61, Sheet 4.

<sup>5958</sup>US Census Bureau, 1910 New York Federal Census (National Archive Roll No. T624\_1054, Part 2, p. 95A). She was living with her mother in Manlius, Onondaga County.

<sup>5959</sup>US Census Bureau, 1920 New York Federal Soundex: Onondaga County, Manlius, ED 79, Sheet 7.

<sup>5960</sup>US Census Bureau, 1930 New York Federal Census (National Archive Roll No. T626\_1624, p. 16A, ED 162). She was residing with her mother in Manlius, Onondaga County.

<sup>5961</sup>Manlius Village Cemetery Burial Records. "Lot 50 Section 1 - 73-6-17".

<sup>5962</sup>US Census Bureau, 1850 New Jersey Federal Census (National Archive Roll No. M432\_457, p. 325). She was residing with her family in Middletown, Monmouth County.

<sup>5963</sup>US Census Bureau, 1860 New Jersey Federal Census (National Archive Roll No. M653\_702, p. 84). She was residing with her family in Middletown, Monmouth County.

<sup>5964</sup>US Census Bureau, 1870 New Jersey Federal Census (National Archive Roll No. M593\_875, p. 280). She was residing with her family in the Keyport Post Office area of Middletown, Monmouth County.

<sup>5965</sup>US Census Bureau, 1880 New Jersey Federal Census: Monmouth County, Middletown (Family History Library Film No. 1254791; National Archive Roll No. T9-0791, p. 262B).

<sup>5966</sup>Monmouth County, Monmouth County Archives, n.d., <<http://www.visitmonmouth.com/archives/lgmarrsearch.asp>>. Record Box C1q.

<sup>5967</sup>US Census Bureau, 1850 New Jersey Federal Census (National Archive Roll No. M432\_457, p. 325). He was residing with his family in Middletown, Monmouth County. He was a carpenter and owned real estate valued at \$1200.

<sup>5968</sup>US Census Bureau, 1860 New Jersey Federal Census (National Archive Roll No. M653\_702, p. 84). He was residing with his family in Middletown, Monmouth County. He was a carpenter who owned real estate valued at \$3,000 and personal property valued at \$400.

<sup>5969</sup>US Census Bureau, 1870 New Jersey Federal Census (National Archive Roll No. M593\_875, p. 280). He was residing with his family in the Keyport Post Office area of Middletown, Monmouth County. He was a carpenter and owned real estate valued at \$5000.

<sup>5970</sup>US Census Bureau, 1880 New Jersey Federal Census: Monmouth County, Middletown (Family History Library Film No. 1254791; National

Jersey; died 22 September 1881 in Monmouth County, New Jersey; buried after 22 September 1881 in Middletown, Monmouth, New Jersey.

**Notes for Mary Elizabeth Morris**

**References:**

- (a) Doctor John E. Stillwell, *Captain Jeremiah Stillwell, Anne Stillwell Britton, Alice Stillwell Holmes, Mary Stillwell Mott, Daniel Stillwell, John Stillwell: Children of Lieutenant Nicholas Stillwell and Appendix of Allied Families*, New York, 1931.
- (b) Doctor John E. Stillwell, *Historical and Genealogical Miscellany: Early Settlers of New Jersey and Their Descendants*, Vol. IV, p. 57.

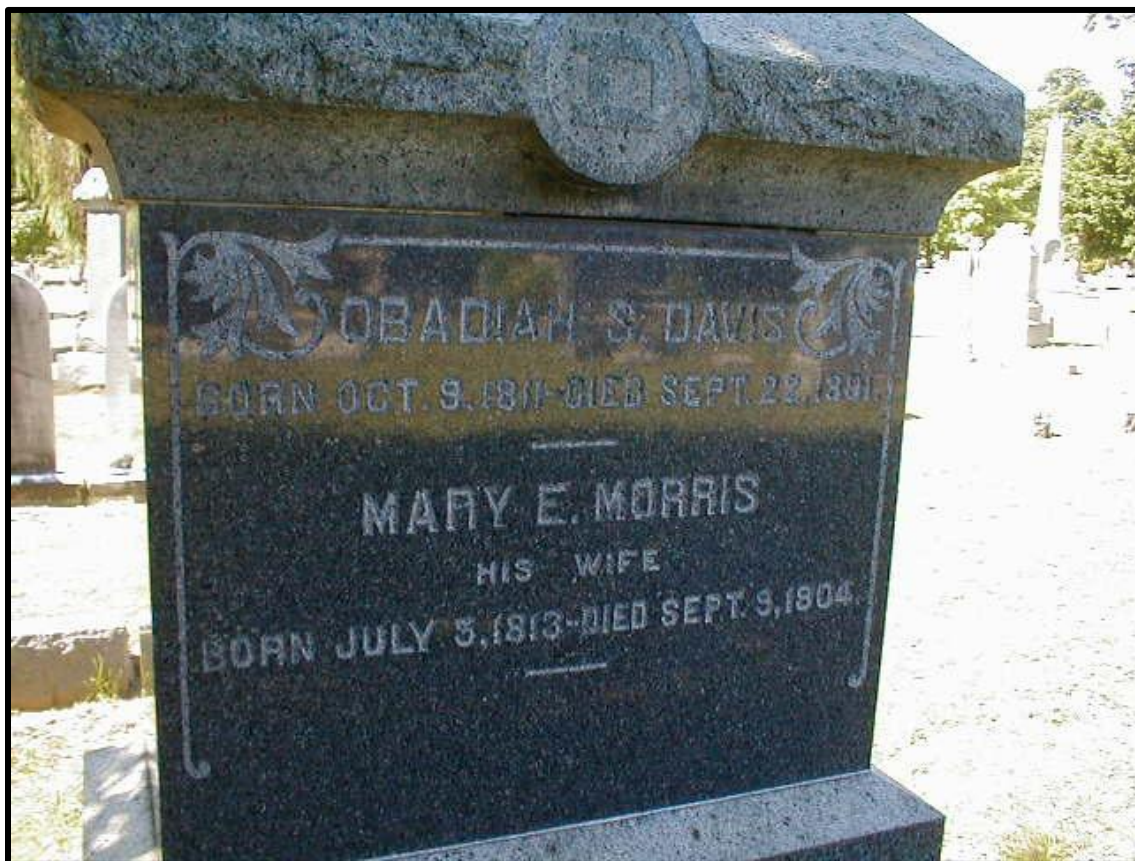

**Mary Elizabeth Morris (No. 2690)  
and Her Husband, Obadiah S. Davis – Their Tombstone<sup>5971</sup>**

(The inscription reads: OBADIAH S. DAVIS – BORN OCT. 9, 1811 – DIED SEPT. 22, 1881 ---  
MARY E. MORRIS – HIS WIFE – BORN JULY 3, 1813 – DIED SEPT. 9, 1904)

Children of Mary Elizabeth Morris and Obadiah S. Davis were as follows:

5822 i <sup>8</sup> **Franklin Davis** [16799], born<sup>5972</sup> 1834 in Monmouth County, New Jersey.

---

Archive Roll No. T9-0791, page 262B). Carpenter by profession. Both of his parents were born in New Jersey.

<sup>5971</sup> *Fair View Cemetery and Mausoleum, Middletown, NJ Transcription*, n.d., <<http://www.distantcousin.com/cemetery/nj/monmouth/fairview/>>.

<sup>5972</sup> US Census Bureau, *1850 New Jersey Federal Census* (National Archive Roll No. M432\_457, p. 325). He was residing with his parents in Middletown, Monmouth County.

- 5823 ii **Charlotte**<sup>8</sup> **Davis** [16797], born<sup>5973</sup> 1834 in Monmouth County, New Jersey.
- 5824 iii **Mary A.**<sup>8</sup> **Davis** [16763], born<sup>5974, 5975, 5976</sup> 1839 in Monmouth County, New Jersey.
- 5825 iv **Martha A.**<sup>8</sup> **Davis** [16751], born<sup>5977, 5978</sup> 25 January 1838 in Monmouth County, New Jersey; died 21 January 1870 in Monmouth County, New Jersey; buried after 21 January 1870 in Middletown, Monmouth, New Jersey. She married<sup>5979</sup> on 1 January 1861 in Middletown, Monmouth, New Jersey **John Vanderveer** [44888], born 1836 in New Jersey; died 1927 in Middletown, Monmouth, New Jersey; buried 1927 in Middletown, Monmouth, New Jersey.

**Martha A. Davis (No. 5825) – Her Headstone**<sup>5980</sup>

(Inscription reads: MARTHA A. DAVIS – WIFE OF – JOHN VANDERVEER – DIED JAN. 21<sup>ST</sup> – 1870- AGED 31 YEARS – 11 MONTHS 7 24 DAYS – [Too weathered to decipher])

<sup>5973</sup> US Census Bureau, *1850 New Jersey Federal Census* (National Archive Roll No. M432\_457, p. 325). She was residing with her parents in Middletown, Monmouth County.

<sup>5974</sup> *Ibid.*, She was residing with her parents in Middletown, Monmouth County.

<sup>5975</sup> US Census Bureau, *1860 New Jersey Federal Census* (National Archive Roll No. M653\_702, p. 84). She was residing with her parents in Middletown, Monmouth County.

<sup>5976</sup> US Census Bureau, *1870 New Jersey Federal Census* (National Archive Roll No. M593\_875, p. 280). She was residing with her parents in the Keyport Post Office area of Middletown, Monmouth County.

<sup>5977</sup> US Census Bureau, *1850 New Jersey Federal Census* (National Archive Roll No. M432\_457, p. 325). She was residing with her parents in Middletown, Monmouth County.

<sup>5978</sup> US Census Bureau, *1860 New Jersey Federal Census* (National Archive Roll No. M653\_702, p. 84). was residing with her parents in Middletown, Monmouth County.

<sup>5979</sup> Monmouth County, *Monmouth County Archives*, n.d., <<http://www.visitmonmouth.com/archives/lgmarrsearch.asp> Box No. E1w.

<sup>5980</sup> *Fair View Cemetery and Mausoleum, Middletown, NJ Transcription*, n.d., <<http://www.distantcousin.com/cemetery/nj/monmouth/fairview/>>.

**John Vanderveer, husband of Martha A. Davis (No. 5825) – His Headstone**<sup>5981</sup>

- 5826 v **Deborah (Debbie) J. Davis**<sup>8</sup> [16746], born<sup>5982, 5983</sup> 18 July 1845 in Middletown, Monmouth, New Jersey; died 1870 Monmouth County, New Jersey.
- 5827 vi **Margaret E. Davis**<sup>8</sup> [16744], born<sup>5984, 5985, 5986</sup> 1849 in Middletown, Monmouth, New Jersey.
- + 5828 vii **Obadiah Edwin Davis**<sup>8</sup> [16743], born 1851 in Middletown, Monmouth, New Jersey; died 1941 in Shrewsbury, Monmouth, New Jersey; buried 1941 in Middletown, Monmouth, New Jersey. He married **Elizabeth (Lizzie) B. (---)** [44873].
- + 5829 viii **Kate E. Davis**<sup>8</sup> [22185], born 1858 in Middletown, Monmouth, New Jersey; died 2 February 1945 in Monmouth County, New Jersey; buried after 2 February 1945 in Middletown, Monmouth, New Jersey. She married **James Franklin Vanderveer** [44866].

<sup>5981</sup> *Fair View Cemetery and Mausoleum, Middletown, NJ Transcription*, n.d., <<http://www.distantcousin.com/cemetery/nj/monmouth/fairview/>>.

<sup>5982</sup> US Census Bureau, *1850 New Jersey Federal Census* (National Archive Roll No. M432\_457, p. 325). She was residing with her parents in Middletown, Monmouth County.

<sup>5983</sup> US Census Bureau, *1860 New Jersey Federal Census* (National Archive Roll No. M653\_702, p. 84). She was residing with her parents in Middletown, Monmouth County.

<sup>5984</sup> US Census Bureau, *1850 New Jersey Federal Census* (National Archive Roll No. M432\_457, p. 325). She was residing with her parents in Middletown, Monmouth County.

<sup>5985</sup> US Census Bureau, *1860 New Jersey Federal Census* (National Archive Roll No. M653\_702, p. 84). She was residing with her parents in Middletown, Monmouth County.

<sup>5986</sup> US Census Bureau, *1870 New Jersey Federal Census* (National Archive Roll No. M593\_875, p. 280). She was residing with her parents in the Keyport Post Office area of Middletown, Monmouth County.

**Deborah (Debbie) J. Davis (No. 5826) – Her Headstone**<sup>5987</sup>

(Inscription reads: DEBBIE J. DAVIS – DAUGHTER OF – JOHN OBADIAH 7 MARY E. – DIED JAN. 25<sup>TH</sup> – 1870- AGED 21 YEARS – 6 MONTHS & 7 DAYS – [Too weathered to decipher])

2691. **James I. Morris**<sup>7</sup> [8731] (Charlotte<sup>6</sup> Stillwell, James<sup>5</sup>, James<sup>4</sup>, Jeremiah<sup>3</sup>, Jeremiah<sup>2</sup>, Nicholas<sup>1</sup>), born<sup>5988, 5989, 5990, 5991</sup> 1816 in Monmouth County, New Jersey. He married about 1838 in Monmouth County, New Jersey **Deborah A. (---)** [22194], born<sup>5992, 5993, 5994, 5995</sup> 1815 in New Jersey.

<sup>5987</sup> Fair View Cemetery and Mausoleum, Middletown, NJ Transcription, n.d., <<http://www.distantcousin.com/cemetery/nj/monmouth/fairview/>>.

<sup>5988</sup> US Census Bureau, 1850 New Jersey Federal Census (National Archive Roll No. M432\_463, p. 437). He was living with his family in Hillsborough Township, Somerset County. He was a farmer. His surname was recorded as being "Pelloiris" while Deborah and all living children were recorded with the "Morris" surname. One can only speculate as to the reason for this without additional information.

<sup>5989</sup> US Census Bureau, 1860 New Jersey Federal Census (National Archive Roll No. M653\_701, p. 100). He was residing with his family in Howell, Monmouth County. He was a farmer who owned real estate valued at \$7,000 and personal property valued at \$1,000.

<sup>5990</sup> US Census Bureau, 1870 New Jersey Federal Census (National Archive Roll No. M593\_875, p. 101). He was residing with his family in the Turkey Post Office area of Howell, Monmouth County. He was a farmer who owned real estate valued at \$8,000.

<sup>5991</sup> US Census Bureau, 1880 New Jersey Federal Census (Family History Library Film No.1254791; National Archive Roll No. T9-0791, p. 115B, ED 109). He was residing with his family in Howell, Monmouth County. He was a farmer. Edna Morris, age 4 months, was enumerated with his household. Her relationship was entered as being James' granddaughter. The assignment of Edna to a particular child of James has not been made because of the lack of documentation.

<sup>5992</sup> US Census Bureau, 1850 New Jersey Federal Census (National Archive Roll No. M432\_463, p. 437). She was living with her family in Hillsborough Township, Somerset County.

<sup>5993</sup> US Census Bureau, 1860 New Jersey Federal Census (National Archive Roll No. M653\_701, p. 100). She was residing with her family in Howell, Monmouth County.

<sup>5994</sup> US Census Bureau, 1870 New Jersey Federal Census (National Archive Roll No. M593\_875, p. 101). She was residing with her family in the Turkey Post Office area of Howell, Monmouth County.

## Notes for James I. Morris

### References:

- (a) Doctor John E. Stillwell, *Captain Jeremiah Stillwell, Anne Stillwell Britton, Alice Stillwell Holmes, Mary Stillwell Mott, Daniel Stillwell, John Stillwell: Children of Lieutenant Nicholas Stillwell and Appendix of Allied Families*, New York, 1931.
- (b) Doctor John E. Stillwell, *Historical and Genealogical Miscellany: Early Settlers of New Jersey and Their Descendants*, Vol. IV, p. 57.

Children of James I. Morris and Deborah (---) were as follows:

- 5830 i **Mathias<sup>8</sup> Morris<sup>5996</sup>** [16736], born<sup>5997, 5998, 5999</sup> 1839 in Monmouth County, New Jersey.
- + 5831 ii **Robert Henry<sup>8</sup> Morris** [16740], born October 1844 in Monmouth County, New Jersey. He married **Amelia M. (---)** [16734].
- + 5832 iii **John Wesley<sup>8</sup> Morris** [16737], born September 1845 in Hillsborough Township, Somerset, New Jersey. He married **Anna (---)** [35910].
- 5833 iv **Mary E.<sup>8</sup> Morris** [16739], born<sup>6000, 6001</sup> 1849 in Monmouth County, New Jersey.
- + 5834 v **Wesley K.<sup>8</sup> Morris** [22193], born 1850 in Howell, Monmouth, New Jersey. He married **Emma (---)** [22192].
- 5835 vi **Emma A.<sup>8</sup> Morris** [16738], born<sup>6002, 6003, 6004</sup> 1854 in Howell, Monmouth, New Jersey.

2692. **William Henry<sup>7</sup> Morris** [8732] (Charlotte<sup>6</sup> Stillwell, James<sup>5</sup>, James<sup>4</sup>, Jeremiah<sup>3</sup>, Jeremiah<sup>2</sup>, Nicholas<sup>1</sup>), born<sup>6005, 6006, 6007, 6008</sup> 1818/1819 in Monmouth County, New Jersey. He married (1) about 1841 in Monmouth County, New Jersey **Harriet (---)** [16730], born<sup>6009</sup> 1819 in New Jersey; died<sup>6010</sup> 1850/1856 in Ocean, Monmouth, New Jersey; buried 1850/1856 in Ocean, Monmouth, New Jersey; (2)<sup>6011</sup> on 14 October 1860 in Long Branch,

---

<sup>5995</sup>US Census Bureau, *1880 New Jersey Federal Census* (Family History Library Film No.1254791; National Archive Roll No. T9-0791, p. 115B, ED 109). She was residing with her family in Howell, Monmouth County.

<sup>5996</sup>Author's note: He was not enumerated with the family in the 1860 New Jersey Federal Census. Additional research is needed to verify this relationship.

<sup>5997</sup>US Census Bureau, *1850 New Jersey Federal Census* (National Archive Roll No. M432\_463, p. 437). He was living with his parents in Hillsborough Township, Somerset County.

<sup>5998</sup>US Census Bureau, *1870 New Jersey Federal Census* (National Archive Roll No. M593\_875, p. 101). He was residing with his parents in the Turkey Post Office area of Howell, Monmouth County.

<sup>5999</sup>US Census Bureau, *1880 New Jersey Federal Census* (Family History Library Film No.1254791; National Archive Roll No. T9-0791, p. 115B, ED 109). He was residing with his parents in Howell, Monmouth County. He was employed as a carpenter.

<sup>6000</sup>US Census Bureau, *1850 New Jersey Federal Census* (National Archive Roll No. M432\_463, p. 437). She was living with her parents in Hillsborough Township, Somerset County.

<sup>6001</sup>US Census Bureau, *1860 New Jersey Federal Census* (National Archive Roll No. M653\_701, p. 100). She was residing with her parents in Howell, Monmouth County.

<sup>6002</sup>Ibid.

<sup>6003</sup>US Census Bureau, *1870 New Jersey Federal Census* (National Archive Roll No. M593\_875, p. 101). She was residing with her parents in the Turkey Post Office area of Howell, Monmouth County.

<sup>6004</sup>US Census Bureau, *1880 New Jersey Federal Census* (Family History Library Film No.1254791; National Archive Roll No. T9-0791, p. 115B, ED 109). She was residing with her parents in Howell, Monmouth County.

<sup>6005</sup>US Census Bureau, *1850 New Jersey Federal Census* (National Archive Roll No. M432\_456, p. 55). He was residing with his family in Ocean, Monmouth County. He was a blacksmith who owned property valued at \$1,400.

<sup>6006</sup>US Census Bureau, *1860 New Jersey Federal Census* (National Archive Roll No. M653\_701, p. 230). He was residing with his family in Ocean, Monmouth County. He was a blacksmith who owned real estate valued at \$2,000 and personal property valued at \$500.

<sup>6007</sup>US Census Bureau, *1870 New Jersey Federal Census* (National Archive Roll No. M593\_876, p. 392). He was residing with his family in Ocean, Monmouth County. He was a blacksmith who owned real estate valued at \$900 and personal property valued at \$2,000.

<sup>6008</sup>US Census Bureau, *1880 New Jersey Federal Census: Monmouth County, Ocean* (Family History Library Film No. 1254792; National Archive Roll No. T9-0792, p.348B). Blacksmith by profession.

<sup>6009</sup>US Census Bureau, *1850 New Jersey Federal Census* (National Archive Roll No. M432\_456, p. 55). She was residing with her family in Ocean, Monmouth County.

<sup>6010</sup>Author's note: Her date of death is an assumption on my part based on the 1850 and 1860 New Jersey Federal Census records.

<sup>6011</sup>Monmouth County, *Monmouth County Archives*, n.d., <<http://www.visitmonmouth.com/archives/lgmarrsearch.asp>>. Ceremony performed by pastor J. Wilson of the Reformed Church of Long Branch. Box Etj.

Monmouth, New Jersey **Elizabeth W. Moore** [22190], born<sup>6012, 6013</sup> 1837 in New Jersey.

### Notes for William Henry Morris

#### **References:**

- (a) Doctor John E. Stillwell, *Captain Jeremiah Stillwell, Anne Stillwell Britton, Alice Stillwell Holmes, Mary Stillwell Mott, Daniel Stillwell, John Stillwell: Children of Lieutenant Nicholas Stillwell and Appendix of Allied Families*, New York, 1931.
- (b) Doctor John E. Stillwell, *Historical and Genealogical Miscellany: Early Settlers of New Jersey and Their Descendants*, Vol. IV, p. 57.

Children of William Henry Morris and Harriet (---) were as follows:

- 5836 i **Eleanor<sup>8</sup> Morris** [16723], born<sup>6014, 6015</sup> 1842 in Ocean, Monmouth, New Jersey.
- + 5837 ii **Tenbrook<sup>8</sup> Morris** [16717], born October 1842 in Ocean, Monmouth, New Jersey; died 1920/1930 in Long Branch, Monmouth, New Jersey; buried 1920/30 in Monmouth, New Jersey. He married **Sarah (---)** [16707].
- + 5838 iii **James L.<sup>8</sup> Morris** [16711], born March 1844 in Ocean, Monmouth, New Jersey. He married **Charlotte (Annie) (---)** [16703].
- 5839 iv **Eliza<sup>8</sup> Morris** [16710], born<sup>6016, 6017</sup> 1847 in Ocean, Monmouth, New Jersey.

Children of William Henry Morris and Elizabeth W. (---) were as follows:

- 5840 i **William<sup>8</sup> Morris** [22189], born<sup>6018, 6019</sup> 1857 in Monmouth County, New Jersey.

**Author's note:** It appears that William is a son of Elizabeth through her first marriage and was either adopted by William or just took the Morris surname. This hypothesis is an assumption on my part and is based solely on the information recorded in the 1860 and 1870 New Jersey Federal Census records. Additional evidence is needed to support this conclusion.

- 5841 ii **Mary E.<sup>8</sup> Morris** [22188], born<sup>6020</sup> 1880 in Ocean, Monmouth, New Jersey.

2693. **Charlotte Ann<sup>7</sup> Morris** [8733] (Charlotte<sup>6</sup> Stillwell, James<sup>5</sup>, James<sup>4</sup>, Jeremiah<sup>3</sup>, Jeremiah<sup>2</sup>, Nicholas<sup>1</sup>), born<sup>6021, 6022, 6023</sup> 1828 in Monmouth County, New Jersey; died before 1900 in Millburn Township, Essex, New

---

<sup>6012</sup>US Census Bureau, *1880 New Jersey Federal Census: Ocean, Monmouth, New Jersey* ( Source: FHL Film 1254792, National Archives Film T9-0792, page 348B). Both of her parents were born in New Jersey.

<sup>6013</sup>US Census Bureau, *1870 New Jersey Federal Census* (National Archive Roll No. M593\_876, p. 392). She was residing with her family in Ocean, Monmouth County.

<sup>6014</sup>US Census Bureau, *1850 New Jersey Federal Census* (National Archive Roll No. M432\_456, p. 55). She was residing with her parents in Ocean, Monmouth County.

<sup>6015</sup>US Census Bureau, *1860 New Jersey Federal Census* (National Archive Roll No. M653\_701, p. 230). She was residing with her father in Ocean, Monmouth County.

<sup>6016</sup>US Census Bureau, *1850 New Jersey Federal Census* (National Archive Roll No. M432\_456, p. 55). She was residing with her parents in Ocean, Monmouth County.

<sup>6017</sup>US Census Bureau, *1860 New Jersey Federal Census* (National Archive Roll No. M653\_701, p. 230). She was residing with her father in Ocean, Monmouth County.

<sup>6018</sup>US Census Bureau, *1870 New Jersey Federal Census* (National Archive Roll No. M593\_876, p. 392). He was residing with his parents in Ocean, Monmouth County.

<sup>6019</sup>US Census Bureau, *1880 New Jersey Federal Census: Monmouth County, Ocean* (Family History Library Film No. 1254792; National Archive Roll No. T9-0792, p.348B). Harness maker by profession.

<sup>6020</sup>Ibid. She was one month old at the time of the enumeration.

<sup>6021</sup>US Census Bureau, *1860 New Jersey Federal Census* (National Archive Roll No. M653\_690, p. 204). She was living with her family in the Millburn Post Office area of Millburn Township, Essex County.

<sup>6022</sup>US Census Bureau, *1870 New Jersey Federal Census* (National Archive Roll No. M593\_860, p. 262). She was living with her family in the Irvington Post Office area of Millburn Township, Essex County.

<sup>6023</sup>US Census Bureau, *1880 New Jersey Federal Census: Essex County, Millburn* (Family History Library Film No. 1254780; National Archive Roll No. T9-0780, p. 596B).

Jersey. She married **Leander T. Brokaw** [10770], born<sup>6024, 6025, 6026</sup> 1828 in New Jersey.

### Notes for Charlotte Ann Morris

#### References:

- (a) Doctor John E. Stillwell, *Captain Jeremiah Stillwell, Anne Stillwell Britton, Alice Stillwell Holmes, Mary Stillwell Mott, Daniel Stillwell, John Stillwell: Children of Lieutenant Nicholas Stillwell and Appendix of Allied Families*, New York, 1931.
- (b) Doctor John E. Stillwell, *Historical and Genealogical Miscellany: Early Settlers of New Jersey and Their Descendants*, Vol. IV, p. 57.

Children of Charlotte Ann Morris and Leander T. Brokaw were as follows:

- |      |     |  |
|------|-----|--|
| 5842 | i   | <b>Laura<sup>8</sup> Brokaw</b> [35678], born <sup>6027, 6028</sup> 1856 in Millburn Township, Essex, New Jersey.      |
| 5843 | ii  | <b>Emma<sup>8</sup> Brokaw</b> [35679], born <sup>6029, 6030</sup> 1858 in Millburn Township, Essex, New Jersey.       |
| 5844 | iii | <b>Edward<sup>8</sup> Brokaw</b> [35680], born <sup>6031, 6032</sup> May 1860 in Millburn Township, Essex, New Jersey. |
| 5845 | iv  | <b>Charlotte<sup>8</sup> Brokaw</b> [22184], born <sup>6033, 6034</sup> 1867 in Millburn Township, Essex, New Jersey.  |

2694. **Samuel Decatur<sup>7</sup> Morris** (Judge) [8734] (Charlotte<sup>6</sup> Stillwell, James<sup>5</sup>, James<sup>4</sup>, Jeremiah<sup>3</sup>, Jeremiah<sup>2</sup>, Nicholas<sup>1</sup>), born<sup>6035, 6036, 6037, 6038</sup> 1823 in Millburn Township, Essex, New Jersey. He married in Monmouth County, New Jersey **Catharine** (---) [22187], born<sup>6039, 6040, 6041, 6042</sup> 1826 in New Jersey.

---

<sup>6024</sup>US Census Bureau, *1860 New Jersey Federal Census* (National Archive Roll No. M653\_690, p. 204). He was living with his family in the Millburn Post Office area of Millburn Township, Essex County. He was a shoemaker who owned real estate valued at \$2,000 and personal property valued at \$500.

<sup>6025</sup>US Census Bureau, *1870 New Jersey Federal Census* (National Archive Roll No. M593\_860, p. 262). He was living with his family in the Irvington Post Office area of Millburn Township, Essex County. He was a farmer who owned real estate valued at \$3,500 and personal property valued at \$1,000.

<sup>6026</sup>US Census Bureau, *1900 New Jersey Federal Census* (National Archive Roll No. T623\_970, p. 23B, ED 219). He was a widow living in Millburn Township, Essex County.

<sup>6027</sup>US Census Bureau, *1860 New Jersey Federal Census* (National Archive Roll No. M653\_690, p. 204). She was living with her parents in the Millburn Post Office area of Millburn Township, Essex County.

<sup>6028</sup>US Census Bureau, *1870 New Jersey Federal Census* (National Archive Roll No. M593\_860, p. 262). She was living with her parents in the Irvington Post Office area of Millburn Township, Essex County.

<sup>6029</sup>US Census Bureau, *1860 New Jersey Federal Census* (National Archive Roll No. M653\_690, p. 204). She was living with her parents in the Millburn Post Office area of Millburn Township, Essex County.

<sup>6030</sup>US Census Bureau, *1870 New Jersey Federal Census* (National Archive Roll No. M593\_860, p. 262). She was living with her parents in the Irvington Post Office area of Millburn Township, Essex County.

<sup>6031</sup>US Census Bureau, *1860 New Jersey Federal Census* (National Archive Roll No. M653\_690, p. 204). He was living with his parents in the Millburn Post Office area of Millburn Township, Essex County.

<sup>6032</sup>US Census Bureau, *1870 New Jersey Federal Census* (National Archive Roll No. M593\_860, p. 262). He was living with his parents in the Irvington Post Office area of Millburn Township, Essex County.

<sup>6033</sup>Ibid. She was living with her parents in the Irvington Post Office area of Millburn Township, Essex County.

<sup>6034</sup>US Census Bureau, *1880 New Jersey Federal Census: Essex County, Milburn* (Family History Library Film No. 1254780; National Archive Roll No. T9-0780, p. 596B).

<sup>6035</sup>US Census Bureau, *1850 New Jersey Federal Census* (National Archive Roll No. M432\_455, p. 220). He was living with his family in South Amboy Township, Middlesex County. He was employed as a fireman and owned property valued at \$500.

<sup>6036</sup>US Census Bureau, *1860 New Jersey Federal Census* (National Archive Roll No. M653\_685, p. 811). He was living with his family in the Bordentown Post Office area of Bordentown Township, Burlington County. He was employed as an engineer and owned \$150 in real property and \$200 in personal property.

<sup>6037</sup>US Census Bureau, *1870 New Jersey Federal Census* (National Archive Roll No. M593\_876, p. 574). He was living with his family in the Squan Post Office area of Wall Township, Monmouth County. He was an engineer who owned real property valued at \$1,000 and personal property valued at \$200.

<sup>6038</sup>US Census Bureau, *1880 New Jersey Federal Census: Monmouth County, Ocean* (Family History Library Film No. 1254792; National Archive Roll No. T9-0792, p. 348B). Railroad engineer by profession.

<sup>6039</sup>US Census Bureau, *1850 New Jersey Federal Census* (National Archive Roll No. M432\_455, p. 220). She was living with her family in South Amboy Township, Middlesex County.

<sup>6040</sup>US Census Bureau, *1860 New Jersey Federal Census* (National Archive Roll No. M653\_685, p. 811). She was living with her family in the Bordentown Post Office area of Bordentown Township, Burlington County.

<sup>6041</sup>US Census Bureau, *1870 New Jersey Federal Census* (National Archive Roll No. M593\_876, p. 574). She was living with her family in the

## Notes for Samuel Decatur Morris

### References:

- (a) Doctor John E. Stillwell, *Captain Jeremiah Stillwell, Anne Stillwell Britton, Alice Stillwell Holmes, Mary Stillwell Mott, Daniel Stillwell, John Stillwell: Children of Lieutenant Nicholas Stillwell and Appendix of Allied Families*, New York, 1931.
- (b) Doctor John E. Stillwell, *Historical and Genealogical Miscellany: Early Settlers of New Jersey and Their Descendants*, Vol. IV, p. 57.

### Misc:

Reference (b) above; He was a "... judge in Brooklyn, New York."

Children of Samuel Decatur Morris (Judge) and Catharine (---) were as follows:

- + 5846 i **Robert H. Morris**<sup>8</sup> [35681], born October 1844 in South Amboy Township, Middlesex, New Jersey; died 1910/1920 in Howell, Monmouth, New Jersey; buried 1910/1920 in Monmouth County, New Jersey. He married **Amelia A. (---)** [35686].
- + 5847 ii **Daniel G. Morris**<sup>8</sup> [35682], born 1846 in South Amboy Township, Middlesex, New Jersey. He married (1) **Nelly (---)** [35688]; (2) **Adalade C. (---)** [44903].
- 5848 iii **George Morris**<sup>8</sup> [35683], born<sup>6043, 6044, 6045</sup> November 1849 in South Amboy Township, Middlesex, New Jersey.
- 5849 iv **Catharine Morris**<sup>8</sup> [35684], born<sup>6046, 6047</sup> 1851 in South Amboy Township, Middlesex, New Jersey.
- 5850 v **Irene Morris**<sup>8</sup> [35685], born<sup>6048, 6049</sup> 1854 in South Amboy Township, Middlesex, New Jersey.
- 5851 vi **Sarah Morris**<sup>8</sup> [22186], born<sup>6050, 6051</sup> 1860 in Monmouth County, New Jersey.

2697. **George W. Crawford**<sup>7</sup> (Private/USA) [10654] (Catharine<sup>6</sup> Crawford, Rebecca<sup>5</sup> Stillwell, James<sup>4</sup>, Jeremiah<sup>3</sup>, Jeremiah<sup>2</sup>, Nicholas<sup>1</sup>), born<sup>6052, 6053, 6054</sup> 1826 in Middletown Township, Monmouth, New Jersey; died 19 October

---

Squan Post Office area of Wall Township, Monmouth County.

<sup>6042</sup>US Census Bureau, *1880 New Jersey Federal Census: Monmouth County, Ocean* (Family History Library Film No. 1254792; National Archive Roll No. T9-0792, p. 348B). Both of her parents were born in New Jersey.

<sup>6043</sup>US Census Bureau, *1850 New Jersey Federal Census* (National Archive Roll No. M432\_455, p. 220). He was living with his parents in South Amboy Township, Middlesex County. In this census he was recorded as being a female with the name of Georgianna. In all subsequent census records he is recorded as being a male with the name of George.

<sup>6044</sup>US Census Bureau, *1860 New Jersey Federal Census* (National Archive Roll No. M653\_685, p. 811). He was living with his parents in the Bordentown Post Office area of Bordentown Township, Burlington County.

<sup>6045</sup>US Census Bureau, *1870 New Jersey Federal Census* (National Archive Roll No. M593\_876, p. 574). He was living with his parents in the Squan Post Office area of Wall Township, Monmouth County. He was employed as a farm laborer.

<sup>6046</sup>US Census Bureau, *1860 New Jersey Federal Census* (National Archive Roll No. M653\_685, p. 811). She was living with her parents in the Bordentown Post Office area of Bordentown Township, Burlington County.

<sup>6047</sup>US Census Bureau, *1870 New Jersey Federal Census* (National Archive Roll No. M593\_876, p. 574). An assumption is made herein that she was enumerated under the name of Rebecca and was living with her parents in the Squan Post Office area of Wall Township, Monmouth County. This Rebecca could also be the wife of George. There is insufficient information available by which to make a definitive determination at this time.

<sup>6048</sup>US Census Bureau, *1860 New Jersey Federal Census* (National Archive Roll No. M653\_685, p. 811). She was living with her parents in the Bordentown Post Office area of Bordentown Township, Burlington County.

<sup>6049</sup>US Census Bureau, *1870 New Jersey Federal Census* (National Archive Roll No. M593\_876, p. 574). She was living with her parents in the Squan Post Office area of Wall Township, Monmouth County.

<sup>6050</sup>Ibid.

<sup>6051</sup>US Census Bureau, *1880 New Jersey Federal Census: Monmouth County, Ocean* (Family History Library Film No. 1254792; National Archive Roll No. T9-0792, p. 348B).

<sup>6052</sup>US Census Bureau, *1850 New Jersey Federal Census* (National Archive Roll No. M432\_457, p. 316). He was living with his parents in Middletown, Monmouth County.

<sup>6053</sup>US Census Bureau, *1860 New Jersey Federal Census* (National Archive Roll No. M653\_702, p. 37). He was living with his family in Middletown, Monmouth County. He owned real estate valued at \$35,000 and personal property valued at \$5,000. One laborer, one apprentice and one domestic servant were enumerated with his household.

1878 in Middletown Township, Monmouth, New Jersey; buried<sup>6055</sup> after 19 October 1878 in Middletown Township, Monmouth, New Jersey. He married about 1854 in Middletown Township, Monmouth, New Jersey **Sarah Frost** [10660], born<sup>6056, 6057, 6058, 6059, 6060</sup> February 1834 in New Jersey; died 1 August 1917 in Middletown, Monmouth, New Jersey; buried<sup>6061</sup> after 1 August 1917 in Middletown, Monmouth, New Jersey.

### Notes for George B. Crawford (Private/USA)

#### **Reference:**

(a) Doctor John E. Stillwell, *Historical and Genealogical Miscellany: Early Settlers of New Jersey and Their Descendants*, Vol. III, p. 194.

#### **Misc:**

George B. Crawford served as a Private with B Company, 28<sup>th</sup> New Jersey Volunteer Infantry Regiment which was mustered into service at Freehold on September 15, 1862. The regiment was assigned initially to the Provincial Brigade, Casey's Division, Defenses of Washington and was subsequently assigned to the 1<sup>st</sup> Brigade, 3<sup>rd</sup> Division, 2<sup>nd</sup> Army Corps, Army of the Potomac. The regiment fought at Fredericksburg and Chancellorsville. It was mustered out of service on July 6, 1863. The regiment lost 51 men killed and mortally wounded and an additional 32 men from disease. (National Park Service, *Civil War Soldiers & Sailors System*, n.d., <<http://www.itd.nps.gov/cwss/soldiers.htm>>.

### Notes for (---) Frost

#### **Reference:**

(a) Doctor John E. Stillwell, *Historical and Genealogical Miscellany: Early Settlers of New Jersey and Their Descendants*, Vol. III, p. 194.

Children of George B. Crawford (Private/USA) and (---) Frost were as follows:

5852    i            **John B. Crawford** [10665], born<sup>6062, 6063, 6064, 6065, 6066, 6067, 6068</sup> March 1855 in Middletown

---

<sup>6054</sup>US Census Bureau, *1870 New Jersey Federal Census* (National Archive Roll No. M593\_875, p. 252). He was living with his family in Middletown, Monmouth County. He owned real estate valued at \$80,000 and personal property valued at \$10,000. Two laborers and one domestic servant were enumerated with his household.

<sup>6055</sup>*Fair View Cemetery and Mausoleum, Middletown, NJ Transcription*, n.d., <<http://www.distantcousin.com/cemetery/nj/monmouth/fairview/>>. Loc. C-852-7. Plot owned by the heirs of George Crawford.

<sup>6056</sup>US Census Bureau, *1860 New Jersey Federal Census* (National Archive Roll No. M653\_702, p. 37). She was living with her family in Middletown, Monmouth County.

<sup>6057</sup>US Census Bureau, *1870 New Jersey Federal Census* (National Archive Roll No. M593\_875, p. 252). She was living with her family in Middletown, Monmouth County.

<sup>6058</sup>US Census Bureau, *1880 New Jersey Federal Census* (Family History Library Film No. 1254791; National Archive Roll No. T9\_791, p. 242A, ED 114). She was living with her family in Middletown, Monmouth County.

<sup>6059</sup>US Census Bureau, *1900 New Jersey Federal Soundex* (National Archive roll No. T623\_986, p. 4B, ED 131). She was living with her family in Middletown, Monmouth County. One companion and one domestic servant were enumerated with her household.

<sup>6060</sup>US Census Bureau, *1910 New Jersey Federal Census* (National Archive Roll No. T624\_901, Part 2, p. 91A). She was living with her son, James, in Red Bank, Monmouth County. Only two of the seven children born to her were alive at the time of the enumeration of this census.

<sup>6061</sup>*Fair View Cemetery and Mausoleum, Middletown, NJ Transcription*, n.d., <<http://www.distantcousin.com/cemetery/nj/monmouth/fairview/>>. Loc. C-852-8. The plot is owned by the heirs of George Crawford.

<sup>6062</sup>US Census Bureau, *1860 New Jersey Federal Census* (National Archive Roll No. M653\_702, p. 37). He was living with his parents in Middletown, Monmouth County.

<sup>6063</sup>US Census Bureau, *1870 New Jersey Federal Census* (National Archive Roll No. M593\_875, p. 252). He was living with his parents in Middletown, Monmouth County.

<sup>6064</sup>US Census Bureau, *1880 New Jersey Federal Census* (Family History Library Film No. 1254791; National Archive Roll No. T9\_791, p. 242B, ED 114). He was living with his wife in Middletown, Monmouth County.

<sup>6065</sup>US Census Bureau, *1900 New Jersey Federal Soundex* (National Archive roll No. T623\_986, p. 7B, ED 131). He was living with his wife in Middletown, Monmouth County.

<sup>6066</sup>US Census Bureau, *1910 New Jersey Federal Census* (National Archive Roll No. T624\_901, Part 1, p. 198B). He was living with his wife in Middletown, Monmouth County.

<sup>6067</sup>US Census Bureau, *1920 New Jersey Federal Census* (National Archive Roll No. T625\_1059, p. 11B, ED 128). He was living with his wife in Middletown, Monmouth County.

<sup>6068</sup>US Census Bureau, *1930 New Jersey Federal Census* (National Archive Roll No. 1371, ED 77). He was living with his wife in Middletown,

Township, Monmouth, New Jersey. He married in 1878 in Middletown Township, Monmouth, New Jersey **Mary K. (---)** [35663], born<sup>6069, 6070, 6071, 6072, 6073</sup> April 1856 in New Jersey.

**Reference:**

(a) Doctor John E. Stillwell, *Historical and Genealogical Miscellany: Early Settlers of New Jersey and Their Descendants*, Vol. III, p. 194.

5853 ii **James F. Crawford** [10667], born<sup>8</sup><sub>6074, 6075, 6076, 6077, 6078, 6079, 6080</sub> October 1856 in Middletown Township, Monmouth, New Jersey. He married in 1907 in Middletown, Monmouth, New Jersey **Lydia (---)** [35664], born<sup>6081, 6082, 6083</sup> 1867 in New Jersey.

**Reference:**

(a) Doctor John E. Stillwell, *Historical and Genealogical Miscellany: Early Settlers of New Jersey and Their Descendants*, Vol. III, p. 194.

5854 iii **Frank Crawford** [27025], born<sup>8</sup><sub>6084</sub> 1859 in Middletown, Monmouth, New Jersey; died before 1870 in Middletown Township, Monmouth, New Jersey.

5855 iv **Richard Crawford** [10666], born<sup>8</sup><sub>6085, 6086</sub> 1865 in Middletown Township, Monmouth, New Jersey.

**Reference:**

(a) Doctor John E. Stillwell, *Historical and Genealogical Miscellany: Early Settlers of New Jersey and Their Descendants*, Vol. III, p. 194.

---

Monmouth County.

<sup>6069</sup>US Census Bureau, *1880 New Jersey Federal Census* (Family History Library Film No. 1254791; National Archive Roll No. T9\_791, p. 242B, ED 114). She was living with her husband in Middletown, Monmouth County.

<sup>6070</sup>US Census Bureau, *1900 New Jersey Federal Soundex* (National Archive roll No. T623\_986, p. 7B, ED 131). She was living with her husband in Middletown, Monmouth County. No children had been born to her.

<sup>6071</sup>US Census Bureau, *1910 New Jersey Federal Census* (National Archive Roll No. T624\_901, Part 1, p. 198B). She was living with her husband in Middletown, Monmouth County. No children were born to her.

<sup>6072</sup>US Census Bureau, *1920 New Jersey Federal Census* (National Archive Roll No. T625\_1059, p. 11B, ED 128). She was living with her husband in Middletown, Monmouth County.

<sup>6073</sup>US Census Bureau, *1930 New Jersey Federal Census* (National Archive Roll No. 1371, ED 77). She was living with her husband in Middletown, Monmouth County.

<sup>6074</sup>US Census Bureau, *1860 New Jersey Federal Census* (National Archive Roll No. M653\_702, p. 37). He was living with his parents in Middletown, Monmouth County.

<sup>6075</sup>US Census Bureau, *1870 New Jersey Federal Census* (National Archive Roll No. M593\_875, p. 252). He was living with his parents in Middletown, Monmouth County.

<sup>6076</sup>US Census Bureau, *1880 New Jersey Federal Census* (Family History Library Film No. 1254791; National Archive Roll No. T9\_791, p. 242A, ED 114). He was living with his mother in Middletown, Monmouth County.

<sup>6077</sup>US Census Bureau, *1900 New Jersey Federal Soundex* (National Archive roll No. T623\_986, p. 4B, ED 131). He was living with his mother in Middletown, Monmouth County.

<sup>6078</sup>US Census Bureau, *1910 New Jersey Federal Census* (National Archive Roll No. T624\_901, Part 2, p. 91A). He was living with his wife in Red Bank, Monmouth County.

<sup>6079</sup>US Census Bureau, *1920 New Jersey Federal Census* (National Archive Roll No. T625\_1059, p. 69A, ED 141). He was living with his wife in Red Bank, Monmouth County.

<sup>6080</sup>US Census Bureau, *1930 New Jersey Federal Census* (National Archive Roll No. 1372, ED 102). He was living with his wife in Red Bank, Monmouth County.

<sup>6081</sup>US Census Bureau, *1910 New Jersey Federal Census* (National Archive Roll No. T624\_901, Part 2, p. 91A). She was living with her husband in Red Bank, Monmouth County.

<sup>6082</sup>US Census Bureau, *1920 New Jersey Federal Census* (National Archive Roll No. T625\_1059, p. 69A, ED 141). She was living with her husband in Red Bank, Monmouth County.

<sup>6083</sup>US Census Bureau, *1930 New Jersey Federal Census* (National Archive Roll No. 1372, ED 102). She was living with her husband in Red Bank, Monmouth County.

<sup>6084</sup>US Census Bureau, *1860 New Jersey Federal Census* (National Archive Roll No. M653\_702, p. 37). He was living with his parents in Middletown, Monmouth County.

<sup>6085</sup>US Census Bureau, *1870 New Jersey Federal Census* (National Archive Roll No. M593\_875, p. 252). He was living with his parents in Middletown, Monmouth County.

<sup>6086</sup>US Census Bureau, *1880 New Jersey Federal Census* (Family History Library Film No. 1254791; National Archive Roll No. T9\_791, p. 242A, ED 114). He was living with his mother in Middletown, Monmouth County.

- 5856 v **Sarah F.<sup>8</sup> Crawford** [35660], born<sup>6087</sup> 1866 in Middletown Township, Monmouth, New Jersey; died 19 March 1873 in Middletown Township, Monmouth, New Jersey; buried<sup>6088</sup> after 19 March 1873 in Middletown Township, Monmouth, New Jersey.
- 5857 i **Catharine<sup>8</sup> Crawford** [35661], born<sup>6089</sup> 1869 in Middletown Township, Monmouth, New Jersey; died 13 March 1873 in Middletown, Monmouth, New Jersey; buried<sup>6090</sup> after 13 March 1873 in Middletown Township, Monmouth, New Jersey.

2698. **Rebecca S.<sup>7</sup> Crawford** [10656] (Catharine<sup>6</sup> Crawford, Rebecca<sup>5</sup> Stillwell, James<sup>4</sup>, Jeremiah<sup>3</sup>, Jeremiah<sup>2</sup>, Nicholas<sup>1</sup>), born<sup>6091, 6092, 6093, 6094</sup> 21 July 1828/1830 in Middletown Township, Monmouth, New Jersey; died 17 April 1886 in Middletown Township, Monmouth, New Jersey; buried after 17 April 1886 in Middletown Township, Monmouth, New Jersey. She married **Robert Allen** (Esquire) [10661], born<sup>6095, 6096, 6097, 6098</sup> 2 March 1824 in New Jersey; died 23 September 1903 in Monmouth County, New Jersey; buried after 23 September 1903 in Middletown, Monmouth, New Jersey, son of Charles G. Allen [10583] and Catherine H. Trafford [10584].

### Notes for Rebecca S. Crawford

#### Reference:

- (a) Doctor John E. Stillwell, *Historical and Genealogical Miscellany: Early Settlers of New Jersey and Their Descendants*, Vol. III, p. 194.

Children of Rebecca S. Crawford and Robert Allen (Esquire) were as follows:

- 5858 i **John B.<sup>8</sup> Crawford Allen** [35670], born 26 August 1860 in Shrewsbury Township, Monmouth, New Jersey; died 20 December 1860 in Shrewsbury Township, Monmouth, New Jersey; buried after 20 December 1860 in Middletown Township, Monmouth, New Jersey.
- + 5859 ii **Katharine C.<sup>8</sup> Allen** [22183], born 21 July 1862 in Shrewsbury, Monmouth, New Jersey; died 18 September 1917 in Monmouth County, New Jersey; buried after 18 September 1917 in Middletown, Monmouth, New Jersey. She married **John G. Parker** [35669].
- + 5860 iii **Roberta (Bertie) Dunn<sup>8</sup> Allen** [22182], born 22 August 1871 in Shrewsbury Township, Monmouth, New Jersey; died 20 January 1950 in Red Bank, Monmouth, New Jersey; buried after 20 January 1950 in Middletown, Monmouth, New Jersey. She married (1) (---) **Cooper** [35666]; (2) **George Hance Patterson** [35668].

<sup>6087</sup>US Census Bureau, *1870 New Jersey Federal Census* (National Archive Roll No. M593\_875, p. 252). She was living with her parents in Middletown, Monmouth County.

<sup>6088</sup>*Fair View Cemetery and Mausoleum, Middletown, NJ Transcription*, n.d., <<http://www.distantcousin.com/cemetery/nj/monmouth/fairview/>>. Loc. C-852-11. The plot is owned by the heirs of George Crawford.

<sup>6089</sup>US Census Bureau, *1870 New Jersey Federal Census* (National Archive Roll No. M593\_875, p. 252). She was living with her parents in Middletown, Monmouth County.

<sup>6090</sup>*Fair View Cemetery and Mausoleum, Middletown, NJ Transcription*, n.d., <<http://www.distantcousin.com/cemetery/nj/monmouth/fairview/>>. Loc. C-852-12. The plot is owned by the heirs of George Crawford.

<sup>6091</sup>US Census Bureau, *1850 New Jersey Federal Census* (National Archive Roll No. M432\_457, p. 316). She was living with her parents in Middletown, Monmouth County.

<sup>6092</sup>US Census Bureau, *1860 New Jersey Federal Census* (National Archive Roll No. M653\_702, p. 40). She was residing with her husband in Shrewsbury, Monmouth County.

<sup>6093</sup>US Census Bureau, *1870 New Jersey Federal Census* (National Archive Roll No. M593\_876, p. 498). She was residing with her family in Shrewsbury, Monmouth County.

<sup>6094</sup>US Census Bureau, *1880 New Jersey Federal Census: Monmouth County, Shrewsbury* (Family History Library Film No. 1254792; National Archive Roll No. T9-0792, p. 446D).

<sup>6095</sup>US Census Bureau, *1860 New Jersey Federal Census* (National Archive Roll No. M653\_702, p. 40). He was residing with his wife in Shrewsbury, Monmouth County. He was a lawyer who owned real estate valued at \$6,500 and personal property valued at \$1,500.

<sup>6096</sup>US Census Bureau, *1870 New Jersey Federal Census* (National Archive Roll No. M593\_876, p. 498). He was residing with his family in Shrewsbury, Monmouth County. He was a lawyer who owned real estate valued at \$80,000 and personal property valued at \$15,000.

<sup>6097</sup>US Census Bureau, *1880 New Jersey Federal Census: Monmouth County, Shrewsbury* (Family History Library Film No. 1254792; National Archive Roll No. T9-0792, p. 446D). Both of his parents were born in New Jersey.

<sup>6098</sup>US Census Bureau, *1900 New Jersey Federal Census* (National Archive Roll No. T623\_987, p. 35B, ED 144). He was living with his family in Shrewsbury, Monmouth County.

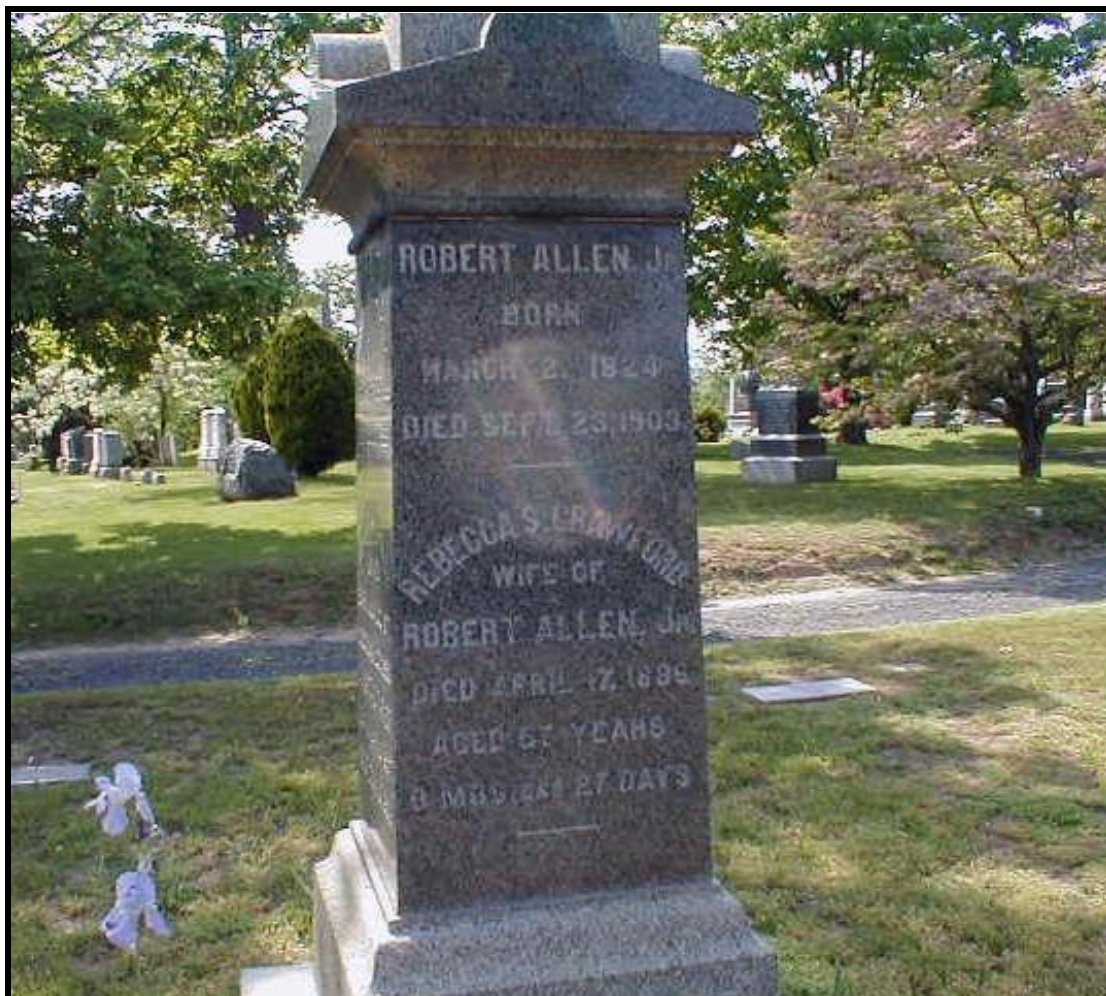

**Rebecca S. Crawford (No. 2698)<sup>6099</sup> and Her Husband, Robert Allen - Their Tombstone**

(Inscription reads: ROBERT ALLEN Jr. – BORN – MARCH 2, 1824 –DIED SEPT. 23, 1903 -----  
REBECCA S. CRAWFORD – WIFE OF – ROBERT ALLEN Jr. – DIED  
APRIL 17, 1886 – AGED 57 YEARS – 8 MOS. AND 27 DAYS)

---

<sup>6099</sup>*Fair View Cemetery and Mausoleum, Middletown, NJ Transcription, n.d., <<http://www.distantcousin.com/cemetery/nj/monmouth/fairview/>>. Loc. D-318-15. Plot owned by Robert Allen Jr.*

**John B. Crawford Allen (No. 5858) and Katharine C. Allen (No. 5859) – Their Tombstone**<sup>6100</sup>

(The inscriptions read: JOHN B. CRAWFORD ALLEN – SON OF – ROBERT & REBECCA S. – ALLEN – DIED DEC. 20, 1860 – AGED 3 MOS. & 25 DAYS ----- KATHARINE C. ALLEN – WIFE OF – JOHN C. PARKER – BORN JULY 21, 1862 – DIED SEPT. 18, 1917)

2703. **Elizabeth Stillwell** [8802] (James<sup>7</sup>, John<sup>6</sup>, James<sup>5</sup>, James<sup>4</sup>, Jeremiah<sup>3</sup>, Jeremiah<sup>2</sup>, Nicholas<sup>1</sup>), born<sup>6101, 6102, 6103</sup> 5 May 1831 in Middletown, Monmouth, New Jersey. She married before 1861 in Middletown, Monmouth, New Jersey **Alfred Tracey** [8803], born<sup>6104, 6105</sup> 1828 in New York, son of Ephraim Tracey [16647].

### **Notes for Elizabeth Stillwell**

#### **References:**

(a) Doctor John E. Stillwell, *Captain Jeremiah Stillwell, Anne Stillwell Britton, Alice Stillwell Holmes, Mary Stillwell Mott, Daniel Stillwell, John Stillwell: Children of Lieutenant Nicholas Stillwell and Appendix of Allied*

<sup>6100</sup> Fair View Cemetery and Mausoleum, Middletown, NJ Transcription, n.d., <<http://www.distantcousin.com/cemetery/nj/monmouth/fairview/>>. Loc. D-318-15. Plot owned by Robert Allen Jr.

<sup>6101</sup> US Census Bureau, *1870 New Jersey Federal Census* (National Archive Roll No. M593\_875, p. 262). She was residing with her family in the Keyport Post Office area of Middletown, Monmouth County.

<sup>6102</sup> US Census Bureau, *1880 New Jersey Federal Census* (Family History Library Film No. 1254791; National Archive Roll No. T9-0791, p. 261C). She was residing with her family in Middletown, Monmouth County.

<sup>6103</sup> US Census Bureau, *1900 New Jersey Federal Census* (National Archive Roll No. T623\_986, p. 5A, ED 132). She was living with her family in Middletown Township, Monmouth County. The census record indicated that five of the seven children born to up through the time of the enumeration of this census were alive. Eight children have been definitely identified.

<sup>6104</sup> US Census Bureau, *1870 New Jersey Federal Census* (National Archive Roll No. M593\_875, p. 262). He was residing with his family in the Keyport Post Office area of Middletown, Monmouth County. He was a farmer who owned property valued at \$300.

<sup>6105</sup> US Census Bureau, *1880 New Jersey Federal Census* (Family History Library Film No. 1254791; National Archive Roll No. T9-0791, p. 261C). He was a carpenter residing with his family in Middletown, Monmouth County. Both of his parents were born in New York. One servant was enumerated with the household.

*Families*, New York, 1931.

(b) US Census Bureau, *1850 New Jersey Federal Census: Monmouth County, Middletown*, p. 328.

(c) US Census Bureau, *1860 New Jersey Federal Census: Monmouth County, Middletown*, p. 740.

### **Notes for Alfred Tracey**

#### **Reference:**

(a) Doctor John E. Stillwell, *Captain Jeremiah Stillwell, Anne Stillwell Britton, Alice Stillwell Holmes, Mary Stillwell Mott, Daniel Stillwell, John Stillwell: Children of Lieutenant Nicholas Stillwell and Appendix of Allied Families*, New York, 1931.

Children of Elizabeth Stillwell and Alfred Tracey were as follows:

- 5861 i **James S. Tracey**<sup>8</sup> [8804], born 10 June 1861 in Middletown, Monmouth, New Jersey; 27 November 1862 in Middletown, Monmouth, New Jersey; buried November 1862 in Middletown, Monmouth, New Jersey.  
**Reference:**  
(a) Doctor John E. Stillwell, *Captain Jeremiah Stillwell, Anne Stillwell Britton, Alice Stillwell Holmes, Mary Stillwell Mott, Daniel Stillwell, John Stillwell: Children of Lieutenant Nicholas Stillwell and Appendix of Allied Families*, New York, 1931.
- 5862 ii **Maria E. Tracey**<sup>8</sup> [8805], born<sup>6106, 6107, 6108, 6109</sup> 8 October 1863 in Middletown, Monmouth, New Jersey.  
**Reference:**  
(a) Doctor John E. Stillwell, *Captain Jeremiah Stillwell, Anne Stillwell Britton, Alice Stillwell Holmes, Mary Stillwell Mott, Daniel Stillwell, John Stillwell: Children of Lieutenant Nicholas Stillwell and Appendix of Allied Families*, New York, 1931.
- 5863 iii **Ephraim Tracey**<sup>8</sup> [8806], born<sup>6110, 6111</sup> 8 February 1865 in Middletown, Monmouth, New Jersey.  
**Reference:**  
(a) Doctor John E. Stillwell, *Captain Jeremiah Stillwell, Anne Stillwell Britton, Alice Stillwell Holmes, Mary Stillwell Mott, Daniel Stillwell, John Stillwell: Children of Lieutenant Nicholas Stillwell and Appendix of Allied Families*, New York, 1931.
- + 5864 iv **James S. Tracey**<sup>8</sup> [8807], born 13 December 1867 in Middletown, Monmouth, New Jersey. He married unknown.
- 5865 v **Alfred Tracey**<sup>8</sup> [8808], born<sup>6112, 6113, 6114, 6115, 6116</sup> 16 May 1869 in Middletown, Monmouth, New Jersey.

---

<sup>6106</sup>US Census Bureau, *1870 New Jersey Federal Census* (National Archive Roll No. M593\_875, p. 262). She was residing with her parents in the Keyport Post Office area of Middletown, Monmouth County.

<sup>6107</sup>US Census Bureau, *1880 New Jersey Federal Census* (Family History Library Film No. 1254791; National Archive Roll No. T9-0791, p. 261C). She was residing with her parents in Middletown, Monmouth County.

<sup>6108</sup>US Census Bureau, *1900 New Jersey Federal Census* (National Archive Roll No. T623\_986, p. 5A, ED 132). She was living with her mother in Middletown Township, Monmouth County.

<sup>6109</sup>US Census Bureau, *1920 New Jersey Federal Census* (National Archive Roll No. T625\_1050, p. 1B, ED 109). She was residing with James and Alfred in Keyport, Monmouth County.

<sup>6110</sup>US Census Bureau, *1880 New Jersey Federal Census* (Family History Library Film No. 1254791; National Archive Roll No. T9-0791, p. 261C). He was residing with his parents in Middletown, Monmouth County.

<sup>6111</sup>US Census Bureau, *1870 New Jersey Federal Census* (National Archive Roll No. M593\_875, p. 262). He was residing with his parents in the Keyport Post Office area of Middletown, Monmouth County.

<sup>6112</sup>Ibid.

<sup>6113</sup>US Census Bureau, *1880 New Jersey Federal Census* (Family History Library Film No. 1254791; National Archive Roll No. T9-0791, p. 261C). He was residing with his parents in Middletown, Monmouth County.

<sup>6114</sup>US Census Bureau, *1900 New Jersey Federal Census* (National Archive Roll No. T623\_986, p. 5A, ED 132). He was living with his mother in Middletown Township, Monmouth County.

<sup>6115</sup>US Census Bureau, *1920 New Jersey Federal Census* (National Archive Roll No. T625\_1050, p. 1B, ED 109). He was residing with Maria and John in Keyport, Monmouth County.

<sup>6116</sup>US Census Bureau, *1930 New Jersey Federal Census* (National Archive Roll No. T626\_1371, p. 9A, ED 53). He was living with his nephew and brother, James, in Keyport, Monmouth County.

**Reference:**

(a) Doctor John E. Stillwell, *Captain Jeremiah Stillwell, Anne Stillwell Britton, Alice Stillwell Holmes, Mary Stillwell Mott, Daniel Stillwell, John Stillwell: Children of Lieutenant Nicholas Stillwell and Appendix of Allied Families*, New York, 1931.

6866 vi **Cora Bell<sup>8</sup> Tracey** [8809], born<sup>6117</sup> 9 February 1872 in Middletown, Monmouth, New Jersey.

**Reference:**

(a) Doctor John E. Stillwell, *Captain Jeremiah Stillwell, Anne Stillwell Britton, Alice Stillwell Holmes, Mary Stillwell Mott, Daniel Stillwell, John Stillwell: Children of Lieutenant Nicholas Stillwell and Appendix of Allied Families*, New York, 1931.

5867 vii **Susan L.<sup>8</sup> Tracey** [8810], born<sup>6118</sup> 3 March 1874 in Middletown, Monmouth, New Jersey.

**Reference:**

(a) Doctor John E. Stillwell, *Captain Jeremiah Stillwell, Anne Stillwell Britton, Alice Stillwell Holmes, Mary Stillwell Mott, Daniel Stillwell, John Stillwell: Children of Lieutenant Nicholas Stillwell and Appendix of Allied Families*, New York, 1931.

5868 viii **Joanna<sup>8</sup> Tracey** [8811], born<sup>6119, 6120</sup> 1876 in Middletown, Monmouth, New Jersey.

**Reference:**

(a) Doctor John E. Stillwell, *Captain Jeremiah Stillwell, Anne Stillwell Britton, Alice Stillwell Holmes, Mary Stillwell Mott, Daniel Stillwell, John Stillwell: Children of Lieutenant Nicholas Stillwell and Appendix of Allied Families*, New York, 1931.

2707. **James<sup>7</sup> Stillwell** [29710] (Richard<sup>6</sup>, John<sup>5</sup>, James<sup>4</sup>, Jeremiah<sup>3</sup>, Jeremiah<sup>2</sup>, Nicholas<sup>1</sup>), born<sup>6121, 6122, 6123, 6124, 6125, 6126</sup> September 1843 in Wabash County, Illinois. He married<sup>6127</sup> on 8 October 1865 in Wabash County, Illinois **Sarah E. Caneda** [29656], born<sup>6128, 6129, 6130, 6131</sup> April 1847 in Ohio.

Children of James Stillwell and Sarah E. Caneda were as follows:

- + 5869 i **John H.<sup>8</sup> Stillwell** [29646], born August 1867 in Wabash, Wabash, Illinois; died 23 November 1932 in Allendale, Wabasha, Illinois; buried after 23 November 1932 in Wabash County, Illinois. He married **Sarah (Sally) (---)** [29636].
- 5870 ii **Mary E.<sup>8</sup> Stillwell** [29647], born<sup>6132, 6133</sup> 1870 in Wabash, Wabash, Illinois.

<sup>6117</sup>US Census Bureau, *1880 New Jersey Federal Census* (Family History Library Film No. 1254791; National Archive Roll No. T9-0791, p. 261C). She was residing with her parents in Middletown, Monmouth County.

<sup>6118</sup>Ibid.

<sup>6119</sup>Ibid.

<sup>6120</sup>US Census Bureau, *1900 New Jersey Federal Census* (National Archive Roll No. T623\_986, p. 5A, ED 132). She was living with her mother in Middletown Township, Monmouth County.

<sup>6121</sup>US Census Bureau, *1850 Illinois Federal Census: Wabasha County, North Twp L*, p. 408. He was living with his parents in the Armstrong Post Office area of Wabash Township, Wabash County.

<sup>6122</sup>US Census Bureau, *1860 Illinois Federal Census* (National Archive Roll No. M653\_234).

<sup>6123</sup>US Census Bureau, *1870 Illinois Federal Census* (National Archive Roll No. M593\_286, p. 511). He was residing with his family in the Armstrong Post office area of Wabash, Wabash County. He was a farmer who owned real estate valued at \$6,000 and personal property valued at \$1,000.

<sup>6124</sup>US Census Bureau, *1880 Illinois Federal Soundex: Wabash County, Wabash*, ED 123, Sheet 28.

<sup>6125</sup>US Census Bureau, *1900 Illinois Federal Soundex: Wabash County, Wabash*, ED 91, Sheet 4.

<sup>6126</sup>US Census Bureau, *1910 Illinois Federal Soundex: Wabash County, Wabash*, ED 205, Sheet 81.

<sup>6127</sup>The Illinois State Archives & The Illinois State Genealogical Society, *Illinois Statewide Marriage Index, 1763-1900*. Volume 335, p. 14. license number 540.

<sup>6128</sup>US Census Bureau, *1870 Illinois Federal Census* (National Archive Roll No. M593\_286, p. 511). She was residing with her family in the Armstrong Post office area of Wabash, Wabash County.

<sup>6129</sup>US Census Bureau, *1880 Illinois Federal Soundex: Wabash County, Wabash*, ED 123, Sheet 28.

<sup>6130</sup>US Census Bureau, *1900 Illinois Federal Soundex: Wabash County, Wabash*, ED 91, Sheet 4.

<sup>6131</sup>US Census Bureau, *1910 Illinois Federal Soundex: Wabash County, Wabash*, ED 205, Sheet 81.

<sup>6132</sup>US Census Bureau, *1870 Illinois Federal Census* (National Archive Roll No. M593\_286, p. 511). She was residing with her parents in the Armstrong Post office area of Wabash, Wabash County.

<sup>6133</sup>US Census Bureau, *1880 Illinois Federal Soundex: Wabash County, Wabash*, ED 123, Sheet 28.

- + 5871 iii **Emma F.<sup>8</sup> Stillwell** [29648], born February 1875 in Wabash, Wabash, Illinois. She married **Lymon Brooke** [44918].
- + 5872 iv **Lewis Gilbert<sup>8</sup> Stillwell** [29633], born 7 February 1877 in Wabash, Wabash, Illinois. He married **Edna B. (---)** [29617].
- + 5873 v **James Franklin<sup>8</sup> Stillwell** [29634], born 7 April 1879 in Wabash, Wabash, Illinois. He married **Bertie M. Armstrong** [29639].
- 5874 vi **Katie<sup>8</sup> Stillwell** [29641], born<sup>6134</sup> February 1886 in Wabash, Wabash, Illinois.

2710. **Samuel J.<sup>7</sup> Stillwell** [29712] (Samuel<sup>6</sup>, John<sup>5</sup>, James<sup>4</sup>, Jeremiah<sup>3</sup>, Jeremiah<sup>2</sup>, Nicholas<sup>1</sup>), born<sup>6135, 6136, 6137, 6138</sup> 1835 in Illinois; died<sup>6139</sup> 24 June 1895 in Patton Station, Wabash, Illinois; buried<sup>6140</sup> after 24 June 1895 in Wabash County, Illinois. He married<sup>6141</sup> on 10 February 1862 in Wabash, Wabash, Illinois **Sophana Sobina Kaiser** [29676], born<sup>6142, 6143, 6144, 6145</sup> November 1836/1837 in Hesse-Kassel, Kurhessen, Germany; died<sup>6146</sup> 28 December 1916 in Wabash Precinct, Wabash, Illinois; buried<sup>6147</sup> after 28 December 1916 in Wabash Precinct, Wabash, Illinois.

Children of Samuel J. Stillwell and Sophia (---) were as follows:

- 5875 i **Samuel H.<sup>8</sup> Stillwell** [21343], born 1863 in Wabash Township, Wabash, Illinois; died 28 December 1863 in Wabash County, Illinois; buried<sup>6148</sup> after 28 December 1863 in Wabash Township, Wabash, Illinois.
- + 5876 ii **James K.<sup>8</sup> Stillwell** [29677], born July 1866 in Wabash, Wabash, Illinois. He married **Cora E. (---)** [29667].
- 5877 iii **Pauline<sup>8</sup> Stillwell** [29678], born<sup>6149, 6150</sup> 1867 in Wabash, Wabash, Illinois. She married<sup>6151</sup> on 27 July 1890 in Wabash, Wabash, Illinois **William C. Brown** [44933].

<sup>6134</sup>US Census Bureau, *1900 Illinois Federal Soundex: Wabash County, Wabash*, ED 91, Sheet 4.

<sup>6135</sup>US Census Bureau, *1850 Illinois Federal Census: Wabasha County, North Twp L*, p. 434.

<sup>6136</sup>US Census Bureau, *1860 Illinois Federal Census* (National Archive Roll No. M653\_234). He was living with his father in the Armstrong Post Office area of Wabash Township, Wabash County.

<sup>6137</sup>US Census Bureau, *1870 Illinois Federal Census* (National Archive Roll No. M593\_286, p. 503). He was residing with his family in Wabash, Wabash County. He was a farmer who owned real estate valued at \$2,000 and personal property valued at \$900.

<sup>6138</sup>US Census Bureau, *1880 Illinois Federal Census* (National Archive Roll No. T9\_256, ED 123, p. 31).

<sup>6139</sup>Illinois Secretary of State, *Illinois State Archives Online Data Base: Illinois Statewide Death Index*, n.d., <<http://www.sos.state.il.us/departments/archives/death.html>>. Volume 1, p. 123, certificate number 1586.

<sup>6140</sup>Paul M. Kankula, *Stillwell Cemetery: Wabash Precinct, Wabash County, Illinois*, n.d., <<http://www.interment.net/data/us/il/wabash/stillwell.htm>>.

<sup>6141</sup>Illinois Secretary of State, *Illinois State Archives Online Data Base: Illinois Statewide Marriage Index, 1763-1900*, n.d., <<http://www.sos.state.il.us/departments/archives/marriage.html>>. Volume E, p. 129, license number 984.

<sup>6142</sup>US Census Bureau, *1870 Illinois Federal Census* (National Archive Roll No. M593\_286, p. 503). She was residing with her family in Wabash, Wabash County.

<sup>6143</sup>US Census Bureau, *1880 Illinois Federal Census* (National Archive Roll No. T9\_256, ED 123, p. 31). She was living with her family in Wabash, Wabash County.

<sup>6144</sup>US Census Bureau, *1900 Illinois Federal Census* (National Archive Roll No. T623\_349, ED 91, p. 7B). She was a widow living with her family in Wabash, Wabash County. Only five of the ten children born to her up through the time of the enumeration of this census were alive.

<sup>6145</sup>US Census Bureau, *1910 Illinois Federal Census* (National Archive Roll No. T624\_331, ED 181, p. 8A). She was a widow living in Wabash, Wabash County. She owned and operated a farm. Her niece, Augusta Ewald was enumerated with her household.

<sup>6146</sup>Illinois Secretary of State, *Illinois State Archives Online Data Base: Illinois Statewide Death Index*, n.d., <<http://www.sos.state.il.us/departments/archives/death.html>>. Death certificate number 40571.

<sup>6147</sup>Paul M. Kankula, *Stillwell Cemetery: Wabash Precinct, Wabash County, Illinois*, n.d., <<http://www.interment.net/data/us/il/wabash/stillwell.htm>>. She is buried with her husband.

<sup>6148</sup>Ibid.

<sup>6149</sup>US Census Bureau, *1870 Illinois Federal Census* (National Archive Roll No. M593\_286, p. 503). She was residing with her parents in Wabash, Wabash County.

<sup>6150</sup>US Census Bureau, *1880 Illinois Federal Census* (National Archive Roll No. T9\_256, ED 123, p. 31). She was living with her parents in Wabash, Wabash County.

<sup>6151</sup>Illinois Secretary of State, *Illinois State Archives Online Data Base: Illinois Statewide Marriage Index, 1763-1900*, n.d., <<http://www.sos.state.il.us/departments/archives/marriage.html>>. Volume E, p. 129, license number 984.

- 5878 iv (---)<sup>8</sup> **Stillwell** [29666], born<sup>6152</sup> 1868/1869 in Wabash, Wabash, Illinois; died 1868/1870 in Wabash, Wabash, Illinois; buried 1868/70 in Wabash, Wabash, Illinois.
- 5879 v **Elizabeth<sup>8</sup> Stillwell** [29679], born<sup>6153, 6154</sup> January 1870 in Wabash, Wabash, Illinois.
- 5880 vi **Claud<sup>8</sup> Stillwell** [29680], born<sup>6155</sup> 1875 in Wabash, Wabash, Illinois.
- + 5881 vii **Samuel John<sup>8</sup> Stillwell** [29665], born 26 April 1877 in Wabash, Wabash, Illinois. He married **Mary D. (---)** [29669].
- 5882 viii (---)<sup>8</sup> **Stillwell** [44934], born<sup>6156</sup> 1879/80 in Wabash, Wabash, Illinois; died 1879/80 in Wabash, Wabash, Illinois; buried 1879/80 in Wabash, Wabash, Illinois.
- + 5883 ix **George Wilhelm<sup>8</sup> Stillwell** [29635], born 9 September 1881 in Wabash, Wabash, Illinois. He married (1) **Essie B. (---)** [29627]; (2) **Myrtle K. (---)** [44936].
- 5884 x (---)<sup>8</sup> **Stillwell** [44935], born<sup>6157</sup> 1884/90 in Wabash, Wabash, Illinois; died before 1900 in Wabash, Wabash, Illinois; buried before 1900 in Wabash, Wabash, Illinois.

2712. **James D.<sup>7</sup> Stillwell** [29698] (Samuel<sup>6</sup>, John<sup>5</sup>, James<sup>4</sup>, Jeremiah<sup>3</sup>, Jeremiah<sup>2</sup>, Nicholas<sup>1</sup>), born<sup>6158, 6159, 6160, 6161, 6162</sup> September 1838 in Wabash County, Illinois; died<sup>6163</sup> 4 May 1902 in Patton, Wabash, Illinois; buried after 4 May 1902 in Wabash County, Illinois. He married on 10 February 1862 in Wabash County, Illinois **Anna Catherine Kaiser** [29672], born<sup>6164, 6165, 6166, 6167</sup> August 1845 in Hesse-Kassel, Kurhessen, Germany.

Children of James D. Stillwell and Anna Catherine Kaiser were as follows:

- + 5885 i **Sophia Elizabeth<sup>8</sup> Stillwell** [29642], born February 1863 in Wabash, Wabash, Illinois; died 21 October 1909 in Allendale, Wabasha, Illinois; buried after 31 October 1909 in Allendale, Wabasha, Illinois. She married **Charles Francis Litherland** [44938].
- 5886 ii **Audry L.<sup>8</sup> Stillwell** [29657], born<sup>6168, 6169</sup> May 1865 in Wabash, Wabash, Illinois.
- 5887 iii **Samuel<sup>8</sup> Stillwell** [29643], born<sup>6170, 6171</sup> 1868 in Wabash, Wabash, Illinois.

<sup>6152</sup> Author's note: The placement of this child is an assumption on my part and is based solely on the information recorded for Sophana in the 1900 Illinois Federal Census regarding the total number of children born to her up through the time of the enumeration of that census.

<sup>6153</sup> US Census Bureau, *1870 Illinois Federal Census* (National Archive Roll No. M593\_286, p. 503). She was residing with her parents in Wabash, Wabash County.

<sup>6154</sup> US Census Bureau, *1880 Illinois Federal Census* (National Archive Roll No. T9\_256, ED 123, p. 31).

<sup>6155</sup> US Census Bureau, *1880 Illinois Federal Census* (National Archive Roll No. T9\_256, ED 123, p. 31).

<sup>6156</sup> Author's note: The placement of this child is an assumption on my part and is based solely on the information recorded for Sophana in the 1900 Illinois Federal Census regarding the total number of children born to her up through the time of the enumeration of that census.

<sup>6157</sup> Ibid.

<sup>6158</sup> US Census Bureau, *1850 Illinois Federal Census: Wabasha County, North Twp L*, p. 434.

<sup>6159</sup> US Census Bureau, *1860 Illinois Federal Census* (National Archive Roll No. M653\_234). He was living with his father in the Armstrong Post Office area of Wabash Township, Wabash County.

<sup>6160</sup> US Census Bureau, *1870 Illinois Federal Census* (National Archive Roll No. M593\_286, p. 503). He was residing with his family in Wabash, Wabash County. He was a farmer who owned real estate valued at \$5,000 and personal property valued at \$1,000.

<sup>6161</sup> US Census Bureau, *1880 Illinois Federal Census* (National Archive Roll No. T9\_256, ED 123, p. 31). He was living with his family in Wabash, Wabash County. He was a farmer.

<sup>6162</sup> US Census Bureau, *1900 Illinois Federal Census* (National Archive Roll No. T623\_349, ED 91, p. 7B). He was living with his family in Wabash, Wabash County. He owned and operated a farmer.

<sup>6163</sup> Illinois Secretary of State, *Illinois State Archives Online Data Bases: Illinois Statewide Death Index*, n.d., <<http://www.sos.state.il.us/departments/archives/death.html>>. Volume 1, p. 72, certificate number 934.

<sup>6164</sup> US Census Bureau, *1870 Illinois Federal Census* (National Archive Roll No. M593\_286, p. 503). He She was residing with her family in Wabash, Wabash County.

<sup>6165</sup> US Census Bureau, *1880 Illinois Federal Census* (National Archive Roll No. T9\_256, ED 123, p. 31). She was living with her family in Wabash, Wabash County.

<sup>6166</sup> US Census Bureau, *1900 Illinois Federal Census* (National Archive Roll No. T623\_349, ED 91, p. 7B). She was living with her family in Wabash, Wabash County. Only nine of the ten children born to her up through the time of the enumeration of this census were alive.

<sup>6167</sup> US Census Bureau, *1910 Illinois Federal Census* (National Archive Roll No. T624\_331, ED 181, p. 8A). She was a widow living with her family in Wabash, Wabash County. Only eight of the ten children born to her up through the time of the enumeration of this census were alive.

<sup>6168</sup> US Census Bureau, *1870 Illinois Federal Census* (National Archive Roll No. M593\_286, p. 503). She was residing with her parents in Wabash, Wabash County.

<sup>6169</sup> US Census Bureau, *1900 Illinois Federal Census* (National Archive Roll No. T623\_349, ED 91, p. 7B).

- + 5888 iv **Odella A.<sup>8</sup> Stillwell** [29661], born August 1870 in Wabash, Wabash, Illinois. She married **Walter Q. Sharp** [29662].
- 5889 v **Ansonia<sup>8</sup> Stillwell** [29644], born<sup>6172</sup> 1876 in Wabash, Wabash, Illinois.
- + 5890 vi **Herman<sup>8</sup> Stillwell** [29645], born 29 May 1878 in Wabash, Wabash, Illinois. He married **Julia Elizabeth Reiber** [29629].
- + 5891 vii **William<sup>8</sup> Stillwell** [29658], born October 1880 in Wabash, Wabash, Illinois; died 25 June 1919 in Wabash, Wabash, Illinois; buried after 25 June 1919 in Wabash, Wabash, Illinois. He married **Florence R. Smith** [29663].
- 5892 viii **(---)<sup>8</sup> Stillwell** [44937], born 29 August 1883 in Wabash, Wabash, Illinois; died<sup>6173</sup> 29 August 1883 in Wabash, Wabash, Illinois; buried after 29 August 1883 in Wabash, Wabash, Illinois.
- 5893 viiii **Mary<sup>8</sup> Stillwell** [29659], born<sup>6174, 6175</sup> February 1886 in Wabash, Wabash, Illinois.
- + 5894 x **James C.<sup>8</sup> Stillwell** [29660], born 27 September 1888 in Wabash, Wabash, Illinois. He married **Lola (---)** [29654].

2717. **John F.<sup>7</sup> Forsyth** [8756] (Joshua<sup>6</sup>, Ann<sup>5</sup> Stillwell, John<sup>4</sup>, Jeremiah<sup>3</sup>, Jeremiah<sup>2</sup>, Nicholas<sup>1</sup>), born<sup>6176, 6177, 6178, 6179, 6180</sup> 1 March 1872 in Pemberton, Burlington, New Jersey. He married in 1898 in Burlington County, New Jersey **Eleanor Culligan** [45972], born<sup>6181, 6182, 6183, 6184</sup> June 1871 in Pennsylvania.

### Notes for John F. Forsyth

#### Reference:

- (a) Doctor John E. Stillwell, *History of Jeremiah Stillwell, Anne Stillwell Britton, Alice Stillwell Holmes, Mary Stillwell Mott, Daniel Stillwell, John Stillwell: Children of Lieutenant Nicholas Stillwell and Appendix of Allied Families*.

Children of John F. Forsyth and Eleanor Culligan were as follows:

- 5895 i **Edward Culligan<sup>8</sup> Forsyth** [45973], born<sup>6185, 6186, 6187</sup> 23 March 1901 in Springfield,

<sup>6170</sup>US Census Bureau, *1870 Illinois Federal Census* (National Archive Roll No. M593\_286, p. 503). He was residing with his parents in Wabash, Wabash County.

<sup>6171</sup>US Census Bureau, *1880 Illinois Federal Census* (National Archive Roll No. T9\_256, ED 123, p. 31).

<sup>6172</sup>Ibid.

<sup>6173</sup>Illinois Secretary of State, *Illinois State Archives Online Data Bases: Illinois Statewide Death Index*, n.d., <<http://www.sos.state.il.us/departments/archives/death.html>>. Volume SB, p. 4, certificate number 4. The child was stillborn.

<sup>6174</sup>US Census Bureau, *1900 Illinois Federal Census* (National Archive Roll No. T623\_349, ED 91, p. 7B).

<sup>6175</sup>US Census Bureau, *1910 Illinois Federal Census* (National Archive Roll No. T624\_331, ED 181, p. 8A).

<sup>6176</sup>US Census Bureau, *1880 New Jersey Federal Census: Pemberton, Burlington, New Jersey*. Source: FHL Film 1254773, National Archives Film T9-0773, page 494C.

<sup>6177</sup>US Census Bureau, *1900 New Jersey Federal Census* (National Archive Roll No. T623\_957, ED 36, p. 4A). He was living with his family in Springfield, Burlington County. He was operating a farm.

<sup>6178</sup>US Census Bureau, *1910 New Jersey Federal Census* (National Archive Roll No. T624\_872, ED 75, p. 1B). He was living with his family in Pemberton, Burlington County. He was operating a farm.

<sup>6179</sup>US Census Bureau, *1920 Pennsylvania Federal Census* (National Archive Roll No. T625\_1621, ED 291, p. 9B).

<sup>6180</sup>US Census Bureau, *1930 Pennsylvania Federal Census* (National Archive Roll No. 2123, ED 1034, p. 54A). He was living with his family in Philadelphia, Philadelphia County. He was an insurance salesman.

<sup>6181</sup>US Census Bureau, *1900 New Jersey Federal Census* (National Archive Roll No. T623\_957, ED 36, p. 4A). She was living with her family in Springfield, Burlington County. The only child born to her up through the time of the enumeration of this census was alive.

<sup>6182</sup>US Census Bureau, *1910 New Jersey Federal Census* (National Archive Roll No. T624\_872, ED 75, p. 1B). She was living with her family in Pemberton, Burlington County. All four children born to her up through the time of the enumeration of this census were alive.

<sup>6183</sup>US Census Bureau, *1920 Pennsylvania Federal Census* (National Archive Roll No. T625\_1621, ED 291, p. 9B). She was living with her family in Philadelphia, Philadelphia County.

<sup>6184</sup>US Census Bureau, *1930 Pennsylvania Federal Census* (National Archive Roll No. 2123, ED 1034, p. 54A). She was living with her family in Philadelphia, Philadelphia County.

<sup>6185</sup>US Census Bureau, *1900 New Jersey Federal Census* (National Archive Roll No. T623\_957, ED 36, p. 4A). He was living with his parents in Springfield, Burlington County.

<sup>6186</sup>US Census Bureau, *1910 New Jersey Federal Census* (National Archive Roll No. T624\_872, ED 75, p. 1B). He was living with his parents in Pemberton, Burlington County.

- Burlington, New Jersey; died<sup>6188, 6189</sup> 10 March 1990 in Pebble Beach, Monterey, California.
- 5896 ii **Joshua J. Forsyth** [45974], born<sup>6190, 6191</sup> 1902 in Springfield, Burlington, New Jersey.
- 5897 iii **Joseph W. Forsyth** [45975], born<sup>6192, 6193, 6194</sup> 1905 in Pemberton, Burlington, New Jersey. He married in 1930 in Philadelphia, Philadelphia, Pennsylvania **Maida H. (---)** [45977], born<sup>6195</sup> 1905 in Pennsylvania.
- 5898 iv **Elizabeth C. Forsyth** [45976], born<sup>6196, 6197, 6198</sup> 1907 in Pemberton, Burlington, New Jersey.

2719. **George Forsyth** [8762] (John<sup>6</sup>, Ann<sup>5</sup> Stillwell, John<sup>4</sup>, Jeremiah<sup>3</sup>, Jeremiah<sup>2</sup>, Nicholas<sup>1</sup>), born<sup>6199, 6200</sup> 23 December 1867 in Burlington County, New Jersey; died 1908/1910 in North Hanover, Burlington, New Jersey; buried 1908/1910 in Burlington County, New Jersey. He married in 1897 **Margaret Brown** [45979], born<sup>6201, 6202, 6203</sup> April 1873 in Pennsylvania, daughter of (---) Brown [45985] and Charlotte (---) [45986].

### Notes for George Forsyth

#### Reference:

- (a) Doctor John E. Stillwell, *History of Jeremiah Stillwell, Anne Stillwell Britton, Alice Stillwell Holmes, Mary Stillwell Mott, Daniel Stillwell, John Stillwell: Children of Lieutenant Nicholas Stillwell and Appendix of Allied Families.*

Children of George Forsyth and Margaret Brown were as follows:

- 5899 i **Harold Brown Forsyth** [45980], born<sup>6204, 6205, 6206, 6207</sup> 15 December 1897 in Bordentown,

<sup>6187</sup>US Census Bureau, *1920 Pennsylvania Federal Census* (National Archive Roll No. T625\_1621, ED 291, p. 9B). He was living with his parents in Philadelphia, Philadelphia County.

<sup>6188</sup>State of California, *California Death Index, 1940-1997*, n.d., <<http://www.search.ancestry.com>>.

<sup>6189</sup>US Social Security Administration, *Social Security Death Index*.

<sup>6190</sup>US Census Bureau, *1910 New Jersey Federal Census* (National Archive Roll No. T624\_872, ED 75, p. 1B). He was living with his parents in Pemberton, Burlington County.

<sup>6191</sup>US Census Bureau, *1920 Pennsylvania Federal Census* (National Archive Roll No. T625\_1621, ED 291, p. 9B). He was living with his parents in Philadelphia, Philadelphia County.

<sup>6192</sup>US Census Bureau, *1910 New Jersey Federal Census* (National Archive Roll No. T624\_872, ED 75, p. 1B). He was living with his parents in Pemberton, Burlington County.

<sup>6193</sup>US Census Bureau, *1920 Pennsylvania Federal Census* (National Archive Roll No. T625\_1621, ED 291, p. 9B). He was living with his parents in Philadelphia, Philadelphia County.

<sup>6194</sup>US Census Bureau, *1930 Pennsylvania Federal Census* (National Archive Roll No. 2122, ED 1212, p. 5B). He was living with his wife in Philadelphia, Philadelphia County. He was a public school teacher.

<sup>6195</sup>Ibid. She was living with her husband in Philadelphia, Philadelphia County. She was a clerk at a public school.

<sup>6196</sup>US Census Bureau, *1910 New Jersey Federal Census* (National Archive Roll No. T624\_872, ED 75, p. 1B). She was living with her parents in Pemberton, Burlington County.

<sup>6197</sup>US Census Bureau, *1920 Pennsylvania Federal Census* (National Archive Roll No. T625\_1621, ED 291, p. 9B). She was living with her parents in Philadelphia, Philadelphia County.

<sup>6198</sup>US Census Bureau, *1930 Pennsylvania Federal Census* (National Archive Roll No. 2123, ED 1034, p. 54A). She was living with her parents in Philadelphia, Philadelphia County. She was a teacher at a private school.

<sup>6199</sup>US Census Bureau, *1880 New Jersey Federal Census: Pemberton, Burlington, New Jersey* (FHL Film 1254773, National Archives Film T9-0773, page 494C).

<sup>6200</sup>US Census Bureau, *1900 New Jersey Federal Census* (National Archive Roll No. T623\_956, ED 5, p. 3B). He was living with his family in Bordentown, Burlington County. He was a veterinarian.

<sup>6201</sup>Ibid., She was living with her family in Bordentown, Burlington County. Both children born to her up through the time of the enumeration of this census were alive.

<sup>6202</sup>US Census Bureau, *1910 New Jersey Federal Census* (National Archive Roll No. T624\_871, ED 69, p. 7A). She was a widow living with her family in North Hanover, Burlington County. All five children born to her up through the time of the enumeration of this census were alive.

<sup>6203</sup>US Census Bureau, *1920 New Jersey Federal Census* (National Archive Roll No. T625\_1021, ED 91, p. 4B). She was a widow living with her family in New Hanover, Burlington County. Her mother was living with the household.

<sup>6204</sup>US Census Bureau, *1900 New Jersey Federal Census* (National Archive Roll No. T623\_956, ED 5, p. 3B). He was living with his parents in Bordentown, Burlington County.

<sup>6205</sup>US Census Bureau, *1910 New Jersey Federal Census* (National Archive Roll No. T624\_871, ED 69, p. 7A). He was living with his mother in North Hanover, Burlington County.

<sup>6206</sup>US Census Bureau, *1920 New Jersey Federal Census* (National Archive Roll No. T625\_1021, ED 91, p. 4B). He was living with his mother in New Hanover, Burlington County. He was a dairy farmer.

Burlington, New Jersey. He married about 1930 in Burlington County, New Jersey **Christine Gilbert** [45987], born<sup>6208</sup> 1907 in New Jersey, daughter of Joseph Gilbert [45988] and Carrie (---) [45989].

**REGISTRATION CARD**

SERIAL NUMBER: 3349 ORDER NUMBER: 669

1. Name: Harold Brown Forsyth

2. PERMANENT HOME ADDRESS: Wrightstown, N.J.

Age in Years: 20 Date of Birth: Dec 15 1899

RACE: White

U. S. CITIZEN: Naturalized

PRESENT OCCUPATION: Farm Hand EMPLOYER'S NAME: Geo R A Brown

PLACE OF EMPLOYMENT OR ADDRESS: Wrightstown, N.J.

NEAREST RELATIVE: Mrs Margaret Forsyth, Mother

I AFFIRM THAT I HAVE READ ABOVE ANSWERS AND THAT THEY ARE TRUE  
 P. M. G. O. FORGE No. 1 (Red) Harold Brown Forsyth

**REGISTRAR'S REPORT** 3-6-C

DESCRIPTION OF REGISTRANT

HEIGHT		BUILD			COLOR OF EYES	COLOR OF HAIR
Tall	Medium	Slender	Medium	Stout		
X					Blue	Brown

23. Has person lost arm, leg, hand, eye, or is he obviously physically disqualified? (Specify.)

29. I certify that my answers are true; that the person registered has read or has had read to him his own answers; that I have witnessed his signature or mark, and that all of his answers of which I have knowledge are true, except as follows:

Date of Registration: Sept 12 1918

Signature: Harry J. Abney

LOCAL BOARD STAMP: BURLINGTON, N. J. (STAMP OF LOCAL BOARD)

**Harold Brown Forsyth (No. 5899) – His World War I Draft Registration Card<sup>6209</sup>**

- 5900 ii **Virginia<sup>8</sup> Forsyth** [45981], born<sup>6210, 6211, 6212</sup> June 1899 in Bordentown, Burlington, New Jersey.
- 5901 iii **Louis<sup>8</sup> Forsyth** [45982], born<sup>6213, 6214</sup> 17 August 1902 in Bordentown, Burlington, New Jersey; died<sup>6215</sup> May 1966.
- 5902 iv **Harry<sup>8</sup> Forsyth** [45983], born<sup>6216, 6217</sup> 7 March 1905 in Bordentown, Burlington, New Jersey;

<sup>6207</sup>US Census Bureau, *1930 New Jersey Federal Census* (National Archive Roll No. 1319, ED 65, p. 9B). He was living with his wife in his in-laws' household in Riverside, Burlington County. He was a machinist at an auto repair shop.

<sup>6208</sup>Ibid., She was living with her husband in her parents' household in Riverside, Burlington County.

<sup>6209</sup>US Army, *World War I Draft Registration Cards, 1917-1918*, n.d., <<http://www.ancestry.com>>.

<sup>6210</sup>US Census Bureau, *1900 New Jersey Federal Census* (National Archive Roll No. T623\_956, ED 5, p. 3B). She was living with her parents in Bordentown, Burlington County.

<sup>6211</sup>US Census Bureau, *1910 New Jersey Federal Census* (National Archive Roll No. T624\_871, ED 69, p. 7A). She was living with her mother in North Hanover, Burlington County.

<sup>6212</sup>US Census Bureau, *1920 New Jersey Federal Census* (National Archive Roll No. T625\_1021, ED 91, p. 4B). She was living with her mother in New Hanover, Burlington County.

<sup>6213</sup>US Census Bureau, *1910 New Jersey Federal Census* (National Archive Roll No. T624\_871, ED 69, p. 7A). He was living with his mother in North Hanover, Burlington County.

<sup>6214</sup>US Census Bureau, *1920 New Jersey Federal Census* (National Archive Roll No. T625\_1021, ED 91, p. 4B). He was living with his mother in New Hanover, Burlington County.

<sup>6215</sup>US Social Security Administration, *Social Security Death Index*.

<sup>6216</sup>US Census Bureau, *1910 New Jersey Federal Census* (National Archive Roll No. T624\_871, ED 69, p. 7A). He was living with his mother in North Hanover, Burlington County.

died<sup>6218</sup> February 1978 in Bordentown, Burlington, New Jersey.  
5903 v **Marion<sup>3</sup> Forsyth** [45984], born<sup>6219, 6220</sup> 1908 in North Hanover, Burlington, New Jersey.

2722. **Robert Oliphant<sup>7</sup> Forsyth** [8765] (John<sup>6</sup>, Ann<sup>5</sup> Stillwell, John<sup>4</sup>, Jeremiah<sup>3</sup>, Jeremiah<sup>2</sup>, Nicholas<sup>1</sup>), born<sup>6221, 6222, 6223, 6224</sup> 10 October 1880 in Pemberton, Burlington, New Jersey. He married in 1908 in Philadelphia, Philadelphia, Pennsylvania **Reba D. (---)** [45990], born<sup>6225, 6226, 6227</sup> 1881 in Pennsylvania.

### Notes for Robert Oliphant Forsyth

#### Reference:

(a) Doctor John E. Stillwell, *History of Jeremiah Stillwell, Anne Stillwell Britton, Alice Stillwell Holmes, Mary Stillwell Mott, Daniel Stillwell, John Stillwell: Children of Lieutenant Nicholas Stillwell and Appendix of Allied Families.*

Children of Robert Oliphant Forsyth and Reba D. (---) were as follows:

5904 i **Malcom G. O. Forsyth<sup>8</sup>** [45991], born<sup>6228, 6229</sup> 1912 in Philadelphia, Philadelphia, Pennsylvania.

2723. **Julia<sup>7</sup> Shotwell** [8813] (Rebecca<sup>6</sup> Stillwell, Joseph Morford<sup>5</sup>, Joseph<sup>4</sup>, Jeremiah<sup>3</sup>, Jeremiah<sup>2</sup>, Nicholas<sup>1</sup>), born<sup>6230, 6231, 6232, 6233, 6234</sup> June 1846 in Chesterfield Township, Burlington, New Jersey. She married in 1865/1866 in Chesterfield Township, Burlington, New Jersey **Jervis Woolman** [8815], born<sup>6235</sup> 1841 in New Jersey; died

---

<sup>6217</sup>US Census Bureau, *1920 New Jersey Federal Census* (National Archive Roll No. T625\_1021, ED 91, p. 4B). He was living with his mother in New Hanover, Burlington County.

<sup>6218</sup>US Social Security Administration, *Social Security Death Index.*

<sup>6219</sup>US Census Bureau, *1910 New Jersey Federal Census* (National Archive Roll No. T624\_871, ED 69, p. 7A).

<sup>6220</sup>US Census Bureau, *1920 New Jersey Federal Census* (National Archive Roll No. T625\_1021, ED 91, p. 4B). She was living with her mother in New Hanover, Burlington County.

<sup>6221</sup>US Census Bureau, *1900 Pennsylvania Federal Census* (National Archive Roll No. T623\_1446, ED 98, p. 16A). He was boarding in Behtlehem, Northampton County. He was a machinist.

<sup>6222</sup>US Census Bureau, *1910 Pennsylvania Federal Census* (National Archive Roll No. T624\_1408, ED 940, p. 5A). He was living with his wife in Philadelphia, Philadelphia County. He was a reporter.

<sup>6223</sup>US Census Bureau, *1920 Pennsylvania Federal Census* (National Archive Roll No. T625\_1550, ED 46, p. 7A). He was living with his family in Philadelphia, Philadelphia County. He was a superintendant of a road machine plant.

<sup>6224</sup>US Census Bureau, *1930 Pennsylvania Federal Census* (National Archive Roll No. 2083, ED 91, p. 15B). He was living with his family in Narberth, Montgomery County. He was a civil engineer. He owned his home which was valued at \$10,000.

<sup>6225</sup>US Census Bureau, *1910 Pennsylvania Federal Census* (National Archive Roll No. T624\_1408, ED 940, p. 5A). She was living with her husband in Philadelphia, Philadelphia County. No children had been born to her.

<sup>6226</sup>US Census Bureau, *1920 Pennsylvania Federal Census* (National Archive Roll No. T625\_1550, ED 46, p. 7A). She was living with her family in Philadelphia, Philadelphia County.

<sup>6227</sup>US Census Bureau, *1930 Pennsylvania Federal Census* (National Archive Roll No. 2083, ED 91, p. 15B). She was living with her family in Narberth, Montgomery County.

<sup>6228</sup>US Census Bureau, *1920 Pennsylvania Federal Census* (National Archive Roll No. T625\_1550, ED 46, p. 7A)He was living with his parents in Philadelphia, Philadelphia County.

<sup>6229</sup>US Census Bureau, *1930 Pennsylvania Federal Census* (National Archive Roll No. 2083, ED 91, p. 15B). He was living with his parents in Narberth, Montgomery County.

<sup>6230</sup>US Census Bureau, *1850 New Jersey Federal Census* (National Archive Roll No. M432\_443, p. 132). She was living with her parents in Chesterfield Township, Burlington County.

<sup>6231</sup>US Census Bureau, *1860 New Jersey Federal Census* (National Archive Roll No. M653\_685, p. 839). She was living with her parents in the Bordentown Post Office area of Chesterfield Township, Burlington County.

<sup>6232</sup>US Census Bureau, *1870 New Jersey Federal Census* (National Archive Roll No. M593\_854, p. 258). She was residing with her family in Chesterfield, Burlington County. She owned personal property valued at \$4,000.

<sup>6233</sup>US Census Bureau, *1880 New Jersey Federal Census* (Family History Library Film No. 1254772, p. 220C, ED 19). She was residing with her family in Chesterfield, Burlington County.

<sup>6234</sup>US Census Bureau, *1900 New Jersey Federal Census* (National Archive Roll T623\_956, p. 2B, ED 15). She was living with her daughter, Margaret, in District 15 of Chesterfield Township, Burlington County. The information recorded in this census indicated that only one child was born to her and that the child was alive at the time of the enumeration. It is not clear as to whether the entry indicated that her other three known children were dead at this time.

<sup>6235</sup>US Census Bureau, *1870 New Jersey Federal Census* (National Archive Roll No. M593\_854, p. 258). He was a farmer who owned real estate valued at \$3,500 and personal property valued at \$5,000.

15 August 1877 in Chesterfield Township, Burlington, New Jersey; buried after 15 August 1877 in Chesterfield Township, Burlington, New Jersey.

### Notes for Julia Shotwell

#### **Reference:**

- (a) Doctor John E. Stillwell, *Captain Jeremiah Stillwell, Anne Stillwell Britton, Alice Stillwell Holmes, Mary Stillwell Mott, Daniel Stillwell, John Stillwell: Children of Lieutenant Nicholas Stillwell and Appendix of Allied Families*, New York, 1931.

### Notes for Jervis Woolman

#### **Reference:**

- (a) Doctor John E. Stillwell, *Captain Jeremiah Stillwell, Anne Stillwell Britton, Alice Stillwell Holmes, Mary Stillwell Mott, Daniel Stillwell, John Stillwell: Children of Lieutenant Nicholas Stillwell and Appendix of Allied Families*, New York, 1931.

Children of Julia Shotwell and Jervis Woolman were as follows:

- + 5905 i **Henry M.<sup>8</sup> Woolman (Doctor)** [8816], born 1867 in Chesterfield Township, Burlington, New Jersey. He married **Eleanor (---)** [35914].
- 5906 ii **Rebecca S.<sup>8</sup> Woolman** [8817], born<sup>6236, 6237</sup> 1869 in Chesterfield, Burlington, New Jersey.  
**Reference:**  
(a) Doctor John E. Stillwell, *Captain Jeremiah Stillwell, Anne Stillwell Britton, Alice Stillwell Holmes, Mary Stillwell Mott, Daniel Stillwell, John Stillwell: Children of Lieutenant Nicholas Stillwell and Appendix of Allied Families*, New York, 1931.
- 5907 iii **Margaret L.<sup>8</sup> Woolman** [8818], born<sup>6238, 6239</sup> July 1872 in Chesterfield Township, Burlington, New Jersey. .  
**Reference:**  
(a) Doctor John E. Stillwell, *Captain Jeremiah Stillwell, Anne Stillwell Britton, Alice Stillwell Holmes, Mary Stillwell Mott, Daniel Stillwell, John Stillwell: Children of Lieutenant Nicholas Stillwell and Appendix of Allied Families*, New York, 1931.
- 5908 iv **Helen W.<sup>8</sup> Woolman** [8819], born<sup>6240</sup> 1876 in Chesterfield, Burlington, New Jersey.  
**Reference:**  
(a) Doctor John E. Stillwell, *Captain Jeremiah Stillwell, Anne Stillwell Britton, Alice Stillwell Holmes, Mary Stillwell Mott, Daniel Stillwell, John Stillwell: Children of Lieutenant Nicholas Stillwell and Appendix of Allied Families*, New York, 1931.

2724. **Maria<sup>8</sup> Shotwell** [8814] (Rebecca<sup>6</sup> Stillwell, Joseph Morford<sup>5</sup>, Joseph<sup>4</sup>, Jeremiah<sup>3</sup>, Jeremiah<sup>2</sup>, Nicholas<sup>1</sup>), born<sup>6241, 6242, 6243, 6244, 6245</sup> 1849 in Chesterfield Township, Burlington, New Jersey. She married in 1873 in

---

<sup>6236</sup>Ibid. She was residing with her parents in Chesterfield, Burlington County.

<sup>6237</sup>US Census Bureau, *1880 New Jersey Federal Census* (Family History Library Film No. 1254772, p. 220C, ED 19). She was residing with her mother in Chesterfield, Burlington County.

<sup>6238</sup>Ibid. She was residing with her mother in Chesterfield, Burlington County.

<sup>6239</sup>US Census Bureau, *1900 New Jersey Federal Census* (National Archive Roll T623\_956, p. 2B, ED 15). She was living with her mother in District 15 of Chesterfield Township, Burlington County.

<sup>6240</sup>US Census Bureau, *1880 New Jersey Federal Census* (Family History Library Film No. 1254772, p. 220C, ED 19). She was residing with her mother in Chesterfield, Burlington County.

<sup>6241</sup>US Census Bureau, *1850 New Jersey Federal Census* (National Archive Roll No. M432\_443, p. 132). She was living with her parents in Chesterfield Township, Burlington County.

<sup>6242</sup>US Census Bureau, *1860 New Jersey Federal Census* (National Archive Roll No. M653\_685, p. 839). She was living with her parents in the Bordentown Post Office area of Chesterfield Township, Burlington County.

<sup>6243</sup>US Census Bureau, *1870 New Jersey Federal Census* (National Archive Roll No. M593\_854, p. 258). She was residing with the household of her sister, Julia, in Chesterfield, Burlington County. She owned personal property valued at \$6000.

<sup>6244</sup>US Census Bureau, *1880 New Jersey Federal Census* (Family History Library Film No. 1254772, p. 220D, ED 19). She was residing with her family in Chesterfield, Burlington County.

<sup>6245</sup>US Census Bureau, *1900 New Jersey Federal Census* (National Archive Roll T623\_956, p. 2A, ED 15). She was living with her family in Chesterfield Township, Burlington County. One of the two children born to her up through the time of the enumeration of this census was alive.

Chesterfield Township, Burlington, New Jersey **Isaac Woolman** [8820], born<sup>6246, 6247, 6248</sup> 1838 in New Jersey.

### **Notes for Maria Shotwell**

#### **Reference:**

- (a) Doctor John E. Stillwell, *Captain Jeremiah Stillwell, Anne Stillwell Britton, Alice Stillwell Holmes, Mary Stillwell Mott, Daniel Stillwell, John Stillwell: Children of Lieutenant Nicholas Stillwell and Appendix of Allied Families*, New York, 1931.

### **Notes for Isaac Woolman**

#### **Reference:**

- (a) Doctor John E. Stillwell, *Captain Jeremiah Stillwell, Anne Stillwell Britton, Alice Stillwell Holmes, Mary Stillwell Mott, Daniel Stillwell, John Stillwell: Children of Lieutenant Nicholas Stillwell and Appendix of Allied Families*, New York, 1931.

Children of Maria Shotwell and Isaac Woolman were as follows:

5909 i **Jennie L. Woolman**<sup>8</sup> [8821], born<sup>6249</sup> 1891 in Chesterfield Township, Burlington, New Jersey.

#### **Reference:**

- (a) Doctor John E. Stillwell, *Captain Jeremiah Stillwell, Anne Stillwell Britton, Alice Stillwell Holmes, Mary Stillwell Mott, Daniel Stillwell, John Stillwell: Children of Lieutenant Nicholas Stillwell and Appendix of Allied Families*, New York, 1931.

2726. **Charles C. Stillwell**<sup>7</sup> [8824] (Michael<sup>6</sup>, Joseph Morford<sup>5</sup>, Joseph<sup>4</sup>, Jeremiah<sup>3</sup>, Jeremiah<sup>2</sup>, Nicholas<sup>1</sup>), born<sup>6250, 6251</sup> 29 October 1837 in Long Branch, Monmouth, New Jersey. He married in 1855/1859 in New Jersey **Cynthia A. (---)** [14408], born<sup>6252, 6253</sup> March 1838 in New Jersey.

### **Notes for Charles C. Stillwell**

#### **References:**

- (a) Doctor John E. Stillwell, *Captain Jeremiah Stillwell, Anne Stillwell Britton, Alice Stillwell Holmes, Mary Stillwell Mott, Daniel Stillwell, John Stillwell: Children of Lieutenant Nicholas Stillwell and Appendix of Allied Families*, New York, 1931.
- (b) US Census Bureau, *1850 New Jersey Federal Census, Mercer County, Hamilton*, p. 278.
- (c) US Census Bureau, *1860 New Jersey Federal Census, Burlington County, Bordentown*, p. 718.
- (d) US Census Bureau, *1900 New Jersey Federal Census, Burlington County, Chesterfield*, ED 15, Sheet 7.

### **Notes for Cynthia A. (---)**

#### **References:**

- (a) US Census Bureau, *1860 New Jersey Federal Census, Burlington County, Bordentown*, p. 718.
- (b) US Census Bureau, *1900 New Jersey Federal Census, Burlington County, Chesterfield*, ED 15, Sheet 7.

---

<sup>6246</sup>US Census Bureau, *1870 New Jersey Federal Census* (National Archive Roll No. M593\_854, p. 258). He was residing with the household of his brother, Jervis, in Chesterfield, Burlington County. He was a retired merchant and owned real estate valued at \$3500 and personal property valued at \$5000..

<sup>6247</sup>US Census Bureau, *1880 New Jersey Federal Census* (Family History Library Film No. 1254772, p. 220D, ED 19). He was residing with his wife in Chesterfield, Burlington County. Two servants were enumerated with his household.

<sup>6248</sup>US Census Bureau, *1900 New Jersey Federal Census* (National Archive Roll T623\_956, p. 2A, ED 15). He was living with his family in Chesterfield Township, Burlington County.

<sup>6249</sup>Ibid. She was living with her parents in Chesterfield Township, Burlington County.

<sup>6250</sup>US Census Bureau, *1870 New Jersey Federal Census* (National Archive Roll No. M593\_854, p. 248). He was residing with his family in Chesterfield, Burlington County. He was a Miller who owned real estate valued at \$10,500 and personal property valued at \$1,000. One laborer and one servant were enumerated with his household.

<sup>6251</sup>US Census Bureau, *1880 New Jersey Federal Census* (Family History Library Film No. 1254772; National Archive Roll No. T9-0772, p. 209B). He was a flour and grist mill owner and operator and was residing with his family in Chester, Burlington County.

<sup>6252</sup>US Census Bureau, *1870 New Jersey Federal Census* (National Archive Roll No. M593\_854, p. 248). She was residing with her family in Chesterfield, Burlington County.

<sup>6253</sup>US Census Bureau, *1880 New Jersey Federal Census* (Family History Library Film No. 1254772; National Archive Roll No. T9-0772, p. 209B). She was residing with her family in Chester, Burlington County. Both of her parents were born in New Jersey.

(c) US Census Bureau, *1920 New Jersey Federal Census, Burlington County*, ED 78, Sheet 4.

Children of Charles C. Stillwell and Cynthia A. (---) were as follows:

5910 i **Linda V.<sup>8</sup> Stillwell** [14409], born<sup>6254, 6255</sup> November 1860 in New Jersey.

**References:**

(a) US Census Bureau, *1900 New Jersey Federal Census, Burlington County, Chesterfield*, ED 15, Sheet 7.

2730. **Hannah Ann<sup>7</sup> Shotwell** [8828] (Sarah Ann<sup>6</sup> Stillwell, Joseph Morford<sup>5</sup>, Joseph<sup>4</sup>, Jeremiah<sup>3</sup>, Jeremiah<sup>2</sup>, Nicholas<sup>1</sup>), born<sup>6256, 6257</sup> 1835/1837 in New Jersey. She married in 1855/1860 in New Jersey **James T. Burtis** [8829], born<sup>6258, 6259</sup> 1837 in New Jersey.

**Notes for Hannah Ann Shotwell**

**Reference:**

(a) Doctor John E. Stillwell, *Captain Jeremiah Stillwell, Anne Stillwell Britton, Alice Stillwell Holmes, Mary Stillwell Mott, Daniel Stillwell, John Stillwell: Children of Lieutenant Nicholas Stillwell and Appendix of Allied Families*, New York, 1931.

**Misc:**

*Reference (a) above;* They are known to have had at least three children.

Children of Hannah Ann Shotwell and James T. Burtis were as follows:

5911 i **Elizabeth<sup>8</sup> Burtis** [16645], born<sup>6260</sup> 1864 in Freehold, Monmouth, New Jersey.

5912 i **Emily<sup>8</sup> Burtis**<sup>6261</sup> [21473], born 1872 in Freehold, Monmouth, New Jersey.

5913 ii **William R.<sup>8</sup> Burtis**<sup>6262</sup> [21472], born 1877 in Freehold, Monmouth, New Jersey.

2741. **Daniel Polhemus<sup>7</sup> Stillwell** [8846] (Joseph Morford<sup>6</sup>, Daniel<sup>5</sup>, Joseph<sup>4</sup>, Jeremiah<sup>3</sup>, Jeremiah<sup>2</sup>, Nicholas<sup>1</sup>), born<sup>6263</sup> 24 February 1835 in Cranbury, Middlesex, New Jersey; died 6 July 1875 in Cranbury, Middlesex, New Jersey; buried after 6 July 1875 in Cranbury, Middlesex, New Jersey. He married (1) in 1858 in Monmouth County, New Jersey **Sarah Ann Dye** [8911], born 1837 in Monmouth County, New Jersey; died 1862 in Cranbury, Middlesex, New Jersey; buried 1862 in Cranbury, Middlesex, New Jersey, daughter of William W. Dye [32673] and Sarah P. (---) [32672]; (2) on 29 November 1865 in Cranbury, Middlesex, New Jersey **Rebecca E. Perrine** [8914], born<sup>6264, 6265</sup> 1836 in New Jersey; died 1920/1930 in Cranbury, Middlesex, New Jersey, daughter of Jemima (---)

---

<sup>6254</sup>US Census Bureau, *1870 New Jersey Federal Census* (National Archive Roll No. M593\_854, p. 248). She was residing with her parents in Chesterfield, Burlington County.

<sup>6255</sup>US Census Bureau, *1880 New Jersey Federal Census* (Family History Library Film No. 1254772; National Archive Roll No. T9-0772, p. 209B). She was residing with her parents in Chester, Burlington County.

<sup>6256</sup>US Census Bureau, *1870 New Jersey Federal Census* (National Archive Roll No. M593\_875, p. 38). She was residing with her family in Freehold, Monmouth County. She owned real estate valued at \$10,000 and personal property valued at \$2,000.

<sup>6257</sup>US Census Bureau, *1880 New Jersey Federal Census: Monmouth County, Freehold*, (Family History Library Film No. 1254791; National Archive Roll No. T9-0791, p. 50B).

<sup>6258</sup>US Census Bureau, *1870 New Jersey Federal Census* (National Archive Roll No. M593\_875, p. 38). He was residing with his family in Freehold, Monmouth County. He was a merchant who owned real estate valued at \$4,000 and personal property valued at \$10,000. Two clerks and a domestic servant were enumerated with his household.

<sup>6259</sup>US Census Bureau, *1880 New Jersey Federal Census: Monmouth County, Freehold*, (Family History Library Film No. 1254791; National Archive Roll No. T9-0791, p. 50B). He was in the dry goods and grocery business. Both of his parents were born in New Jersey. Their nephew, Henry B. Costell, medical student - age 20 years, was residing with the family.

<sup>6260</sup>US Census Bureau, *1870 New Jersey Federal Census* (National Archive Roll No. M593\_875, p. 38). She was residing with her parents in Freehold, Monmouth County.

<sup>6261</sup>US Census Bureau, *1880 New Jersey Federal Census: Monmouth County, Freehold*, (Family History Library Film No. 1254791; National Archive Roll No. T9-0791, p. 50B).

<sup>6262</sup>Ibid.

<sup>6263</sup>US Census Bureau, *1870 New Jersey Federal Census: Mercer County, Princeton*, p. 266 (Family History Library Film No. 552370, 28 June 1870).

<sup>6264</sup>US Census Bureau, *1880 New Jersey Federal Census* Family History Library Film No. 1254790; National Archive Roll No. T9-0790,

[19788].

### **Notes for Daniel Polhemus Stillwell**

#### **References:**

- (a) Doctor John E. Stillwell, *Captain Jeremiah Stillwell, Anne Stillwell Britton, Alice Stillwell Holmes, Mary Stillwell Mott, Daniel Stillwell, John Stillwell: Children of Lieutenant Nicholas Stillwell and Appendix of Allied Families*, New York, 1931.
- (b) US Census Bureau, *1850 New Jersey Federal Census: Monmouth County, Millstone*, p. 296.
- (c) US Census Bureau, *1860 New Jersey Federal Census: Monmouth County, Millstone*, p. 894. He was employed as a carpenter.

### **Notes for Sarah Ann Dye**

#### **References:**

- (a) Doctor John E. Stillwell, *Captain Jeremiah Stillwell, Anne Stillwell Britton, Alice Stillwell Holmes, Mary Stillwell Mott, Daniel Stillwell, John Stillwell: Children of Lieutenant Nicholas Stillwell and Appendix of Allied Families*, New York, 1931.
- (b) US Census Bureau, *1860 New Jersey Federal Census: Monmouth County, Millstone*, p. 894.

#### **Misc:**

*Reference (a) above;* She was "... from Manalapan, Monmouth County, New Jersey."

### **Notes for Rebecca E. Perrine**

#### **References:**

- (a) Doctor John E. Stillwell, *Captain Jeremiah Stillwell, Anne Stillwell Britton, Alice Stillwell Holmes, Mary Stillwell Mott, Daniel Stillwell, John Stillwell: Children of Lieutenant Nicholas Stillwell and Appendix of Allied Families*, New York, 1931.
- (b) US Census Bureau, *1900 New Jersey Federal Census: Middlesex County, Cranbury*, ED 28, Sheet 9. She was enumerated as "Duncan, Rebecca E."
- (c) US Census Bureau, *1920 New Jersey Federal Census: Middlesex County, Cranbury*, ED 1. Sheet 9. She was enumerated as "Duncan, Rebecca E."

Children of Daniel Polhemus Stillwell and Sarah Ann Dye were as follows:

5914 i **Henry Clay<sup>8</sup> Stillwell** [8912], born<sup>6266</sup> 8 May 1859 in Cranberry, Middlesex, New Jersey.

#### **References:**

- (a) Doctor John E. Stillwell, *Captain Jeremiah Stillwell, Anne Stillwell Britton, Alice Stillwell Holmes, Mary Stillwell Mott, Daniel Stillwell, John Stillwell: Children of Lieutenant Nicholas Stillwell and Appendix of Allied Families*, New York, 1931.
- (b) US Census Bureau, *1860 New Jersey Federal Census: Monmouth County, Millstone*, p. 894.

#### **Misc:**

*Reference (a) above;* He "... remained unmarried."

5915 ii **Addison Alexander<sup>8</sup> Stillwell** [8913], born<sup>6267</sup> November 1860 in Cranberry, Middlesex, New Jersey; died 11 June 1883 in Cranbury, New Jersey; buried after 11 June 1883 in Cranberry, Middlesex, New Jersey.

#### **References:**

- (a) Doctor John E. Stillwell, *Captain Jeremiah Stillwell, Anne Stillwell Britton, Alice Stillwell Holmes, Mary Stillwell Mott, Daniel Stillwell, John Stillwell: Children of Lieutenant*

---

p. 352A). She was residing with her family in Cranbury, Middlesex County.

<sup>6265</sup>US Census Bureau, *1910 New Jersey Federal Census* (National Archive Roll No. T624\_898, Part 1, p. 19A). She was residing with her son, Raymond, in Cranbury Township, Middlesex County. Her surname was recorded as being Duncan.

<sup>6266</sup>US Census Bureau, *1870 New Jersey Federal Census: Mercer County, Princeton*, p. 266 (Family History Library Film No. 552370, 28 June 1870).

<sup>6267</sup>US Census Bureau, *1880 New Jersey Federal Census* Family History Library Film No. 1254790; National Archive Roll No. T9-0790, p. 352A). He was employed as an apothecary and was residing with the David and Kate Clayton family in Cranberry, Middlesex County.

*Nicholas Stillwell and Appendix of Allied Families*, New York, 1931.

**Misc:**

*Reference (a) above*; He "... remained unmarried."

Children of Daniel Polhemus Stillwell and Rebecca E. Perrine were as follows:

5916 i **James Forman<sup>8</sup> Stillwell** [8915], born<sup>6268, 6269</sup> 31 October 1866 in Cranberry, Middlesex, New Jersey.

**References:**

(a) Doctor John E. Stillwell, *Captain Jeremiah Stillwell, Anne Stillwell Britton, Alice Stillwell Holmes, Mary Stillwell Mott, Daniel Stillwell, John Stillwell: Children of Lieutenant Nicholas Stillwell and Appendix of Allied Families*, New York, 1931.

5917 ii **Raymond P.<sup>8</sup> Stillwell** [8916], born<sup>6270, 6271, 6272</sup> 23 January 1874 in Cranbury, Middlesex, New Jersey. He married in 1896 in Cranbury, Middlesex, New Jersey **Ella M. (---)** [34596], born<sup>6273, 6274</sup> 1876 in New Jersey.

**References:**

(a) Doctor John E. Stillwell, *Captain Jeremiah Stillwell, Anne Stillwell Britton, Alice Stillwell Holmes, Mary Stillwell Mott, Daniel Stillwell, John Stillwell: Children of Lieutenant Nicholas Stillwell and Appendix of Allied Families*, New York, 1931.

(b) US Census Bureau, *1900 New Jersey Federal Census: Middlesex County, Cranbury*, ED 28, Sheet 9.

(c) US Census Bureau, *1920 New Jersey Federal Census: Middlesex County, Cranbury*, ED 1, Sheet 9.

**Notes for Ella (---)**

**References:**

(a) US Census Bureau, *1900 New Jersey Federal Census: Middlesex County, Cranbury*, ED 28, Sheet 9.

(b) US Census Bureau, *1920 New Jersey Federal Census: Middlesex County, Cranbury*, ED 1, Sheet 9.

2742. **Symmes Henry<sup>7</sup> Stillwell** (Sergeant/USA) [8847] (Joseph Morford<sup>6</sup>, Daniel<sup>5</sup>, Joseph<sup>4</sup>, Jeremiah<sup>3</sup>, Jeremiah<sup>2</sup>, Nicholas<sup>1</sup>), born<sup>6275, 6276, 6277</sup> 13 April 1840 in Cranbury, Middlesex, New Jersey. He married on 21 February 1866 in Princeton, Mercer, New Jersey **Matilda W. Mershon** [8917], born<sup>6278, 6279</sup> 25 September 1840 in Princeton, Mercer,

<sup>6268</sup>US Census Bureau, *1870 New Jersey Federal Census: Mercer County, Princeton*, p. 266 (Family History Library Film No. 552370, 28 June 1870).

<sup>6269</sup>US Census Bureau, *1880 New Jersey Federal Census* (Family History Library Film No. 1254790; National Archive Roll No. T9-0790, p. 352A). He was residing with his mother in Cranberry, Middlesex County.

<sup>6270</sup>Ibid. He was residing with his mother in Cranbury, Middlesex County.

<sup>6271</sup>US Census Bureau, *1910 New Jersey Federal Census* (National Archive Roll No. T624\_898, Part 1, p. 19A). He was residing with his wife and mother in Cranbury Township, Middlesex County.

<sup>6272</sup>US Census Bureau, *1930 New Jersey Federal Census* (National Archive Roll No. T626\_1366, p. 313, ED 9). He was residing with his wife in Cranbury, Middlesex County.

<sup>6273</sup>US Census Bureau, *1910 New Jersey Federal Census* (National Archive Roll No. T624\_898, Part 1, p. 19A). She was residing with her husband in Cranbury Township, Middlesex County. No children had been born to her up through the time of the enumeration of this census.

<sup>6274</sup>US Census Bureau, *1930 New Jersey Federal Census* (National Archive Roll No. T626\_1366, p. 313, ED 9). She was residing with her husband in Cranbury, Middlesex County.

<sup>6275</sup>US Census Bureau, *1870 New Jersey Federal Census: Mercer County, Princeton*, p. 266 (Family History Library Film No. 552370. Dated 28 June 1870).

<sup>6276</sup>US Census Bureau, *1910 New Jersey Federal Census*. (National Archive Roll No. T624\_896, Part 1, p. 15A). He was living with his family in Princeton, Mercer County.

<sup>6277</sup>US Census Bureau, *1930 New Jersey Federal Census* (National Archive Roll No. T626\_1362, p. 9A, ED 102). He was living with his family in Princeton, Mercer County. His sister-in-law, Hannah W. Mershon (age 86, born in New Jersey) was enumerated with his household.

<sup>6278</sup>US Census Bureau, *1870 New Jersey Federal Census: Mercer County, Princeton*, p. 266 (Family History Library Film No. 552370. Dated 28 June 1870).

<sup>6279</sup>US Census Bureau, *1910 New Jersey Federal Census*. (National Archive Roll No. T624\_896, Part 1, p. 15A). She was living with her

New Jersey; died before 1930 in Princeton, Mercer, New Jersey, daughter of Samuel Mershon [8918] and Elizabeth (--) [8919].

#### **Notes for Symmes Henry Stillwell (Sergeant/USA)**

##### **References:**

- (a) Doctor John E. Stillwell, *Captain Jeremiah Stillwell, Anne Stillwell Britton, Alice Stillwell Holmes, Mary Stillwell Mott, Daniel Stillwell, John Stillwell: Children of Lieutenant Nicholas Stillwell and Appendix of Allied Families*, New York, 1931.
- (b) US Census Bureau, *1860 New Jersey Federal Census: Monmouth County, Freehold*, p. 174.
- (c) US Census Bureau, *1880 New Jersey Federal Census: Mercer County, Princeton*, ED 96, Sheet 30.
- (d) US Census Bureau, *1900 New Jersey Federal Census: Mercer County, Princeton*, ED 53, Sheet 3.
- (e) US Census Bureau, *1920 New Jersey Federal Census: Mercer County, Trenton*, ED 46, Sheet 2.

##### **Misc:**

*Reference (a) above*; At time of publication, "... he resided at Princeton, New Jersey, and was a master carpenter. He served three years with the 9th N. J. Volunteers, as a Sergeant."

Symmes Henry Stillwell served as a Sergeant with Companies M and A, 9<sup>th</sup> New Jersey Volunteer Infantry Regiment. The regiment left for Washington, D. C. on December 4, 1861 and was initially attached to the 3<sup>rd</sup> Brigade, Casey's Division, Army of the Potomac. It was subsequently assigned to the 2<sup>nd</sup> Brigade, Burnside's North Carolina Expeditionary Corps through April of 1862. It was assigned to various units serving along the eastern seaboard throughout the war. The regiment's final assigned was with the 2<sup>nd</sup> Brigade, 3<sup>rd</sup> Division, 23<sup>rd</sup> Army Corps, Department of North Carolina. It was deactivated in July, 1865.

The regiment fought at the Battles of Roanoke Island, Drury's Bluff, Cold Harbor and the Siege of Petersburg. It was also engaged at New Berne, Fort Macon, Kingston, Whitehall, Goldsboro, Swift Creek, and was present at the surrender of Johnston's army. The regiment was mustered out of service on July 12, 1865 at Greensboro, North Carolina. The regiment lost 96 men killed and mortally wounded and an additional 166 men from disease. (National Park Service, *Civil War Soldiers & Sailors System*, n.d., <<http://www.itd.nps.gov/cwss/soldiers.htm>> (National Archive Roll M550\_23)).

#### **Notes for Matilda W. Mershon**

##### **References:**

- (a) Doctor John E. Stillwell, *Captain Jeremiah Stillwell, Anne Stillwell Britton, Alice Stillwell Holmes, Mary Stillwell Mott, Daniel Stillwell, John Stillwell: Children of Lieutenant Nicholas Stillwell and Appendix of Allied Families*, New York, 1931.
- (b) US Census Bureau, *1880 New Jersey Federal Census: Mercer County, Princeton*, ED 96, Sheet 30.
- (c) US Census Bureau, *1900 New Jersey Federal Census: Mercer County, Princeton*, ED 53, Sheet 3.

Children of Symmes Henry Stillwell (Sergeant/USA) and Matilda W. Mershon were as follows:

5918 i **Elizabeth<sup>8</sup> Stillwell** [8920], born<sup>6280, 6281, 6282</sup> 6 January 1867 in Princeton, Mercer, New Jersey.

##### **References:**

- (a) Doctor John E. Stillwell, *Captain Jeremiah Stillwell, Anne Stillwell Britton, Alice Stillwell Holmes, Mary Stillwell Mott, Daniel Stillwell, John Stillwell: Children of Lieutenant Nicholas Stillwell and Appendix of Allied Families*, New York, 1931.
- (b) US Census Bureau, *1880 New Jersey Federal Census: Mercer County, Princeton*, ED 96,

---

family in Princeton, Mercer County.

<sup>6280</sup> US Census Bureau, *1870 New Jersey Federal Census: Mercer County, Princeton*, p. 266 (Family History Library Film No. 552370. Dated 28 June 1870).

<sup>6281</sup> US Census Bureau, *1910 New Jersey Federal Census*. (National Archive Roll No. T624\_896, Part 1, p. 15A). She was living with her parents in Princeton, Mercer County.

<sup>6282</sup> US Census Bureau, *1930 New Jersey Federal Census* (National Archive Roll No. T626\_1362, p. 9A, ED 102).

- Sheet 30.
- (c) US Census Bureau, *1900 New Jersey Federal Census: Mercer County, Princeton*, ED 53, Sheet 3.
- (d) US Census Bureau, *1920 New Jersey Federal Census: Mercer County, Trenton*, ED 46, Sheet 2.
- 5919 ii **Harry (Henry) C.<sup>8</sup> Stillwell** [8921], born<sup>6283, 6284, 6285</sup> 21 July 1868 in Princeton, Mercer, New Jersey.
- References:**
- (a) Doctor John E. Stillwell, *Captain Jeremiah Stillwell, Anne Stillwell Britton, Alice Stillwell Holmes, Mary Stillwell Mott, Daniel Stillwell, John Stillwell: Children of Lieutenant Nicholas Stillwell and Appendix of Allied Families*, New York, 1931.
- (b) US Census Bureau, *1880 New Jersey Federal Census: Mercer County, Princeton*, ED 96, Sheet 30.
- (c) US Census Bureau, *1900 New Jersey Federal Census: Mercer County, Princeton*, ED 53, Sheet 3.
- (d) US Census Bureau, *1920 New Jersey Federal Census: Mercer County, Trenton*, ED 46, Sheet 2.
- 5920 iii **Joseph Morford<sup>8</sup> Stillwell** [8922], born<sup>6286, 6287</sup> 2 October 1871 in Princeton, Mercer, New Jersey.
- References:**
- (a) Doctor John E. Stillwell, *Captain Jeremiah Stillwell, Anne Stillwell Britton, Alice Stillwell Holmes, Mary Stillwell Mott, Daniel Stillwell, John Stillwell: Children of Lieutenant Nicholas Stillwell and Appendix of Allied Families*, New York, 1931.
- (b) US Census Bureau, *1880 New Jersey Federal Census: Mercer County, Princeton*, ED 96, Sheet 30.
- (c) US Census Bureau, *1900 New Jersey Federal Census: Mercer County, Princeton*, ED 53, Sheet 3.
- (d) US Census Bureau, *1920 New Jersey Federal Census: Mercer County, Trenton*, ED 46, Sheet 2.
- 5921 iv **Oscar Symmes<sup>8</sup> Stillwell** [8923], born<sup>6288, 6289</sup> 7 January 1874 in Princeton, Mercer, New Jersey.
- References:**
- (a) Doctor John E. Stillwell, *Captain Jeremiah Stillwell, Anne Stillwell Britton, Alice Stillwell Holmes, Mary Stillwell Mott, Daniel Stillwell, John Stillwell: Children of Lieutenant Nicholas Stillwell and Appendix of Allied Families*, New York, 1931.
- (b) US Census Bureau, *1880 New Jersey Federal Census: Mercer County, Princeton*, ED 96, Sheet 30.
- (c) US Census Bureau, *1900 New Jersey Federal Census: Mercer County, Princeton*, ED 53, Sheet 3.
- (d) US Census Bureau, *1920 New Jersey Federal Census: Mercer County, Trenton*, ED 46, Sheet 2.

<sup>6283</sup>US Census Bureau, *1870 New Jersey Federal Census: Mercer County, Princeton*, p. 266 (Family History Library Film No. 552370. Dated 28 June 1870).

<sup>6284</sup>US Census Bureau, *1910 New Jersey Federal Census*. (National Archive Roll No. T624\_896, Part 1, p. 15A). He was living with his parents in Princeton, Mercer County.

<sup>6285</sup>US Census Bureau, *1930 New Jersey Federal Census* (National Archive Roll No. T626\_1362, p. 9A, ED 102). He was living with his father in Princeton, Mercer County.

<sup>6286</sup>US Census Bureau, *1910 New Jersey Federal Census*. (National Archive Roll No. T624\_896, Part 1, p. 15A). He was living with his parents in Princeton, Mercer County.

<sup>6287</sup>US Census Bureau, *1930 New Jersey Federal Census* (National Archive Roll No. T626\_1362, p. 9A, ED 102). He was living with his father in Princeton, Mercer County.

<sup>6288</sup>US Census Bureau, *1910 New Jersey Federal Census*. (National Archive Roll No. T624\_896, Part 1, p. 15A). He was living with his parents in Princeton, Mercer County.

<sup>6289</sup>US Census Bureau, *1930 New Jersey Federal Census* (National Archive Roll No. T626\_1362, p. 9A, ED 102). He was living with his father in Princeton, Mercer County.

5922 v **Howard Miller**<sup>8</sup> **Stillwell** [8924], born<sup>6290</sup> 9 February 1876 in Princeton, Mercer, New Jersey.  
**References:**

- (a) Doctor John E. Stillwell, *Captain Jeremiah Stillwell, Anne Stillwell Britton, Alice Stillwell Holmes, Mary Stillwell Mott, Daniel Stillwell, John Stillwell: Children of Lieutenant Nicholas Stillwell and Appendix of Allied Families*, New York, 1931.
- (b) US Census Bureau, *1880 New Jersey Federal Census: Mercer County, Princeton*, ED 96, Sheet 30.
- (c) US Census Bureau, *1900 New Jersey Federal Census: Mercer County, Princeton*, ED 53, Sheet 3.

2745. **John A.**<sup>7</sup> **Stillwell** [8935] (Reuben<sup>6</sup>, Daniel<sup>5</sup>, Joseph<sup>4</sup>, Jeremiah<sup>3</sup>, Jeremiah<sup>2</sup>, Nicholas<sup>1</sup>), born<sup>6291, 6292</sup> 1831 in Ocean County, New Jersey. He married in 1861 in Ocean County, New Jersey **Deborah** (---) [14386], born<sup>6293, 6294</sup> July 1839 in Ocean County.

#### Notes for John A. Stillwell

##### **References:**

- (a) Doctor John E. Stillwell, *Captain Jeremiah Stillwell, Anne Stillwell Britton, Alice Stillwell Holmes, Mary Stillwell Mott, Daniel Stillwell, John Stillwell: Children of Lieutenant Nicholas Stillwell and Appendix of Allied Families*, New York, 1931.
- (b) US Census Bureau, *1850 New Jersey Federal Census: Ocean County, Brick*, p. 017.
- (c) US Census Bureau, *1860 New Jersey Federal Census: Ocean County, Brick*, p. 133.
- (d) US Census Bureau, *1880 New Jersey Federal Census: Ocean County, Bennett's Mill*, ED 133, Sheet 28.
- (e) US Census Bureau, *1900 New Jersey Federal Census: Ocean County, Lakewood Township*, ED 159, Sheet 31.

#### Notes for Deborah (---)

##### **References:**

- (a) US Census Bureau, *1880 New Jersey Federal Census: Ocean County, Bennett's Mill*, ED 133, Sheet 28.
- (b) US Census Bureau, *1900 New Jersey Federal Census: Ocean County, Lakewood Township*, ED 159, Sheet 31.

Children of John A. Stillwell and Deborah (---) were as follows:

5923 i **Zebulon**<sup>8</sup> **Stillwell** [14387], born<sup>6295, 6296, 6297, 6298, 6299, 6300</sup> February 1862 in Ocean County, New Jersey. He married in 1900 in Monmouth County, New Jersey **Laura V.** (---) [34601],

---

<sup>6290</sup>US Census Bureau, *1910 New Jersey Federal Census*. (National Archive Roll No. T624\_896, Part 1, p. 15A). He was living with his parents in Princeton, Mercer County.

<sup>6291</sup>US Census Bureau, *1870 New Jersey Federal Census* (National Archive Roll No. M593\_876, p. 583). He was living with his family in the Squan Post Office area of Wall Township, Monmouth County. He was a miller who owned real estate valued at \$800 and personal property valued at \$100. A domestic servant was enumerated with his household.

<sup>6292</sup>US Census Bureau, *1910 New Jersey Federal Census* (National Archive Roll No. T624\_903, Part 2, p. 147A). He was living with his wife in Lakewood Township, Ocean, New Jersey.

<sup>6293</sup>US Census Bureau, *1870 New Jersey Federal Census* (National Archive Roll No. M593\_876, p. 583). She was living with her family in the Squan Post Office area of Wall Township, Monmouth County.

<sup>6294</sup>US Census Bureau, *1910 New Jersey Federal Census* (National Archive Roll No. T624\_903, Part 2, p. 147A). She was living with her husband in Lakewood Township, Ocean, New Jersey. Three of the seven children born to her up through the enumeration of this census were alive.

<sup>6295</sup>US Census Bureau, *1910 New Jersey Federal Census* (National Archive Roll No. T624\_903, Part 2, p. 147A). He was living with his parents in the Squan Post Office area of Wall Township, Monmouth County.

<sup>6296</sup>US Census Bureau, *1880 New Jersey Federal Census* (National Archive Roll No. T9\_794, ED 133, p. 90). He was living with his parents in Jackson, Ocean County.

<sup>6297</sup>US Census Bureau, *1900 New Jersey Federal Census* (National Archive Roll No. T623\_986, ED 127, p. 1A). He was single living in Manasquan, Monmouth County. He owned and operated a flour mill.

<sup>6298</sup>US Census Bureau, *1910 New Jersey Federal Census* (National Archive Roll No. T624\_901, ED 116, p. 18B). He was living with his wife in Wall, Monmouth County. He owned and operated a flour mill.

<sup>6299</sup>US Census Bureau, *1920 New Jersey Federal Census* (National Archive Roll No. T625\_1059, ED 151, p. 4B). He was living with his wife in Wall, Monmouth County. He owned and operated a flour mill.

<sup>6300</sup>US Census Bureau, *1930 New Jersey Federal Census* (National Archive Roll No. 1372, ED 114, p. 11A). He was living with his wife in Spring Lake Heights, Monmouth County. He owned and operated a flour mill.

- born<sup>6301, 6302, 6303</sup> 1871 in New Jersey.
- 5924 ii **Mary D.<sup>8</sup> Stillwell** [14388], born<sup>6304</sup> 1864 in Ocean County, New Jersey.  
**Reference:**  
(a) US Census Bureau, *1880 New Jersey Federal Census: Ocean County, Bennett's Mill*, ED 133, Sheet 28.
- + 5925 iii **William W.<sup>8</sup> Stilwell** (Twin) [14389], born 1869 in Wall Township, Monmouth, New Jersey. He married **Mary (---)** [14570].

**Author's note:** There is sufficient evidence to show that William and his descendants utilized the "Stilwell" spelling of the surname.

- 5926 iv **Reuben F.<sup>8</sup> Stillwell** (Twin) [14390], born<sup>6305</sup> 1869 in Bennetts Mill, Ocean, New Jersey.
- 5927 v **Isabella<sup>8</sup> Stillwell** [14391], born 1879 in Bennett's Mill, Ocean, New Jersey.  
**Reference:**  
(a) US Census Bureau, *1880 New Jersey Federal Census: Ocean County, Bennett's Mill*, ED 133, Sheet 28.

2750. **James Monroe<sup>7</sup> Stillwell** [8943] (Reuben<sup>6</sup>, Daniel<sup>5</sup>, Joseph<sup>4</sup>, Jeremiah<sup>3</sup>, Jeremiah<sup>2</sup>, Nicholas<sup>1</sup>), born<sup>6306, 6307, 6308</sup> April 1847 in New Jersey. He married before 1867 in Ocean County, New Jersey **Amelia (---)** [22180], born<sup>6309, 6310, 6311</sup> April 1840 in New Jersey.

### **Notes for James Monroe Stillwell**

#### **References:**

- (a) Doctor John E. Stillwell, *Captain Jeremiah Stillwell, Anne Stillwell Britton, Alice Stillwell Holmes, Mary Stillwell Mott, Daniel Stillwell, John Stillwell: Children of Lieutenant Nicholas Stillwell and Appendix of Allied Families*, New York, 1931.
- (b) US Census Bureau, *1850 New Jersey Federal Census: Ocean County, Brick*, p. 017.
- (c) US Census Bureau, *1860 New Jersey Federal Census: Ocean County, Brick*, p. 133.

Children of James Monroe Stillwell and Amelia (---) were as follows:

- 5928 i **Ella<sup>8</sup> Stillwell** [22179], born<sup>6312, 6313</sup> 1867 in Howell Township, Monmouth, New Jersey.

<sup>6301</sup>US Census Bureau, *1910 New Jersey Federal Census* (National Archive Roll No. T624\_901, ED 116, p. 18B). She was living with her husband in Wall, Monmouth County. No children had been born to her.

<sup>6302</sup>US Census Bureau, *1920 New Jersey Federal Census* (National Archive Roll No. T625\_1059, ED 151, p. 4B). She was living with her husband in Wall, Monmouth County.

<sup>6303</sup>US Census Bureau, *1930 New Jersey Federal Census* (National Archive Roll No. 1372, ED 114, p. 11A). She was living with her husband in Spring Lake Heights, Monmouth County.

<sup>6304</sup>US Census Bureau, *1870 New Jersey Federal Census* (National Archive Roll No. M593\_876, p. 583). She was living with her parents in the Squan Post Office area of Wall Township, Monmouth County.

<sup>6305</sup>US Census Bureau, *1880 New Jersey Federal Census* (National Archive Roll No. T9\_794, ED 133, p. 90). He was living with his parents in Jackson, Ocean County.

<sup>6306</sup>US Census Bureau, *1870 New Jersey Federal Census* (National Archive Roll No. M593\_875, p. 130). He was living with his family in the Turkey Post Office area of Howell Township, Monmouth County. He was employed as a farm laborer.

<sup>6307</sup>US Census Bureau, *1880 New Jersey Federal Census: Ocean County, Brick* (Family History Library Film No. 1254794; National Archive Roll No. T9-0794, p. 24A). His occupation was listed as laborer.

<sup>6308</sup>US Census Bureau, *1900 New Jersey Federal Census* (National Archive Roll No. T623\_983, p. 15A, ED 89).

<sup>6309</sup>US Census Bureau, *1870 New Jersey Federal Census* (National Archive Roll No. M593\_875, p. 130). She was living with her family in the Turkey Post Office area of Howell Township, Monmouth County.

<sup>6310</sup>US Census Bureau, *1880 New Jersey Federal Census: Ocean County, Brick* (Family History Library Film No. 1254794; National Archive Roll No. T9-0794, p. 24A). Both of her parents were born in New Jersey.

<sup>6311</sup>US Census Bureau, *1910 New Jersey Federal Census* (National Archive Roll No. T623\_983, p. 15A, ED 89). She was living with her family in the 10<sup>th</sup> Ward of Trenton, Mercer County. Her given name was recorded as Amanada. This census indicates that she only had four children of which two were still alive. A total of five children have been identified. This discrepancy needs to be resolved.

<sup>6312</sup>US Census Bureau, *1870 New Jersey Federal Census* (National Archive Roll No. M593\_875, p. 130). She was living with her parents in the Turkey Post Office area of Howell Township, Monmouth County.

<sup>6313</sup>US Census Bureau, *1880 New Jersey Federal Census: Ocean County, Brick* (Family History Library Film No. 1254794; National Archive

- 5929 ii **Carry G.<sup>8</sup> Stillwell** [22178], born<sup>6314</sup> 1871 in Ocean County, New Jersey.
- + 5930 iii **Joseph C.<sup>8</sup> Stillwell** [22177], born January 1873 in Ocean County, New Jersey. He married **Annie Loftus** [35690].
- 5931 iv **Sarah<sup>8</sup> Stillwell** [22175], born<sup>6315</sup> 1877 in Ocean County, New Jersey.
- 5932 v **Hattie<sup>8</sup> Stillwell** [22174], born<sup>6316, 6317</sup> September 1879 in Ocean County, New Jersey.

2756. **Joseph S.<sup>7</sup> Cottrell** [8852] (Jane<sup>6</sup> Stillwell, Daniel<sup>5</sup>, Joseph<sup>4</sup>, Jeremiah<sup>3</sup>, Jeremiah<sup>2</sup>, Nicholas<sup>1</sup>), born<sup>6318, 6319, 6320</sup> 1840 in Monmouth County, New Jersey. He married about 1860 in Monmouth County, New Jersey **Sarah (---)** [22168], born<sup>6321, 6322, 6323</sup> 1832/1833 in New Jersey.

### Notes for Joseph S. Cottrell

#### Reference:

(a) Doctor John E. Stillwell, *Captain Jeremiah Stillwell, Anne Stillwell Britton, Alice Stillwell Holmes, Mary Stillwell Mott, Daniel Stillwell, John Stillwell: Children of Lieutenant Nicholas Stillwell and Appendix of Allied Families*, New York, 1931.

Children of Joseph S. Cottrell and Sarah (---) were as follows:

- 5933 i **Tyler<sup>8</sup> Cottrell** [22166], born<sup>6324, 6325, 6326</sup> 1863 in Freehold, Monmouth, New Jersey.
- 5934 ii **Elizabeth<sup>8</sup> Cottrell** [22165], born<sup>6327, 6328</sup> 1864/1865 in Freehold, Monmouth, New Jersey.
- 5935 iii **Frederick<sup>8</sup> Cottrell** [22164], born<sup>6329, 6330</sup> 1868 in Freehold, Monmouth, New Jersey.
- 5936 iv **Howard<sup>8</sup> Cottrell** [22163], born<sup>6331, 6332</sup> 1869 in Freehold, Monmouth, New Jersey.

---

Roll No. T9-0794, p. 24A).

<sup>6314</sup>US Census Bureau, *1880 New Jersey Federal Census: Ocean County, Brick* (Family History Library Film No. 1254794; National Archive Roll No. T9-0794, p. 24A).

<sup>6315</sup>Ibid..

<sup>6316</sup>Ibid..

<sup>6317</sup>US Census Bureau, *1900 New Jersey Federal Census* (National Archive Roll No. T623\_983, p. 15A, ED 89). She was living with her parents in the 10<sup>th</sup> Ward of Trenton, Mercer County.

<sup>6318</sup>US Census Bureau, *1860 New Jersey Federal Census* (National Archive Roll No. 653\_702, p. 75). He was residing with his family in the Perrinsville Post Office area of Millstone, Monmouth County. He was a carpenter.

<sup>6319</sup>US Census Bureau, *1870 New Jersey Federal Census* (National Archive Roll No. M593\_875, P. 61). He was residing with his family in Freehold, Monmouth County. He was a carpenter who owned real estate valued at \$1,000 and personal property valued at \$300.

<sup>6320</sup>US Census Bureau, *1880 New Jersey Federal Census: Monmouth County, Freehold, District 2* (Family History Library Film No. 1254791; National Archive Roll No. T9-0791, p. 82D). He was a carpenter by profession.

<sup>6321</sup>US Census Bureau, *1860 New Jersey Federal Census* (National Archive Roll No. 653\_702, p. 75). She was residing with her parents in the Perrinsville Post Office area of Millstone, Monmouth County.

<sup>6322</sup>US Census Bureau, *1870 New Jersey Federal Census* (National Archive Roll No. M593\_875, P. 61). She was residing with her family in Freehold, Monmouth County.

<sup>6323</sup>US Census Bureau, *1880 New Jersey Federal Census: Monmouth County, Freehold, District 2* (Family History Library Film No. 1254791; National Archive Roll No. T9-0791, p. 82D). Both of her parents were born in New Jersey.

<sup>6324</sup>US Census Bureau, *1870 New Jersey Federal Census* (National Archive Roll No. M593\_875, P. 61). He was residing with his parents in Freehold, Monmouth County.

<sup>6325</sup>US Census Bureau, *1880 New Jersey Federal Census: Monmouth County, Freehold, District 2* (Family History Library Film No. 1254791; National Archive Roll No. T9-0791, p. 82D).

<sup>6326</sup>US Census Bureau, *1920 New Jersey Federal Census* (National Archive Roll No. T625\_1058, p. 4B, ED 102). He was residing alone in the 1<sup>st</sup> Election District of Freehold, Monmouth County.

<sup>6327</sup>US Census Bureau, *1870 New Jersey Federal Census* (National Archive Roll No. M593\_875, P. 61). She was residing with her parents in Freehold, Monmouth County.

<sup>6328</sup>US Census Bureau, *1880 New Jersey Federal Census: Monmouth County, Freehold, District 2* (Family History Library Film No. 1254791; National Archive Roll No. T9-0791, p. 82D). Twin of Tyler.

<sup>6329</sup>US Census Bureau, *1870 New Jersey Federal Census* (National Archive Roll No. M593\_875, P. 61). He was residing with his parents in Freehold, Monmouth County.

<sup>6330</sup>US Census Bureau, *1880 New Jersey Federal Census: Monmouth County, Freehold, District 2* (Family History Library Film No. 1254791; National Archive Roll No. T9-0791, p. 82D).

<sup>6331</sup>US Census Bureau, *1870 New Jersey Federal Census* (National Archive Roll No. M593\_875, P. 61). He was residing with his parents in Freehold, Monmouth County.

5937 v **Matilda**<sup>8</sup> **Cottrell** [22162], born<sup>6333</sup> 1873 in Freehold, Monmouth, New Jersey.

2758. **John F.**<sup>7</sup> **Cottrell** [8854] (Jane<sup>6</sup> Stillwell, Daniel<sup>5</sup>, Joseph<sup>4</sup>, Jeremiah<sup>3</sup>, Jeremiah<sup>2</sup>, Nicholas<sup>1</sup>), born<sup>6334, 6335, 6336</sup> 1833 in Monmouth County, New Jersey. He married about 1855 in Monmouth County, New Jersey **Eliza A. (---)** [22161], born<sup>6337, 6338, 6339</sup> 1831/1832 in New Jersey.

### **Notes for John F. Cottrell**

#### **Reference:**

(a) Doctor John E. Stillwell, *Captain Jeremiah Stillwell, Anne Stillwell Britton, Alice Stillwell Holmes, Mary Stillwell Mott, Daniel Stillwell, John Stillwell: Children of Lieutenant Nicholas Stillwell and Appendix of Allied Families*, New York, 1931.

Children of John F. Cottrell and Eliza A. (---) were as follows:

5938 i **Ella**<sup>8</sup> **Cottrell** [22160], born<sup>6340, 6341, 6342</sup> 1857 in Freehold, Monmouth, New Jersey.

5939 ii **Gus**<sup>8</sup> **Cottrell** [22159], born<sup>6343, 6344</sup> 1863 in Freehold, Monmouth, New Jersey.

5940 iii **Fannie**<sup>8</sup> **Cottrell** [22158], born<sup>6345, 6346</sup> 1867 in Freehold, Monmouth, New Jersey.

5941 iv **Nelson**<sup>8</sup> **Cottrell** [22157], born<sup>6347, 6348</sup> August 1873 in Monmouth County, New Jersey.

2764. **Frank S.**<sup>7</sup> **Cottrell** [8860] (Jane<sup>6</sup> Stillwell, Daniel<sup>5</sup>, Joseph<sup>4</sup>, Jeremiah<sup>3</sup>, Jeremiah<sup>2</sup>, Nicholas<sup>1</sup>), born<sup>6349, 6350</sup>.

---

<sup>6332</sup>US Census Bureau, *1880 New Jersey Federal Census: Monmouth County, Freehold, District 2* (Family History Library Film No. 1254791; National Archive Roll No. T9-0791, p. 82D).

<sup>6333</sup>Ibid.

<sup>6334</sup>US Census Bureau, *1860 New Jersey Federal Census* (National Archive Roll No. 653\_701, p. 138). He was residing with his family in Freehold, Monmouth County.

<sup>6335</sup>US Census Bureau, *1870 New Jersey Federal Census* (National Archive Roll No. M593\_875, P. 38). He was living with his family in Freehold, Monmouth County. He was a carpenter.

<sup>6336</sup>US Census Bureau, *1880 New Jersey Federal Census: Monmouth County, Matawan* (Family History Library Film No. 1254791; National Archive Roll No. T9-0791, p. 194B). He was a carpenter by profession.

<sup>6337</sup>US Census Bureau, *1860 New Jersey Federal Census* (National Archive Roll No. 653\_701, p. 138). She was residing with her family in Freehold, Monmouth County.

<sup>6338</sup>US Census Bureau, *1870 New Jersey Federal Census* (National Archive Roll No. M593\_875, P. 38). She was living with her family in Freehold, Monmouth County.

<sup>6339</sup>US Census Bureau, *1880 New Jersey Federal Census: Monmouth County, Matawan* (Family History Library Film No. 1254791; National Archive Roll No. T9-0791, p. 194B). Both of her parents were born in New Jersey.

<sup>6340</sup>US Census Bureau, *1860 New Jersey Federal Census* (National Archive Roll No. 653\_701, p. 138). She was residing with her parents in Freehold, Monmouth County.

<sup>6341</sup>US Census Bureau, *1870 New Jersey Federal Census* (National Archive Roll No. M593\_875, P. 38). She was living with her parents in Freehold, Monmouth County.

<sup>6342</sup>US Census Bureau, *1880 New Jersey Federal Census: Monmouth County, Matawan* (Family History Library Film No. 1254791; National Archive Roll No. T9-0791, p. 194B).

<sup>6343</sup>US Census Bureau, *1870 New Jersey Federal Census* (National Archive Roll No. M593\_875, P. 38). He was living with his parents in Freehold, Monmouth County.

<sup>6344</sup>US Census Bureau, *1880 New Jersey Federal Census: Monmouth County, Matawan* (Family History Library Film No. 1254791; National Archive Roll No. T9-0791, p. 194B).

<sup>6345</sup>US Census Bureau, *1870 New Jersey Federal Census* (National Archive Roll No. M593\_875, P. 38). She was living with her parents in Freehold, Monmouth County.

<sup>6346</sup>US Census Bureau, *1880 New Jersey Federal Census: Monmouth County, Matawan* (Family History Library Film No. 1254791; National Archive Roll No. T9-0791, p. 194B).

<sup>6347</sup>Ibid.

<sup>6348</sup>US Census Bureau, *1900 New Jersey Federal Census* (National Archive Roll No. T623\_986, p. 1A, ED 130). He was a boarder living in Matawan Township, Monmouth County.

<sup>6349</sup>US Census Bureau, *1870 New Jersey Federal Census* (National Archive Roll No. M593\_875, P. 60). He was residing with his mother in Freehold, Monmouth County. He owned personal property valued at \$1,500.

<sup>6350</sup>US Census Bureau, *1880 New Jersey Federal Census* (Family History Library Film No. 1254791; National Archive Roll No. T9-0791, p. 71B). He was residing with his family in District 2, Freehold, Monmouth, New Jersey. He was a photographer by profession.

<sup>6351, 6352, 6353</sup> August 1853 in Monmouth County, New Jersey. He married in 1873 in Monmouth County, New Jersey **Mary E. (---)** [20717], born <sup>6354, 6355, 6356</sup> November 1854 in New Jersey; died before 1920 in Monmouth County, New Jersey

### Notes for Frank Cottrell

#### **Reference:**

(a) Doctor John E. Stillwell, *Captain Jeremiah Stillwell, Anne Stillwell Britton, Alice Stillwell Holmes, Mary Stillwell Mott, Daniel Stillwell, John Stillwell: Children of Lieutenant Nicholas Stillwell and Appendix of Allied Families*, New York, 1931.

Children of Frank Cottrell and Mary E. (---) were as follows:

- + 5942 i **Laura B. Cottrell** [20716], born July 1874 in Monmouth County, New Jersey. She married (---) **Suydam** [35693].
- + 5943 ii **William H. Cottrell** [20715], born August 1876 in Monmouth County, New Jersey. He married **Alice (---)** [16644].
- 5944 iii **Ida N. Cottrell** [20714], born <sup>6357, 6358</sup> October 1878 in Freehold Township, Monmouth, New Jersey.
- 5945 iv **Annie D. Cottrell** [35694], born <sup>6359</sup> February 1881 in Freehold Township, Monmouth, New Jersey.
- + 5946 v **George Freeman Cottrell** [35695], born 20 July 1885 in Freehold Township, Monmouth, New Jersey. He married **Ola M. (---)** [16641].
- 5947 vi **Harry Cottrell** [16642], born <sup>6360</sup> 1887 in Monmouth County, New Jersey.

<sup>7</sup> **Mary Helen Stillwell** [33833] (James <sup>6</sup>, Abraham B. <sup>5</sup>, Joseph <sup>4</sup>, Jeremiah <sup>3</sup>, Jeremiah <sup>2</sup>, Nicholas <sup>1</sup>), born <sup>6361, 6362, 6363, 6364</sup> 1847 in Freehold, Monmouth, New Jersey; died 1888 in Monmouth County, New Jersey; buried <sup>6365</sup> 1888 in Adelphia, Monmouth, New Jersey. She married before 1870 in Monmouth County, New Jersey **Conover**

---

<sup>6351</sup> US Census Bureau, *1900 New Jersey Federal Census* (National Archive Roll No. T623\_986, ED 116, p. 9A). He was living with his family in Freehold Township, Monmouth County.

<sup>6352</sup> US Census Bureau, *1910 New Jersey Federal Census* (National Archive Roll No. T624\_900, Part 2, p. 67A). He was living with his family in Matawan Township, Monmouth County.

<sup>6353</sup> US Census Bureau, *1920 New Jersey Federal Census* (National Archive Roll No. T625\_1059, p. 2B, ED 123). He was residing with his family in Marlboro, Monmouth County. Two children, Harry and Raymond Cottrell, were enumerated with his household as being Frank's sons. They are most likely his grandsons since they were not enumerated with him in the 1910 census.

<sup>6354</sup> US Census Bureau, *1880 New Jersey Federal Census* (Family History Library Film No. 1254791; National Archive Roll No. T9-0791, p. 71B). She was residing with her husband in District 2, Freehold, Monmouth, New Jersey.

<sup>6355</sup> US Census Bureau, *1900 New Jersey Federal Census* (National Archive Roll No. T623\_986, ED 116, p. 9A). She was living with her family in Freehold Township, Monmouth County.

<sup>6356</sup> US Census Bureau, *1910 New Jersey Federal Census* (National Archive Roll No. T624\_900, Part 2, p. 67A). She was living with her family in Matawan Township, Monmouth County.

<sup>6357</sup> US Census Bureau, *1880 New Jersey Federal Census* (Family History Library Film No. 1254791; National Archive Roll No. T9-0791, p. 71B). She was residing with her parents in District 2, Freehold, Monmouth, New Jersey.

<sup>6358</sup> US Census Bureau, *1900 New Jersey Federal Census* (National Archive Roll No. T623\_986, ED 116, p. 9A). She was living with her parents in Freehold Township, Monmouth County.

<sup>6359</sup> Ibid.

<sup>6360</sup> Ibid., He was living with his parents in Freehold Township, Monmouth County.

<sup>6361</sup> US Census Bureau, *1850 New Jersey Federal Census* (National Archive Roll No. M432\_456, p. 175). She was living with her parents in Freehold Township, Monmouth County.

<sup>6362</sup> US Census Bureau, *1860 New Jersey Federal Census* (National Archive Roll No. M653\_701, p. 128). She was living with her parents in Freehold Township, Monmouth County.

<sup>6363</sup> US Census Bureau, *1870 New Jersey Federal Census* (National Archive Roll No. M593\_875, p. 119). She was residing with her family in the Turkey Post office area of Howell, Monmouth County.

<sup>6364</sup> US Census Bureau, *1880 New Jersey Federal Census* (Family History Library Film No. 1254791; National Archive Roll No. T9\_791, p. 113A, ED 109). She was living with her family in Howell Township, Monmouth County.

<sup>6365</sup> Miss Tam D. Conover et al, *Monmouth County Gravestones: Bethesda Methodist Church Cemetery, at Adelphia (Formerly Blue Ball), Howell Township*, n.d., <[http://ourworld.compuserve.com/homepages/cstillwell/M\\_graves.htm](http://ourworld.compuserve.com/homepages/cstillwell/M_graves.htm)>, (June 6, 2003).

**C. Barkalow** [20068], born<sup>6366, 6367, 6368</sup> June 1831 in Monmouth County, New Jersey; died 1914 in Monmouth County, New Jersey; buried<sup>6369</sup> 1914 in Adelpia, Monmouth, New Jersey.

Children of Mary Helen Stillwell and Conover C. Barkalow were as follows:

- + 5948 i **Frederick D.<sup>8</sup> Barkalow** [16640], born July 1869 in Howell, Monmouth, New Jersey. He married **Telina or Tennis C. (---)** [35700].
- 5949 ii **Bessie<sup>8</sup> Barkalow** [20067], born 25 September 1870 in Monmouth County, New Jersey; died 26 July 1871 in Monmouth County, New Jersey; buried<sup>6370</sup> after 26 July 1871 in Adelpia, Monmouth, New Jersey.
- 5950 iii **Jennie<sup>8</sup> Barkalow** [20066], born 3 February 1873 in Monmouth County, New Jersey; died 9 March 1878 in Freehold Township, Monmouth, New Jersey; buried<sup>6371</sup> after 9 March 1878 in Adelpia, Monmouth, New Jersey.
- 5951 iv **Debbie<sup>8</sup> Barkalow** [35698], born<sup>6372, 6373</sup> October 1879 in Howell Township, Monmouth, New Jersey. She married in 1898 in Howell Township, Monmouth, New Jersey **Willis Hendrickson** [35699], born<sup>6374</sup> February 1872 in New Jersey.

2768. **John<sup>7</sup> Stillwell** [33832] (James<sup>6</sup>, Abraham B.<sup>5</sup>, Joseph<sup>4</sup>, Jeremiah<sup>3</sup>, Jeremiah<sup>2</sup>, Nicholas<sup>1</sup>), born<sup>6375, 6376</sup> 1849 in Freehold, Monmouth, New Jersey. He married in 1872 in Freehold, Monmouth, New Jersey **Mary (---)** [33831] born<sup>6377, 6378</sup> May 1855 in New Jersey.

#### Notes for John Stillwell

##### References:

- (a) US Census Bureau, *1850 New Jersey Federal Census: Monmouth County, Freehold*, p. 175.
- (b) US Census Bureau, *1860 New Jersey Federal Census: Monmouth County, Freehold*, p. 128. He was a farmer.

Children of John Stillwell and Mary (---) were as follows:

- 5952 i **Cora<sup>8</sup> Stillwell** [33830], born<sup>6379</sup> 1875 in Freehold, Monmouth, New Jersey.

2774. **Phebe Ann<sup>7</sup> Stillwell** [8871] (Jesse C.<sup>6</sup>, Abraham B.<sup>5</sup>, Joseph<sup>4</sup>, Jeremiah<sup>3</sup>, Jeremiah<sup>2</sup>, Nicholas<sup>1</sup>), born<sup>6380, 6381</sup>

---

<sup>6366</sup>US Census Bureau, *1880 New Jersey Federal Census* (Family History Library Film No. 1254791; National Archive Roll No. T9\_791, p. 113A, ED 109). He was living with his family in Howell Township, Monmouth County. He was a farmer.

<sup>6367</sup>US Census Bureau, *1900 New Jersey Federal Census* (National Archive Roll No. T623\_986, p. 10A, ED 121). He was living with his family in Howell Township, Monmouth County.

<sup>6368</sup>US Census Bureau, *1910 New Jersey Federal Census* (National Archive Roll No. T624\_900, Part 2, p. 161A). He was living in Howell Township, Monmouth County. He was enumerated with the household of his son, Frederick.

<sup>6369</sup>Miss Tam D. Conover et al, *Monmouth County Gravestones: Bethesda Methodist Church Cemetery, at Adelpia (Formerly Blue Ball), Howell Township*, n.d., <[http://ourworld.compuserve.com/homepages/cstillwell/M\\_graves.htm](http://ourworld.compuserve.com/homepages/cstillwell/M_graves.htm)>, (June 6, 2003).

<sup>6370</sup>Conover.

<sup>6371</sup>Conover.

<sup>6372</sup>US Census Bureau, *1880 New Jersey Federal Census* (Family History Library Film No. 1254791; National Archive Roll No. T9\_791, p. 113A, ED 109). She was living with her parents in Howell Township, Monmouth County.

<sup>6373</sup>US Census Bureau, *1900 New Jersey Federal Census* (National Archive Roll No. T623\_986, p. 10A, ED 121). She was enumerated with her father's household.

<sup>6374</sup>US Census Bureau, *1900 New Jersey Federal Census* (National Archive Roll No. T623\_986, p. 10A, ED 121). He was enumerated with his father-in-law's household.

<sup>6375</sup>US Census Bureau, *1870 New Jersey Federal Census* (National Archive Roll No. M593\_875, p. 32). He was living alone in Freehold, Monmouth County. He was employed as a laborer.

<sup>6376</sup>US Census Bureau, *1880 New Jersey Federal Census* (Family History Library Film No. 1254791; National Archive Roll No. T9-0791, p. 113A). He was employed as a laborer and was residing with his family in Howell, Monmouth County.

<sup>6377</sup>US Census Bureau, *1880 New Jersey Federal Census* (Family History Library Film No. 1254791; National Archive Roll No. T9-0791, p. 113A). She was residing with her family in Howell, Monmouth County. Both of her parents were born in New Jersey.

<sup>6378</sup>US Census Bureau, *1900 New Jersey Federal Census* (National Archive Roll No. T623\_986, p. 3A, ED 120). She was living in Howell Township, Monmouth County. She was employed as a servant and was enumerated with her employer's household. Four of the seven children born to her up through the enumeration of this census were still alive.

<sup>6379</sup>US Census Bureau, *1880 New Jersey Federal Census* (Family History Library Film No. 1254791; National Archive Roll No. T9-0791, p. 113A). She was residing with her parents in Howell, Monmouth County.

1849 in Freehold, Monmouth, New Jersey; died 1880/1883 in Monmouth County, New Jersey. She married in Monmouth County, New Jersey **Nicholas V. White**<sup>6382</sup> [8875], born<sup>6383, 6384, 6385</sup> 1844 in New Jersey.

### Notes for Phebe Ann Stillwell

#### References:

- (a) Doctor John E. Stillwell, *Captain Jeremiah Stillwell, Anne Stillwell Britton, Alice Stillwell Holmes, Mary Stillwell Mott, Daniel Stillwell, John Stillwell: Children of Lieutenant Nicholas Stillwell and Appendix of Allied Families*, New York, 1931.
- (b) US Census Bureau, *1850 New Jersey Federal Census: Monmouth County, Freehold*, p. 163.
- (c) US Census Bureau, *1860 New Jersey Federal Census: Monmouth County, Freehold*, p. 175.

Children of Phebe Ann Stillwell and Nicholas V. White were as follows:

- 5953 i **Jessie A.<sup>8</sup> White** [22156], born<sup>6386</sup> 1871 in Monmouth County, New Jersey.
- 5954 ii **Gilbert E.<sup>8</sup> White** [22155], born<sup>6387, 6388, 6389</sup> June 1877 in Monmouth County, New Jersey. He married in 1898 in Monmouth County, New Jersey **Jennett G. (---)** [35706], born<sup>6390, 6391</sup> 1880 in New Jersey.

2779. **Elwood B.<sup>7</sup> Stillwell** [33864] (Joseph A.<sup>6</sup>, Abraham B.<sup>5</sup>, Joseph<sup>4</sup>, Jeremiah<sup>3</sup>, Jeremiah<sup>2</sup>, Nicholas<sup>1</sup>), born<sup>6392, 6393, 6394</sup> February 1847/1848 in Freehold, Monmouth, New Jersey. He married<sup>6395</sup> about 8 February 1871 in Freehold, Monmouth, New Jersey **Johanna (---)** [33862], born<sup>6396, 6397, 6398</sup> July 1852 in Freehold, Monmouth, New Jersey.

---

<sup>6380</sup>US Census Bureau, *1870 New Jersey Federal Census* (National Archive Roll No. M593\_876, p. 358). She was residing with her husband in the household of her parents in the Eatontown Post Office area of Ocean, Monmouth County.

<sup>6381</sup>US Census Bureau, *1880 New Jersey Federal Census: Monmouth County, Eatontown* (History Library Film No. 1254791; National Archive Roll No. T9-0791, p. 33D).

<sup>6382</sup>Author's note: He married a second time in 1884 based on the 1900 census records.

<sup>6383</sup>US Census Bureau, *1870 New Jersey Federal Census* (National Archive Roll No. M593\_876, p. 358). He was residing with his wife in the household of his in-laws in the Eatontown Post Office area of Ocean, Monmouth County. He was employed as a carpenter.

<sup>6384</sup>US Census Bureau, *1880 New Jersey Federal Census: Monmouth County, Eatontown* (Family History Library Film No. 1254791; National Archive Roll No. T9-0791, p. 33D). He was a carpenter by profession. Both of his parents were born in New Jersey.

<sup>6385</sup>US Census Bureau, *1920 New Jersey Federal Census* (National Archive T625\_1059, p. 4B, ED 152). He was residing with his wife, Mary (age 75, born in New Jersey), in West Long Branch, Monmouth County. It is not clear whether Mary is a nickname for Phebe or that Mary is a second wife of Nicholas.

<sup>6386</sup>US Census Bureau, *1880 New Jersey Federal Census: Monmouth County, Eatontown* (Family History Library Film No. 1254791; National Archive Roll No. T9-0791, p. 33D).

<sup>6387</sup>Ibid., He was living with his parents in Eatontown Township, Monmouth, New Jersey.

<sup>6388</sup>US Census Bureau, *1900 New Jersey Federal Census* (National Archive Roll No. T623\_986, p. 12B, ED 111). He was living with his wife in Eatontown, Monmouth County.

<sup>6389</sup>US Census Bureau, *1930 New Jersey Federal Census* (National Archive Roll No. 1372, ED 120). He was living with his wife in West Long Branch, Monmouth County.

<sup>6390</sup>US Census Bureau, *1900 New Jersey Federal Census* (National Archive Roll No. T623\_986, p. 12B, ED 111). She was living with her husband in Eatontown, Monmouth County.

<sup>6391</sup>US Census Bureau, *1930 New Jersey Federal Census* (National Archive Roll No. 1372, ED 120). She was living with her husband in West Long Branch, Monmouth County.

<sup>6392</sup>US Census Bureau, *1870 New Jersey Federal Census* (National Archive Roll No. M593\_875, p. 54). He was residing with his parents in Freehold, Monmouth County. He was employed as a carpenter.

<sup>6393</sup>US Census Bureau, *1880 New Jersey Federal Census* (Family History Library Film No. 1254791; National Archive Roll No. T9-0791, p. 74D). He was a carpenter residing with his family in District 2, Freehold, Monmouth County.

<sup>6394</sup>US Census Bureau, *1910 New Jersey Federal Census* (National Archive Roll No. T624\_900, Part 2, p. 52B). He was living with his family in Freehold Township, Monmouth County.

<sup>6395</sup>Monmouth County, *Monmouth County Archives*, n.d., <<http://www.visitmonmouth.com/archives/lgmarrsearch.asp>>. Record box number E3h.

<sup>6396</sup>US Census Bureau, *1880 New Jersey Federal Census* (Family History Library Film No. 1254791; National Archive Roll No. T9-0791, p. 74D). She was residing with her family in District 2, Freehold, Monmouth County. Both of her parents were born in New Jersey.

<sup>6397</sup>US Census Bureau, *1910 New Jersey Federal Census* (National Archive Roll No. T624\_900, Part 2, p. 52B). She was living with her family in Freehold Township, Monmouth County. Eight of the nine children born to her up though the enumeration of this census were alive.

<sup>6398</sup>US Census Bureau, *1930 New Jersey Federal Census* (National Archive Roll No. 1370, p. 2A, ED 39). She was residing with her family in Freehold, Monmouth County.

### Notes for Elwood B. Stillwell

#### References:

- (b) US Census Bureau, *1850 New Jersey Federal Census: Monmouth County, Freehold*, p. 163.
- (b) US Census Bureau, *1860 New Jersey Federal Census: Monmouth County, Freehold*, p. 145.
- (c) US Census Bureau, *1900 New Jersey Federal Census: Monmouth County, Freehold*, ED 116, Sheet 3.

### Notes for Johanna (---)

#### References:

- (a) US Census Bureau, *1900 New Jersey Federal Census: Monmouth County, Freehold*, ED 116, Sheet 3.
- (b) US Census Bureau, *1920 New Jersey Federal Census: Monmouth County, Freehold*, ED101, Sheet 25.

Children of Elwood B. Stillwell and Johanna (---) were as follows:

- + 5955 i **Arthur Converse<sup>8</sup> Stillwell** [19787], born 12 November 1872 in Freehold, Monmouth, New Jersey. He married **Elsie (---)** [16638].
- 5956 ii **Cynthia E.<sup>8</sup> Stillwell** [19786], born<sup>6399</sup> 1877 in Freehold, Monmouth, New Jersey.
- 5957 iii **Jessie R.<sup>8</sup> Stillwell** [19785], born<sup>6400</sup> 1879 in Monmouth County, New Jersey.
- 5958 iv **Frank Long<sup>8</sup> Stillwell** [33861], born<sup>6401, 6402</sup> 4 March 1882 in Freehold, Monmouth, New Jersey; died<sup>6403</sup> September 1965.
- + 5959 v **Walter R.<sup>8</sup> Stillwell** [33860], born October 1883 in Freehold, Monmouth, New Jersey. He married unknown.
- + 5960 vi **Howard<sup>8</sup> Stillwell** [33859], born September 1886 in Freehold, Monmouth, New Jersey. He married **Bertha (---)** [33855].
- 5961 vii **Lydia M.<sup>8</sup> Stillwell** [33858], born<sup>6404, 6405</sup> October 1889 in Freehold, Monmouth, New Jersey.  
**References:**
  - (a) US Census Bureau, *1900 New Jersey Federal Census: Monmouth County, Freehold*, ED 116, Sheet 3.
  - (b) US Census Bureau, *1920 New Jersey Federal Census: Monmouth County, Freehold*, ED 101, Sheet 25.
- 5962 viii **Annie B.<sup>8</sup> Stillwell** [33857], born<sup>6406</sup> December 1892 in Freehold, Monmouth, New Jersey.  
**Reference:**
  - (a) US Census Bureau, *1900 New Jersey Federal Census: Monmouth County, Freehold*, ED 116, Sheet 3.
- 5963 ix **Emma<sup>8</sup> Stillwell** [33856], born<sup>6407</sup> May 1896 in Freehold, Monmouth, New Jersey.  
**Reference:**
  - (a) US Census Bureau, *1900 New Jersey Federal Census: Monmouth County, Freehold*, ED 116, Sheet 3.

---

<sup>6399</sup>US Census Bureau, *1880 New Jersey Federal Census* (Family History Library Film No. 1254791; National Archive Roll No. T9-0791, p. 74D). She was residing with her parents in District 2, Freehold, Monmouth County.

<sup>6400</sup>Ibid.

<sup>6401</sup>US Census Bureau, *1900 New Jersey Federal Census* (National Archive Roll No. T623\_986, ED 115, p. 13A). He was living with his parents in Freehold, Monmouth County.

<sup>6402</sup>US Census Bureau, *1910 New Jersey Federal Census* (National Archive Roll No. T624\_900, ED 70, p. 9B). He was living with his parents in Freehold, Monmouth County.

<sup>6403</sup>US Social Security Administration, *Social Security Death Index*.

<sup>6404</sup>US Census Bureau, *1910 New Jersey Federal Census* (National Archive Roll No. T624\_900, Part 2, p. 52B). She was living with her parents in Freehold Township, Monmouth County.

<sup>6405</sup>US Census Bureau, *1930 New Jersey Federal Census* (National Archive Roll No. 1370, p. 2A, ED 39). She was residing with her mother in Freehold, Monmouth County.

<sup>6406</sup>US Census Bureau, *1910 New Jersey Federal Census* (National Archive Roll No. T624\_900, Part 2, p. 52B). She was living with her parents in Freehold Township, Monmouth County.

<sup>6407</sup>Ibid.,. She was living with her parents in Freehold Township, Monmouth County.

ORIGINAL REGISTRATION CARD		REGISTRAR'S REPORT	
SERIAL NUMBER: 2059		ORDER NUMBER: 1615	
1. NAME: Frank Long Stillwell		DESCRIPTION OF REGISTRANT	
2. PERMANENT HOME ADDRESS: 19 S. Walter Ave. Trenton, Mercer Co., N. J.		HEIGHT: Tall (21-23), Medium (24-26), Short (27-28)	
3. AGE: 36		BUILD: Slender (24), Medium (25), Stout (26)	
4. DATE OF BIRTH: March 14th 1882		COLOR OF EYES: Blue	
5. RACE: White		COLOR OF HAIR: Brown	
6. U. S. CITIZEN: Naturalized		30. I certify that my answers are true; that the person registered has read or has had read to him his own answers; that I have witnessed his signature or mark, and that all of his answers of which I have knowledge are true, except as follows:	
7. PRESENT OCCUPATION: Machines & Helper		Date of Registration: Sept 17th 1918	
8. EMPLOYER'S NAME: Hamilton Foundry		Local Board for Division No. 3	
9. PLACE OF EMPLOYMENT OR BUSINESS: Trenton, Mercer Co., N. J.		CITY CLERK OF TRENTON, N. J.	
10. NEAREST RELATIVE: Louis J. Stillwell (Wife)		16-2130	
11. SIGNATURE: Frank Long Stillwell		16-2130	

Frank Long Stillwell (No. 5958) – His World War I Draft Registration Card<sup>6408</sup>

REGISTRATION CARD—(Men born on or after April 28, 1877 and on or before February 16, 1897)		ORDER NUMBER
SERIAL NUMBER: 698	1. NAME (Print): FRANK LONG STILLWELL	
2. PLACE OF RESIDENCE (Print): 19 S. Walter Ave. Trenton, Mercer N.J.	(The PLACE OF RESIDENCE GIVEN ON THE LINE ABOVE WILL DETERMINE LOCAL BOARD JURISDICTION; LINE 2 OF REGISTRATION CERTIFICATE WILL BE IDENTICAL)	
3. MAILING ADDRESS: Same	(Mailing address if other than place indicated on line 2. If same insert word same)	
4. TELEPHONE: —	5. AGE IN YEARS: 60	6. PLACE OF BIRTH: Freehold, N.J.
7. NAME AND ADDRESS OF PERSON WHO WILL ALWAYS KNOW YOUR ADDRESS: Isabel Stillwell, 19 S. Walter Ave Trenton, N.J.	8. EMPLOYER'S NAME AND ADDRESS: Crescent Insulated Wire Co. Trenton, N.J.	9. PLACE OF EMPLOYMENT OR BUSINESS: Same
I AFFIRM THAT I HAVE VERIFIED ABOVE ANSWERS AND THAT THEY ARE TRUE.		
SIGNATURE: Frank L. Stillwell		

Frank Long Stillwell (No. 5959) – His World War II Draft Registration Card<sup>6409</sup>

<sup>6408</sup> US Army, *World War I Draft Registration Cards, 1917-1918*, n.d., <<http://www.ancestry.com>>.

<sup>6409</sup> Ancestry.com, *U. S. World War II Draft Registration Cards, 1942*, n.d., <<http://www.ancestry.com>>.

2780. **Charles<sup>7</sup> Stillwell** [33863] (Joseph<sup>6</sup>, Abraham B.<sup>5</sup>, Joseph<sup>4</sup>, Jeremiah<sup>3</sup>, Jeremiah<sup>2</sup>, Nicholas<sup>1</sup>), born<sup>6410, 6411, 6412</sup> February 1850 in Freehold, Monmouth, New Jersey. He married in 1880/1881 in Freehold, Monmouth, New Jersey **Isabella (---)** [33852], born<sup>6413, 6414</sup> 1856 in New Jersey; died before 1919 in Freehold, Monmouth, New Jersey.

#### **Notes for Charles Stillwell**

##### **References:**

- (a) US Census Bureau, *1850 New Jersey Federal Census: Monmouth County, Freehold*, p. 163.
- (b) US Census Bureau, *1860 New Jersey Federal Census: Monmouth County, Freehold*, p. 146.
- (c) US Census Bureau, *1900 New Jersey Federal Census: Monmouth County, Freehold*, ED 116, Sheet 10.
- (d) US Census Bureau, *1920 New Jersey Federal Census: Monmouth County, Freehold*, ED 101, Sheet 3.

#### **Notes for Isabella (---)**

##### **Reference:**

- (a) US Census Bureau, *1900 New Jersey Federal Census: Monmouth County, Freehold*, ED 116, Sheet 10.

Children of Charles Stillwell and Isabella (---) were as follows:

+ 5964 i **Harold Morris<sup>8</sup> Stillwell** [33851], born 22 March 1882 in Freehold, Monmouth, New Jersey. He married **Ella T. Thompson** [33850].

2781. **Joseph Wesley<sup>7</sup> Stillwell** [32680] (Joseph A.<sup>6</sup>, Abraham B.<sup>5</sup>, Joseph<sup>4</sup>, Jeremiah<sup>3</sup>, Jeremiah<sup>2</sup>, Nicholas<sup>1</sup>), born<sup>6415, 6416, 6417, 6418</sup> 1854 in Freehold, Monmouth, New Jersey; died 1920/1930 in Freehold Township, Monmouth, New Jersey. He married in 1871 in Monmouth County, New Jersey **C. (---)** [27642], born<sup>6419, 6420, 6421, 6422</sup> 1857 in Monmouth County, New Jersey.

#### **Notes for Joseph Wesley Stillwell**

##### **Reference:**

- (a) US Census Bureau, *1860 New Jersey Federal Census: Monmouth County, Freehold*, p.146.

---

<sup>6410</sup>US Census Bureau, *1870 New Jersey Federal Census* (National Archive Roll No. M593\_875, p. 54). He was residing with his parents in Freehold, Monmouth County. He was employed as a house painter.

<sup>6411</sup>US Census Bureau, *1880 New Jersey Federal Census* (Family History Library Film No. 1254791; National Archive Roll No. T9-0791, p. 51D). He was a painter and was residing with his wife in Freehold, Monmouth County.

<sup>6412</sup>US Census Bureau, *1910 New Jersey Federal Census* (National Archive Roll No. T624\_900, Part 2, p. 63A). He was residing with his wife in Freehold Township, Monmouth County.

<sup>6413</sup>US Census Bureau, *1880 New Jersey Federal Census* (Family History Library Film No. 1254791; National Archive Roll No. T9-0791, p. 51D). She was residing with her husband in Freehold, Monmouth County. Both of her parents were born in New Jersey.

<sup>6414</sup>US Census Bureau, *1910 New Jersey Federal Census* (National Archive Roll No. T624\_900, Part 2, p. 63A). She was residing with her husband in Freehold Township, Monmouth County. Only one of the three children born to her up through the enumeration of this census was still alive.

<sup>6415</sup>US Census Bureau, *1870 New Jersey Federal Census* (National Archive Roll No. M593\_875, p. 54). He was residing with his parents in Freehold, Monmouth County.

<sup>6416</sup>US Census Bureau, *1880 New Jersey Federal Census* (Family History Library Film No. 1254791; National Archive Roll No. T9\_791, p. 76C, ED 107). He was living with his family in Freehold Township, Monmouth County.

<sup>6417</sup>US Census Bureau, *1910 New Jersey Federal Census* (National Archive Roll No. T624\_900, part 2, p. 55A). He was living with his family in Freehold Township, Monmouth County.

<sup>6418</sup>US Census Bureau, *1920 New Jersey Federal Census* (National Archive Roll No. T625\_1058, p. 27A, ED 101). He was living with his wife in Freehold Township, Monmouth County.

<sup>6419</sup>US Census Bureau, *1880 New Jersey Federal Census* (Family History Library Film No. 1254791; National Archive Roll No. T9\_791, p. 76C, ED 107). She was living with her family in Freehold Township, Monmouth County.

<sup>6420</sup>US Census Bureau, *1910 New Jersey Federal Census* (National Archive Roll No. T624\_900, part 2, p. 55A). She was living with her family in Freehold, Monmouth County. Three of the four children born to her up through the time of the enumeration of this census were alive.

<sup>6421</sup>US Census Bureau, *1920 New Jersey Federal Census* (National Archive Roll No. T625\_1058, p. 27A, ED 101). She was living with her husband in Freehold Township, Monmouth County.

<sup>6422</sup>US Census Bureau, *1930 New Jersey Federal Census* (National Archive Roll No. 1370, p. 9A, ED 39). She was residing with her daughter, Georgianna, in Freehold, Monmouth County.

Children of Joseph Wesley Stillwell and Ella C. (---) were as follows:

- 5965 i **Blanche<sup>8</sup> Stillwell** [35707], born<sup>6423</sup> 1879 in Freehold Township, Monmouth, New Jersey.
- 5966 ii **Not Named<sup>8</sup> Stillwell** [35708], born<sup>6424</sup> May 1880 in Freehold Township, Monmouth, New Jersey.
- 5967 iii **Georgianna M.<sup>8</sup> Stillwell** [34312], born<sup>6425, 6426, 6427</sup> 25 October 1883/85 in Freehold, Monmouth, New Jersey; died<sup>6428</sup> 22 March 1958 in Freehold, Monmouth, New Jersey; buried<sup>6429</sup> after 22 March 1958 in Adelphia, Monmouth, New Jersey. She married before 1920 in Freehold, Monmouth, New Jersey **Vernon Cook Stillwell** [34313] (See No. 6000 this volume.), born<sup>6430, 6431</sup> 16 July 1885 in Stillwell Corner, Monmouth, New Jersey; died<sup>6432</sup> 1 February 1968 in Spring Lake, Monmouth, New Jersey; buried<sup>6433</sup> after 1 February 1968 in Adelphia, Monmouth, New Jersey, son of James Henry Stillwell II [8897] and Rebecca Barkalow [8903].

2786. **John W.<sup>7</sup> Stilwell** [8879] (Joseph<sup>6</sup>, Jeremiah<sup>5</sup>, Joseph<sup>4</sup>, Jeremiah<sup>3</sup>, Jeremiah<sup>2</sup>, Nicholas<sup>1</sup>), born<sup>6434, 6435, 6436</sup> 1836 in Freehold, Monmouth, New Jersey; died before 1920 in Ocean County, New Jersey. He married (1) in 1858 in Monmouth County, New Jersey **Charlotte (---)** [35709], born<sup>6437</sup> 1839 in New Jersey; (2) in 1875 in Monmouth County, New Jersey **Susan M. (---)** [25058], born<sup>6438, 6439, 6440, 6441</sup> November 1837 in New Jersey in New Jersey.

### **Notes for John W. Stilwell**

#### **References:**

- (a) Doctor John E. Stillwell, *Captain Jeremiah Stillwell, Anne Stillwell Britton, Alice Stillwell Holmes, Mary Stillwell Mott, Daniel Stillwell, John Stillwell: Children of Lieutenant Nicholas Stillwell and Appendix of Allied Families*, New York, 1931.
- (b) US Census Bureau, *1850 New Jersey Federal Census: Monmouth County, Freehold*, p. 175.
- (c) US Census Bureau, *1860 New Jersey Federal Census: Monmouth County, Freehold*, p. 179.

**Author's note:** There is sufficient documentary evidence by which to conclude that John and his descendants utilized the Stilwell version of the surname spelling.

---

<sup>6423</sup>US Census Bureau, *1880 New Jersey Federal Census* (Family History Library Film No. 1254791; National Archive Roll No. T9\_791, p. 76C, ED 107). She was living with her parents in Freehold Township, Monmouth County.

<sup>6424</sup>Ibid. The child was living with it's parents in Freehold Township, Monmouth County. The sex of the child was faded and could not be read from the microfilm copy of the record.

<sup>6425</sup>Christopher Stillwell, *Christopher Stillwell - Research By* (Christopher Stillwell, cstillwell@compuserve.com).

<sup>6426</sup>US Census Bureau, *1920 New Jersey Federal Census* (National Archive Roll No. T625\_1058, p. 2B, ED100). She was residing with her husband in Freehold Township, Monmouth County.

<sup>6427</sup>US Census Bureau, *1930 New Jersey Federal Census* (National Archive Roll No. 1370, p. 9A, ED 39). She was residing with her husband in Freehold, Monmouth County.

<sup>6428</sup>Stillwell.

<sup>6429</sup>Stillwell.

<sup>6430</sup>Stillwell.

<sup>6431</sup>US Census Bureau, *1930 New Jersey Federal Census* (National Archive Roll No. 1370, p. 9A, ED 39). He was residing with his wife in Freehold, Monmouth County.

<sup>6432</sup>Christopher Stillwell, *Christopher Stillwell - Research By* (Christopher Stillwell, cstillwell@compuserve.com).

<sup>6433</sup>Ibid., Bethesda Methodist Churchyard.

<sup>6434</sup>US Census Bureau, *1870 New Jersey Federal Census* (National Archive Roll No. M593\_875, p. 144). He was living with his family in the Freehold Post Office area of Manalapan Township, Monmouth County. He was employed as a mason.

<sup>6435</sup>US Census Bureau, *1880 New Jersey Federal Soundex: Monmouth County, Freehold*, ED 107, Sheet 28.

<sup>6436</sup>US Census Bureau, *1900 New Jersey Federal Soundex: Ocean County, Brick*, ED 153, Sheet 10.

<sup>6437</sup>US Census Bureau, *1870 New Jersey Federal Census* (National Archive Roll No. M593\_875, p. 144). She was living with her family in the Freehold Post Office area of Manalapan Township, Monmouth County.

<sup>6438</sup>US Census Bureau, *1880 New Jersey Federal Soundex: Monmouth County, Freehold*, ED 107, Sheet 28..

<sup>6439</sup>US Census Bureau, *1900 New Jersey Federal Soundex: Ocean County, Brick*, ED 153, Sheet 10.

<sup>6440</sup>Author's note: She was enumerated twice in the 1920 Federal census records.

<sup>6441</sup>US Census Bureau, *1920 New Jersey Federal Soundex. Monmouth County, Freehold*, ED101 Sheet 19.

Children of John W. Stilwell and Charlotte (---) were as follows:

5968 i **Charlotte<sup>8</sup> Stilwell** [35710], born<sup>6442</sup> 1859 in Manalapan Township, Monmouth, New Jersey.

Children of John W. Stilwell and Susan M. (---) were as follows:

5969 i **(---)<sup>8</sup> Stilwell** [44979], born<sup>6443</sup> 1876/1880 in Monmouth County, New Jersey; died before 1880 in Monmouth County, New Jersey.

5970 i **Phebe<sup>8</sup> Stilwell** [25059], born<sup>6444</sup> 1879 in New Jersey.

+ 5971 ii **Edward Martin<sup>8</sup> Stilwell** [25060], born 20 July 1881 in Freehold, Monmouth, New Jersey. He married (1) **Minnie (---)** [25062]; (2) **Elva P. (---)** [44986].

+ 5972 iii **Allen Croton<sup>8</sup> Stilwell** [25061], born 11 February 1884 in Freehold, Monmouth, New Jersey. He married **Emma H. (---)** [44982].

5973 v **(---)<sup>8</sup> Stilwell** [44980], born<sup>6445</sup> 1885/1890 in Monmouth County, New Jersey; died before 1900 in New Jersey.

5974 vi **(---)<sup>8</sup> Stilwell** [44981], born<sup>6446</sup> 1886/1890 in Monmouth County, New Jersey; died before 1900 in New Jersey.

2788. **David<sup>7</sup> Stilwell** [8881] (Joseph<sup>6</sup>, Jeremiah<sup>5</sup>, Joseph<sup>4</sup>, Jeremiah<sup>3</sup>, Jeremiah<sup>2</sup>, Nicholas<sup>1</sup>), born<sup>6447</sup> 1839 in Freehold Township, Monmouth, New Jersey; died before 1900 in Bayonne, Hudson, New Jersey. He married in 1864 in New Jersey **Emiline (---)** [14375], born<sup>6448, 6449</sup> November 1840 in New York.

#### Notes for David Stillwell

##### **References:**

(a) Doctor John E. Stillwell, *Captain Jeremiah Stillwell, Anne Stillwell Britton, Alice Stillwell Holmes, Mary Stillwell Mott, Daniel Stillwell, John Stillwell: Children of Lieutenant Nicholas Stillwell and Appendix of Allied Families*, New York, 1931.

(b) US Census Bureau, *1850 New Jersey Federal Census: Monmouth County, Freehold*, p. 168.

(c) US Census Bureau, *1860 New Jersey Federal Census: Monmouth County, Freehold*, p. 179.

#### Notes for Emiline (---)

##### **References:**

(a) US Census Bureau, *1880 New Jersey Federal Census: Hudson County, Bayonne*, ED 43, Sheet 11.

(b) US Census Bureau, *1900 New Jersey Federal Census: Hudson County, Bayonne*, ED 9, Sheet 11.

Children of David Stillwell and Emiline (---) were as follows:

5975 i **Sarah Louisa<sup>8</sup> Stilwell** [14376], born<sup>6450, 6451</sup> 1865 in Bayonne, Hudson, New Jersey. She

---

<sup>6442</sup>US Census Bureau, *1870 New Jersey Federal Census* (National Archive Roll No. M593\_875, p. 144). She was living with her parents in the Freehold Post Office area of Manalapan Township, Monmouth County.

<sup>6443</sup>Author's note: The placement of this child is an assumption on my part and is based solely on the information recorded for Susan in the 1900 New Jersey Federal Census record regarding the total number of children born to her up through the time of the enumeration of this census.

<sup>6444</sup>US Census Bureau, *1880 New Jersey Federal Soundex: Monmouth County, Freehold*, ED 107, Sheet 28.

<sup>6445</sup>Author's note: The placement of this child is an assumption on my part and is based solely on the information recorded for Susan in the 1900 New Jersey Federal Census record regarding the total number of children born to her up through the time of the enumeration of this census.

<sup>6446</sup>Author's note: The placement of this child is an assumption on my part and is based solely on the information recorded for Susan in the 1900 New Jersey Federal Census record regarding the total number of children born to her up through the time of the enumeration of this census.

<sup>6447</sup>US Census Bureau, *1880 New Jersey Federal Census* (Family History Library No. 1254786; National Archive Roll No. p. 60C, ED 43). He was living with his family in Bayonne, Hudson County. He was employed as a laborer.

<sup>6448</sup>Ibid., She was living with her family in Bayonne, Hudson County.

<sup>6449</sup>US Census Bureau, *1900 New Jersey Federal Census* (National Archive Roll No. T623\_971, p. 11B, ED 9). She was living with her family in the 3<sup>rd</sup> Ward of Bayonne, Hudson County. Three of the four children born to her up through the enumeration of this census were alive. She was a widow.

<sup>6450</sup>US Census Bureau, *1880 New Jersey Federal Census* (Family History Library No. 1254786; National Archive Roll No. p. 60C, ED 43). She was living with her parents in Bayonne, Hudson County. She was employed as a servant.

<sup>6451</sup>US Census Bureau, *1920 New Jersey Federal Census* (National Archive Roll No. T625\_1040, p. 9A, ED 34). She was living with her husband in Bayonne, Hudson County.

married in Bayonne, Hudson, New Jersey **William Murphy** [35711], born<sup>6452</sup> 1852 in New Jersey.

- 5976 ii **David**<sup>8</sup> **Stillwell** [14377], born<sup>6453, 6454, 6455, 6456</sup> April 1867 in Bayonne, Hudson, New Jersey.  
5977 iii **Eva**<sup>8</sup> **Stillwell** [14378], born<sup>6457</sup> 1871 in Bayonne, Hudson, New Jersey.

2789. **Susan Ann Stillwell** [8880] (Joseph<sup>6</sup>, Jeremiah<sup>5</sup>, Joseph<sup>4</sup>, Jeremiah<sup>3</sup>, Jeremiah<sup>2</sup>, Nicholas<sup>1</sup>), born<sup>6458, 6459, 6460, 6461, 6462, 6463</sup> November 1840 in Freehold Township, Monmouth, New Jersey; died 1921 in Monmouth County, New Jersey; buried<sup>6464</sup> 1921 in Adelpia, Monmouth, New Jersey. She married in 1857 in Freehold Township, Monmouth, New Jersey **Joseph Errickson** [8885], born<sup>6465, 6466, 6467, 6468</sup> May 1826 in New Jersey; died 1904 in Monmouth County, New Jersey; buried<sup>6469</sup> 1904 in Adelpia, Monmouth, New Jersey.

### Notes for Susan Ann Stillwell

#### **References:**

- (a) Doctor John E. Stillwell, *Captain Jeremiah Stillwell, Anne Stillwell Britton, Alice Stillwell Holmes, Mary Stillwell Mott, Daniel Stillwell, John Stillwell: Children of Lieutenant Nicholas Stillwell and Appendix of Allied Families*, New York, 1931.  
(b) US Census Bureau, *1850 New Jersey Federal Census: Monmouth County, Freehold*, p. 168.

Children of Susan Ann Stillwell and Joseph Erickson were as follows:

- 5978 i **George W.**<sup>8</sup> **Errickson** [20064], born<sup>6470</sup> 8 December 1859 in Monmouth County, New

---

<sup>6452</sup>US Census Bureau, *1920 New Jersey Federal Census* (National Archive Roll No. T625\_1040, p. 9A, ED 34). He was living with his wife in Bayonne, Hudson County.

<sup>6453</sup>US Census Bureau, *1880 New Jersey Federal Census* (Family History Library No. 1254786; National Archive Roll No. p. 60C, ED 43). He was living with his parents in Bayonne, Hudson County.

<sup>6454</sup>US Census Bureau, *1900 New Jersey Federal Census* (National Archive Roll No. T623\_971, p. 11B, ED 9). He was living with his mother in the 3<sup>rd</sup> Ward of Bayonne, Hudson County. His birth date was recorded as January 1869.

<sup>6455</sup>US Census Bureau, *1920 New Jersey Federal Census* (National Archive Roll No. T625\_1040, p. 9A, ED 34). He was living in Bayonne, Hudson County. He was enumerated with the household of his sister, Sarah.

<sup>6456</sup>US Census Bureau, *1930 New Jersey Federal Census* (National Archive Roll No. 1347, ED 222). He was a boarder living in Bayonne, Hudson County.

<sup>6457</sup>US Census Bureau, *1880 New Jersey Federal Census* (Family History Library No. 1254786; National Archive Roll No. p. 60C, ED 43). She was living with her parents in Bayonne, Hudson County.

<sup>6458</sup>US Census Bureau, *1860 New Jersey Federal Census* (National Archive Roll No. M653\_701, p. 132). She was living with her family in Freehold Township, Monmouth County.

<sup>6459</sup>US Census Bureau, *1870 New Jersey Federal Census* (National Archive Roll No. M593\_875, p. 57). She was residing with her family in Freehold, Monmouth County.

<sup>6460</sup>US Census Bureau, *1880 New Jersey Federal Census: Monmouth County, Freehold, District 2* (Family History Library Film No. 1254791; National Archive Roll No. T9-0791, p. 86D).

<sup>6461</sup>US Census Bureau, *1900 New Jersey Federal Census* (National Archive Roll No. T623\_986, p. 10A, ED 117). She was living with her family in Freehold Township, Monmouth County. Four of the six children born to her up through the enumeration of this census were alive.

<sup>6462</sup>US Census Bureau, *1910 New Jersey Federal Census* (National Archive Roll No. T624\_900, part 2, p. 169A). She was enumerated with the household of son, Joseph, in Howell Township, Monmouth County.

<sup>6463</sup>US Census Bureau, *1920 New Jersey Federal Census* (National Archive Roll No. T625\_1058, p. 3A, ED 107). She was residing in the household of her son, Joseph, in Howell, Monmouth County.

<sup>6464</sup>Miss Tam D. Conover et al, *Monmouth County Gravestones: Bethesda Methodist Church Cemetery, at Adelpia (Formerly Blue Ball), Howell Township*, n.d., <[http://ourworld.compuserve.com/homepages/cstillwell/M\\_graves.htm](http://ourworld.compuserve.com/homepages/cstillwell/M_graves.htm)>.

<sup>6465</sup>US Census Bureau, *1860 New Jersey Federal Census* (National Archive Roll No. M653\_701, p. 132). He was living with his family in Freehold Township, Monmouth County. He was a farmer living and working on his parents' farm.

<sup>6466</sup>US Census Bureau, *1870 New Jersey Federal Census* (National Archive Roll No. M593\_875, p. 57). He was residing with his family in Freehold, Monmouth County. He was a lawyer.

<sup>6467</sup>US Census Bureau, *1880 New Jersey Federal Census: Monmouth County, Freehold, District 2* (Family History Library Film No. 1254791; National Archive Roll No. T9-0791, p. 86D). He was a farmer and an assessor by profession.

<sup>6468</sup>US Census Bureau, *1900 New Jersey Federal Census* (National Archive Roll No. T623\_986, p. 10A, ED 117). He was living with his family in Freehold Township, Monmouth County.

<sup>6469</sup>Conover.

<sup>6470</sup>US Census Bureau, *1860 New Jersey Federal Census* (National Archive Roll No. M653\_701, p. 132). He was living with his parents in Freehold Township, Monmouth County.

- Jersey; died 11 March 1864 in Monmouth County, New Jersey; buried<sup>6471</sup> after 11 March 1864 in Adelpia, Monmouth, New Jersey.
- 5979 ii **Joseph Frank<sup>8</sup> Errickson** [20065], born 3 June 1863 in Monmouth County, New Jersey; died 28 February 1865 in Monmouth County, New Jersey; buried<sup>6472</sup> after 28 February 1865 in Adelpia, Monmouth, New Jersey.
- 5980 iii **Lois S.<sup>8</sup> Errickson** [22149], born<sup>6473, 6474</sup> 1867 in Freehold, Monmouth County, New Jersey.
- + 5981 iv **George F.<sup>8</sup> Errickson** [22148], born 1871 in Monmouth County, New Jersey. He married **Rosetta Cottrell** [16630].
- + 5982 v **Joseph Currie or Curry<sup>8</sup> Errickson** [22147], born 30 May 1874 in Freehold Township, Monmouth, New Jersey; died 1929 in Monmouth County, New Jersey; buried 1929 in Adelpia, Monmouth, New Jersey. He married (1) **Mary J. (Mamie) McDowell** [20063]; (2) **Mary Emma (---)** [20061].
- 5983 vi **Alice M.<sup>8</sup> Errickson** [22146], born<sup>6475</sup> 1879/1880 in Monmouth County, New Jersey.
2790. **James D.<sup>7</sup> Stillwell** [8882] (Joseph<sup>6</sup>, Jeremiah<sup>5</sup>, Joseph<sup>4</sup>, Jeremiah<sup>3</sup>, Jeremiah<sup>2</sup>, Nicholas<sup>1</sup>), born<sup>6476</sup> April 1843 in Freehold, Monmouth, New Jersey. He married in 1865/1869 in Freehold, Monmouth, New Jersey **Mary E. (---)** [33840], born<sup>6477, 6478</sup> July 1841/1842 in Freehold, Monmouth, New Jersey.

### Notes for James D. Stillwell

#### References:

- (a) Doctor John E. Stillwell, *Captain Jeremiah Stillwell, Anne Stillwell Britton, Alice Stillwell Holmes, Mary Stillwell Mott, Daniel Stillwell, John Stillwell: Children of Lieutenant Nicholas Stillwell and Appendix of Allied Families*, New York, 1931.
- (b) US Census Bureau, *1850 New Jersey Federal Census: Monmouth County, Freehold*, p. 168.
- (c) US Census Bureau, *1860 New Jersey Federal Census: Monmouth County, Freehold*, p. 179.
- (d) US Census Bureau, *1880 New Jersey Federal Census: Monmouth County, Upper Freehold*, ED 125, Sheet 7.
- (e) US Census Bureau, *1900 New Jersey Federal Census: Ocean County, Brick Township*, ED 153, Sheet 9.

#### Misc:

Reference (a) above; He "... resided at Bay Head, New Jersey."

### Notes for Mary E. (---)

#### References:

- (a) US Census Bureau, *1880 New Jersey Federal Census: Monmouth County, Upper Freehold*, ED 125, Sheet 7.
- (b) US Census Bureau, *1900 New Jersey Federal Census: Ocean County, Brick Township*, ED 153, Sheet 9.
- (c) US Census Bureau, *1920 New Jersey Federal Census: Ocean County, Mantoloking*, ED 154, Sheet 5.

Children of James D. Stillwell and Mary E. (---) were as follows:

- 5984 i **Emily M.<sup>8</sup> Stillwell** [16627], born<sup>6479</sup> 1867 in Freehold, Monmouth, New Jersey; died before

<sup>6471</sup>Miss Tam D. Conover et al, *Monmouth County Gravestones: Bethesda Methodist Church Cemetery, at Adelpia (Formerly Blue Ball), Howell Township*, n.d., <[http://ourworld.compuserve.com/homepages/cstillwell/M\\_graves.htm](http://ourworld.compuserve.com/homepages/cstillwell/M_graves.htm)>.

<sup>6472</sup>Conover.

<sup>6473</sup>US Census Bureau, *1870 New Jersey Federal Census* (National Archive Roll No. M593\_875, p. 57). She was residing with her parents in Freehold, Monmouth County.

<sup>6474</sup>US Census Bureau, *1880 New Jersey Federal Census: Monmouth County, Freehold, District 2* (Family History Library Film No. 1254791; National Archive Roll No. T9-0791, p. 86D).

<sup>6475</sup>Ibid., She was seven months old at the time of the enumeration.

<sup>6476</sup>US Census Bureau, *1870 New Jersey Federal Census* (National Archive Roll No. M593\_875, p. 46). He was residing with his family in Freehold, Monmouth County. He was a farmer.

<sup>6477</sup>US Census Bureau, *1870 New Jersey Federal Census* (National Archive Roll No. M593\_875, p. 46). She was residing with her family in Freehold, Monmouth County.

<sup>6478</sup>US Census Bureau, *1910 New Jersey Federal Census* (National Archive Roll No. T628\_903, part 2, p. 30A). She was enumerated with the household of her son, Joseph, in Brick Township, Ocean County.

<sup>6479</sup>US Census Bureau, *1870 New Jersey Federal Census* (National Archive Roll No. M593\_875, p. 46). She was residing with her parents in

- 1880 in Freehold, Monmouth, New Jersey.
- + 5985 ii **Joseph<sup>8</sup> Stillwell** [33839], born August 1869 in Freehold, Monmouth, New Jersey. He married unknown [35919].
- 5986 ii **Archie<sup>8</sup> Stillwell** [33838], born 1872 in Freehold, Monmouth, New Jersey.
- Reference:**
- (a) US Census Bureau, *1880 New Jersey Federal Census: Monmouth County, Upper Freehold*, ED 125, Sheet 7.
- 5987 iv **Edmund Kirbey (Eddie)<sup>8</sup> Stillwell** [33837], born<sup>6480, 6481, 6482</sup> 14 January 1877 in Freehold, Monmouth, New Jersey; died 1920/1930 in Brick, Ocean, New Jersey; buried 1920/1930 in Brick, Ocean, New Jersey. He married in 1899 in Ocean County, New Jersey **Lydia Ann (Annie) (---)** [33836], born<sup>6483, 6484, 6485, 6486</sup> August 1880 in New Jersey.

**Edmund Kirbey (Eddie) Stillwell (No. 5987) – His World War I Draft Registration Card<sup>6487</sup>**

Freehold, Monmouth County.

<sup>6480</sup> US Census Bureau, *1900 New Jersey Federal Census* (National Archive Roll No. T623\_987, ED 153, p. 9B). He was living with his wife in Brick Township, Ocean County.

<sup>6481</sup> US Census Bureau, *1910 New Jersey Federal Census* (National Archive Roll No. T628\_903, ED 120, p. 2A). He was living with his wife in Brick Township, Ocean County.

<sup>6482</sup> US Census Bureau, *1920 New Jersey Federal Census* (National Archive Roll No. T625\_1061, ED 154, p. 5A). He was living with his wife in Brick Township, Ocean County. He owned and operated a carpenter shop.

<sup>6483</sup> US Census Bureau, *1900 New Jersey Federal Census* (National Archive Roll No. T623\_987, ED 153, p. 9B). She was living with her husband in Brick Township, Ocean County. No children had been born to her.

<sup>6484</sup> US Census Bureau, *1910 New Jersey Federal Census* (National Archive Roll No. T628\_903, ED 120, p. 2A). was living with her husband in Brick Township, Ocean County.

<sup>6485</sup> US Census Bureau, *1920 New Jersey Federal Census* (National Archive Roll No. T625\_1061, ED 154, p. 5A). She was living with her husband in Brick Township, Ocean County.

<sup>6486</sup> US Census Bureau, *1930 New Jersey Federal Census* (National Archive Roll No. 1375, ED 33, p. 3A). She was living in Point Pleasant Beach, Ocean County. She was a widow who owned her own home valued at \$20,000. Her niece, Ely Barber (age 9 years, born in New Jersey) was living with her.

<sup>6487</sup> US Army, *World War I Draft Registration Cards, 1917-1918*, n.d., <<http://www.ancestry.com>>.

2791. **Job**<sup>7</sup> **Stillwell** [33844] (Joseph<sup>6</sup>, Jeremiah<sup>5</sup>, Joseph<sup>4</sup>, Jeremiah<sup>3</sup>, Jeremiah<sup>2</sup>, Nicholas<sup>1</sup>), born<sup>6488</sup> 1843 in Freehold, Monmouth, New Jersey. He married in 1865/1867 in Freehold, Monmouth, New Jersey **Margaret A. (---)** [33843], born<sup>6489</sup> 1838 in Freehold, Monmouth, New Jersey.

#### Notes for Job Stillwell

##### **References:**

- (a) US Census Bureau, *1850 New Jersey Federal Census: Monmouth County, Freehold*, p. 164.
- (b) US Census Bureau, *1880 New Jersey Federal Census: Monmouth County, Upper Freehold*, ED 107, Sheet 45.

#### Notes for Margaret A. (---)

##### **Reference:**

- (a) US Census Bureau, *1880 New Jersey Federal Census: Monmouth County, Upper Freehold*, ED 107, Sheet 45.

Children of Job Stillwell and Margaret A. (---) were as follows:

5988 i **Mary A.**<sup>8</sup> **Stillwell** [33842], born<sup>6490</sup> 1868 in Freehold, Monmouth, New Jersey.

##### **Reference:**

- (a) US Census Bureau, *1880 New Jersey Federal Census: Monmouth County, Upper Freehold*, ED 107, Sheet 45.

5989 ii **Ida R.**<sup>8</sup> **Stillwell** [33841], born 1877 in Freehold, Monmouth, New Jersey.

##### **Reference:**

- (a) US Census Bureau, *1880 New Jersey Federal Census: Monmouth County, Upper Freehold*, ED 107, Sheet 45.

2798. **Brittain Cook**<sup>7</sup> **Stillwell** [8893] (James Henry<sup>6</sup>, Jeremiah<sup>5</sup>, Joseph<sup>4</sup>, Jeremiah<sup>3</sup>, Jeremiah<sup>2</sup>, Nicholas<sup>1</sup>), born<sup>6491, 6492, 6493, 6494</sup> 23 October 1851 in Monmouth County, New Jersey; died 1930 in Monmouth County, New Jersey; buried<sup>6495</sup> 1930 in Adelphia, Monmouth, New Jersey. He married in April 1876 in Monmouth County, New Jersey **Sarah H. Johns** [8925], born<sup>6496, 6497, 6498</sup> 1856 in New Jersey; died 1930 in Monmouth County, New Jersey; buried<sup>6499</sup> 1930 in Adelphia, Monmouth, New Jersey.

#### Notes for Brittain Cook Stillwell

##### **References:**

- (a) Doctor John E. Stillwell, *Captain Jeremiah Stillwell, Anne Stillwell Britton, Alice Stillwell Holmes, Mary Stillwell Mott, Daniel Stillwell, John Stillwell: Children of Lieutenant Nicholas Stillwell and Appendix of Allied*

---

<sup>6488</sup>US Census Bureau, *1870 New Jersey Federal Census* (National Archive Roll No. M593\_875, p. 65). He was residing with his family in Freehold, Monmouth County. He was employed as a laborer and owned real estate valued at \$1,000 and personal property valued at \$100.

<sup>6489</sup>Ibid., She was residing with her family in Freehold, Monmouth County.

<sup>6490</sup>Ibid., She was residing with her parents in Freehold, Monmouth County.

<sup>6491</sup>US Census Bureau, *1870 New Jersey Federal Census* (National Archive Roll No. M593\_875, p. 29). He was living with his father in Freehold, Monmouth County.

<sup>6492</sup>US Census Bureau, *1880 New Jersey Federal Census* (Family History Library Film No. 1254791; National Archive Roll No. T9-0791, p. 89B). He was a farmer residing with his wife in District 2, Freehold, Monmouth County.

<sup>6493</sup>US Census Bureau, *1910 New Jersey Federal Census* (National Archive Roll No. T624\_900, Part 2, p. 81A). He was living with his wife in Freehold, Monmouth County.

<sup>6494</sup>US Census Bureau, *1930 New Jersey Federal Census* (National Archive Roll No. 1370, p. 13B, ED 43). He was living with his wife in Freehold, Monmouth County.

<sup>6495</sup>Miss Tam D. Conover et al, *Monmouth County Gravestones: Bethesda Methodist Church Cemetery, at Adelphia (Formerly Blue Ball), Howell Township*, n.d., <[http://ourworld.compuserve.com/homepages/cstillwell/M\\_graves.htm](http://ourworld.compuserve.com/homepages/cstillwell/M_graves.htm)>, (June 6, 2003).

<sup>6496</sup>US Census Bureau, *1880 New Jersey Federal Census* (Family History Library Film No. 1254791; National Archive Roll No. T9-0791, p. 89B). She was residing with her husband in District 2, Freehold, Monmouth County. Her father was born in Delaware and her mother was born in New Jersey.

<sup>6497</sup>US Census Bureau, *1910 New Jersey Federal Census* (National Archive Roll No. T624\_900, Part 2, p. 81A). She was living with her husband in Freehold, Monmouth County. All three children born to her were deceased at the time of the enumeration of this census.

<sup>6498</sup>US Census Bureau, *1930 New Jersey Federal Census* (National Archive Roll No. 1370, p. 13B, ED 43). She was living with her husband in Freehold, Monmouth County.

<sup>6499</sup>Conover.

*Families*, New York, 1931.

- (b) Alice Pearl Stillwell, *Stilwell/Stillwell What the "L" that is What Difference Does The "L" Make*, (Issue 26), 14.
- (c) US Census Bureau, *1860 New Jersey Federal Census: Monmouth County, Freehold*, p. 113.
- (d) US Census Bureau, *1900 New Jersey Federal Census: Monmouth County, Freehold*, ED 117, Sheet 12.
- (e) US Census Bureau, *1920 New Jersey Federal Census: Monmouth County, Freehold*, ED 1021, Sheet 5.

### Notes for Sarah H. Johns

#### **References:**

- (a) Doctor John E. Stillwell, *Captain Jeremiah Stillwell, Anne Stillwell Britton, Alice Stillwell Holmes, Mary Stillwell Mott, Daniel Stillwell, John Stillwell: Children of Lieutenant Nicholas Stillwell and Appendix of Allied Families*, New York, 1931.
- (b) US Census Bureau, *1900 New Jersey Federal Census: Monmouth County, Freehold*, ED 117, Sheet 12.
- (c) US Census Bureau, *1920 New Jersey Federal Census: Monmouth County, Freehold*, ED 1021, Sheet 5.

Children of Brittain Cook Stillwell and Sarah H. Johns were as follows:

- 5990 i **Walter<sup>8</sup> Stillwell** [8926], born July 1878 in Monmouth County, New Jersey; died 1878 in Monmouth County, New Jersey; buried<sup>6500</sup> 1878 in Adelphia, Monmouth, New Jersey.  
**Reference:**
  - (a) Doctor John E. Stillwell, *Captain Jeremiah Stillwell, Anne Stillwell Britton, Alice Stillwell Holmes, Mary Stillwell Mott, Daniel Stillwell, John Stillwell: Children of Lieutenant Nicholas Stillwell and Appendix of Allied Families*, New York, 1931.
- 5991 ii **Raymond J.<sup>8</sup> Stillwell** [8927], born 1881 in Monmouth County, New Jersey; died 1904 in Monmouth County, New Jersey; buried<sup>6501</sup> 1904 in Adelphia, Monmouth, New Jersey.  
**References:**
  - (a) Doctor John E. Stillwell, *Captain Jeremiah Stillwell, Anne Stillwell Britton, Alice Stillwell Holmes, Mary Stillwell Mott, Daniel Stillwell, John Stillwell: Children of Lieutenant Nicholas Stillwell and Appendix of Allied Families*, New York, 1931.
  - (b) US Census Bureau, *1900 New Jersey Federal Census: Monmouth County, Freehold*, ED 117, Sheet 12.
- 5992 iii **Henry F.<sup>8</sup> Stillwell** [20058], born 1892 in Monmouth County, New Jersey; died 1892 in Monmouth County, New Jersey; buried<sup>6502</sup> 1892 in Adelphia, Monmouth, New Jersey.

2799. **Matilda K.<sup>7</sup> Stillwell** [8894] (James Henry<sup>6</sup>, Jeremiah<sup>5</sup>, Joseph<sup>4</sup>, Jeremiah<sup>3</sup>, Jeremiah<sup>2</sup>, Nicholas<sup>1</sup>), born<sup>6503, 6504, 6505, 6506, 6507</sup> 6 July 1852 in Monmouth County, New Jersey; died after 1930 in Ocean Township, Monmouth, New Jersey. She married in December 1874 in Long Branch, Monmouth, New Jersey **David A. Craig** [8928], born<sup>6508, 6509</sup> 1852 in New Jersey.

---

<sup>6500</sup>Miss Tam D. Conover et al, *Monmouth County Gravestones: Bethesda Methodist Church Cemetery, at Adelphia (Formerly Blue Ball), Howell Township*, n.d., <[http://ourworld.compuserve.com/homepages/cstillwell/M\\_graves.htm](http://ourworld.compuserve.com/homepages/cstillwell/M_graves.htm)>, (June 6, 2003).

<sup>6501</sup>Conover.

<sup>6502</sup>Conover.

<sup>6503</sup>Christopher Stillwell, *Christopher Stillwell - Research By* (Christopher Stillwell, cstillwell@compuserve.com).

<sup>6504</sup>US Census Bureau, *1870 New Jersey Federal Census* (National Archive Roll No. M593\_875, p. 29). She was living with her father in Freehold, Monmouth County.

<sup>6505</sup>US Census Bureau, *1880 New Jersey Federal Census* (Family History Library Film No. 1254791; National Archive Roll No. T9-0791, p. 157C). She was residing with her family in Manalapan, Monmouth County.

<sup>6506</sup>US Census Bureau, *1920 New Jersey Federal Census* (National Archive Roll No. T625\_1058, p. 5A, ED 115). She was residing with her husband in Long Branch, Monmouth County.

<sup>6507</sup>US Census Bureau, *1930 New Jersey Federal Census* (National Archive Roll No. 1372, ED 95). She was living in Ocean Township, Monmouth County. She owned her own home which was valued at \$22,000. One servant was enumerated with her household.

<sup>6508</sup>US Census Bureau, *1880 New Jersey Federal Census* (Family History Library Film No. 1254791; National Archive Roll No. T9-0791, p. 157C). He was a farmer residing with his family in Manalapan, Monmouth County. Both of his parents were born in New Jersey.

<sup>6509</sup>US Census Bureau, *1920 New Jersey Federal Census* (National Archive Roll No. T625\_1058, p. 5A, ED 115). He was residing with his wife in Long Branch, Monmouth County. He was employed as a government laborer.

## Notes for Matilda K. Stillwell

### References:

- (a) Doctor John E. Stillwell, *Captain Jeremiah Stillwell, Anne Stillwell Britton, Alice Stillwell Holmes, Mary Stillwell Mott, Daniel Stillwell, John Stillwell: Children of Lieutenant Nicholas Stillwell and Appendix of Allied Families*, New York, 1931.
- (b) Alice Pearl Stillwell, *Stilwell/Stillwell What the "L" that is What Difference Does The "L" Make*, (Issue 26), 14.
- (c) US Census Bureau, *1860 New Jersey Federal Census: Monmouth County, Freehold*, p. 113.

## Notes for David A. Craig

### Reference:

- (a) Doctor John E. Stillwell, *Captain Jeremiah Stillwell, Anne Stillwell Britton, Alice Stillwell Holmes, Mary Stillwell Mott, Daniel Stillwell, John Stillwell: Children of Lieutenant Nicholas Stillwell and Appendix of Allied Families*, New York, 1931.

### Misc:

Reference (a) above; She was "... from Long Branch, New Jersey."

Children of Matilda K. Stillwell and David A. Craig were as follows:

- + 5993 i **James Harry<sup>8</sup> Craig** [8929], born 16 May 1875 in Long Branch, Monmouth, New Jersey. He married **Hannah** (---) [34315].
- 5994 ii **Elizabeth<sup>8</sup> Craig** [8930], born<sup>6510, 6511, 6512</sup> 8 May 1879 in Long Branch, Monmouth, New Jersey. She married in 1899 in Monmouth County, New Jersey **Mortimer V. Pach** [35712], born<sup>6513, 6514</sup> 1878 in New Jersey.
- Reference:**
- (a) Doctor John E. Stillwell, *Captain Jeremiah Stillwell, Anne Stillwell Britton, Alice Stillwell Holmes, Mary Stillwell Mott, Daniel Stillwell, John Stillwell: Children of Lieutenant Nicholas Stillwell and Appendix of Allied Families*, New York, 1931.
- 5995 iii **Julia<sup>8</sup> Craig** [8931], born after 1879 in Long Branch, Monmouth, New Jersey.
- Reference:**
- (a) Doctor John E. Stillwell, *Captain Jeremiah Stillwell, Anne Stillwell Britton, Alice Stillwell Holmes, Mary Stillwell Mott, Daniel Stillwell, John Stillwell: Children of Lieutenant Nicholas Stillwell and Appendix of Allied Families*, New York, 1931.

2801. **Jeremiah<sup>7</sup> Stillwell** [8896] (James Henry<sup>6</sup>, Jeremiah<sup>5</sup>, Joseph<sup>4</sup>, Jeremiah<sup>3</sup>, Jeremiah<sup>2</sup>, Nicholas<sup>1</sup>), born<sup>6515, 6516, 6517</sup> 7 January 1858 in Monmouth County, New Jersey; died 1942 in Monmouth County, New Jersey; buried<sup>6518</sup> 1942 in Adelphia, Monmouth, New Jersey. He married **Mary Ella McGee** [8902], born<sup>6519</sup> 1852 in New Jersey;

<sup>6510</sup>US Census Bureau, *1880 New Jersey Federal Census* (Family History Library Film No. 1254791; National Archive Roll No. T9-0791, p. 157C). She was residing with her parents in Manalapan, Monmouth County.

<sup>6511</sup>US Census Bureau, *1910 New Jersey Federal Census* (National Archive Roll No. T624\_900, Part 1, p. 205A). She was living with her husband in the 2<sup>nd</sup> Ward of Asbury park, Monmouth County. The only child born to her up through the time of the enumeration of this census was dead.

<sup>6512</sup>US Census Bureau, *1930 New Jersey Federal Census* (National Archive Roll No. 1372, ED 95). She was living with her husband in Ocean Township, Monmouth County.

<sup>6513</sup>US Census Bureau, *1910 New Jersey Federal Census* (National Archive Roll No. T624\_900, Part 1, p. 205A). He was living with his wife in the 2<sup>nd</sup> Ward of Asbury Park, Monmouth County.

<sup>6514</sup>US Census Bureau, *1930 New Jersey Federal Census* (National Archive Roll No. 1372, ED 95). He was living with his wife in Ocean Township, Monmouth County. He was residing in the home of his mother-in-law, Matilda Craig.

<sup>6515</sup>US Census Bureau, *1870 New Jersey Federal Census* (National Archive Roll No. M593\_875, p. 29). He was living with his father in Freehold, Monmouth County.

<sup>6516</sup>US Census Bureau, *1880 New Jersey Federal Census: Monmouth, Freehold, District 2* (Family History Library Film No. 1254791; National Archive Roll No. T9-0791, p. 89B). He was a blacksmith helper by occupation.

<sup>6517</sup>US Census Bureau, *1930 New Jersey Federal Census* (National Archive Roll No. 1371, p. 9B, ED 47). He was residing with his wife in Howell, Monmouth County.

<sup>6518</sup>Miss Tam D. Conover et al, *Monmouth County Gravestones: Bethesda Methodist Church Cemetery, at Adelphia (Formerly Blue Ball), Howell Township*, n.d., <[http://ourworld.comuserve.com/homepages/cstillwell/M\\_graves.htm](http://ourworld.comuserve.com/homepages/cstillwell/M_graves.htm)>, (June 6, 2003).

<sup>6519</sup>US Census Bureau, *1920 New Jersey Federal Census* (National Archive Roll No. 1371, p. 9B, ED 47). She was residing with her husband in

buried<sup>6520</sup> in Adelpia, Monmouth, New Jersey.

### Notes for Jeremiah Stillwell

#### References:

- (a) Doctor John E. Stillwell, *Captain Jeremiah Stillwell, Anne Stillwell Britton, Alice Stillwell Holmes, Mary Stillwell Mott, Daniel Stillwell, John Stillwell: Children of Lieutenant Nicholas Stillwell and Appendix of Allied Families*, New York, 1931.
- (b) Alice Pearl Stillwell, *Stilwell/Stillwell What the "L" that is What Difference Does The "L" Make*, (Issue 26), 14.
- (c) US Census Bureau, *1860 New Jersey Federal Census: Monmouth County, Freehold*, p. 113.
- (d) US Census Bureau, *1900 New Jersey Federal Census: Monmouth County, Howell*, ED 121, Sheet 2.
- (e) US Census Bureau, *1920 New Jersey Federal Census: Monmouth County, Adelpia*, ED 107, Sheet 3.

### Notes for Ellen (Mary E.) McGee

#### References:

- (a) Doctor John E. Stillwell, *Captain Jeremiah Stillwell, Anne Stillwell Britton, Alice Stillwell Holmes, Mary Stillwell Mott, Daniel Stillwell, John Stillwell: Children of Lieutenant Nicholas Stillwell and Appendix of Allied Families*, New York, 1931.
- (b) US Census Bureau, *1900 New Jersey Federal Census: Monmouth County, Howell*, ED 121, Sheet 2.

Children of Jeremiah Stillwell and Ellen (Mary E.) McGee were as follows:

5996 i **Crowlie or Orville M.<sup>8</sup> Stillwell** [14575], born 1883 in Monmouth County, New Jersey; died 1902 in Monmouth County, New Jersey; buried<sup>6521</sup> 1902 in Adelpia, Monmouth, New Jersey.

#### Reference:

- (a) US Census Bureau, *1900 New Jersey Federal Census: Monmouth County, Howell*, ED 121, Sheet 2.

5997 ii **Halper<sup>8</sup> Stillwell** [14574], born 1891 in Monmouth County, New Jersey.

#### Reference:

- (a) US Census Bureau, *1900 New Jersey Federal Census: Monmouth County, Howell*, ED 121, Sheet 2.

5998 iii **Mary E.<sup>8</sup> Stillwell** [14573], born 1893 in Monmouth County, New Jersey.

#### References:

- (a) US Census Bureau, *1900 New Jersey Federal Census: Monmouth County, Howell*, ED 121, Sheet 2.
- (b) US Census Bureau, *1920 New Jersey Federal Census: Monmouth County, Adelpia*, ED 107, Sheet 3.

2802. **James Henry<sup>7</sup> Stillwell** (II) [8897] (James Henry<sup>6</sup>, Jeremiah<sup>5</sup>, Joseph<sup>4</sup>, Jeremiah<sup>3</sup>, Jeremiah<sup>2</sup>, Nicholas<sup>1</sup>), born<sup>6522, 6523, 6524, 6525, 6526</sup> 13 March 1860 in Freehold, Monmouth, New Jersey; died<sup>6527</sup> 5 April 1933 in Freehold, Monmouth, New Jersey; buried<sup>6528</sup> after 5 April 1933 in Freehold, Monmouth, New Jersey. He married on 20

---

Howell, Monmouth County.

<sup>6520</sup>Miss Tam D. Conover et al, *Monmouth County Gravestones: Bethesda Methodist Church Cemetery, at Adelpia (Formerly Blue Ball), Howell Township*, n.d., <[http://ourworld.compuserve.com/homepages/cstillwell/M\\_graves.htm](http://ourworld.compuserve.com/homepages/cstillwell/M_graves.htm)>, (June 6, 2003). The date of death was "blank".

<sup>6521</sup>Conover.

<sup>6522</sup>Christopher Stillwell, *Christopher Stillwell - Research By* (Christopher Stillwell, cstillwell@compuserve.com).

<sup>6523</sup>US Census Bureau, *1870 New Jersey Federal Census* (National Archive Roll No. M593\_875, p. 29). He was living with his father in Freehold, Monmouth County.

<sup>6524</sup>US Census Bureau, *1880 New Jersey Federal Census: Monmouth, Freehold, District 2* (Family History Library Film No. 1254791; National Archive Roll No. T9-0791, p. 89B). He was a farm laborer by occupation.

<sup>6525</sup>US Census Bureau, *1910 New Jersey Federal Census* (National Archive Roll No. T624\_900, Part 2, p. 81A). He was living with his wife in Freehold, Monmouth County.

<sup>6526</sup>US Census Bureau, *1930 New Jersey Federal Census* (National Archive Roll No. 1370, p. 3A, ED 44). He was residing with his wife in Freehold, Monmouth County.

<sup>6527</sup>Stillwell.

<sup>6528</sup>Stillwell., Maplewood Cemetery.

August 1882 in Howell, Monmouth, New Jersey **Rebecca Barkalow** [8903], born<sup>6529, 6530, 6531</sup> 21 February 1859 in Freehold, Monmouth, New Jersey; died<sup>6532</sup> 19 January 1942 in Freehold, Monmouth, New Jersey; buried<sup>6533</sup> after 19 January 1942 in Freehold, Monmouth, New Jersey, daughter of Eliphalet Reed Barkalow [8904] and Elmira Matthews [8905].

### Notes for James Henry Stillwell (II)

#### **References:**

- (a) Doctor John E. Stillwell, *Captain Jeremiah Stillwell, Anne Stillwell Britton, Alice Stillwell Holmes, Mary Stillwell Mott, Daniel Stillwell, John Stillwell: Children of Lieutenant Nicholas Stillwell and Appendix of Allied Families*, New York, 1931.
- (b) Alice Pearl Stillwell, *Stillwell/Stillwell What the "L" that is What Difference Does The "L" Make*, (Issue 26), 14.
- (c) US Census Bureau, *1860 New Jersey Federal Census: Monmouth County, Freehold*, p. 113.
- (d) US Census Bureau, *1900 New Jersey Federal Census: Monmouth County, Freehold*, ED 117, Sheet 9.
- (e) US Census Bureau, *1920 New Jersey Federal Census: Monmouth County*, ED 102, Sheet 5.

### Notes for Rebecca Barkalow

#### **References:**

- (a) Doctor John E. Stillwell, *Captain Jeremiah Stillwell, Anne Stillwell Britton, Alice Stillwell Holmes, Mary Stillwell Mott, Daniel Stillwell, John Stillwell: Children of Lieutenant Nicholas Stillwell and Appendix of Allied Families*, New York, 1931.
- (b) US Census Bureau, *1900 New Jersey Federal Census: Monmouth County, Freehold*, ED 117, Sheet 9.
- (c) US Census Bureau, *1920 New Jersey Federal Census: Monmouth County*, ED 102, Sheet 5.

Children of James Henry Stillwell (II) and Rebecca Barkalow were as follows:

- + 5999 i **Eliphalet Barkalow<sup>8</sup> Stillwell** [34314], born 2 December 1883 in Stillwell Corner. Monmouth, New Jersey. He married **Hazel Appleget** [34311].
- 6000 ii **Vernon Cook<sup>8</sup> Stillwell** [34313], born<sup>6534, 6535, 6536, 6537</sup> 18 July 1885 in Stillwell Corner. Monmouth, New Jersey; died<sup>6538</sup> 1 February 1968 in Spring Lake, Monmouth, New Jersey; buried<sup>6539</sup> after 1 February 1968 in Adelpia, Monmouth, New Jersey. He married before 1920 in Freehold, Monmouth, New Jersey **Georgianna M. Stillwell** [34312] (See No. 5967 this volume for the beginning of her ancestral line.), born<sup>6540, 6541, 6542</sup> 25 October 1883/1885 in Freehold, Monmouth, New Jersey; died<sup>6543</sup> 22 March 1958 in Freehold, Monmouth, New Jersey; buried<sup>6544</sup> after 22 March 1958 in Adelpia, Monmouth, New Jersey, daughter of

---

<sup>6529</sup> Christopher Stillwell, *Christopher Stillwell - Research By* (Christopher Stillwell, cstillwell@compuserve.com).

<sup>6530</sup> US Census Bureau, *1910 New Jersey Federal Census* (National Archive Roll No. T624\_900, Part 2, p. 81A). She was residing with her husband in Freehold, Monmouth County. Both children born to her up through the enumeration of this census were alive.

<sup>6531</sup> US Census Bureau, *1930 New Jersey Federal Census* (National Archive Roll No. 1370, p. 3A, ED 44). She was residing with her husband in Freehold, Monmouth County.

<sup>6532</sup> Stillwell.

<sup>6533</sup> Stillwell., Maplewood Cemetery.

<sup>6534</sup> Christopher Stillwell, *Christopher Stillwell - Research By* (Christopher Stillwell, cstillwell@compuserve.com).

<sup>6535</sup> US Census Bureau, *1910 New Jersey Federal Census* (National Archive Roll No. T624\_900, Part 2, p. 59A). He was a boarder living in Freehold Township, Monmouth County.

<sup>6536</sup> US Census Bureau, *1920 New Jersey Federal Census* (National Archive Roll No. T625\_1058, p. 2B, ED 100). He was living with his wife in Freehold Township, Monmouth County.

<sup>6537</sup> US Census Bureau, *1930 New Jersey Federal Census* (National Archive Roll No. 1370, p. 9A, ED 39). He was residing with his wife in Freehold, Monmouth County.

<sup>6538</sup> Stillwell.

<sup>6539</sup> Stillwell., Bethesda Methodist Churchyard.

<sup>6540</sup> Christopher Stillwell, *Christopher Stillwell - Research By* (Christopher Stillwell, cstillwell@compuserve.com).

<sup>6541</sup> US Census Bureau, *1920 New Jersey Federal Census* (National Archive Roll No. T625\_1058, p. 2B, ED 100). She was residing with her husband in Freehold Township, Monmouth County.

<sup>6542</sup> US Census Bureau, *1930 New Jersey Federal Census* (National Archive Roll No. 1370, p. 9A, ED 39). She was residing with her husband in Freehold, Monmouth County.

<sup>6543</sup> Stillwell.

<sup>6544</sup> Stillwell.

Joseph Wesley Stillwell [32680] and Ella C. (---) [27642].

REGISTRATION CARD										REGISTRAR'S REPORT									
SERIAL NUMBER 2903					ORDER NUMBER 1431					DESCRIPTION OF REGISTRANT									
1. NAME (Print) Vernon Cook Stillwell										HEIGHT					BUILD				
2. PERMANENT HOME ADDRESS 13 Shuff Freehold Mo. N.J.										Tall					Slender				
3. Age in Years 33 Date of Birth July 18 1885										Medium					Medium				
RACE										Short					Stout				
White										Slender					Color of Eyes Brown				
U. S. CITIZEN										Medium					Color of Hair Light				
Naturalized										Stout					29. Has person lost arm, leg, hand, eye, or is he obviously physically disqualified? (Specify) No				
Citizen by Father's Naturalization Before Registrant's Majority										Slender					20. I certify that my answers are true; that the person registered has read or had read to him his own answers; that I have witnessed his signature or mark, and that all of his answers of which I have knowledge are true, except as follows:				
Declared										Medium					Rowland D. Bus				
Non-declared										Stout					Date of Registration SEPT. 12, 1918.				
14. PRESENT OCCUPATION Clerk										Slender					Local Board for				
15. EMPLOYER'S NAME Monmouth County Farmers Exchange										Medium					DIVISION NUMBER ONE				
16. PLACE OF EMPLOYMENT OR BUSINESS 3 W. Main Freehold Mo. N.J.										Stout					FOR COUNTY OF MONMOUTH				
17. NEAREST RELATIVE Georgiana M. Stillwell wife										Slender					State of New Jersey				
18. I AFFIRM THAT I HAVE VERIFIED ABOVE ANSWERS AND THAT THEY ARE TRUE										Medium					(STAMP OF LOCAL BOARD)				
P. M. G. O. Vernon Cook Stillwell										Stout					(The stamp of the Local Board having jurisdiction of the area in which the registrant has his permanent home shall be placed in this box.)				

Vernon Cook Stillwell (No 6000) – His World War I Draft Registration Card<sup>6545</sup>

REGISTRATION CARD—(Men born on or after April 28, 1877 and on or before February 16, 1897)									
SERIAL NUMBER U 2386		1. NAME (Print) Vernon Cook Stillwell						ORDER NUMBER	
2. PLACE OF RESIDENCE (Print) 23 Linclon Place Freehold Monmouth New Jersey									
3. MAILING ADDRESS Same									
4. TELEPHONE none		5. AGE IN YEARS 56		6. PLACE OF BIRTH Freehold					
		DATE OF BIRTH July 18, 1885		New Jersey					
7. NAME AND ADDRESS OF PERSON WHO WILL ALWAYS KNOW YOUR ADDRESS Mrs. Georgiana M. Stillwell 23 Linclon Place Freehold, N. J.									
8. EMPLOYER'S NAME AND ADDRESS Self -- Feed & Grain**Stillwell & Gordon**Broad St, Freehold, N.J.									
9. PLACE OF EMPLOYMENT OR BUSINESS Broad Street Freehold Monmouth New Jersey									
I AFFIRM THAT I HAVE VERIFIED ABOVE ANSWERS AND THAT THEY ARE TRUE.									
D. S. S. Form 1 (Revised 4-1-42)		(over)		16-21630-2		Vernon C. Stillwell			

Vernon Cook Stillwell (No 6000) – His World War II Draft Registration Card<sup>6546</sup>

<sup>6545</sup> US Army, World War I Draft Registration Cards, 1917-1918, n.d., <<http://www.ancestry.com>>.

<sup>6546</sup> Ancestry.com, U. S. World War II Draft Registration Cards, 1942, n.d., <<http://www.ancestry.com>>.

2804. **Joseph Morford<sup>7</sup> Stillwell** [8899] (James Henry<sup>6</sup>, Jeremiah<sup>5</sup>, Joseph<sup>4</sup>, Jeremiah<sup>3</sup>, Jeremiah<sup>2</sup>, Nicholas<sup>1</sup>), born<sup>6547, 6548, 6549, 6550</sup> 23 February 1863 in Freehold, Monmouth, New Jersey; died 11 April 1934 in Freehold, Monmouth, New Jersey; buried<sup>6551, 6552</sup> after 11 April 1934 in Adelphia, Monmouth, New Jersey. He married **Eleanor Madge** [12307], born<sup>6553, 6554</sup> 7 May 1870 in New Jersey; died 15 February 1940 in Freehold, Monmouth, New Jersey; buried<sup>6555</sup> after 15 February 1940 in Freehold, Monmouth, New Jersey.

#### Notes for Joseph Morford Stillwell

##### References:

- (a) Doctor John E. Stillwell, *Captain Jeremiah Stillwell, Anne Stillwell Britton, Alice Stillwell Holmes, Mary Stillwell Mott, Daniel Stillwell, John Stillwell: Children of Lieutenant Nicholas Stillwell and Appendix of Allied Families*, New York, 1931.
- (b) Alice Pearl Stillwell, *Stilwell/Stillwell What the "L" that is What Difference Does The "L" Make*, (Issue 26), 14.
- (c) US Census Bureau, *1920 New Jersey Federal Census: Monmouth County*, ED 102, Sheet 6.

#### Notes for Eleanor Madge

##### References:

- (a) Alice Pearl Stillwell's newsletter Issue 26 p. 14.
- (b) US Census Bureau, *1920 New Jersey Federal Census: Monmouth County*, ED 102, Sheet 6.

Children of Joseph Morford Stillwell and Eleanor Madge were as follows:

- + 6001 i **Earle Cook<sup>8</sup> Stillwell** [12308], born 12 July 1890 in Adelphia, Monmouth, New Jersey; died 6 June 1965 in Freehold, Monmouth, New Jersey; buried after 6 June 1965 in Freehold, Monmouth, New Jersey. He married **Elizabeth Hampton Boughner** [12313].
  - 6002 ii **Madge<sup>8</sup> Stillwell** [12309], born 6 December 1892 in Adelphia, Monmouth, New Jersey. She married about 1912 in Adelphia, Monmouth, New Jersey **James Perrine Welch** [12311].
- References:**
- (a) Alice Pearl Stillwell, *Stilwell/Stillwell What the "L" that is What Difference Does The "L" Make*, (Issue 26), 14.
- + 6003 iii **Joseph Morford<sup>8</sup> Stillwell** [12310], born 1 April 1900 in Adelphia, Monmouth, New Jersey. He married **Hazel M. Hall** [12312].

2813. **Edmund T.<sup>7</sup> Allen** [8589] (Sarah<sup>6</sup> Throckmorton, Joseph Forman<sup>5</sup>, Joseph<sup>4</sup>, Mary<sup>3</sup> Stillwell, Jeremiah<sup>2</sup>, Nicholas<sup>1</sup>), born<sup>6556, 6557, 6558, 6559</sup> 12 June 1821 in Shrewsbury, Monmouth, New Jersey; died 22 February 1884 in

---

<sup>6547</sup>US Census Bureau, *1870 New Jersey Federal Census* (National Archive Roll No. M593\_875, p. 29). He was living with his father in Freehold, Monmouth County.

<sup>6548</sup>US Census Bureau, *1880 New Jersey Federal Census: Monmouth, Freehold, District 2* (Family History Library Film No. 1254791; National Archive Roll No. T9-0791, p. 89B). He was a farm laborer by occupation.

<sup>6549</sup>US Census Bureau, *1910 New Jersey Federal Census* (National Archive Roll No. T624\_900, Part 2, p. 77A). He was living with his family in Freehold Township, Monmouth County.

<sup>6550</sup>US Census Bureau, *1930 New Jersey Federal Census* (National Archive Roll No. 1370, p. 4A, ED 44). He was residing with his wife in Freehold, Monmouth County.

<sup>6551</sup>Christopher Stillwell, *Christopher Stillwell - Research By* (Christopher Stillwell, cstwillwell@compuserve.com). Bethesda Methodist Churchyard.

<sup>6552</sup>Miss Tam D. Conover et al, *Monmouth County Gravestones: Bethesda Methodist Church Cemetery, at Adelphia (Formerly Blue Ball), Howell Township*, n.d., <[http://ourworld.compuserve.com/homepages/cstillwell/M\\_graves.htm](http://ourworld.compuserve.com/homepages/cstillwell/M_graves.htm)>, (June 6, 2003).

<sup>6553</sup>US Census Bureau, *1910 New Jersey Federal Census* (National Archive Roll No. T624\_900, Part 2, p. 77A). She was living with her family in Freehold Township, Monmouth County. All three children born to her up through the time of the enumeration of this census were alive.

<sup>6554</sup>US Census Bureau, *1930 New Jersey Federal Census* (National Archive Roll No. 1370, p. 4A, ED 44). She was residing with her husband in Freehold, Monmouth County.

<sup>6555</sup>Conover.

<sup>6556</sup>US Census Bureau, *1850 New Jersey Federal Census* (National Archive Roll No. M432\_456, p. 27). He was residing with his parents in Shrewsbury, Monmouth County.

<sup>6557</sup>US Census Bureau, *1860 New Jersey Federal Census* (National Archive Roll No. M653\_702, p. 39). He was residing with his family in the household of his father-in-law in Shrewsbury, Monmouth County.

Shrewsbury, Monmouth, New Jersey; buried after 22 February 1884 in Shrewsbury, Monmouth, New Jersey. He married **Elizabeth Cutter** [22144], born<sup>6560, 6561, 6562</sup> 1823 in New Jersey, daughter of Smith Cutter [16620].

### **Notes for Edmund T. Allen**

#### **Reference:**

(a) Doctor John E. Stillwell, *Historical and Genealogical Miscellany: Data Relating to the Settlement and Settlers of New York and New Jersey*, Vol. 1, p. 217.

#### **Birth:**

*Reference (b) above p. 217*; “Epitaphs From Christ Church, Shrewsbury, N.J.”

#### **Death:**

*Reference (b) above p. 217*; “Epitaphs From Christ Church, Shrewsbury, N.J.” “Edmund T. son of Edmund W. and Sarah T. b. 12 June 1821 d. 22 February. 1884.”

#### **Burial:**

*Reference (b) above p. 217*; “Epitaphs From Christ Church, Shrewsbury, N.J.”

Children of Edmund T. Allen and Elizabeth Cutter were as follows:

- |      |     |  |
|------|-----|--|
| 6004 | i   | <b>Jennette<sup>8</sup> Allen</b> [16621], born <sup>6563, 6564, 6565</sup> 1856 in Shrewsbury, Monmouth, New Jersey.          |
| 6005 | ii  | <b>George<sup>8</sup> Allen</b> [22143], born <sup>6566, 6567, 6568</sup> 1858 in Shrewsbury, Monmouth, New Jersey.            |
| 6006 | iii | <b>Margaret<sup>8</sup> Allen</b> [22142], born <sup>6569, 6570, 6571</sup> November 1859 in Shrewsbury, Monmouth, New Jersey. |
| 6007 | iv  | <b>Sarah<sup>8</sup> Allen</b> [22141], born <sup>6572, 6573</sup> 1863 in Shrewsbury, Monmouth, New Jersey.                   |

---

<sup>6558</sup>US Census Bureau, *1870 New Jersey Federal Census* (National Archive Roll No. M593\_876, p. 505). He was residing with his family in the household of his father-in-law in Shrewsbury, Monmouth County.

<sup>6559</sup>US Census Bureau, *1880 New Jersey Federal Census: Monmouth County, Shrewsbury* (Family History Library Film No. 1254792; National Archive Roll No. T9-0792, p. 441A).

<sup>6560</sup>US Census Bureau, *1860 New Jersey Federal Census* (National Archive Roll No. M653\_702, p. 39). She was residing with her family in the household of her father in Shrewsbury, Monmouth County.

<sup>6561</sup>US Census Bureau, *1870 New Jersey Federal Census* (National Archive Roll No. M593\_876, p. 505). She was residing with her family in the household of her father in Shrewsbury, Monmouth County.

<sup>6562</sup>US Census Bureau, *1880 New Jersey Federal Census: Monmouth County, Shrewsbury* (Family History Library Film No. 1254792; National Archive Roll No. T9-0792, p. 441A). Her father was born in New Jersey and her mother was born in New York.

<sup>6563</sup>US Census Bureau, *1860 New Jersey Federal Census* (National Archive Roll No. M653\_702, p. 39). She was residing with her parents in the household of her maternal grandfather in Shrewsbury, Monmouth County.

<sup>6564</sup>US Census Bureau, *1870 New Jersey Federal Census* (National Archive Roll No. M593\_876, p. 472). She was residing with her paternal grandmother in Shrewsbury, Monmouth County.

<sup>6565</sup>US Census Bureau, *1880 New Jersey Federal Census* (Family History Library Film No. 1254792; National Archive Roll No. T9\_7922, p. 470D, ED 123). She was residing with her uncle, Joseph Allen, in Shrewsbury, Monmouth County.

<sup>6566</sup>US Census Bureau, *1860 New Jersey Federal Census* (National Archive Roll No. M653\_702, p. 39). He was residing with his parents in the household of his maternal grandfather in Shrewsbury, Monmouth County.

<sup>6567</sup>US Census Bureau, *1870 New Jersey Federal Census* (National Archive Roll No. M593\_876, p. 472). He was residing with his parents in the household of his maternal grandfather in Shrewsbury, Monmouth County.

<sup>6568</sup>US Census Bureau, *1880 New Jersey Federal Census* (Family History Library Film No. 1254792; National Archive Roll No. T9\_7922, p. 470D, ED 123).

<sup>6569</sup>US Census Bureau, *1860 New Jersey Federal Census* (National Archive Roll No. M653\_702, p. 39).

<sup>6570</sup>US Census Bureau, *1870 New Jersey Federal Census* (National Archive Roll No. M593\_876, p. 472). She was residing with her parents in the household of her maternal grandfather in Shrewsbury, Monmouth County.

<sup>6571</sup>US Census Bureau, *1880 New Jersey Federal Census* (Family History Library Film No. 1254792; National Archive Roll No. T9\_7922, p. 470D, ED 123).

<sup>6572</sup>US Census Bureau, *1870 New Jersey Federal Census* (National Archive Roll No. M593\_876, p. 472). She was residing with her parents in the household of her maternal grandfather in Shrewsbury, Monmouth County.

<sup>6573</sup>US Census Bureau, *1880 New Jersey Federal Census* (Family History Library Film No. 1254792; National Archive Roll No. T9\_7922, p. 470D, ED 123).

2819. **Tylee William<sup>7</sup> Throckmorton** [7825] (Edmund<sup>6</sup>, Joseph Forman<sup>5</sup>, Joseph<sup>4</sup>, Mary<sup>3</sup> Stillwell, Jeremiah<sup>2</sup>, Nicholas<sup>1</sup>), born<sup>6574, 6575, 6576, 6577, 6578</sup> 22 February 1823 in Shrewsbury, Monmouth, New Jersey; died 22 April 1907 in Red Bank, Monmouth, New Jersey; buried after 22 April 1907 in Monmouth County, New Jersey. He married on 26 February 1844 in Monmouth County, New Jersey **Anna Maria Smith** [8097], born<sup>6579, 6580, 6581, 6582, 6583</sup> September 1833 in Monmouth County, New Jersey, daughter of Edward Smith [8104].

#### **Notes for Tylee W. Throckmorton**

##### **Reference:**

- (a) Doctor John E. Stillwell, *Historical and Genealogical Miscellany: Data Relating to the Settlement and Settlers of New York and New Jersey*, Vol. V, pp. 113 and 123.

#### **Notes for Anna Maria Smith**

##### **Reference:**

- (a) Doctor John E. Stillwell, *Historical and Genealogical Miscellany: Data Relating to the Settlement and Settlers of New York and New Jersey*, Vol. V, pp. 113 and 123.

Children of Tylee W. Throckmorton and Anna Maria Smith were as follows:

6008 i **Charles<sup>8</sup> Throckmorton** [8101], born after 1844 in Monmouth County, New Jersey.

##### **Reference:**

- (a) Doctor John E. Stillwell, *Historical and Genealogical Miscellany: Data Relating to the Settlement and Settlers of New York and New Jersey*, Vol. V, pp. 113 and 123.

6009 ii **Elizabeth DeHart<sup>8</sup> Throckmorton** [8098], born<sup>6584, 6585, 6586</sup> March 1855 in Shrewsbury Township, Monmouth, New Jersey. She married in Monmouth County, New Jersey **James Marshall** [8102], died before 1900 in Monmouth County, New Jersey.

##### **Reference:**

- (a) Doctor John E. Stillwell, *Historical and Genealogical Miscellany: Data Relating to the Settlement and Settlers of New York and New Jersey*, Vol. V, pp. 113 and 123.

---

<sup>6574</sup>US Census Bureau, *1850 New Jersey Federal Census* (National Archive Roll M432\_456, p. 6). He was residing with his family in Shrewsbury Township, Monmouth County.

<sup>6575</sup>US Census Bureau, *1860 New Jersey Federal Census* (National Archive Roll No. M653\_702, p. 72). He was residing with his family in Shrewsbury, Monmouth County. He was a farmer who owned real estate valued at \$40,000 and personal property valued at \$4,000. Four laborers and two domestic servants were enumerated with his household.

<sup>6576</sup>US Census Bureau, *1870 New Jersey Federal Census* (National Archive Roll No. M593\_876, p. 472). He was residing with his family in Shrewsbury, Monmouth County. He was a farmer who owned real estate valued at \$45,000 and personal property valued at \$5,000. Four laborers and two domestic servants were enumerated with his household.

<sup>6577</sup>US Census Bureau, *1880 New Jersey Federal Census* (Family History Library Film No. 1254792; National Archive Roll No. T9\_7922, p. 470D, ED 123). He was residing with his family in Shrewsbury Township, Monmouth County. He was a naval engineer.

<sup>6578</sup>US Census Bureau, *1900 New Jersey Federal Census* (National Archive Roll No. T623\_987, p. 17B, ED 145). He was residing with his family in Shrewsbury Township, Monmouth County.

<sup>6579</sup>US Census Bureau, *1850 New Jersey Federal Census* (National Archive Roll M432\_456, p. 6). She was residing with her family in Shrewsbury Township, Monmouth County.

<sup>6580</sup>US Census Bureau, *1860 New Jersey Federal Census* (National Archive Roll No. M653\_702, p. 72). She was residing with her family in Shrewsbury, Monmouth County.

<sup>6581</sup>US Census Bureau, *1870 New Jersey Federal Census* (National Archive Roll No. M593\_876, p. 472). She was residing with her family in Shrewsbury, Monmouth County.

<sup>6582</sup>US Census Bureau, *1880 New Jersey Federal Census* (Family History Library Film No. 1254792; National Archive Roll No. T9\_7922, p. 470D, ED 123). She was residing with her family in Shrewsbury Township, Monmouth County.

<sup>6583</sup>US Census Bureau, *1900 New Jersey Federal Census* (National Archive Roll No. T623\_987, p. 17B, ED 145). She was residing with her family in Shrewsbury Township, Monmouth County. Three of the four children born to her up through the enumeration of this census were alive.

<sup>6584</sup>US Census Bureau, *1850 New Jersey Federal Census* (National Archive Roll M432\_456, p. 6). She was residing with her parents in Shrewsbury Township, Monmouth County.

<sup>6585</sup>US Census Bureau, *1860 New Jersey Federal Census* (National Archive Roll No. M653\_702, p. 72). She was residing with her parents in Shrewsbury, Monmouth County.

<sup>6586</sup>US Census Bureau, *1900 New Jersey Federal Census* (National Archive Roll No. T623\_987, p. 17B, ED 145). She was residing with her parents in Shrewsbury Township, Monmouth County. She was a widow and no children had been born to her up through the time of the enumeration of this census.

6010    iii    **Harriet J. Throckmorton** <sup>8</sup> [8099], born <sup>6587, 6588, 6589, 6590, 6591</sup> March 1860 in Shrewsbury Township, Monmouth, New Jersey. She married in , Monmouth, New Jersey **James S. Conover** (Doctor) [8103], born <sup>6592</sup> 1847 in New Jersey; died before 1900 in Monmouth County, New Jersey.

**Reference:**

(a) Doctor John E. Stillwell, *Historical and Genealogical Miscellany: Data Relating to the Settlement and Settlers of New York and New Jersey*, Vol. V, pp. 113 and 123.

6011    iv    **Edmund W. Throckmorton** <sup>8</sup> [8100], born <sup>6593, 6594, 6595, 6596, 6597</sup> 14 January 1868 in Shrewsbury Township, Monmouth, New Jersey. He married in 1898 in Shrewsbury Township, Monmouth, New Jersey **Mable (Sarah) (---)** [35713], born <sup>6598 6599</sup> May 1871 in New Jersey.

**Reference:**

(a) Doctor John E. Stillwell, *Historical and Genealogical Miscellany: Data Relating to the Settlement and Settlers of New York and New Jersey*, Vol. V, pp. 113 and 123.

2820. **Edmund McClaren** <sup>7</sup> **Throckmorton** [7826] (Edmund <sup>6</sup>, Joseph Forman <sup>5</sup>, Joseph <sup>4</sup>, Mary <sup>3</sup> Stillwell, Jeremiah <sup>2</sup>, Nicholas <sup>1</sup>), born <sup>6600, 6601, 6602</sup> 17 March 1825 in Shrewsbury, Monmouth, New Jersey; died 23 October 1873 in Monmouth County, New Jersey. He married before 1870 in Shrewsbury, Monmouth, New Jersey **Eleanor (---)** [16615], born <sup>6603, 6604</sup> 1845 in Monmouth County, New Jersey.

---

<sup>6587</sup>US Census Bureau, *1850 New Jersey Federal Census* (National Archive Roll M432\_456, p. 6). She was residing with her parents in Shrewsbury Township, Monmouth County.

<sup>6588</sup>US Census Bureau, *1860 New Jersey Federal Census* (National Archive Roll No. M653\_702, p. 72). She was residing with her parents in Shrewsbury, Monmouth County.

<sup>6589</sup>US Census Bureau, *1870 New Jersey Federal Census* (National Archive Roll No. M593\_876, p. 453). She was residing with her parents in Shrewsbury, Monmouth County.

<sup>6590</sup>US Census Bureau, *1880 New Jersey Federal Census* (Family History Library Film No. 1254791; National Archive Roll No. T9-0791, p. 60B). She was residing with her husband in Freehold, Monmouth County.

<sup>6591</sup>US Census Bureau, *1900 New Jersey Federal Census* (National Archive Roll No. T623\_987, p. 17B, ED 145). She was residing with her parents in Shrewsbury Township, Monmouth County. She was a widow and no children were born to her up through the time of the enumeration of this census.

<sup>6592</sup>US Census Bureau, *1880 New Jersey Federal Census* (Family History Library Film No. 1254791; National Archive Roll No. T9-0791, p. 60B). He was a doctor residing with his wife in Freehold, Monmouth County. His father was born in New Jersey and his mother was born in Maryland.

<sup>6593</sup>US Census Bureau, *1860 New Jersey Federal Census* (National Archive Roll No. M653\_702, p. 72). He was residing with his parents in Shrewsbury, Monmouth County.

<sup>6594</sup>US Census Bureau, *1870 New Jersey Federal Census* (National Archive Roll No. M593\_876, p. 453). He was residing with his parents in Shrewsbury Township, Monmouth County.

<sup>6595</sup>US Census Bureau, *1880 New Jersey Federal Census* (Family History Library Film No. 1254792; National Archive Roll No. T9\_7922, p. 470D, ED 123). He was residing with his parents in Shrewsbury Township, Monmouth County. He was a lawyer.

<sup>6596</sup>US Census Bureau, *1900 New Jersey Federal Census* (National Archive Roll No. T623\_987, p. 17B, ED 145). He was residing with his wife in Shrewsbury Township, Monmouth County. He was enumerated with his parents' household.

<sup>6597</sup>US Census Bureau, *1910 New Jersey Federal Census* (National Archive Roll No. T624\_901, Part 2, p. 41B). He was living with his wife in Red Bank, Monmouth County. He was a lawyer and also dealt in real estate.

<sup>6598</sup>US Census Bureau, *1900 New Jersey Federal Census* (National Archive Roll No. T623\_987, p. 17B, ED 145). She was living with her husband in Shrewsbury Township, Monmouth County.

<sup>6599</sup>US Census Bureau, *1910 New Jersey Federal Census* (National Archive Roll No. T624\_901, Part 2, p. 41B). She was residing with her husband in Red Bank, Monmouth County.

<sup>6600</sup>US Census Bureau, *1850 New Jersey Federal Census* (National Archive Roll No. M432\_456, p. 12). He was living with his parents in Shrewsbury, Monmouth County. He was an attorney.

<sup>6601</sup>US Census Bureau, *1860 New Jersey Federal Census* (National Archive Roll No. M653\_702, p. 53). He was living with his parents in Shrewsbury, Monmouth County. He was an attorney.

<sup>6602</sup>US Census Bureau, *1870 New Jersey Federal Census* (National Archive Roll No. M593\_876, p. 490). He was living with his wife in Shrewsbury, Monmouth County. He was an attorney who owned real estate valued at \$2,000 and personal property valued at \$200.

<sup>6603</sup>US Census Bureau, *1870 New Jersey Federal Census* (National Archive Roll No. M593\_876, p. 490). She was living with her husband in Shrewsbury, Monmouth County.

<sup>6604</sup>US Census Bureau, *1880 New Jersey Federal Census* (Family History Library Film No. 1254791; National Archive Roll No. T9\_791, p. 528B, ED 146). She was living with her daughter in South Brunswick, Middlesex County. She was a widow. Elizabeth Conover (widow, age 54 years, born in New Jersey) was enumerated with the household.

### Notes for Edmund McClaren Throckmorton

#### **Reference:**

(a) Doctor John E. Stillwell, *Historical and Genealogical Miscellany: Data Relating to the Settlement and Settlers of New York and New Jersey*, Vol. V, p. 113.

Children of Edmund McClaren Throckmorton were as follows:

6012 i **Josephine<sup>8</sup> Throckmorton** [7837], born<sup>6605</sup> 1872 in Shrewsbury, Monmouth, New Jersey.

#### **Reference:**

(a) Doctor John E. Stillwell, *Historical and Genealogical Miscellany: Data Relating to the Settlement and Settlers of New York and New Jersey*, Vol. V, p. 113.

2823. **Anna M.<sup>7</sup> Throckmorton** [7833] (Edmund<sup>6</sup>, Joseph Forman<sup>5</sup>, Joseph<sup>4</sup>, Mary<sup>3</sup> Stillwell, Jeremiah<sup>2</sup>, Nicholas<sup>1</sup>), born<sup>6606, 6607, 6608, 6609, 6610</sup> October 1833 in Shrewsbury Township, Monmouth, New Jersey; died after 1909 in Monmouth County, New Jersey. She married on 25 November 1863 in Shrewsbury, Monmouth, New Jersey **Robert R. Conover** (Doctor) [7836], born<sup>6611, 6612</sup> 1825 in New Jersey; died before 1909.

### Notes for Anna M. Throckmorton

#### **Reference:**

(a) Doctor John E. Stillwell, *Historical and Genealogical Miscellany: Data Relating to the Settlement and Settlers of New York and New Jersey*, Vol. V, p. 114.

**Misc:** He was "... living at Red Bank in 1909."

Children of Anna M. Throckmorton and Robert R. Conover Doctor were as follows:

+ 6013 i **Anne T.<sup>8</sup> Conover** [22140], born 1872 in Monmouth County, New Jersey. She married **Jacob B. Ross** [35921].

2825. **William<sup>7</sup> Throckmorton** [7841] (Joseph Williams<sup>6</sup>, Joseph Forman<sup>5</sup>, Joseph<sup>4</sup>, Mary<sup>3</sup> Stillwell, Jeremiah<sup>2</sup>, Nicholas<sup>1</sup>), born<sup>6613, 6614, 6615</sup> 1820 in Monmouth County, New Jersey. He married in Monmouth County, New Jersey **Margaret A. (---)** [22139], born<sup>6616, 6617, 6618, 6619</sup> 1827 in New Jersey.

---

<sup>6605</sup>US Census Bureau, *1880 New Jersey Federal Census* (Family History Library Film No. 1254791; National Archive Roll No. T9\_791, p. 528B, ED 146). She was living with her mother in South Brunswick, Middlesex County.

<sup>6606</sup>US Census Bureau, *1850 New Jersey Federal Census* (National Archive Roll No. M432\_456, p. 12).

<sup>6607</sup>US Census Bureau, *1860 New Jersey Federal Census* (National Archive Roll No. M653\_702, p. 53). She was living with her parents in Shrewsbury, Monmouth County.

<sup>6608</sup>US Census Bureau, *1870 New Jersey Federal Census* (National Archive Roll No. M593\_876, p. 505). She was living with her husband in the Eatontown Post Office area of Shrewsbury Township, Monmouth County.

<sup>6609</sup>US Census Bureau, *1880 New Jersey Federal Census: Monmouth County, Shrewsbury* (Family History Library Film No. 1254792; National Archive Roll No. T9-0792, p. 443A).

<sup>6610</sup>US Census Bureau, *1900 New Jersey Federal Census* (National Archive Roll No. T623\_987). She was living with her family in Shrewsbury Township, Monmouth County. Two servants were enumerated with her household.

<sup>6611</sup>US Census Bureau, *1870 New Jersey Federal Census* (National Archive Roll No. M593\_876, p. 505). He was living with his wife in the Eatontown Post Office area of Shrewsbury Township, Monmouth County. He was a physician who owned real estate valued at \$20,000 and personal property valued at \$5,000. Two servants were enumerated with his household.

<sup>6612</sup>US Census Bureau, *1880 New Jersey Federal Census: Monmouth County, Shrewsbury* (Family History Library Film No. 1254792; National Archive Roll No. T9-0792, p. 443A). He was a physician by profession. Both of his parents were born in New Jersey.

<sup>6613</sup>US Census Bureau, *1850 New Jersey Federal Census* (National Archive Roll No. M432\_456, p. 54). He was residing with his family in Ocean, Monmouth County. He was a farmer.

<sup>6614</sup>US Census Bureau, *1870 New Jersey Federal Census* (National Archive Roll No. M653\_701, p. 276). He was residing with his family in Ocean, Monmouth County. He was a farmer who owned \$4,000 in real estate and \$400 in personal property.

<sup>6615</sup>US Census Bureau, *1870 New Jersey Federal Census* (National Archive Roll No. M593\_876, p. 356 and 357). He was residing with his family in Ocean, Monmouth County. He was a farmer who owned \$12,000 in real estate and \$1,000 in personal property. Two farm laborers were enumerated with his household.

<sup>6616</sup>US Census Bureau, *1850 New Jersey Federal Census* (National Archive Roll No. M432\_456, p. 54). She was residing with her family in Ocean, Monmouth County.

### Notes for William Throckmorton

#### **Reference:**

- (a) Doctor John E. Stillwell, *Historical and Genealogical Miscellany: Data Relating to the Settlement and Settlers of New York and New Jersey*, Vol. V, p. 114.

Children of William Throckmorton and Margaret A. (---) were as follows:

- + 6014 i **James P.<sup>8</sup> Throckmorton** [16614], born 1847 in Monmouth County, New Jersey. He married **Catherine (---)** [16613].
- + 6015 ii **Mary A.<sup>8</sup> Throckmorton** [22135], born 1849 in Ocean, Monmouth, New Jersey. She married (---) **Casler** [22134].
- 6016 ii **Theodosia<sup>8</sup> Throckmorton** [22138], born<sup>6620, 6621, 6622</sup> 1854 in Monmouth County, New Jersey.
- 6017 iii **Margaret Anne<sup>8</sup> Throckmorton** [22137], born<sup>6623, 6624, 6625</sup> 1856 in Shrewsbury, Monmouth, New Jersey.
- 6018 iv **Lizzie<sup>8</sup> Throckmorton** [22136], born<sup>6626</sup> 1871 in Monmouth County, New Jersey.

2832. **John Throckmorton<sup>7</sup> Heyland** [7853] (Ursula White<sup>6</sup> Throckmorton, John<sup>5</sup>, Joseph<sup>4</sup>, Mary<sup>3</sup> Stillwell, Jeremiah<sup>2</sup>, Nicholas<sup>1</sup>), born 8 August 1828 in St. Catherine's, Canada; died 4 March 1900 in Canada. He married on 2 April 1868 in Canada **Frances V. Simpson** [7862].

### Notes for John Throckmorton Heyland

#### **Reference:**

- (a) Doctor John E. Stillwell, *Historical and Genealogical Miscellany: Data Relating to the Settlement and Settlers of New York and New Jersey*, Vol. V, pp. 114 and 115.

### Notes for Frances V. Simpson

#### **Reference:**

- (a) Doctor John E. Stillwell, *Historical and Genealogical Miscellany: Data Relating to the Settlement and Settlers of New York and New Jersey*, Vol. V, p. 115.

**Misc:** The "Original lands of John Throckmorton are now occupied by her son, George T. Heyland." ca 1910.

Children of John Throckmorton Heyland and Frances V. Simpson were as follows:

- + 6019 i **George T.<sup>8</sup> Heyland** [7863], born before 10 April 1869 in Canada; christened 10 April 1869 in Canada. He married **Maud M. Clure** [7868].

---

<sup>6617</sup>US Census Bureau, *1860 New Jersey Federal Census* (National Archive Roll No. M653\_701, p. 276). She was residing with her family in Ocean, Monmouth County.

<sup>6618</sup>US Census Bureau, *1870 New Jersey Federal Census* (National Archive Roll No. M593\_876, p. 356 and 357). She was residing with her family in Ocean, Monmouth County.

<sup>6619</sup>US Census Bureau, *1880 New Jersey Federal Census: Monmouth County, Eatontown* (Family History Library Film No. 1254791; National Archive Roll No. T9-0791, p. 45D). Both of her parents were born in New Jersey.

<sup>6620</sup>US Census Bureau, *1860 New Jersey Federal Census* (National Archive Roll No. M653\_701, p. 276). She was residing with her parents in Ocean, Monmouth County.

<sup>6621</sup>US Census Bureau, *1870 New Jersey Federal Census* (National Archive Roll No. M593\_876, p. 356 and 357). She was residing with her parents in Ocean, Monmouth County.

<sup>6622</sup>US Census Bureau, *1880 New Jersey Federal Census: Monmouth County, Eatontown* (Family History Library Film No. 1254791; National Archive Roll No. T9-0791, p. 45D).

<sup>6623</sup>US Census Bureau, *1860 New Jersey Federal Census* (National Archive Roll No. M653\_701, p. 276). She was residing with her parents in Ocean, Monmouth County.

<sup>6624</sup>US Census Bureau, *1870 New Jersey Federal Census* (National Archive Roll No. M593\_876, p. 356 and 357). She was residing with her parents in Ocean, Monmouth County.

<sup>6625</sup>US Census Bureau, *1880 New Jersey Federal Census: Monmouth County, Eatontown* (Family History Library Film No. 1254791; National Archive Roll No. T9-0791, p. 45D).

<sup>6626</sup>Ibid.

- 6020 ii **Laura Ursula<sup>8</sup> Heyland** [7864], born 15 December 1870 in Canada; died 2 May 1889 in Canada.  
**Reference:**  
(a) Doctor John E. Stillwell, *Historical and Genealogical Miscellany: Data Relating to the Settlement and Settlers of New York and New Jersey*, Vol. V, p. 115.
- + 6021 iii **Edward Rowley<sup>8</sup> Heyland** [7865], born 26 September 1872 in Canada. He married **Agnes Forbes** [7871].
- 6022 iv **Margaret Alberta<sup>8</sup> Heyland** [7866], born 20 May 1877 in Canada; died 20 December 1884 in Canada.  
**Reference:**  
(a) Doctor John E. Stillwell, *Historical and Genealogical Miscellany: Data Relating to the Settlement and Settlers of New York and New Jersey*, Vol. V, p. 115.
- 6023 v **John Vaughan<sup>8</sup> Heyland** [7867], born 1 November 1880 in Canada; died 25 December 1885 in Canada.  
**Reference:**  
(a) Doctor John E. Stillwell, *Historical and Genealogical Miscellany: Data Relating to the Settlement and Settlers of New York and New Jersey*, Vol. V, p. 115.

2834. **Harriet Ann<sup>7</sup> Heyland** [7855] (Ursula White<sup>6</sup> Throckmorton, John<sup>5</sup>, Joseph<sup>4</sup>, Mary<sup>3</sup> Stillwell, Jeremiah<sup>2</sup>, Nicholas<sup>1</sup>), born 12 July 1832 in Colborne, Canada; died 3 January 1885 in Canada. She married (1) on 23 January 1855 in Canada **Peter Milloy** (Captain) [7856], died 5 November 1856/1859 in; (2) in 1856/1862 in Canada **John Rusk** [7857].

#### **Notes for Harriet Ann Heyland**

##### **Reference:**

- (a) Doctor John E. Stillwell, *Historical and Genealogical Miscellany: Data Relating to the Settlement and Settlers of New York and New Jersey*, Vol. V, p. 114.

#### **Notes for Peter Milloy (Captain)**

##### **Reference:**

- (a) Doctor John E. Stillwell, *Historical and Genealogical Miscellany: Data Relating to the Settlement and Settlers of New York and New Jersey*, Vol. V, p. 114.

**Misc:** He was the "... Captain of the Steamer 'Champion'."

#### **Notes for John Rusk**

##### **Reference:**

- (a) Doctor John E. Stillwell, *Historical and Genealogical Miscellany: Data Relating to the Settlement and Settlers of New York and New Jersey*, Vol. V, p. 114.

Children of Harriet Ann Heyland and Peter Milloy (Captain) were as follows:

- 6024 i **Peter Rowley<sup>8</sup> Milloy** [7858], born 15 November 1855 in Buford, Burford Township, Canada; died 1894 in Louisiana.

##### **Reference:**

- (a) Doctor John E. Stillwell, *Historical and Genealogical Miscellany: Data Relating to the Settlement and Settlers of New York and New Jersey*, Vol. V, p. 114.

Children of Harriet Ann Heyland and John Rusk were as follows:

- 6025 i **James Edward<sup>8</sup> Rusk** [7859], died 25 December 1884 in Canada.

##### **Reference:**

- (a) Doctor John E. Stillwell, *Historical and Genealogical Miscellany: Data Relating to the Settlement and Settlers of New York and New Jersey*, Vol. V, p. 114.

**Death:** He died at the age of 16 years 3 months.

- 6026 ii **Eleanor<sup>8</sup> Rusk** [7860], born 12 March 1863 in Canada; died after 1907 in Canada.  
**Reference:**  
(a) Doctor John E. Stillwell, *Historical and Genealogical Miscellany: Data Relating to the Settlement and Settlers of New York and New Jersey*, Vol. V, p. 114.

**Misc:** She was "... living in Saskatchewan during 1907."

- 6027 iii **Ursula<sup>8</sup> Rusk** [7861], born 23 August 1865 in Canada; died after 1907 in Canada.  
**Reference:**  
(a) Doctor John E. Stillwell, *Historical and Genealogical Miscellany: Data Relating to the Settlement and Settlers of New York and New Jersey*, Vol. V, p. 114.

**Misc:** She was "... living in Buford, Canada, during 1907."

2837. **James Barberie<sup>7</sup> Throckmorton** [7878] (Thomas Coffin<sup>6</sup>, James<sup>5</sup>, Joseph<sup>4</sup>, Mary<sup>3</sup> Stillwell, Jeremiah<sup>2</sup>, Nicholas<sup>1</sup>), born<sup>6627</sup> 11 March 1813 in Freehold, Monmouth, New Jersey; christened 4 July 1813 in Freehold, Monmouth, New Jersey; died 21 January 1870. He married (1) before 1840 in Monmouth County, New Jersey **Sarah Maria Grandin** [8105], born 25 October 1820; died 28 March 1843 in Monmouth County, New Jersey; (2) on 25 November 1846 in Monmouth County, New Jersey **Sarah S. Woodhull** [8108], born<sup>6628</sup> 1822; died 29 March 1902 in Monmouth County, New Jersey.

#### **Notes for James Barberie Throckmorton**

##### **Reference:**

- (a) Doctor John E. Stillwell, *Historical and Genealogical Miscellany: Data Relating to the Settlement and Settlers of New York and New Jersey*, Vol. V, pp. 115, 123 and 124.

**Birth:** His date of birth was calculated from the date inscribed on his tombstone.

#### **Notes for Sarah Maria Grandin**

##### **Reference:**

- (a) Doctor John E. Stillwell, *Historical and Genealogical Miscellany: Data Relating to the Settlement and Settlers of New York and New Jersey*, Vol. V, p. 123.

**Birth:** Her date of birth was calculated from date inscribed on her tombstone.

**Death:** She died at the age of 22 years 5 months 3 days.

#### **Notes for Sarah S. Woodhull**

##### **Reference:**

- (a) Doctor John E. Stillwell, *Historical and Genealogical Miscellany: Data Relating to the Settlement and Settlers of New York and New Jersey*, Vol. V, p. 124.

**Birth:** Her date of birth was calculated from date inscribed on her tombstone.

**Death:** She died at the age of 80 years.

Children of James Barberie Throckmorton and Sarah Maria Grandin were as follows:

- 6028 i **Barberie Woodburn<sup>8</sup> Throckmorton** [8106], born<sup>6629</sup> 22 March 1843 in Monmouth County, New Jersey.

##### **Reference:**

- (a) Doctor John E. Stillwell, *Historical and Genealogical Miscellany: Data Relating to the Settlement and Settlers of New York and New Jersey*, Vol. V, p. 123.

---

<sup>6627</sup> US Census Bureau, *1850 New Jersey Federal Census* (National Archive Roll No. M43\_456, p. 158). He was residing with his family in Freehold, Monmouth County. He was a merchant who owned real estate valued at \$4,000 and personal property valued at \$350.

<sup>6628</sup> Ibid., She was residing with her family in Freehold, Monmouth County.

<sup>6629</sup> Ibid., She was residing with her parents in Freehold, Monmouth County.

6029 ii **Julia Maria**<sup>8</sup> **Throckmorton** [8107], born 28 December<sup>6630</sup> 1840 in Monmouth County, New Jersey.

**Reference:**

(a) Doctor John E. Stillwell, *Historical and Genealogical Miscellany: Data Relating to the Settlement and Settlers of New York and New Jersey*, Vol. V, p. 123.

Children of James Barberie Throckmorton and Sarah S. Woodhull were as follows:

6030 i **Henry W.**<sup>8</sup> **Throckmorton** [16611], born<sup>6631</sup> 1848 in Freehold, Monmouth, New Jersey.

6031 ii **Gibbert Woodhull**<sup>8</sup> **Throckmorton** [8109], born 20 November 1857 in Monmouth County, New Jersey; died 9 May 1861 in Monmouth County, New Jersey; buried after 9 May 1861 in Freehold, Monmouth, New Jersey.

**Reference:**

(a) Doctor John E. Stillwell, *Historical and Genealogical Miscellany: Data Relating to the Settlement and Settlers of New York and New Jersey*, Vol. V, p. 123.

**Death:** he died at the age of 3 years 5 months 19 days.

**Burial:** He is buried in St. Peter's Burying Ground.

2838. **Aaron Rhea**<sup>7</sup> **Throckmorton** [7879] (Thomas Coffin<sup>6</sup>, James<sup>5</sup>, Joseph<sup>4</sup>, Mary<sup>3</sup> Stillwell, Jeremiah<sup>2</sup>, Nicholas<sup>1</sup>), born<sup>6632, 6633, 6634, 6635</sup> 21 March 1818 in Freehold, Monmouth, New Jersey; christened 25 October 1818 in Freehold, Monmouth, New Jersey; died 3 March 1883 in Monmouth County, New Jersey. He married on 14 December 1848 in Monmouth County, New Jersey **Elizabeth H. Ellis** [8110], born<sup>6636, 6637, 6638, 6639</sup> 19 October 1819 in Monmouth County, New Jersey; died 13 July 1893 in Monmouth County, New Jersey.

**Notes for Aaron Rhea Throckmorton**

**References:**

(a) Doctor John E. Stillwell, *Historical and Genealogical Miscellany: Data Relating to the Settlement and Settlers of New York and New Jersey*, Vol. V, pp. 115 and 124.

(b) Doctor John E. Stillwell, *Historical and Genealogical Miscellany: Data Relating to the Settlement and Settlers of New York and New Jersey*, Vol. I, p. 203.

**Birth:**

*All references listed above.*

**Baptism:**

*All references listed above.*

---

<sup>6630</sup>US Census Bureau, *1850 New Jersey Federal Census* (National Archive Roll No. M43\_456, p. 158). She was residing with his parents in Freehold, Monmouth County.

<sup>6631</sup>Ibid., She was residing with his parents in Freehold, Monmouth County.

<sup>6632</sup>US Census Bureau, *1850 New Jersey Federal Census* (National Archive Roll No. M43\_456, p. 152). He was residing with his family in Freehold, Monmouth County. He was a lawyer.

<sup>6633</sup>US Census Bureau, *1860 New Jersey Federal Census* (National Archive Roll No. M653\_701, p. 188). He was residing with his family in Freehold, Monmouth County. He was a lawyer who owned real estate valued at \$26,000 and personal property valued at \$4,000. A domestic servant and a laborer were enumerated with his household.

<sup>6634</sup>US Census Bureau, *1870 New Jersey Federal Census* (National Archive Roll No. M593\_875, p. 40). He was residing with his family in Freehold, Monmouth County. He was a lawyer who owned real estate valued at \$20,000 and personal property valued at \$25,000. A domestic servant was enumerated with his household.

<sup>6635</sup>US Census Bureau, *1880 New Jersey Federal Census*, (Family History Library Film No. 1254791; National Archive Roll No. T9-0791, p. 60B). He was a surrogate residing with his family in Freehold, Monmouth County.

<sup>6636</sup>US Census Bureau, *1850 New Jersey Federal Census* (National Archive Roll No. M43\_456, p. 152). She was residing with her family in Freehold, Monmouth County.

<sup>6637</sup>US Census Bureau, *1860 New Jersey Federal Census* (National Archive Roll No. M653\_701, p. 188). She was residing with her family in Freehold, Monmouth County.

<sup>6638</sup>US Census Bureau, *1870 New Jersey Federal Census* (National Archive Roll No. M593\_875, p. 40)She was residing with her family in Freehold, Monmouth County.

<sup>6639</sup>US Census Bureau, *1880 New Jersey Federal Census*, (Family History Library Film No. 1254791; National Archive Roll No. T9-0791, p. 60B). She was residing with her family in Freehold, Monmouth County. Both of her parents were born in New Jersey.

Reference (b) above; "Parish Register of Christ Church, Shrewsbury, N.J.."

**Misc:** See Ellis's *History of Monmouth County*.

### Notes for Elizabeth H. Ellis

#### **Reference:**

- (a) Doctor John E. Stillwell, *Historical and Genealogical Miscellany: Data Relating to the Settlement and Settlers of New York and New Jersey*, Vol. V, pp. 115 and 124.

Children of Aaron Rhea Throckmorton and Elizabeth H. Ellis were as follows:

- 6032 i **Charles Ellis<sup>8</sup> Throckmorton** [8111], born<sup>6640</sup> about 1850 in Monmouth County, New Jersey; christened 1850 in Monmouth County, New Jersey; died about 1853 in Monmouth County, New Jersey.  
**Reference:**  
(a) Doctor John E. Stillwell, *Historical and Genealogical Miscellany: Data Relating to the Settlement and Settlers of New York and New Jersey*, Vol. V, p. 124.
- 6033 ii **Throckmorton** [8112], born<sup>6641, 6642, 6643</sup> February 1853 in Freehold Township, Monmouth, New Jersey; died 11 March 1909 in Freehold Township, Monmouth, New Jersey; buried after 11 March 1909 in Monmouth County, New Jersey.  
**Reference:**  
(a) Doctor John E. Stillwell, *Historical and Genealogical Miscellany: Data Relating to the Settlement and Settlers of New York and New Jersey*, Vol. V, p. 124.
- + 6034 iii **William Stevenson<sup>8</sup> Throckmorton** [8113], born 23 May 1856 in Monmouth County, New Jersey; died 3 October 1894 in New Jersey. He married **S. Ella Hartshorne** [8114].

2849. **Ellen<sup>7</sup> Throckmorton** [7894] (Joseph<sup>6</sup>, James<sup>5</sup>, Joseph<sup>4</sup>, Mary<sup>3</sup> Stillwell, Jeremiah<sup>2</sup>, Nicholas<sup>1</sup>), born<sup>6644, 6645</sup> 1827 in Freehold, Monmouth, New Jersey. She married in Freehold, Monmouth, New Jersey (---) **Emmons** [7895], born<sup>6646</sup> in New Jersey; died before 1880 in Monmouth County, New Jersey.

### Notes for Ellen Throckmorton

#### **Reference:**

- (a) Doctor John E. Stillwell, *Historical and Genealogical Miscellany: Data Relating to the Settlement and Settlers of New York and New Jersey*, Vol. V, p. 116.

**Author's note:** I have serious reservations as to whether this Ellen (No. 2849) is the Ellen who married an Emmons and had John W. Emmons (No. 6035). More research is need on this subject.

Children of Ellen Throckmorton and (---) Emmons were as follows:

- 6035 i **John W.<sup>8</sup> Emmons** [22129], born 1842 in Monmouth County, New Jersey. He married **Angeline** (---) [22128].

2858. **John S.<sup>7</sup> Throckmorton** [7908] (James Stevenson<sup>6</sup>, James<sup>5</sup>, Joseph<sup>4</sup>, Mary<sup>3</sup> Stillwell, Jeremiah<sup>2</sup>, Nicholas<sup>1</sup>),

---

<sup>6640</sup>US Census Bureau, *1850 New Jersey Federal Census* (National Archive Roll No. M43\_456, p. 152). He was residing with his parents in Freehold, Monmouth County.

<sup>6641</sup>US Census Bureau, *1860 New Jersey Federal Census* (National Archive Roll No. M653\_701, p. 188). He was living with his parents in Freehold, Monmouth County.

<sup>6642</sup>US Census Bureau, *1880 New Jersey Federal Census*, (Family History Library Film No. 1254791; National Archive Roll No. T9-0791, p. 60B). He was residing with his parents in Freehold, Monmouth County.

<sup>6643</sup>US Census Bureau, *1900 New Jersey Federal Census* (National Archive Roll No. T623\_986, p. 2B, ED 116). He was living alone in Freehold Township, Monmouth County.

<sup>6644</sup>US Census Bureau, *1850 New Jersey Federal Census* (National Archive Roll No. M432\_456, p. 112). She was residing with her parents in Howell, Monmouth County.

<sup>6645</sup>US Census Bureau, *1880 New Jersey Federal Census: Monmouth County, Howell* (Family History Library Film No. 1254791; National Archive Roll No. T9-0791, p. 133B). She was residing with the family of her son, John W.

<sup>6646</sup>*Ibid.*, His place of birth is based on the information listed for his son, John W.

born<sup>6647, 6648, 6649, 6650, 6651, 6652, 6653</sup> 6 August 1848 in Monmouth County, New Jersey; died 12 January 1933 in Monmouth County, New Jersey; buried<sup>6654</sup> after 12 January 1933 in Middletown, Monmouth, New Jersey. He married in Monmouth County, New Jersey **Georgiana R. (---)** [19624], born<sup>6655, 6656, 6657, 6658, 6659</sup> 25 December 1851 in New Jersey; died 3 February 1933 in Monmouth County, New Jersey; buried<sup>6660</sup> after 3 February 1933 in Middletown, Monmouth, New Jersey.

### Notes for John S. Throckmorton

#### **Reference:**

- (a) Doctor John E. Stillwell, *Historical and Genealogical Miscellany: Data Relating to the Settlement and Settlers of New York and New Jersey*, Vol. V, p. 117.

Children of John S. Throckmorton and Georgiana R. (---) were as follows:

- |      |     |   |
|------|-----|---|
| 6036 | i   | <b>Lillian E. Throckmorton</b> [16610], born <sup>6661, 6662</sup> 1871 in Shrewsbury, Monmouth, New Jersey.  |
| 6037 | ii  | <b>James R. Throckmorton</b> [16609], born <sup>6663</sup> 1875 in Shrewsbury, Monmouth, New Jersey.  |
| 6038 | iii | <b>(---)</b> <sup>8</sup> <b>Throckmorton</b> [7895], born <sup>6664</sup> 1876/1880 in Shrewsbury, Monmouth, New Jersey; died 1876/1880 in Shrewsbury, Monmouth, New Jersey; buried 1876/1880 in Shrewsbury, Monmouth, New Jersey. |
| 6039 | iv  | <b>Jessie M. Throckmorton</b> [22129], born <sup>6665, 6666</sup> May 1881 in Shrewsbury, Monmouth, New Jersey.   |

---

<sup>6647</sup>US Census Bureau, *1850 New Jersey Federal Census* (National Archive Roll No. M432\_456, p. 43). He was residing with his parents in Ocean, Monmouth County.

<sup>6648</sup>US Census Bureau, *1860 New Jersey Federal Census* (National Archive Roll No. M653\_702, p. 262). He was residing with the household of Dunbar and Mary Sandburg in Ocean, Monmouth County.

<sup>6649</sup>US Census Bureau, *1870 New Jersey Federal Census* (National Archive Roll No. M593\_876, p. 502). He was residing with his wife in Shrewsbury, Monmouth County. He was a grocer.

<sup>6650</sup>US Census Bureau, *1880 New Jersey Federal Census* (Family History Library Film No. 1254792; National Archive Roll No. T9\_792, p. 480C, ED 123). He was residing with his wife in Shrewsbury, Monmouth County. He was a merchant.

<sup>6651</sup>US Census Bureau, *1900 New Jersey Federal Census* (National Archive Roll No. T623\_987, ED 144, p. 5A). He was living with his family in Shrewsbury, Monmouth County. He was a steamship purser.

<sup>6652</sup>US Census Bureau, *1910 New Jersey Federal Census* (National Archive Roll No. T624\_901, ED 107, p. 10A), He was living with his family in Red bank, Monmouth County. He was retired.

<sup>6653</sup>US Census Bureau, *1920 New Jersey Federal Census* (National Archive Roll No. T625\_1059, p. 34A, ED 141). He was living with his family in Red Bank, Monmouth County.

<sup>6654</sup>Author's note: Information acquired from the tombstone inscription viewed by me on November 7, 2003 at Fair View Cemetery.

<sup>6655</sup>US Census Bureau, *1870 New Jersey Federal Census* (National Archive Roll No. M593\_876, p. 502). She was residing with her husband in Shrewsbury, Monmouth County.

<sup>6656</sup>US Census Bureau, *1880 New Jersey Federal Census* (Family History Library Film No. 1254792; National Archive Roll No. T9\_792, p. 480C, ED 123). She was residing with her husband in Shrewsbury, Monmouth County.

<sup>6657</sup>US Census Bureau, *1900 New Jersey Federal Census* (National Archive Roll No. T623\_987, ED 144, p. 5A). She was living with her family in Shrewsbury, Monmouth County. Only three of the four children born to her up through the time of the enumeration of this census were alive.

<sup>6658</sup>US Census Bureau, *1910 New Jersey Federal Census* (National Archive Roll No. T624\_901, ED 107, p. 10A), She was living with her family in Red Bank, Monmouth County. Only three of the four children born to her up through the time of the enumeration of this census were alive.

<sup>6659</sup>US Census Bureau, *1920 New Jersey Federal Census* (National Archive Roll No. T625\_1059, p. 34A, ED 141). She was living with her family in Red Bank, Monmouth County.

<sup>6660</sup>Author's note: Information acquired from the tombstone inscription viewed by me on November 7, 2003 at Fair View Cemetery.

<sup>6661</sup>US Census Bureau, *1880 New Jersey Federal Census* (Family History Library Film No. 1254792; National Archive Roll No. T9\_792, p. 480C, ED 123). She was residing with her parents in Shrewsbury, Monmouth County.

<sup>6662</sup>US Census Bureau, *1920 New Jersey Federal Census* (National Archive Roll No. T625\_1059, p. 34A, ED 141). She was living with her parents in Red Bank, Monmouth County.

<sup>6663</sup>US Census Bureau, *1880 New Jersey Federal Census* (Family History Library Film No. 1254792; National Archive Roll No. T9\_792, p. 480C, ED 123). He was residing with his parents in Shrewsbury, Monmouth County.

<sup>6664</sup>Author's note: The placement of this child is an assumption on my part and is based solely on the information recorded for Georgianna in the 1900 New Jersey Federal Census record regarding the total number of children born to her up through the time of the enumeration of that census.

<sup>6665</sup>US Census Bureau, *1900 New Jersey Federal Census* (National Archive Roll No. T623\_987, ED 144, p. 5A). She was living with her parents in Shrewsbury, Monmouth County.

<sup>6666</sup>US Census Bureau, *1910 New Jersey Federal Census* (National Archive Roll No. T624\_901, ED 107, p. 10A), She was living with her parents in Red Bank, Monmouth County.

Jersey.

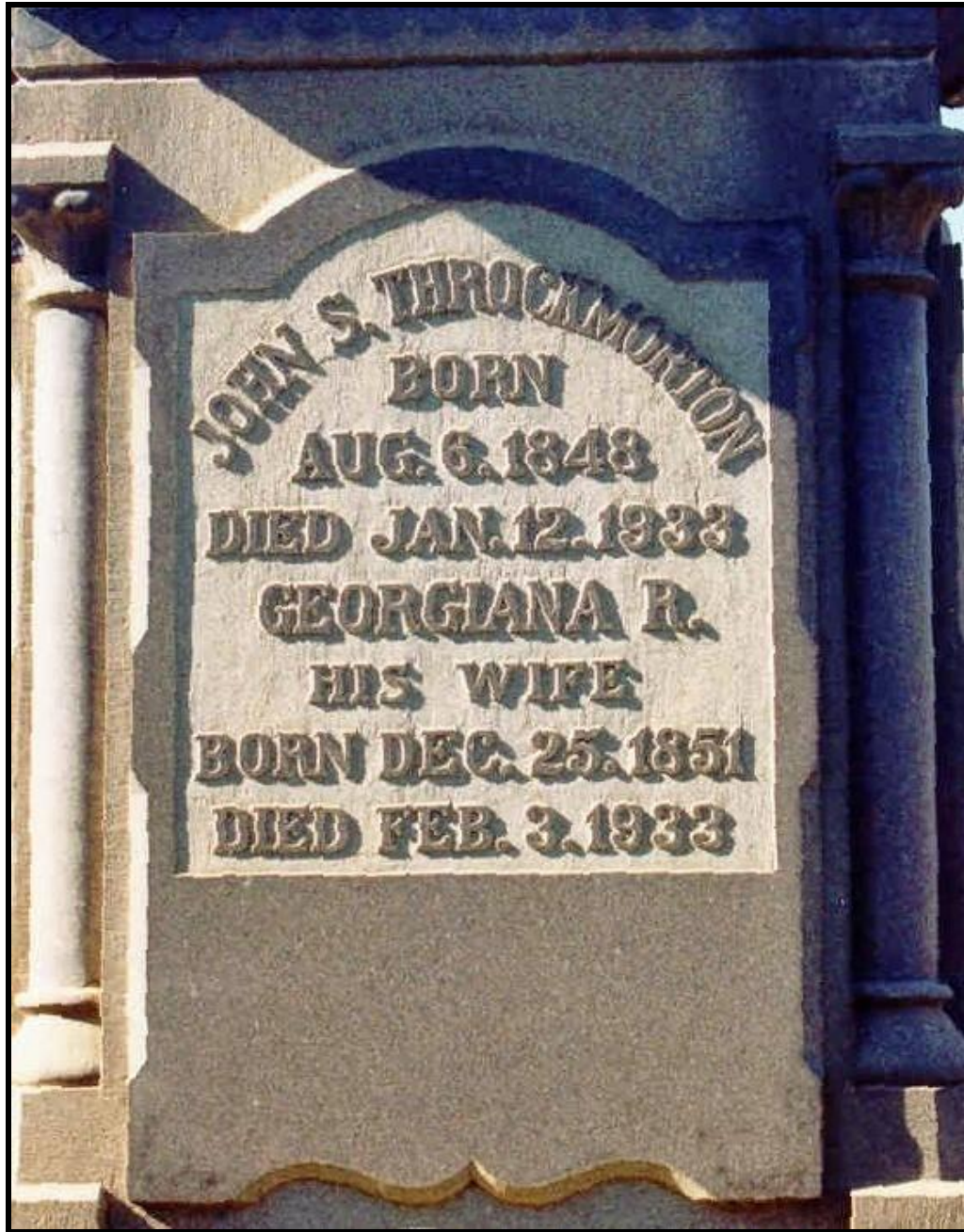

John S. Throckmorton (No. 2858) and his wife, Georgiana R. (---) – Their Tombstone<sup>6667</sup>

<sup>6667</sup> Author's note: The photograph was taken by me on November 7, 2003 at Fair View Cemetery.

**John S. Throckmorton (No 2858) Family Monument at Fair View Cemetery in Middletown, New Jersey<sup>6668</sup>**

2859. **Charles E.<sup>7</sup> Throckmorton** (Captain) [7909] (James Stevenson<sup>6</sup>, James<sup>5</sup>, Joseph<sup>4</sup>, Mary<sup>3</sup> Stillwell, Jeremiah<sup>2</sup>, Nicholas<sup>1</sup>), born<sup>6669, 6670, 6671, 6672, 6673, 6674</sup> 31 March 1850 in Monmouth County, New Jersey; died 19 April 1931 in

<sup>6668</sup> Author's note: The photograph was taken by me on November 7, 2003 at Fair View Cemetery.

<sup>6669</sup> US Census Bureau, *1850 New Jersey Federal Census* (National Archive Roll No. M432\_456, p. 43). He was residing with his parents in Ocean, Monmouth County.

<sup>6670</sup> US Census Bureau, *1860 New Jersey Federal Census* (National Archive Roll No. M653\_702, p. 27). He was residing with his parents in Shrewsbury, Monmouth County.

<sup>6671</sup> US Census Bureau, *1870 New Jersey Federal Census* (National Archive Roll No. M593\_876, p. 499). He was residing with his parents in Shrewsbury, Monmouth County. He was employed as a salesman.

<sup>6672</sup> US Census Bureau, *1880 New Jersey Federal Census* (Family History Library Film No. 1254792; National Archive Roll No. T9-0792, p. 455B). He was a pilot residing with his family in District 1, Shrewsbury, Monmouth County.

<sup>6673</sup> US Census Bureau, *1900 New Jersey Federal Census* (National Archive Roll No. T623\_987, p. 2A, ED 145). He was living with his wife in Shrewsbury Township, Monmouth County.

Monmouth County, New Jersey; buried<sup>6675</sup> after 19 April 1931 in Middletown, Monmouth, New Jersey. He married in 1871 in Monmouth County, New Jersey **Catherine M. Hurley** [7912], born<sup>6676, 6677, 6678</sup> 28 October 1851 in New Jersey; died 18 June 1935 in Monmouth County, New Jersey; buried<sup>6679</sup> after 18 June 1935 in Middletown, Monmouth, New Jersey.

#### **Notes for Charles E. Throckmorton (Captain)**

##### **Reference:**

- (a) Doctor John E. Stillwell, *Historical and Genealogical Miscellany: Data Relating to the Settlement and Settlers of New York and New Jersey*, Vol. V, p. 117.

#### **Notes for Catherine Hurley**

##### **Reference:**

- (a) Doctor John E. Stillwell, *Historical and Genealogical Miscellany: Data Relating to the Settlement and Settlers of New York and New Jersey*, Vol. V, p. 117.

Children of Charles E. Throckmorton Captain and Catherine Hurley were as follows:

- 6040 i **Ethel<sup>8</sup> Throckmorton** [19784], born<sup>6680</sup> 1872 in Monmouth County, New Jersey.  
6041 ii **Mary Pauline<sup>8</sup> Throckmorton** [7913], born<sup>6681</sup> 1875 in Monmouth County, New Jersey. She married in Red Bank, Monmouth, New Jersey **James Lanfear Tilton** [7914], born 9 April 1867 in Monmouth County, New Jersey, son of Reuben Tilton [7915] and Sarah Lavinia Hurley [7916].

##### **Reference:**

- (a) Doctor John E. Stillwell, *Historical and Genealogical Miscellany: Data Relating to the Settlement and Settlers of New York and New Jersey*, Vol. V, pp. 117 and 196.

- 6042 iii **Katherine (Kittie) M.<sup>8</sup> Throckmorton** [19783], born<sup>6682, 6683</sup> 7 July 1879 in Shrewsbury, Monmouth, New Jersey; died 30 January 1934 in Monmouth County, New Jersey; buried<sup>6684</sup> after 30 January 1934 in Monmouth County, New Jersey.

---

<sup>6674</sup>US Census Bureau, *1930 New Jersey Federal Census* (National Archive Roll No. 1372, p. 10B, ED 104). He was residing with his family in Red Bank, Monmouth County.

<sup>6675</sup>Author's note: Information acquired from the tombstone inscription viewed by me on November 7, 2003 at Fair View Cemetery.

<sup>6676</sup>US Census Bureau, *1880 New Jersey Federal Census* (Family History Library Film No. 1254792; National Archive Roll No. T9-0792, p. 455B). She was residing with her family in District 1, Shrewsbury, Monmouth County. Her father was born in New Jersey and her mother was born in Georgia.

<sup>6677</sup>US Census Bureau, *1900 New Jersey Federal Census* (National Archive Roll No. T623\_987, p. 2A, ED 145). She was living with her husband in Shrewsbury Township, Monmouth County. Two of the three children born to her up through the time of the enumeration of this were alive.

<sup>6678</sup>US Census Bureau, *1930 New Jersey Federal Census* (National Archive Roll No. 1372, p. 10B, ED 104). She was residing with her family in Red Bank, Monmouth County.

<sup>6679</sup>Author's note: Information acquired from the tombstone inscription viewed by me on November 7, 2003 at Fair View Cemetery.

<sup>6680</sup>US Census Bureau, *1880 New Jersey Federal Census* (Family History Library Film No. 1254792; National Archive Roll No. T9-0792, p. 455B). She was residing with her parents in District 1, Shrewsbury, Monmouth County.

<sup>6681</sup>Ibid.

<sup>6682</sup>Ibid.

<sup>6683</sup>US Census Bureau, *1930 New Jersey Federal Census* (National Archive Roll No. 1372, p. 10B, ED 104). She was residing with her parents in Red Bank, Monmouth County.

<sup>6684</sup>Author's note: Information acquired from the tombstone inscription viewed by me on November 7, 2003 at Fair View Cemetery.

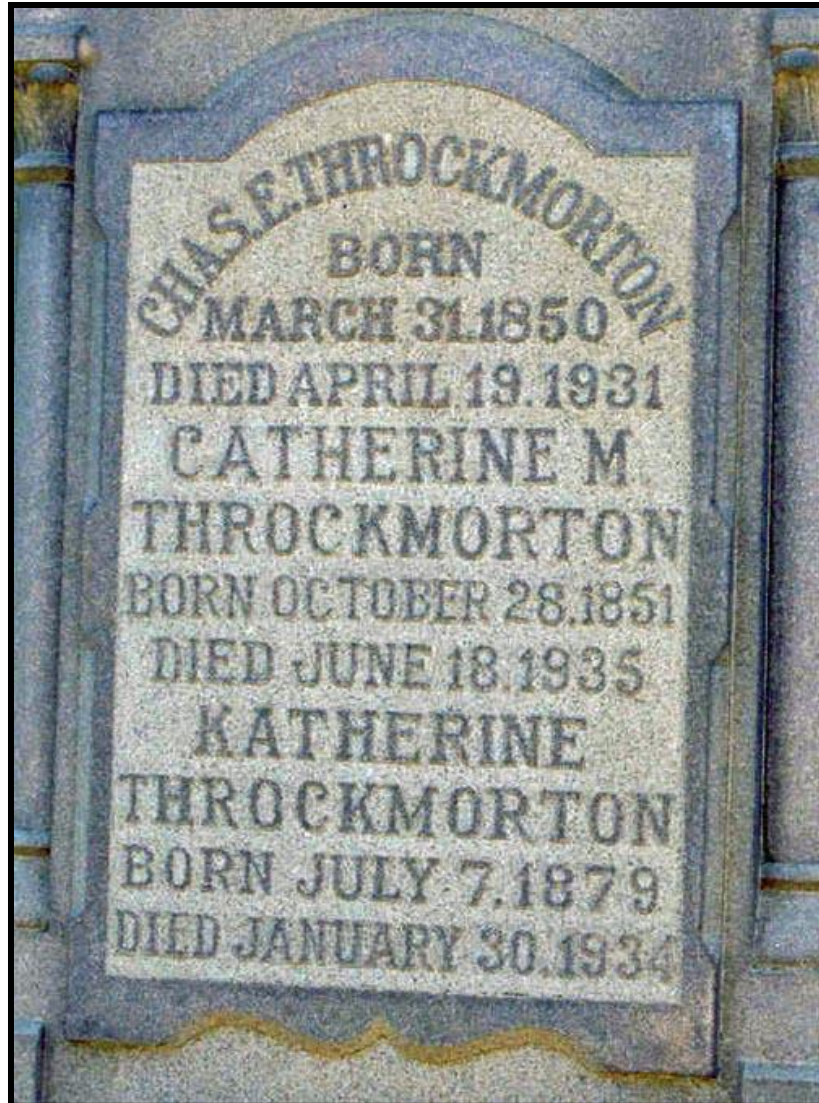

**Charles E. Throckmorton (No. 2859), his wife, Catherine M. Hurley and his daughter Katherine (No. 6042) – Their Tombstone<sup>6685</sup>**

2861. **Dunbar James<sup>7</sup> Throckmorton** [7910] (James Stevenson<sup>6</sup>, James<sup>5</sup>, Joseph<sup>4</sup>, Mary<sup>3</sup> Stillwell, Jeremiah<sup>2</sup>, Nicholas<sup>1</sup>), born<sup>6686, 6687, 6688, 6689, 6690, 6691</sup> 11 September 1856 in Monmouth County, New Jersey; died 19 February

<sup>6685</sup> Author's note: The photograph was taken by me on November 7, 2003 at Fair View Cemetery.

<sup>6686</sup> US Census Bureau, *1860 New Jersey Federal Census* (National Archive Roll No. M653\_702, p. 27). He was residing with his parents in Shrewsbury, Monmouth County.

<sup>6687</sup> US Census Bureau, *1870 New Jersey Federal Census* (National Archive Roll No. M593\_876, p. 499). He was residing with his parents in Shrewsbury, Monmouth County.

<sup>6688</sup> US Census Bureau, *1880 New Jersey Federal Census: Monmouth County, Shrewsbury* (Family History Library Film No. 1254792; National Archive Roll No. T9-0792, p. 442C). He was a dentist by profession. He was residing with his parents.

<sup>6689</sup> US Census Bureau, *1900 New Jersey Federal Census* (National Archive Roll No. T623\_987, p. 33B, ED 144). He was living with his family in Shrewsbury Township, Monmouth County.

<sup>6690</sup> US Census Bureau, *1910 New Jersey Federal Census* (National Archive Roll No. T624\_901, Part 2, p. 93B). His was living with his family in Red Bank, Monmouth County.

<sup>6691</sup> US Census Bureau, *1930 New Jersey Federal Census* (National Archive Roll No. 1372, p. 2B, ED 104). He was living with his family in

1936 in Monmouth County, New Jersey; buried<sup>6692</sup> after 19 February 1936 in Monmouth County, New Jersey. He married in 1885 in Shrewsbury Township, Monmouth, New Jersey **Louise Beyer** [19623], born<sup>6693, 6694, 6695</sup> 16 February 1858 in New Jersey; died 29 November 1938 in Monmouth County, New Jersey; buried<sup>6696</sup> after 29 November 1938 in Middletown, Monmouth, New Jersey.

### Notes for Dunbar James Throckmorton

#### **Reference:**

- (a) Doctor John E. Stillwell, *Historical and Genealogical Miscellany: Data Relating to the Settlement and Settlers of New York and New Jersey*, Vol. V, p. 117.

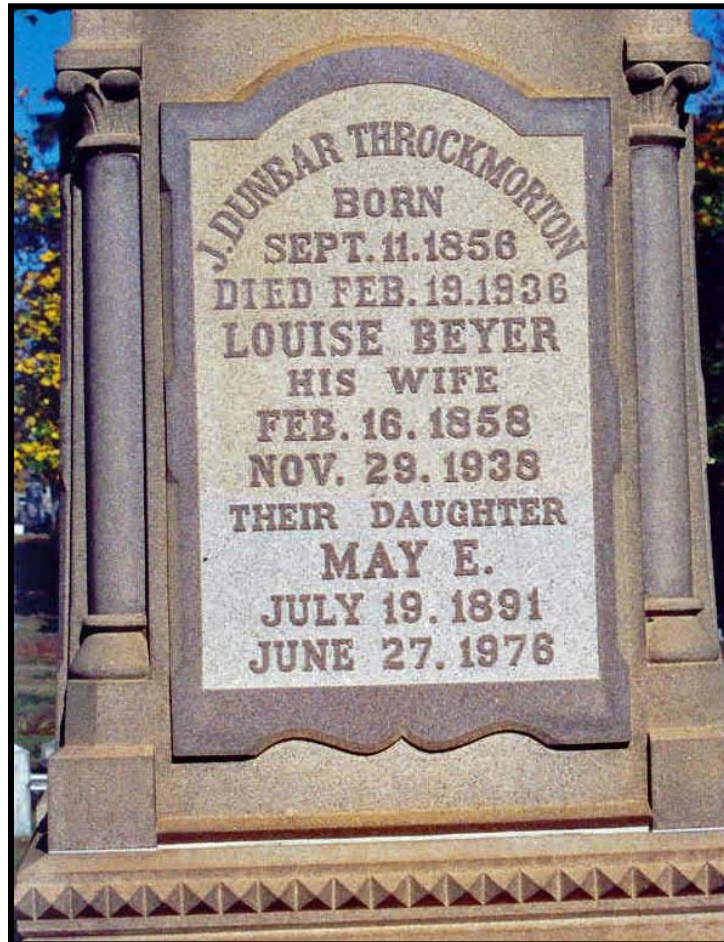

**Dunbar James Throckmorton (No. 2861), his wife, Louise Beyer and daughter, May E. (No. 6044) – Their Tombstone<sup>6697</sup>**

---

Red Bank, Monmouth County.

<sup>6692</sup> Author's note: Information acquired from the tombstone inscription viewed by me on November 7, 2003 at Fair View Cemetery.

<sup>6693</sup> US Census Bureau, *1900 New Jersey Federal Census* (National Archive Roll No. T623\_987, p. 33B, ED 144). She was living with her family in Shrewsbury Township, Monmouth County.

<sup>6694</sup> US Census Bureau, *1910 New Jersey Federal Census* (National Archive Roll No. T624\_901, Part 2, p. 93B). She was living with her family in Red Bank, Monmouth County. Both children born to her up to the time of the enumeration of this census were alive.

<sup>6695</sup> US Census Bureau, *1930 New Jersey Federal Census* (National Archive Roll No. 1372, p. 2B, ED 104). She was living with her family in Red Bank, Monmouth County. Both of her parents were born in Germany.

<sup>6696</sup> Author's note: Information acquired from the tombstone inscription viewed by me on November 7, 2003 at Fair View Cemetery.

<sup>6697</sup> Author's note: The photograph was taken by me on November 7, 2003 at Fair View Cemetery.

Children of Dunbar James Throckmorton and Louise Beyer were as follows:

- 6043 i **John B.<sup>8</sup> Throckmorton** [35714], born<sup>6698, 6699</sup> November 1885 in Shrewsbury Township, Monmouth, New Jersey.
- 6044 ii **May E.<sup>8</sup> Throckmorton** [19622], born<sup>6700, 6701, 6702</sup> 19 July 1891 in Shrewsbury Township, Monmouth, New Jersey; died 27 June 1976 in Monmouth County, New Jersey; buried<sup>6703</sup> after 27 June 1976 in Middletown, Monmouth, New Jersey.

2873. **Sarah Elizabeth<sup>7</sup> Forman** [7750] (Jonathan F. T.<sup>6</sup>, Sarah<sup>5</sup> Throckmorton, Samuel<sup>4</sup>, Mary<sup>3</sup> Stillwell, Jeremiah<sup>2</sup>, Nicholas<sup>1</sup>). She married **John Howard Sinnickson** [7751].

#### Notes for Sarah Elizabeth Forman

##### **Reference:**

- (a) Doctor John E. Stillwell, *Historical and Genealogical Miscellany: Data Relating to the Settlement and Settlers of New York and New Jersey*, Vol. V, p. 108.

#### Notes for John Howard Sinnickson

##### **Reference:**

- (a) Doctor John E. Stillwell, *Historical and Genealogical Miscellany: Data Relating to the Settlement and Settlers of New York and New Jersey*, Vol. V, p. 108.

Children of Sarah Elizabeth Forman and John Howard Sinnickson were as follows:

- 6045 i **Alice Margaret<sup>8</sup> Sinnickson** [7752], born 14 October 1878. She married **John Reilly** (Junior) [7753]

##### **Reference:**

- (a) Doctor John E. Stillwell, *Historical and Genealogical Miscellany: Data Relating to the Settlement and Settlers of New York and New Jersey*, Vol. V, p. 108.

2891. **Edmund<sup>7</sup> Throckmorton** [7945] (James<sup>6</sup>, Job<sup>5</sup>, James<sup>4</sup>, Mary<sup>3</sup> Stillwell, Jeremiah<sup>2</sup>, Nicholas<sup>1</sup>), born<sup>6704, 6705</sup> 27 May 1817 in Utica, Warren, Ohio; died 19 January 1896 in Ohio. He married (1) on 11 April 1839 in Ohio **Eliza Keever** [8120], born 5 August 1812; died 28 September 1848 in Ohio; (2) on 23 October 1849 in Ohio **Belinda Keever** [8125], born<sup>6706, 6707</sup> 16 June 1806; died 1879 in Ohio; (3) on 12 January 1882 in Ohio **Sarah A. Richardson** [8126].

#### Notes for Edmund Throckmorton

##### **Reference:**

- (a) Doctor John E. Stillwell, *Historical and Genealogical Miscellany: Data Relating to the Settlement and Settlers of*

---

<sup>6698</sup>US Census Bureau, *1900 New Jersey Federal Census* (National Archive Roll No. T623\_987, p. 33B, ED 144). He was living with his parents in Shrewsbury Township, Monmouth County.

<sup>6699</sup>US Census Bureau, *1910 New Jersey Federal Census* (National Archive Roll No. T624\_901, Part 2, p. 93B). His was living with his parents in Red Bank, Monmouth County.

<sup>6700</sup>US Census Bureau, *1900 New Jersey Federal Census* (National Archive Roll No. T623\_987, p. 33B, ED 144). She was living with her parents in Shrewsbury Township, Monmouth County.

<sup>6701</sup>US Census Bureau, *1910 New Jersey Federal Census* (National Archive Roll No. T624\_901, Part 2, p. 93B). His She was living with her parents in Red Bank, Monmouth County.

<sup>6702</sup>US Census Bureau, *1930 New Jersey Federal Census* (National Archive Roll No. 1372, p. 2B, ED 104). She was living with her parents in Red Bank, Monmouth County.

<sup>6703</sup>Author's note: Information acquired from the tombstone inscription viewed by me on November 7, 2003 at Fair View Cemetery.

<sup>6704</sup>US Census Bureau, *1850 Ohio Federal Census* (National Archive Roll No. M432\_737, p. 427). He was living with his family in Clear Creek, Warren County. He was a farmer.

<sup>6705</sup>US Census Bureau, *1870 Ohio Federal Census* (National Archive Roll No. M593\_415, p. 212). He was living with his family in Clear Creek, Warren County. He was a farmer.

<sup>6706</sup>US Census Bureau, *1850 Ohio Federal Census* (National Archive Roll No. M432\_737, p. 427). She was living with her extended family in Clear Creek, Warren County.

<sup>6707</sup>US Census Bureau, *1870 Ohio Federal Census* (National Archive Roll No. M593\_415, p. 212). She was living with her family in Clear Creek, Warren County.

*New York and New Jersey*, Vol. V, pp. 118 and 124.

**Notes for Eliza Keever**

**Reference:**

- (a) Doctor John E. Stillwell, *Historical and Genealogical Miscellany: Data Relating to the Settlement and Settlers of New York and New Jersey*, Vol. V, pp. 118 and 124.

**Notes for Belinda Keever**

**Reference:**

- (a) Doctor John E. Stillwell, *Historical and Genealogical Miscellany: Data Relating to the Settlement and Settlers of New York and New Jersey*, Vol. V, pp. 118 and 124.

**Marriage:** She was the "... widow of Pence."

**Notes for Sarah A. Richardson**

**Reference:**

- (a) Doctor John E. Stillwell, *Historical and Genealogical Miscellany: Data Relating to the Settlement and Settlers of New York and New Jersey*, Vol. V, pp. 118 and 124.

Children of Edmund Throckmorton and Eliza Keever were as follows:

6046 i **Abraham<sup>8</sup> Throckmorton** (Private/USA)<sup>6708</sup> [8121], born<sup>6709</sup> 15 September 1840 in Ohio; died 1863.

**Reference:**

- (a) Doctor John E. Stillwell, *Historical and Genealogical Miscellany: Data Relating to the Settlement and Settlers of New York and New Jersey*, Vol. V, p. 124.

**Death:** Died at the "... Army Hospital of the 79th Ohio Volunteer Infantry."

6047 ii **John<sup>8</sup> Throckmorton** [8122], born<sup>6710</sup> 19 October 1842 in Ohio.

**Reference:**

- (a) Doctor John E. Stillwell, *Historical and Genealogical Miscellany: Data Relating to the Settlement and Settlers of New York and New Jersey*, Vol. V, p. 108.

6048 iii **Eliza J.<sup>8</sup> Throckmorton** [8123], born<sup>6711</sup> 23 September 1845 in Warren County, Ohio.

**Reference:**

- (a) Doctor John E. Stillwell, *Historical and Genealogical Miscellany: Data Relating to the Settlement and Settlers of New York and New Jersey*, Vol. V, p. 108.

6049 iv **George<sup>8</sup> Throckmorton** [8124], born<sup>6712</sup> 26 September 1848 in Clear Creek, Warren, Ohio.

**Reference:**

- (a) Doctor John E. Stillwell, *Historical and Genealogical Miscellany: Data Relating to the Settlement and Settlers of New York and New Jersey*, Vol. V, p. 108.

Children of Edmund Throckmorton and Belinda Keever were as follows:

6050 i **Rosa<sup>8</sup> Throckmorton** [16606], born<sup>6713</sup> 1851 in Clear Creek, Warren, Ohio.

---

<sup>6708</sup> Author's note: The only Throckmorton on the muster rolls of the 79<sup>th</sup> Ohio Volunteer Infantry Regiment was a Private Absalom Throckmorton serving with H Company. I have not determined whether or not Absalom and Abraham are one in the same individuals.

<sup>6709</sup> US Census Bureau, *1850 Ohio Federal Census* (National Archive Roll No. M432\_737, p. 427). He was living with his father and stepmother in Clear Creek, Warren County.

<sup>6710</sup> Ibid.

<sup>6711</sup> Ibid.

<sup>6712</sup> Ibid.

<sup>6713</sup> US Census Bureau, *1870 Ohio Federal Census* (National Archive Roll No. M593\_415, p. 212). She was residing with her parents in Clear Creek, Warren County.

2892. <sup>7</sup> **Ann Throckmorton** [7946] (James <sup>6</sup>, Job <sup>5</sup>, James <sup>4</sup>, Mary <sup>3</sup> Stillwell, Jeremiah <sup>2</sup>, Nicholas <sup>1</sup>), born<sup>6714</sup> 15 September 1820 in Warren County, Ohio. She married in Ohio **Thomas T. Roberts** [8127], born<sup>6715</sup> 9 December 1813 in New Jersey.

#### **Notes for Ann Throckmorton**

##### **Reference:**

- (a) Doctor John E. Stillwell, *Historical and Genealogical Miscellany: Data Relating to the Settlement and Settlers of New York and New Jersey*, Vol. V, p. 124.

#### **Notes for Thomas T. Roberts**

##### **Reference:**

- (a) Doctor John E. Stillwell, *Historical and Genealogical Miscellany: Data Relating to the Settlement and Settlers of New York and New Jersey*, Vol. V, p. 124.

Children of Ann Throckmorton and Thomas T. Roberts were as follows:

6051 i **Mary Jane** <sup>8</sup> **Roberts** [8128], born<sup>6716</sup> 1841 in Clear Creek, Warren, Ohio.

##### **Reference:**

- (a) Doctor John E. Stillwell, *Historical and Genealogical Miscellany: Data Relating to the Settlement and Settlers of New York and New Jersey*, Vol. V, p. 124.

6052 ii **Job Mott** <sup>8</sup> **Roberts** (Private/USA) [8129], born<sup>6717</sup> 1843 in Clear Creek, Warren, Ohio.

##### **Reference:**

- (a) Doctor John E. Stillwell, *Historical and Genealogical Miscellany: Data Relating to the Settlement and Settlers of New York and New Jersey*, Vol. V, p. 124.

Job Mott Roberts served as a Private with A Company, 41<sup>st</sup> Illinois Volunteer Infantry Regiment. The regiment was activated on August 5, 1861 and was initially assigned to the District of Cairo and then to the 1<sup>st</sup> Brigade, 2<sup>nd</sup> Division, District of Cairo. The regiment was assigned to various units in the Tennessee theater until eventually being attached to the Army of the Tennessee. It ended its service assigned to the 1<sup>st</sup> Brigade, 4<sup>th</sup> Division, 17<sup>th</sup> Army Corps, Army of the Tennessee.

The regiment participated in the operations against Fort Henry and Fort Donelson. It fought at the Battles of Shiloh, Hatchie River, Vicksburg, Pleasant Hill, Louisiana, and Yellow Bayou. The last major engagement in which the regiment was engaged was the Siege of Savannah. The remnants of the regiment were consolidated with the 53<sup>rd</sup> Illinois Volunteer Infantry Regiment on December 23, 1864. The regiment lost 115 men killed or mortally wounded and an additional 110 men from disease. (National Park Service, *Civil War Soldiers & Sailors System*, n.d., <<http://www.itd.nps.gov/cwss/soldiers.htm>> (National Archive Roll M539\_76)).

6053 iii **Leah Amanda** <sup>8</sup> **Roberts** [8130], born<sup>6718</sup> 1848 in Clear Creek, Warren, Ohio.

##### **Reference:**

- (a) Doctor John E. Stillwell, *Historical and Genealogical Miscellany: Data Relating to the Settlement and Settlers of New York and New Jersey*, Vol. V, p. 124.

---

<sup>6714</sup>US Census Bureau, *1850 Ohio Federal Census* (National Archive Roll No. M432\_737, p. 428). She was living with her family in Clear Creek, Warren County.

<sup>6715</sup>Ibid., He was living with his family in Clear Creek, Warren County. He was a carpenter.

<sup>6716</sup>Ibid., She was living with her parents in Clear Creek, Warren County.

<sup>6717</sup>Ibid., He was living with his parents in Clear Creek, Warren County.

<sup>6718</sup>Ibid., She was living with her parents in Clear Creek, Warren County.

2893. <sup>7</sup>**John Throckmorton** [7948] (James <sup>6</sup>, Job <sup>5</sup>, James <sup>4</sup>, Mary <sup>3</sup> Stillwell, Jeremiah <sup>2</sup>, Nicholas <sup>1</sup>), born<sup>6719, 6720</sup> 8 August 1818 in Warren County, Ohio died 15 October 1892 in Arba, Randolph, Indiana; buried<sup>6721</sup> after 15 October 1892 in Arba, Randolph, Indiana. He married on 15 November 1841 in Ohio **Abigail Ann Earnhart** [8131], born<sup>6722, 6723</sup> 18 June 1825 in Ohio; died 1914 in Randolph County, Indiana; buried<sup>6724</sup> 1914 in Arba, Randolph, Indiana.

#### Notes for John Throckmorton

##### **Reference:**

- (a) Doctor John E. Stillwell, *Historical and Genealogical Miscellany: Data Relating to the Settlement and Settlers of New York and New Jersey*, Vol. V, pp. 118 and 124.

#### Notes for Abigail Ann Earnhart

##### **Reference:**

- (a) Doctor John E. Stillwell, *Historical and Genealogical Miscellany: Data Relating to the Settlement and Settlers of New York and New Jersey*, Vol. V, p. 124.

Children of John Throckmorton and Abigail Ann Earnhart were as follows:

6054 i **Margaret A. Throckmorton** [8132], born 8 April 1843 in Ohio.

##### **Reference:**

- (a) Doctor John E. Stillwell, *Historical and Genealogical Miscellany: Data Relating to the Settlement and Settlers of New York and New Jersey*, Vol. V, p. 124.

6055 ii **Winfield Scott Throckmorton** (Private/USA)<sup>6725</sup> [8133], born 31 December 1844 in Ohio; died 17 September 1864 in Knoxville, Knox, Tennessee.

##### **Reference:**

- (a) Doctor John E. Stillwell, *Historical and Genealogical Miscellany: Data Relating to the*

---

<sup>6719</sup>US Census Bureau, *1870 Indiana Federal Census* (National Archive Roll No. M593\_354, p. 318). He was residing with his family in the Winchester Post Office area of Greens Fork, Randolph County. He was a farmer.

<sup>6720</sup>US Census Bureau, *1880 Indiana Federal Census* ( Family History Library Film No. 1254307; National Archive Roll No. T9-0307, p. 316B). He was a farmer residing with his family in Greens Fork, Randolph County.

<sup>6721</sup>USGenWeb, *Arba Cemetery*, n.d., <<http://www.ingenweb.org/inrandolph/Greenfork/Arba/Tho-Yor.html>>.

<sup>6722</sup>US Census Bureau, *1870 Indiana Federal Census* (National Archive Roll No. M593\_354, p. 318). She was residing with her family in the Winchester Post Office area of Greens Fork, Randolph County.

<sup>6723</sup>US Census Bureau, *1880 Indiana Federal Census* ( Family History Library Film No. 1254307; National Archive Roll No. T9-0307, p. 316B). She was residing with her family in Greens Fork, Randolph County. Her father was born in Pennsylvania and her mother was born in Ohio.

<sup>6724</sup>USGenWeb, *Arba Cemetery*, n.d., <<http://www.ingenweb.org/inrandolph/Greenfork/Arba/Tho-Yor.html>>.

<sup>6725</sup>State of Illinois, *Illinois Civil War Muster and Descriptive Rolls Database*, n.d., <<http://www.ilsos.gov/genealogy/CivilWarController>>.

#### Illinois Civil Detail Report

Name: Throckmorton, Winfield S.  
Rank: Private  
Company: B  
Unit: 107<sup>th</sup> IL US INF

#### Personal Characteristics

Residence: Clinton, DeWitt, IL  
Age: 18  
Height: 5'11  
Hair: Brown  
Eyes: Hazel  
Complexion: Fair  
Marital Status: Single  
Occupation : Farmer

#### Service Record

Joined When: Aug 6, 1862  
Joined Where: Clinton, IL  
Period: 3 years  
Muster In When: Sep 4, 1862  
Muster In Where: Springfield, IL  
Remarks: Died Sep 17, 1864 at Knoxville, Tenn of wounds recd at Huffs Fairy Nov 14, 1863

**Death:** He "... died while in the Army during the Civil War."

**Misc:**

Winfield Scot Throckmorton served as a Private with B Company, 107<sup>th</sup> Illinois Volunteer Infantry Regiment which was activated on September 4, 1862. The regiment was initially attached to the railroad guard of the Louisville & Nashville Railroad, Department of the Ohio. It was subsequently attached to the 1<sup>st</sup> Brigade, 3<sup>rd</sup> Division, 23<sup>rd</sup> Corps, Army of the Ohio. It completed its tour of duty with the 2<sup>nd</sup> Brigade, 2<sup>nd</sup> Division, 23<sup>rd</sup> Army Corps, Army of the Ohio.

The regiment served primarily in the Tennessee theater of operations until it joined in Sherman's march through Georgia. It was engaged at Resaca, Dallas, New Hope Church, Kob's Farm, Kenesaw Mountain and the Siege of Atlanta. The regiment joined the operations against Hood and fought at the Battle of Franklin and of Nashville. It participated in the surrender of Johnston's army. The regiment lost 30 men killed or mortally wounded and an additional 122 men from disease. (National Park Service, "Civil War Soldiers & Sailors System", n.d., <<http://www.itd.nps.gov/cwss/soldiers.htm>> (National Archive Roll M539\_90)).

**Misc:** Excerpts from correspondence published in the Clinton Public on January 14, 1864 relating the circumstances of the wounding of Winfield follows:

*"Knoxville, East Tenn., December. 6th, 1863*

Again, through the kindness of Almighty God, I am permitted to write to you a few words that you may learn that after all the fearful struggles in which we have engaged I am still alive with the principal part of a victorious army.

I feel sad and lonely today; the sun shines brightly, and all nature looks gay and happy, but after all, my mind is not satisfied under present conditions. I suppose that you have been receiving very discouraging news of late, in reference to the army of Gen. BURNSIDE. Truly it has undergone a great deal of suffering within the last three weeks. On the 14th ult., we received orders to be ready to move at a moment's warning, soon after which every thing was packed and ready for transportation and at three o'clock next morning we moved off in the direction of Lenoir Station, six miles from Loudon, towards Knoxville. Rumor said that the rebels, under command of Gen. LONGSTREET, were crossing the river four miles below us, and were using every endeavor to flank our forces. The report was not altogether unfounded, for after we had marched to Lenoir. Gen. Burnside met us there and ordered us back to do battle. All day, or until four o'clock in the afternoon, the rain poured down on us. About that time our forces hove in sight of Loudon. After marching down the river for about a mile, the whole of the forces was brought to a halt. Our regiment (the 107th) was selected to make the first charge upon the enemy, who were secreted in an old school house and in thick underbrush not far off. Just before we were ordered forward on the "double quick," General White, our pision commander, rode up to us and said: "Boys, remember Illinois! Three cheers!" Many a shout and halloo went up as we strode swiftly across hill and valley towards the enemy. We drove them about three miles down the river, and to say the least, they got out of our way in a hurry. After skirmishing through the woods for a considerable length of time, we heard the sound of musketry on our left. Lieut. Col. LOWRY gave the command, and our regiment was quickly taken to the relief of the 13th Ky. When we arrived at the foot of the hill upon which the enemy was stationed, we formed in line of

battle and marched upon him. For three quarters of an hour thereafter, a spirited conflict ensued, the terminus of which ended in our favor.

The missels [sic] of death fell thick around us, but we went forth with unflinching steps, thinking not of the danger of our own lives but of the cause that called us to the struggle. Dennis LERRY [Leary], of Co. H, was killed, and Winfield THROGMARTIN [Throckmorton], of Co. B, slightly wounded in the foot—the only casualties in our regiment. ...

J. R. W.” (Clinton Public submitted by Judy Simpson, *Civil War News and Correspondence ~ 1864: Letter From the 107th* (January 14, 1864), n.d., <<http://dewitt.ilgenweb.net/civil-war-news-1864.htm>>

- + 6056 iii **Charles A.<sup>8</sup> Throckmorton** [8134], born 22 October 1846 in Warren County, Ohio. He married **Amanda Jane Hileman** [19777].
- + 6057 iv **Albert W.<sup>8</sup> Throckmorton** [8135], born April 1852 in Warren County, Ohio. He married **Charlotte Melvina Hinshaw** [19775].
- 6058 v **Millie<sup>8</sup> Throckmorton** [8136], born 1853/1856 in Ohio.  
**Reference:**  
(a) Doctor John E. Stillwell, *Historical and Genealogical Miscellany: Data Relating to the Settlement and Settlers of New York and New Jersey*, Vol. V, p. 124.
- + 6059 vi **Andrew Wilford<sup>8</sup> Throckmorton** [19780], born 1857 in DeWitt County, Illinois; died 5 September 1891 in Arba, Randolph, Indiana; buried after 5 September 1891 in Lynn, Randolph, Indiana. He married **Beatrice Chenoweth** [22125].
- 6060 vii **Ada Almed<sup>8</sup> Throckmorton** [8137], born<sup>6726, 6727</sup> 1862 in Illinois.  
**Reference:**  
(a) Doctor John E. Stillwell, *Historical and Genealogical Miscellany: Data Relating to the Settlement and Settlers of New York and New Jersey*, Vol. V, p. 124.
- 6061 viii **Janie Ella<sup>8</sup> Throckmorton** [8138], born<sup>6728, 6729</sup> 1864 in Illinois.  
**Reference:**  
(a) Doctor John E. Stillwell, *Historical and Genealogical Miscellany: Data Relating to the Settlement and Settlers of New York and New Jersey*, Vol. V, p. 124.
- 6062 ix **Hannah J.<sup>8</sup> Throckmorton** [19779], born<sup>6730, 6731</sup> 1868 in Randolph County, Indiana.
- + 6063 x **George J.<sup>8</sup> Throckmorton** [19778], born June 1872 in Randolph County, Indiana. He married **Rose Van Antwerp** [35924].

2894. **Job<sup>7</sup> Throckmorton** (Captain/USA) [7947] (James<sup>6</sup>, Job<sup>5</sup>, James<sup>4</sup>, Mary<sup>3</sup> Stillwell, Jeremiah<sup>2</sup>, Nicholas<sup>1</sup>), born<sup>6732, 6733, 6734, 6735</sup> 27 April 1822 in Warren County, Ohio. He married in Warren County, Ohio **Amelia Githens**

<sup>6726</sup>US Census Bureau, *1870 Indiana Federal Census* (National Archive Roll No. M593\_354, p. 318). She was residing with her parents in the Winchester Post Office area of Greens Fork, Randolph County.

<sup>6727</sup>US Census Bureau, *1880 Indiana Federal Census* (Family History Library Film No. 1254307; National Archive Roll No. T9-0307, p. 316B). She was residing with her parents in Greens Fork, Randolph County.

<sup>6728</sup>US Census Bureau, *1870 Indiana Federal Census* (National Archive Roll No. M593\_354, p. 318). She was residing with her parents in the Winchester Post Office area of Greens Fork, Randolph County.

<sup>6729</sup>US Census Bureau, *1880 Indiana Federal Census* (Family History Library Film No. 1254307; National Archive Roll No. T9-0307, p. 316B). She was residing with her parents in Greens Fork, Randolph County.

<sup>6730</sup>US Census Bureau, *1870 Indiana Federal Census* (National Archive Roll No. M593\_354, p. 318). She was residing with her parents in the Winchester Post Office area of Greens Fork, Randolph County.

<sup>6731</sup>US Census Bureau, *1880 Indiana Federal Census* (Family History Library Film No. 1254307; National Archive Roll No. T9-0307, p. 316B). She was residing with her parents in Greens Fork, Randolph County.

<sup>6732</sup>US Census Bureau, *1850 Ohio Federal Census* (National Archive Roll No. M432\_737, p. 434). He was living with his family in Clear Creek, Warren County. He was a carpenter.

<sup>6733</sup>US Census Bureau, *1860 Ohio Federal Census* (National Archive Roll No. M653\_1047, p. 302). He was living with his family in Clear Creek, Warren County. He was a master carpenter.

[7954], born<sup>6736, 6737, 6738, 6739, 6740</sup> 24 November 1829 in Ohio..

### **Notes for Job Throckmorton (Captain/USA)**

#### **Reference:**

(a) Doctor John E. Stillwell, *Historical and Genealogical Miscellany: Data Relating to the Settlement and Settlers of New York and New Jersey*, Vol. V, pp. 118 and 125.

#### **Misc:**

Job Throckmorton served as a Captain with F Company, 15<sup>th</sup> Iowa Volunteer Infantry Regiment which was activated on February 22, 1862. The regiment was initially assigned to the 3<sup>rd</sup> Brigade, 6<sup>th</sup> Division, Army of Tennessee. It was assigned to the 3<sup>rd</sup> Brigade, 4<sup>th</sup> Division, 17<sup>th</sup> Army Corps when it was deactivated in July of 1865.

The regiment fought at the Battles of Shiloh, Corinth, Port Gibson, Raymond, Jackson and Champion's Hill and participated in the Siege of Vicksburg. The regiment participated in Sherman's campaign through Georgia where it fought at Atlanta and Jonesboro and joined the pursuit of Hood's army. The regiment eventually participated in the Siege of Savannah, the Campaign of the Carolinas and fought at Bentonville. The regiment was present for the surrender of Johnston's army.

The regiment was deactivated on July 24, 1865. It lost 126 men killed or mortally wounded and 261 men from disease. (National Park Service, *Civil War Soldiers & Sailors System*, n.d., <<http://www.itd.nps.gov/cwss/soldiers.htm>>).

### **Notes for Amelia Githens**

#### **Reference:**

(a) Doctor John E. Stillwell, *Historical and Genealogical Miscellany: Data Relating to the Settlement and Settlers of New York and New Jersey*, Vol. V, pp. 118 and 125.

Children of Job Throckmorton (Captain/USA) and Amelia Githens were as follows:

6064 i **Hester Ann**<sup>8</sup> **Throckmorton** [8139], born<sup>6741, 6742, 6743</sup> 21 November 1847 in Clear Creek, Warren, Ohio.

#### **Reference:**

(a) Doctor John E. Stillwell, *Historical and Genealogical Miscellany: Data Relating to the Settlement and Settlers of New York and New Jersey*, Vol. V, p. 125.

---

<sup>6734</sup>US Census Bureau, *1870 Iowa Federal Census* (National Archive Roll No. M593\_415, p. 151). He was residing with his family in the 1<sup>st</sup> Ward, Des Moines, Polk County. He was a carpenter.

<sup>6735</sup>US Census Bureau, *1880 Iowa Federal Census* (Family History Library Film No. 1254360; National Archive Roll No. T9-0360, p. 438A). He was a carpenter residing with his family in Bloomfield, Polk County.

<sup>6736</sup>US Census Bureau, *1850 Ohio Federal Census* (National Archive Roll No. M432\_737, p. 434). She was living with her family in Clear Creek, Warren County.

<sup>6737</sup>US Census Bureau, *1860 Ohio Federal Census* (National Archive Roll No. M653\_1047, p. 302). She was living with her family in Clear Creek, Warren County.

<sup>6738</sup>US Census Bureau, *1870 Iowa Federal Census* (National Archive Roll No. M593\_415, p. 151). She was residing with her family in the 1<sup>st</sup> Ward, Des Moines, Polk County.

<sup>6739</sup>US Census Bureau, *1880 Iowa Federal Census* (Family History Library Film No. 1254360; National Archive Roll No. T9-0360, p. 438A). She was residing with her family in Bloomfield, Polk County. Both of her parents were born in New Jersey.

<sup>6740</sup>US Census Bureau, *1900 Iowa Federal Soundex* (National Archive Roll No. T623\_454, p. 7A, ED 88). She was enumerated with the household of her daughter, Kate, in Des Moines Township, Polk County. Four of the six children born to her up through the time of the enumeration of this census were alive.

<sup>6741</sup>US Census Bureau, *1850 Ohio Federal Census* (National Archive Roll No. M432\_737, p. 434). She was living with her parents in Clear Creek, Warren County.

<sup>6742</sup>US Census Bureau, *1860 Ohio Federal Census* (National Archive Roll No. M653\_1047, p. 302). She was living with her parents in Clear Creek, Warren County.

<sup>6743</sup>US Census Bureau, *1880 Iowa Federal Census* (Family History Library Film No. 1254360; National Archive Roll No. T9-0360, p. 438A). She was residing with her parents in Bloomfield, Polk County.

- 6065 ii **James<sup>8</sup> Throckmorton** [8140], born<sup>6744</sup> 26 May 1849 in Clear Creek, Warren, Ohio; died<sup>6745</sup> before 1860 in Clear Creek, Warren, Ohio.  
**Reference:**  
(a) Doctor John E. Stillwell, *Historical and Genealogical Miscellany: Data Relating to the Settlement and Settlers of New York and New Jersey*, Vol. V, p. 125.
- 6066 iii **Emily<sup>8</sup> Throckmorton** [16608], born<sup>6746, 6747</sup> 1852 in Clear Creek, Warren, Ohio.
- 6067 iv **Candes<sup>8</sup> Throckmorton** [16607], born<sup>6748, 6749</sup> 1856 in Clear Creek, Warren, Ohio.
- + 6068 v **Kate<sup>8</sup> Throckmorton** [19782], born February 1859 in Ohio. She married **Charles Mosel** [35929].
- 6069 vi **Mary<sup>8</sup> Throckmorton** [19781], born<sup>6750</sup> 1872 in Iowa.

2895. **Joseph<sup>7</sup> Throckmorton** [7955] (James<sup>6</sup>, Job<sup>5</sup>, James<sup>4</sup>, Mary<sup>3</sup> Stillwell, Jeremiah<sup>2</sup>, Nicholas<sup>1</sup>), born<sup>6751, 6752</sup> 1825 in Warren County, Ohio. He married in 1845/1847 in Warren County, Ohio **Cynthia E. Stancel** [7956], born<sup>6753, 6754</sup> 1829 in Ohio.

### Notes for Joseph Throckmorton

#### **Reference:**

- (a) Doctor John E. Stillwell, *Historical and Genealogical Miscellany: Data Relating to the Settlements and Settlers of New York and New Jersey*, Volume V, p. 118.

### Notes for Cynthia E. Stancel

#### **Reference:**

- (a) Doctor John E. Stillwell, *Historical and Genealogical Miscellany: Data Relating to the Settlements and Settlers of New York and New Jersey*, Volume V, p. 118.

Children of Joseph Throckmorton and Cynthia E. Stancel were as follows:

- 6070 i **Belinda<sup>8</sup> Throckmorton** [46007], born<sup>6755, 6756</sup> 1848 in Franklin Township, Warren, Ohio.
- + 6071 ii **Alphonson<sup>8</sup> Throckmorton** [46008], born 1849 in Franklin Township, Warren, Ohio; died 1920/1930 in Washington, Montgomery, Ohio; buried 1920/1930 in Washington,

<sup>6744</sup>US Census Bureau, 1850 Ohio Federal Census (National Archive Roll No. M432\_737, p. 434). He was living with his parents in Clear Creek, Warren County.

<sup>6745</sup>Author's note: His death is an assumption on my part based on the fact that he was not enumerated with his family in the 1860 Federal Census nor could he be located in other households.

<sup>6746</sup>US Census Bureau, 1860 Ohio Federal Census (National Archive Roll No. M653\_1047, p. 302). She was living with her parents in Clear Creek, Warren County.

<sup>6747</sup>US Census Bureau, 1870 Iowa Federal Census (National Archive Roll No. M593\_415, p. 151). She was residing with her parents in the 1<sup>st</sup> Ward, Des Moines, Polk County.

<sup>6748</sup>US Census Bureau, 1860 Ohio Federal Census (National Archive Roll No. M653\_1047, p. 302). She was living with her parents in Clear Creek, Warren County.

<sup>6749</sup>US Census Bureau, 1870 Iowa Federal Census (National Archive Roll No. M593\_415, p. 151). She was residing with her parents in the 1<sup>st</sup> Ward, Des Moines, Polk County.

<sup>6750</sup>US Census Bureau, 1880 Iowa Federal Census (Family History Library Film No. 1254360; National Archive Roll No. T9-0360, p. 438A). She was residing with her parents in Bloomfield, Polk County.

<sup>6751</sup>US Census Bureau, 1850 Ohio Federal Census (National Archive Roll No. M432\_737, p. 417). He was living with his family in Franklin Township, Warren County.

<sup>6752</sup>US Census Bureau, 1860 Ohio Federal Census (National Archive Roll No. M653\_1047, p. 312). He was living with his family in Clear Creek, Warren County. He was a farmer.

<sup>6753</sup>US Census Bureau, 1850 Ohio Federal Census (National Archive Roll No. M432\_737, p. 417). She was living with her family in Franklin Township, Warren County.

<sup>6754</sup>US Census Bureau, 1860 Ohio Federal Census (National Archive Roll No. M653\_1047, p. 312). She was living with her family in Clear Creek, Warren County.

<sup>6755</sup>US Census Bureau, 1850 Ohio Federal Census (National Archive Roll No. M432\_737, p. 417). She was living with her parents in Franklin Township, Warren County.

<sup>6756</sup>US Census Bureau, 1860 Ohio Federal Census (National Archive Roll No. M653\_1047, p. 312). She was living with her parents in Clear Creek, Warren County.

Montgomery, Ohio. He married **Susan** (---) [46012].

- 6072    iii    **Letilla N.<sup>8</sup> Throckmorton** [46009], born<sup>6757</sup> 1852 in Franklin Township, Warren, Ohio.  
+ 6073    iv    **Jeremiah J.<sup>8</sup> Throckmorton** [46010], born 1854 in Franklin Township, Warren, Ohio; died  
13 October 1930 in Warren County, Ohio. He married **Emma J. (---)** [46021].  
6074    v    **Rosella A.<sup>8</sup> Throckmorton** [46011], born<sup>6758</sup> 1859 in Clear Creek, Warren, Ohio.

2896. **Jane<sup>7</sup> Throckmorton** [7949] (James<sup>6</sup>, Job<sup>5</sup>, James<sup>4</sup>, Mary<sup>3</sup> Stillwell, Jeremiah<sup>2</sup>, Nicholas<sup>1</sup>), born<sup>6759, 6760, 6761</sup> 1826 in Warren County, Ohio. She married (1) in Warren County, Ohio **James John** [7957], born in Ohio; died 1847/1856 in Warren County, Ohio; (2) in Warren County, Ohio **James Parlett** (Private/USA) [7958], born<sup>6762, 6763</sup> in Virginia; died before 1880 in Warren County, Ohio.

### Notes for Jane Throckmorton

#### **Reference:**

- (a) Doctor John E. Stillwell, *Historical and Genealogical Miscellany: Data Relating to the Settlement and Settlers of New York and New Jersey*, Vol. V, p. 118.

### Notes for James Parlett (Private/USA)

#### **Misc:**

James Parlett served as a Private with H and C Companies, 34<sup>th</sup> Ohio Volunteer Infantry Regiment. The regiment served primarily in the West Virginia and Shenandoah Valley theater of operations throughout the war. It served initially as an unattached unit and was subsequently assigned to the 1<sup>st</sup> Brigade, 2<sup>nd</sup> Calvary Division, West Virginia and then to the 2<sup>nd</sup> Brigade, 2<sup>nd</sup> Infantry Division, West Virginia. It served in various capacities throughout West Virginia for most of the war. It moved to the Shenandoah Valley in 1864 and fought at the Battles of Winchester, Lynchburg, Berryville, Fisher's Hill and Cedar Creek. During Rosser's attack on Beverly on January 11, 1865 many members of the regiment were captured. The remnants of the regiment were consolidated with the 36<sup>th</sup> Ohio Volunteer Infantry Regiment. The regiment lost 130 men killed or mortally wounded and another 130 from disease. (National Park Service, *Civil War Soldiers & Sailors System*, n.d., <<http://www.itd.nps.gov/cwss/soldiers.htm>> (National Archive Roll No. M552\_82)).

Children of Jane Throckmorton and James John were as follows:

- 6075    i    **Leah S.<sup>8</sup> John** [22118], born<sup>6764, 6765</sup> 1847 in Clear Creek, Warren, Ohio. She married  
**William H. H. Carey** [22117], born<sup>6766, 6767</sup> 1845 in Ohio.

---

<sup>6757</sup> US Census Bureau, *1860 Ohio Federal Census* (National Archive Roll No. M653\_1047, p. 312). was living with her parents in Clear Creek, Warren County.

<sup>6758</sup> Ibid. She was living with her parents in Clear Creek, Warren County.

<sup>6759</sup> US Census Bureau, *1860 Ohio Federal Census* (National Archive Roll No. M653\_1047, p. 301). She was residing with her family in Clear Creek, Warren County.

<sup>6760</sup> US Census Bureau, *1870 Ohio Federal Census* (National Archive Roll No. M593\_1277, p. 211). She was residing with her family in Clear Creek, Warren County.

<sup>6761</sup> US Census Bureau, *1880 Ohio Federal Census: Warren County, Ridgeville* (Family History Library Film No. 1255074; National Archive Roll No. T9-1074, p. 207A).

<sup>6762</sup> US Census Bureau, *1860 Ohio Federal Census* (National Archive Roll No. M653\_1047, p. 301). He was residing with his extended family in Clear Creek, Warren County. He was a farmer who owned real estate valued at \$6,000 and personal property valued at \$1,000. Children by his first marriage living with him in 1860 included: Lucina (23), Teresa (19), Washington (17), James (15), Lea Sophie (13), David (12), May (9), and Rebecca (8). All of them were born in Ohio.

<sup>6763</sup> US Census Bureau, *1870 Ohio Federal Census* (National Archive Roll No. M593\_1277, p. 211). He was residing with his extended family in Clear Creek, Warren County. He was a farmer who owned real estate valued at \$9,000 and personal property valued at \$1,200. Children by his first marriage living with him in 1870 included: David (21), May (19), and Rebecca (18). All of them were born in Ohio.

<sup>6764</sup> US Census Bureau, *1870 Ohio Federal Census* (National Archive Roll No. M593\_1277, p. 277). She was residing with her husband in Clear Creek, Warren County.

<sup>6765</sup> US Census Bureau, *1880 Ohio Federal Census: Warren County, Ridgeville* (Family History Library Film No. 1255074; National Archive Roll No. T9-1074, p. 207A). She was residing with her mother.

<sup>6766</sup> US Census Bureau, *1870 Ohio Federal Census* (National Archive Roll No. M593\_1277, p. 277). He was residing with his wife in Clear

Children of Jane Throckmorton and James Parlett were as follows:

- 6076 i **Luilla**<sup>8</sup> **Parlett** [22122], born<sup>6768, 6769, 6770</sup> 1857 in Clear Creek, Warren, Ohio.
- + 6077 ii **William Douglas**<sup>8</sup> **Parlette** [22121], born 17 March 1859 in Clear Creek, Warren, Ohio; died 1 July 1934 in Franklin, Warren, Ohio; buried 3 July 1934 in Corwin, Warren, Ohio. He married (1) **Hannah Jane Wills** [35715]; (2) **Mary Agnes Jordan** [35719].
- 6078 iii **Charles**<sup>8</sup> **Parlett** [22120], born<sup>6771</sup> 1862 in Warren County, Ohio.
- 6079 iv **Martha**<sup>8</sup> **Parlett** [16601], born<sup>6772</sup> 1864 in Clear Creek, Warren, Ohio; died before 1880 in Clear Creek, Warren, Ohio.
- 6080 v **Catharine**<sup>8</sup> **Parlett** [22119], born<sup>6773, 6774</sup> 1867 in Clear Creek, Warren, Ohio.

2897. **Susanna**<sup>7</sup> **Throckmorton** [7950], (James<sup>6</sup>, Job<sup>5</sup>, James<sup>4</sup>, Mary<sup>3</sup> Stillwell, Jeremiah<sup>2</sup>, Nicholas<sup>1</sup>), born<sup>6775, 6776, 6777, 6778, 6779, 6780, 6781</sup> 15 August 1828 in Warren County, Ohio; died 17 March 1921 in Clear Creek, Warren, Ohio; buried<sup>6782</sup> 19 March 1921 in Wayne Township, Warren, Ohio. She married on 31 January 1849 in Warren County, Ohio **William Hatcher Stokes** (Doctor)<sup>6783</sup> [7959], born<sup>6784, 6785, 6786, 6787</sup> 1821 in Ohio; died 17 May 1896 in Lytle,

---

Creek, Warren County. He was a farmer who owned real estate valued at \$7,000 and personal property valued at \$400.

<sup>6767</sup>US Census Bureau, *1880 Ohio Federal Census: Warren County, Ridgeville* (Family History Library Film No. 1255074; National Archive Roll No. T9-1074, p. 207A). He was a carpenter by profession and he was residing with his mother-in-law, Jane Parlett. His father was born in Pennsylvania and his mother was born in New Jersey.

<sup>6768</sup>US Census Bureau, *1860 Ohio Federal Census* (National Archive Roll No. M653\_1047, p. 301). She was residing with her parents in Clear Creek, Warren County.

<sup>6769</sup>US Census Bureau, *1870 Ohio Federal Census* (National Archive Roll No. M593\_1277, p. 211). She was residing with her parents in Clear Creek, Warren County.

<sup>6770</sup>US Census Bureau, *1880 Ohio Federal Census: Warren County, Ridgeville* (Family History Library Film No. 1255074; National Archive Roll No. T9-1074, p. 207A). She was a teacher by profession and she was residing with her mother.

<sup>6771</sup>US Census Bureau, *1880 Ohio Federal Census: Warren County, Ridgeville* (Family History Library Film No. 1255074; National Archive Roll No. T9-1074, p. 207A). He was a farmer by profession and he was residing with his mother.

<sup>6772</sup>US Census Bureau, *1870 Ohio Federal Census* (National Archive Roll No. M593\_1277, p. 211). She was residing with her parents in Clear Creek, Warren County.

<sup>6773</sup>Ibid.

<sup>6774</sup>US Census Bureau, *1880 Ohio Federal Census: Warren County, Ridgeville* (Family History Library Film No. 1255074; National Archive Roll No. T9-1074, p. 207A).

<sup>6775</sup>US Census Bureau, *1850 Ohio Federal Census* (National Archive Roll No. M432\_737, p. 434). She was residing with her family in Clear Creek, Warren County.

<sup>6776</sup>US Census Bureau, *1860 Ohio Federal Census* (National Archive Roll No. M653\_1047, p. 299). She was residing with her family in Clear Creek, Warren County.

<sup>6777</sup>US Census Bureau, *1870 Ohio Federal Census* (National Archive Roll No. M593\_1277, p. 219). She was residing with her family in Clear Creek, Warren County.

<sup>6778</sup>US Census Bureau, *1880 Ohio Federal Census* Family History Library Film No. 1255074; National Archive Roll No. T9-1074, p. 209B). She was residing with her husband and family in Clear Creek, Warren, Ohio.

<sup>6779</sup>US Census Bureau, *1900 Ohio Federal Census* (National Archive Roll No. T623\_1330, p. 7A, ED 133). She was residing with her family in Clear Creek Township, Warren County. A grandson, Ray Conover (born November 1897 in Clear Creek Township, Warren County, Ohio), was enumerated with her household. His mother has not been identified.

<sup>6780</sup>US Census Bureau, *1910 Ohio Federal Census* (National Archive Roll No. T624\_1239, ED 161, p. 9B). She was living with her daughter, Eva, in Wayne, Warren County. Only seven of the thirteen children born to her up through the time of the enumeration of this census were alive.

<sup>6781</sup>US Census Bureau, *1920 Ohio Federal Census* (National Archive Roll No. T625\_1447, ED 252, p. 7B). She was living with her daughter, Eva, in Clear Creek, Warren County.

<sup>6782</sup>Warren County Ohio Virtual Cemetery Project, *Miami Cemetery: Wayne Township, Warren County, Ohio: S Surnames*, n.d., <<http://www.rootsweb.ancestry.com/~ohwarren/Cemetery/Miami/s.htm>>.

<sup>6783</sup>Association of Graduates, *Register of Graduates and Former Cadets of the United States Military Academy West Point, New York* (United States Military Academy, West Point New York, 2002.), p. 4-32.

<sup>6784</sup>US Census Bureau, *1850 Ohio Federal Census* (National Archive Roll No. M432\_737, p. 434). He was residing with his family in Clear Creek, Warren, Ohio. He was a physician and owned real estate valued at \$2000. One servant was enumerated with his household.

<sup>6785</sup>US Census Bureau, *1860 Ohio Federal Census* (National Archive Roll No. M653\_1047, p. 299). He was residing with his family in Clear Creek, Warren, Ohio. He was a physician and owned real estate valued at \$8000 and personal property valued at \$1000.

<sup>6786</sup>US Census Bureau, *1870 Ohio Federal Census* (National Archive Roll No. M593\_1277, p. 219). He was residing with his family in Clear Creek, Warren, Ohio. He was a farmer and owned real estate valued at \$19000 and personal property valued at \$3500.

<sup>6787</sup>US Census Bureau, *1880 Ohio Federal Census* (National Archive Roll No. T9-1074, p. 209B). He was residing with his family in Clear

Warren, Ohio; buried<sup>6788</sup> 19 May 1896 in Wayne Township, Warren, Ohio.

**Notes for Susan Throckmorton**

**Reference:**

- (a) Doctor John E. Stillwell, *Historical and Genealogical Miscellany: Data Relating to the Settlement and Settlers of New York and New Jersey*, Vol. V, p. 118.

BUREAU OF VITAL STATISTICS CERTIFICATE OF DEATH									
1 PLACE OF DEATH		County <u>Warren</u>		Registration District No. <u>1321</u>		File No. <u>18486</u>			
Township <u>Clearcreek</u>		Primary Registration District No. <u>6025</u>		Registered No. <u>18486</u>					
or Village.....		No. ....		St., .....		Ward .....			
or City of.....		(If death occurred in a hospital or institution, give its NAME instead of street and number)							
2 FULL NAME <u>Susanna Stokes</u>		St., .....		Ward .....					
(a) Residence. No. ....		(Usual place of abode)		(If nonresident give city or town and State)					
Length of residence in city or town where death occurred		yrs. ....		mos. ....		ds. ....		How long in U.S., if of foreign birth? yrs. .... mos. .... ds. ....	
PERSONAL AND STATISTICAL PARTICULARS					MEDICAL CERTIFICATE OF DEATH				
3 SEX <u>Female</u>	4 COLOR OR RACE <u>White</u>	5 Single, Married, Widowed or Divorced <u>Married</u>			16 DATE OF DEATH (month, day and year) <u>March 17 1921</u>				
5a (If married, widowed or divorced) HUSBAND of (or) WIFE of <u>Wm. H. Stokes</u>					17 I HEREBY CERTIFY, That I attended deceased from <u>Feb. 5</u> , 1921, to <u>Feb. 27</u> , 1921, that I last saw h. <u>son</u> alive on <u>Feb. 27</u> , 1921, and that death occurred, on the date stated above, at <u>12.05 a.m.</u> The CAUSE OF DEATH* was as follows: <u>Senility - exhaustion</u>				
6 DATE OF BIRTH (month, day, and year) <u>Aug-15-1825</u>									
7 AGE	Years <u>92</u>	Months <u>7</u>	Days <u>2</u>	If LESS than 1 day.....hrs. or.....min.					
8 OCCUPATION OF DECEASED (a) Trade, profession, or particular kind of work <u>Housekeeper</u>					(duration) .... yrs. .... mos. .... ds.				
(b) General nature of industry, business, or establishment in which employed (or employer)					CONTRIBUTORY (SECONDARY) (duration) .... yrs. .... mos. .... ds.				
(c) Name of employer					18 Where was disease contracted if not at place of death? <u>At home</u>				
9 BIRTHPLACE (city or town) <u>Warren</u> (State or country) <u>Ohio</u>					Did an operation precede death? <u>Yes</u> Date of .....				
10 NAME OF FATHER <u>James Throckmorton</u>					Was there an autopsy? <u>No</u>				
11 BIRTHPLACE OF FATHER (city or town) <u>New Jersey</u> (State or country) <u>New Jersey</u>					What test confirmed diagnosis? .....				
12 MAIDEN NAME OF MOTHER <u>Leah Tucker</u>					(Signed) <u>B. H. Blair</u> M. D. <u>March 17, 1921</u> (Address) <u>Lebanon O.</u>				
13 BIRTHPLACE OF MOTHER (city or town) <u>New York</u> (State or country) <u>New York</u>					*State the DISEASE CAUSING DEATH, or in deaths from VIOLENT CAUSES, state (1) MEANS AND NATURE OF INJURY, and (2) whether ACCIDENTAL, SUICIDAL or HOMICIDAL. (See reverse side for additional space.)				
14 Informant (Address) <u>The Stokes</u> <u>Lebanon O.</u>					19 PLACE OF BURIAL, CREMATION, OR REMOVAL <u>Miami Cemetery</u>		DATE OF BURIAL <u>March 19 1921</u>		
15 Filed <u>3-19-1921</u> <u>J. M. Hadley</u> REGISTRAR					20 UNDERTAKER, License No. <u>6173</u> <u>Mollie McCallum</u>		ADDRESS <u>Waynesville</u>		

Susanna Throckmorton (No. 2897) – Her Death Certificate<sup>6789</sup>

Creek, Warren, Ohio. He was a farmer by occupation. Both of his parents were born in New Jersey.

<sup>6788</sup> Warren County Ohio Virtual Cemetery Project, *Miami Cemetery: Wayne Township, Warren County, Ohio: S Surnames*, n.d., <<http://www.rootsweb.ancestry.com/~ohwarren/Cemetery/Miami/s.htm>>.

<sup>6789</sup> Ohio Historical Society, *Ohio Death Certificate Index Searchable Database*, n.d., <<http://www.ohiohistory.org/resource/database/death/results.cfm>>.

**Misc:** Her obituary follows:

“Mrs. Susan Stokes

Mrs. Susan Stokes died at her home in Ridgeville, Wednesday evening, March 16th after an illness of nine weeks, in the 93d year of her age. Mrs. Stokes was a daughter of James and Leah Throckmorton. She was born near Conover, in Miami County, Ohio, August. 15th, 1828. When quite young her parents moved to the old Throckmorton farm where she lived till her marriage. On January 31, 1849, she was married to Dr. W. H. Stokes, a graduate of West Point, who served two terms in the Ohio Senate. After their marriage they resided on a farm near Ridgeville until the Doctor's death in May 1896. Twelve children were born to them of whom six survive, three sons and three daughters, Mott, of Cincinnati, Locke, of Warsaw, Indiana; Lee, of Lebanon, Mrs. Frank H. Frost and Mrs. Etta Coons of Dayton, and Eva who remained at her home with her mother and was a loving and faithful daughter, they were all present at the last services. The funeral was held at her late home in Ridgeville, Saturday morning, and was conducted by Rev. J. F. Cadwallader of Waynesville.

Mrs. Stokes had a most kind and generous disposition, was charitable in thought and action, was a great lover of home and made many friends. During her last illness when conscious, her mind seemed filled with religious thought and prayer.

Source: *unnamed paper dated 31 March 1921* Copy from the *Obituary Collection at the Warren County Genealogical Society, 406 Justice Drive, Lebanon, OH 45036-2349, (513) 695-1144 - WCGS@co.warren.oh.us* (Warren County GenWeb, Obituaries, *Death Notices and Funeral Cards*, n.d., <<http://www.rootsweb.ancestry.com/~ohwarren/Obits/obitmain.htm#Stokes>>).

#### **Notes for William Hatcher Stokes (Doctor)**

**Misc:** A biographical sketch follows:

“Dr. W.H. Stokes

William Hatcher Stokes was born in Warren County on July 23, 1820. He was the youngest and eleventh child of William and Hannah Hatcher Stokes.

He entered Miami University at Oxford, Ohio, at the age of 18. He later returned to Lebanon where he received private schooling from a Professor Bousal.

In February 1841, Governors Morrow and Corwin recommended him to an appointment at West Point. He entered the establishment the following June.

He willfully resigned his position of cadet as of April 18, 1844. After returning home he received a letter from Maj. Dilatush commending him on his "manly deportment while a member of the institution and assuring him of the respect and esteem in which he was held by the faculty." In November of the same year he began the study of medicine under Dr. M.H. Keever of Ridgeville.

He attended lectures at Dartmouth College and also at the Ohio Medical College at Cincinnati. From this last institution he graduated in the spring of 1848. He began practicing medicine the same year with Dr. Keever.

He retired from the medical field in the spring of 1861 and pursued a career in agriculture, an interest that had always been in the back of his mind.

He married Susana Throckmorton on January 31, 1849, and fathered thirteen children. Dr. Stokes was a devoted Democrat in politics and was elected to two terms in the Ohio Senate.

His religious beliefs were handed down through his parents, that of the Hicksite Friends, a tradition he followed to his death.

Dr. W.H. Stokes died at his home in Lytle on May 17, 1896. He had been in failing health for more than a year. Prior to a few hours before his death he was considered to be holding his own. A large gathering of family and friends attended the funeral. In compliance with the Quaker rites a few brief remarks were made eulogizing Dr. Stokes. His old intimate friend, David Furnace, delivered an inspiring prayer. The interment was at Miami Cemetery in Corwin.” (Dallas Bogan, *Warren County Local History*, n.d., <<http://www.rootsweb.ancestry.com/~ohwarren/Bogan/bogan215.htm>>)

Children of Susan Throckmorton and William Hatcher Stokes (Doctor) were as follows:

6081 i **Juliet**<sup>8</sup> **Stokes** [16605], born<sup>6790</sup> February 1850 in Clear Creek, Warren, Ohio; died 17 October 1851 in Clear Creek, Warren, Ohio.

**Misc:** Her obituary follows:

“DIED—On the 14th inst., at Ridgeville, Julia, eldest daughter of Dr. Wm. H. Stokes, in the 2d year of her age, of Flux. The deceased was a sprightly and interesting child and its premature death is a great affliction to its parents.

Source: The Western Star, dated 17 October 1851 (obtained from the Ohio Historical Society, microfilm roll # 19249)” (Warren County GenWeb, Obituaries, *Death Notices and Funeral Cards*, n.d., <<http://www.rootsweb.ancestry.com/~ohwarren/Obits/obitmain.htm#Stokes>>)

- + 6082 i **Rush**<sup>8</sup> **Stokes** [20691], born 8 July 1851 in Clear Creek Township, Warren, Ohio; died 17 May 1917 in Covington, Miami, Ohio; buried 21 May 1917 in Waynesville, Warren, Ohio. He married **Alice J. Tibbals** [20690].
- 6083 iii (**---**)<sup>8</sup> **Stokes** [45037], born<sup>6791</sup> 1852/1853 in Clear Creek, Warren, Ohio; died before 1860 in Clear Creek, Warren, Ohio.
- + 6084 iii **Valentine Mott**<sup>8</sup> **Stokes** [16603], born 6 May 1854 in Clear Creek, Warren, Ohio; died 8 October 1933 in Cincinnati, Hamilton, Ohio; buried 11 October 1933 in Lebanon, Warren, Ohio. He married **Dora M. Crane** [45029].
- 6085 iv **Meigs**<sup>8</sup> **Stokes** [20697], born<sup>6792, 6793, 6794</sup> 1856 in Clear Creek, Warren, Ohio.
- 6086 v **Flora**<sup>8</sup> **Stokes** [16602], born<sup>6795</sup> 1859 in Clear Creek, Warren, Ohio; died before 1870 in Clear Creek, Warren, Ohio.
- + 6087 vi **Stella**<sup>8</sup> **Stokes** [20696], born March 1861 in Clear Creek, Warren, Ohio; died 1949; buried 1949 in Lebanon, Warren, Ohio. She married **Francis (Frank) H. Frost** [45039].
- 6088 vii **Eva**<sup>8</sup> **Stokes** [20695], born<sup>6796, 6797, 6798, 6799, 6800</sup> October 1862 in Clear Creek Township,

<sup>6790</sup>US Census Bureau, *1850 Ohio Federal Census* (National Archive Roll No. M432\_737, p. 434). She was residing with her parents in Clear Creek, Warren County.

<sup>6791</sup>Author's note: The placement of this child is an assumption on my part and is based primarily on the information provided in the historical narrative on William Hatcher Stokes which is reprinted under his name and secondarily from available census records for Susanna.

<sup>6792</sup>US Census Bureau, *1860 Ohio Federal Census* (National Archive Roll No. M653\_1047, p. 299). He was living with his parents in Clear Creek, Warren County.

<sup>6793</sup>US Census Bureau, *1870 Ohio Federal Census* (National Archive Roll No. M593\_1277, p. 219). He was residing with his parents in Clear Creek, Warren, Ohio.

<sup>6794</sup>US Census Bureau, *1880 Ohio Federal Census* Family History Library Film No. 1255074; National Archive Roll No. T9-1074, p. 209B). He was residing with his parents in Clear Creek, Warren, Ohio. He was a farm laborer by occupation.

<sup>6795</sup>US Census Bureau, *1860 Ohio Federal Census* (National Archive Roll No. M653\_1047, p. 299). She was living with her parents in Clear Creek, Warren County.

<sup>6796</sup>US Census Bureau, *1870 Ohio Federal Census* (National Archive Roll No. M593\_1277, p. 219). She was residing with her parents in Clear Creek, Warren, Ohio.

Warren, Ohio; died 8 October 1939 in Lebanon, Warren, Ohio; buried 11 October 1939 in Lebanon, Warren, Ohio.

STATE OF OHIO  
DEPARTMENT OF HEALTH  
DIVISION OF VITAL STATISTICS  
CERTIFICATE OF DEATH

1 PLACE OF DEATH  
County Warren Registration District No. 1225 File No. **62999**  
Township Sharon Primary Registration District No. 2407 Registered No. 58  
or Village of Sharon No. \_\_\_\_\_ St. \_\_\_\_\_ Ward \_\_\_\_\_  
or City of \_\_\_\_\_ (If death occurred in a hospital or institution, give its NAME instead of street and number)

Length of residence in city or town where death occurred \_\_\_\_\_ mo. \_\_\_\_\_ ds. How long in U. S., if of foreign birth? \_\_\_\_\_ yrs. \_\_\_\_\_ mos. \_\_\_\_\_ ds.  
2 FULL NAME Miss Eva C. Stokes Did Deceased Serve in U. S. Navy or Army? No  
(a) Residence. No. 117 Cherry St., \_\_\_\_\_ Ward. \_\_\_\_\_ (If nonresident give city or town and State)

PERSONAL AND STATISTICAL PARTICULARS			MEDICAL CERTIFICATE OF DEATH	
3. SEX <u>Female</u>	4. COLOR <u>White</u>	5. SINGLE, MARRIED, Widowed or Divorced <u>Single</u>	21. DATE OF DEATH (month, day, and year) <u>Oct 8 1939</u>	I HEREBY CERTIFY, That I attended deceased from <u>July</u> 1937 to <u>Oct 8</u> 1939. I last saw him alive on <u>Oct 5</u> 1939. death is said to have occurred on the date stated above at <u>117</u> St. The PRINCIPAL CAUSE OF DEATH and related causes of importance in order of onset were as follows: <u>Pharyngomyiasis</u> <u>Chronic hepatitis</u> <u>131</u>
6. DATE OF BIRTH (month, day, and year) <u>Sept 17 1871</u>	7. AGE (years) Months Days <u>77</u> <u>1</u> <u>7</u>	8. Trade, profession, or particular kind of work done, as spinner, sawyer, bookkeeper, etc. <u>At Home</u>	9. Industry or business in which work was done, as silk mill, saw mill, bank, etc. <u>XXXX</u>	
10. Date deceased last worked at this occupation (month and year) _____	11. Total time (years) spent in this occupation _____	12. BIRTHPLACE (city or town) (State or country) <u>Warren Co. Ohio</u>	13. NAME <u>Dr. W. H. Stokes</u>	CONTRIBUTORY CAUSES of importance not related to principal cause: <u>hypostatic pneumonia</u>
14. BIRTHPLACE (city or town) (State or country) <u>Warren Co. Ohio</u>	15. MAIDEN NAME <u>Pherson</u>	16. BIRTHPLACE (city or town) (State or country) <u>Warren Co. Ohio</u>	17. INFORMANT <u>Miss Lydia Stokes</u>	Name of operation _____ Date of _____ What test confirmed diagnosis? _____ Was there an autopsy? <u>no</u>
18. BIRTHPLACE (city or town) (State or country) <u>Warren Co. Ohio</u>	19. FUNERAL FIRM <u>W. L. B. FEDERAL HOME</u>	19a. BURIED BY <u>W. L. B. FEDERAL HOME</u> Lic. No. <u>1225</u>	19b. EMBALMER <u>W. L. B. FEDERAL HOME</u> Lic. No. <u>1225</u>	23. If death was due to external causes (violence) fill in also the following: Accident, suicide, or homicide? _____ Date of injury _____ 19____ Where did injury occur? _____ (Specify city or town, county, and State) Specify whether injury occurred in industry, in home, or in public place.
20. FILED <u>Oct 11 1939</u>	24. Was disease or injury in any way related to occupation of deceased? _____	Manner of injury _____ Nature of injury _____ If so, specify _____ (Signed) <u>H. O. Harvey, M. D.</u> Date <u>Oct 10 1939</u> Address <u>Lebanon, Ohio</u>		

Eva Stokes (No. 6088) – Her Death Certificate<sup>6801</sup>

<sup>6797</sup> US Census Bureau, 1880 Ohio Federal Census Family History Library Film No. 1255074; National Archive Roll No. T9-1074, p. 209B).

She was residing with her parents in Clear Creek, Warren, Ohio.

<sup>6798</sup> US Census Bureau, 1900 Ohio Federal Census (National Archive Roll No. T623\_1330, p. 7A, ED 133). She was residing with her mother in Clear Creek Township, Warren County.

<sup>6799</sup> US Census Bureau, 1910 Ohio Federal Census (National Archive Roll No. T624\_1239, ED 161, p. 9B). She was living with her mother in Wayne, Warren County.

<sup>6800</sup> US Census Bureau, 1920 Ohio Federal Census (National Archive Roll No. T625\_1447, ED 252, p. 7B). She was living with her mother in Clear Creek, Warren County.

<sup>6801</sup> Ohio Historical Society, Ohio Death Certificate Index Searchable Database, n.d., <<http://www.ohiohistory.org/resource/database/death/results.cfm>>.

- 6089 ix (---)<sup>8</sup> **Stokes** [45041], born<sup>6802</sup> 1863/1866 in Clear Creek, Warren, Ohio; died before 1870 in Clear Creek, Warren, Ohio.
- + 6090 vii **Locke**<sup>8</sup> **Stokes** [20694], born August 1867 in Clear Creek, Warren, Ohio. He married **Cora** (---) [35721].
- + 6091 ix **Lee**<sup>8</sup> **Stokes** [20693], born 11 July 1868 in Clear Creek, Warren, Ohio; died 4 April 1952 in Lebanon, Warren, Ohio; buried 7 April 1952 in Lebanon, Warren, Ohio. He married (1) (---) (---) [45046]; (2) **Floy P. Earnhart** [45033].
- 6092 xii **Susannah (Ettie)**<sup>8</sup> **Stokes** [20692], born<sup>6803, 6804</sup> 1870 in Clear Creek, Warren, Ohio. She married (---) **Coons** [45038].
- + 6093 xiii (---)<sup>8</sup> **Stokes** [45042], born after 1880 in Clear Creek, Warren, Ohio; died about 1900 in Warren County, Ohio. She married (---) **Conover** [45043].

2898. **James**<sup>7</sup> **Throckmorton** [7951] (James<sup>6</sup>, Job<sup>5</sup>, James<sup>4</sup>, Mary<sup>3</sup> Stillwell, Jeremiah<sup>2</sup>, Nicholas<sup>1</sup>), born<sup>6805</sup> 4 June 1830 in Warren County, Ohio. He married in Warren County, Ohio **Susan Green** [7960].

### Notes for James Throckmorton

#### **Reference:**

- (a) Doctor John E. Stillwell, *Historical and Genealogical Miscellany: Data Relating to the Settlement and Settlers of New York and New Jersey*, Vol. V, pp. 118 and 125.

### Notes for Susan Green

#### **Reference:**

- (a) Doctor John E. Stillwell, *Historical and Genealogical Miscellany: Data Relating to the Settlement and Settlers of New York and New Jersey*, Vol. V, pp. 118 and 125.

Children of James Throckmorton and Susan Green were as follows:

- 6094 i **Willetta**<sup>8</sup> **Throckmorton** [8141].

#### **Reference:**

- (a) Doctor John E. Stillwell, *Historical and Genealogical Miscellany: Data Relating to the Settlement and Settlers of New York and New Jersey*, Vol. V, p. 125.

2899. **Lydia**<sup>7</sup> **Throckmorton** [7952] (James<sup>6</sup>, Job<sup>5</sup>, James<sup>4</sup>, Mary<sup>3</sup> Stillwell, Jeremiah<sup>2</sup>, Nicholas<sup>1</sup>), born<sup>6806, 6807, 6808, 6809</sup> 24 July 1832 in Warren County, Ohio. She married in 1850/1855 in Clear Creek, Warren, Ohio **Joseph Brandenburg** [7961], born<sup>6810, 6811, 6812</sup> 1835 in Ohio; died 22 July 1913 in Dayton, Montgomery, Ohio; buried

<sup>6802</sup> Author's note: The placement of this child is an assumption on my part and is based primarily on the information provided in the historical narrative on William Hatcher Stokes which is reprinted under his name and secondarily from available census records for Susanna.

<sup>6803</sup> US Census Bureau, *1870 Ohio Federal Census* (National Archive Roll No. M593\_1277, p. 219). She was residing with her parents in Clear Creek, Warren, Ohio.

<sup>6804</sup> US Census Bureau, *1880 Ohio Federal Census* Family History Library Film No. 1255074; National Archive Roll No. T9-1074, p. 209B). She was residing with her parents in Clear Creek, Warren, Ohio.

<sup>6805</sup> US Census Bureau, *1850 Ohio Federal Census* (National Archive Roll No. M432\_737, p. 426). He was living with his parents in Clear Creek, Warren County.

<sup>6806</sup> Ibid. She was living with her parents in Clear Creek, Warren County.

<sup>6807</sup> US Census Bureau, *1860 Ohio Federal Census* (National Archive Roll No. M653\_1047, p. 295). She was living with her family in Clear Creek, Warren County.

<sup>6808</sup> US Census Bureau, *1870 Ohio Federal Census* (National Archive Roll No. M593\_1259, p. 129). She was living with her family in Jefferson, Preble County.

<sup>6809</sup> US Census Bureau, *1880 Ohio Federal Census* (National Archive Roll No. T9\_1010, ED 65, p. 235). She was living with her family in Mississinewa, Darke County.

<sup>6810</sup> US Census Bureau, *1860 Ohio Federal Census* (National Archive Roll No. M653\_1047, p. 295). He was living with his family in Clear Creek, Warren County. He was a farmer who owned property valued at \$680.

<sup>6811</sup> US Census Bureau, *1870 Ohio Federal Census* (National Archive Roll No. M593\_1259, p. 129). He was living with his family in Jefferson, Preble County. He was a farmer who owned personal property valued at \$500.

<sup>6812</sup> US Census Bureau, *1880 Ohio Federal Census* (National Archive Roll No. T9\_1010, ED 65, p. 235). He was living with his family in Mississinewa, Darke County.

23 July 1913 in Vandalia, Montgomery, Ohio.

Notes for Lydia Throckmorton

Reference:

(a) Doctor John E. Stillwell, *Historical and Genealogical Miscellany: Data Relating to the Settlements and Settlers of New York and New Jersey*, Volume V, p. 118.

Notes for Joseph Brandenburg

Reference:

(a) Doctor John E. Stillwell, *Historical and Genealogical Miscellany: Data Relating to the Settlements and Settlers of New York and New Jersey*, Volume V, p. 118.

PERSONAL AND STATISTICAL PARTICULARS		MEDICAL CERTIFICATE OF DEATH	
SEX <i>male</i>	COLOR OR RACE <i>white</i>	DATE OF DEATH <i>July 22 1913</i> (Month) (Day) (Year)	
DATE OF BIRTH <i>— — — 1836</i> (Month) (Day) (Year)	AGE <i>77 years, — months, — days.</i>	I HEREBY CERTIFY, That I attended deceased from <i>June 1 1913</i> to <i>July 22 1913</i> that I last saw him alive on <i>July 21 1913</i> and that death occurred, on the date stated above, at <i>12-20</i> <i>P.M.</i> The CAUSE OF DEATH was as follows: <i>Chronic degenerative nephritis</i> (Duration) <i>60</i> Days	
SINGLE, MARRIED, WIDOWED, OR DIVORCED <i>widower</i>	BIRTHPLACE (State or Foreign Country) <i>Pa</i>	Contributory <i>Arterio Sclerosis</i>	
OCCUPATION <i>Painter</i>	NAME OF FATHER <i>Jacob Brandenberg</i>	(Signed) <i>R. R. Shank</i> M. D.	
BIRTHPLACE OF FATHER (State or Foreign Country) <i>Pa</i>	MAIDEN NAME OF MOTHER <i>Salome Kramer</i>	<i>July 23 1913</i> (Address) <i>Towwood</i>	
BIRTHPLACE OF MOTHER (State or Foreign Country) <i>Pa</i>	THE ABOVE STATED PERSONAL PARTICULARS ARE TRUE TO THE BEST OF MY KNOWLEDGE AND BELIEF		
(Informant) <i>Edw. Brandenburg</i>	SPECIAL INFORMATION only for Hospitals, Institutions, Transients, or Recent Residents. Former or Usual Residence <i>Warton</i> How long at <i>67 to 68 yrs</i> Place of Death? <i>28</i> Days		
(Address) <i>Towwood</i>	Where was disease contracted, if not at place of death?		
Filed <i>July 23 1913</i>	PLACE OF BURIAL or REMOVAL <i>Vandalia O</i>	DATE OF BURIAL <i>July 23 1913</i>	
<i>H. J. Miller</i> Registrar	UNDERTAKER <i>Whitman Bros &amp; Dayton O</i>	ADDRESS	

Joseph Brandenburg, husband of Lydia Throckmorton (No. 2899) – His Death Certificate<sup>6813</sup>

<sup>6813</sup> Ancestry.com, *Ohio Deaths, 1908-1944 and 1958-2002*, n. d., <<http://www.search.ancestry.com>>.

Children of Lydia Throckmorton and Joseph Brandenburg were as follows:

- 6095 i **Edmund T.<sup>8</sup> Brandenburg** [46030], born<sup>6814, 6815</sup> 1856 in Clear Creek, Warren, Ohio.
- 6096 ii **Douglas<sup>8</sup> Brandenburg** [46031], born<sup>6816, 6817</sup> 1857 in Clear Creek, Warren, Ohio.
- 6097 iii **Ann Eliza<sup>8</sup> Brandenburg** [46032], born<sup>6818</sup> 1859 in Clear Creek, Warren, Ohio; died 1860/1870 in Ohio.
- 6098 iv **Ada May<sup>8</sup> Brandenburg** [46033], born<sup>6819, 6820</sup> 1863 in Warren County, Ohio.
- + 6099 v **Howard<sup>8</sup> Brandenburg** [46034], born 1865 in Warren County, Ohio. He married **Cora K. (---)** [46037].
- + 6100 vi **Harry C.<sup>8</sup> Brandenburg** [46035], born May 1867 in Jefferson, Preble, Ohio. He married **Mary (Maud) E. Curtner** [46047].
- 6101 vii **Leah Ann<sup>8</sup> Brandenburg** [46036], born<sup>6821, 6822</sup> 1869 in Jefferson, Preble, Ohio.

2934. **Job<sup>7</sup> Throckmorton** [7997] (George Fox<sup>6</sup>, Job<sup>5</sup>, James<sup>4</sup>, Mary<sup>3</sup> Stillwell, Jeremiah<sup>2</sup>, Nicholas<sup>1</sup>), born<sup>6823, 6824, 6825, 6826, 6827, 6828, 6829, 6830</sup> 18 April 1834 in Ohio; died April 1902 in Burlington Township, Coffey, Kansas; buried April 1902 in Burlington Township, Coffey, Kansas. He married in Ohio **Catharine White** [8142], born<sup>6831, 6832, 6833, 6834, 6835, 6836, 6837</sup> December 1834 in Ohio; died 1910/1920 in Burlington, Coffey, Kansas.

---

<sup>6814</sup>US Census Bureau, *1860 Ohio Federal Census* (National Archive Roll No. M653\_1047, p. 295). was living with his parents in Clear Creek, Warren County.

<sup>6815</sup>US Census Bureau, *1870 Ohio Federal Census* (National Archive Roll No. M593\_1259, p. 129). He was living with his parents in Jefferson, Preble County.

<sup>6816</sup>US Census Bureau, *1860 Ohio Federal Census* (National Archive Roll No. M653\_1047, p. 295). He was living with his parents in Clear Creek, Warren County.

<sup>6817</sup>US Census Bureau, *1870 Ohio Federal Census* (National Archive Roll No. M593\_1259, p. 129). He was living with his parents in Jefferson, Preble County.

<sup>6818</sup>US Census Bureau, *1860 Ohio Federal Census* (National Archive Roll No. M653\_1047, p. 295). She was living with her parents in Clear Creek, Warren County.

<sup>6819</sup>US Census Bureau, *1870 Ohio Federal Census* (National Archive Roll No. M593\_1259, p. 129). She was living with her parents in Jefferson, Preble County.

<sup>6820</sup>US Census Bureau, *1880 Ohio Federal Census* (National Archive Roll No. T9\_1010, ED 65, p. 235). She was living with her parents in Mississinewa, Darke County.

<sup>6821</sup>US Census Bureau, *1870 Ohio Federal Census* (National Archive Roll No. M593\_1259, p. 129). She was living with her parents in Jefferson, Preble County.

<sup>6822</sup>US Census Bureau, *1880 Ohio Federal Census* (National Archive Roll No. T9\_1010, ED 65, p. 235). She was living with her parents in Mississinewa, Darke County.

<sup>6823</sup>US Census Bureau, *1850 Ohio Federal Census* (National Archive Roll No. M432\_711, p. 420). He was residing with his parents in Brown, Miami County.

<sup>6824</sup>US Census Bureau, *1860 Kansas Federal Census* (National Archive Roll No. 653\_347). He was living with his family in Burlington Township, Coffey County. He was a farmer who owned real estate valued at \$2,000 and personal property valued at \$1,000.

<sup>6825</sup>Ibid., He was living with his family in Burlington Township, Coffey County. He was a farmer who owned real estate valued at \$2,000 and personal property valued at \$1,000.

<sup>6826</sup>State of Kansas, *1865 Kansas State Census* (Film No. Ks1865\_2). He was living with his family in Burlington Township, Coffey County. He owned and operated a farm. He owned real estate valued at \$1,800 and personal property valued at \$1,077.

<sup>6827</sup>US Census Bureau, *1870 Kansas Federal Census* (National Archive Roll No. M593\_431, p. 262). He was living with his family in the Ottumwa Post Office area of Burlington Township, Coffey County. He was a farmer who owned real estate valued at \$2,600 and personal property valued at \$300.

<sup>6828</sup>State of Kansas, *1875 Kansas State Census* (Film No. Ks1875-4), n.d., <<http://search.ancestry.com>>. He was living with his family in Burlington Township, Coffey County. He owned and operated a farm. He owned real estate valued at \$10,000 and personal property valued at \$3,500.

<sup>6829</sup>US Census Bureau, *1880 Kansas Federal Census* (Family History Library Film No. 1254377; National Archive Roll No. T9-0377, p. 328D). He was a farmer residing with his family in Burlington, Coffey County.

<sup>6830</sup>US Census Bureau, *1900 Kansas Federal Census* (National Archive Roll No. T623\_475, p. 11A, ED 33). He was living with his wife in Burlington Township, Coffey County.

<sup>6831</sup>US Census Bureau, *1860 Kansas Federal Census* (National Archive Roll No. 653\_347). She was living with her family in Burlington Township, Coffey County.

<sup>6832</sup>State of Kansas, *1865 Kansas State Census* (Film No. Ks1865\_2). She was living with her family in Burlington Township, Coffey County.

<sup>6833</sup>US Census Bureau, *1870 Kansas Federal Census* (National Archive Roll No. M593\_431, p. 262). She was living with her family in the Ottumwa Post Office area of Burlington Township, Coffey County.

## Notes for Job Throckmorton

### Reference:

- (a) Doctor John E. Stillwell, *Historical and Genealogical Miscellany: Data Relating to the Settlement and Settlers of New York and New Jersey*, Vol. V, pp. 119 and 125.

## Notes for Catharine White

### Reference:

- (a) Doctor John E. Stillwell, *Historical and Genealogical Miscellany: Data Relating to the Settlement and Settlers of New York and New Jersey*, Vol. V, pp. 119 and 125.

Children of Job Throckmorton and Catharine White were as follows:

- + 6102 i **Sarah Alice<sup>8</sup> Throckmorton** [8143], born November 1855 in Ohio; died 1910/20 in Burlington, Coffey, Kansas; buried 1910/1920 in Burlington, Coffey, Kansas. She married **John B. Sweet** [8149].
- 6103 ii **Luella Florence<sup>8</sup> Throckmorton** [8144], born<sup>6838, 6839, 6840, 6841, 6842, 6843, 6844, 6845, 6846, 6847, 6848</sup> July 1857 in Ohio. She married (1) about 1878/1879 in Coffey County, Kansas **Cornelius Henderson** [8150], born<sup>6849</sup> 1859 in Illinois; died before 1880/1888 in Burlington Township, Coffey, Kansas; (2) in 1889 in Burlington Township, Coffey, Kansas **Simon P. Kamerer** [8151], born<sup>6850, 6851, 6852, 6853, 6854, 6855</sup> June 1864 in Pennsylvania.

---

<sup>6834</sup>State of Kansas, *1875 Kansas State Census* (Film No. Ks1875-4), n.d., <<http://search.ancestry.com>>. She was living with her family in Burlington Township, Coffey County.

<sup>6835</sup>US Census Bureau, *1880 Kansas Federal Census* (Family History Library Film No. 1254377; National Archive Roll No. T9-0377, p. 328D). She was residing with her family in Burlington, Coffey County. Both of her parents were born in New Jersey,

<sup>6836</sup>US Census Bureau, *1900 Kansas Federal Census* (National Archive Roll No. T623\_475, p. 11A, ED 33). She was living with her husband in Burlington Township, Coffey County. All six of the children born to her up through the time of the enumeration of this census were alive.

<sup>6837</sup>US Census Bureau, *1910 Kansas Federal Census* (National Archive Roll No. T624\_435, ED 10, p. 17A). She was a widow living with the household of her daughter, Sarah Alice Throckmorton Sweet, in Burlington City, Coffey County. All six children born to her up through the time of the enumeration of this census were alive.

<sup>6838</sup>US Census Bureau, *1860 Kansas Federal Census* (National Archive Roll No. 653\_347). She was living with her parents in Burlington Township, Coffey County.

<sup>6839</sup>State of Kansas, *1865 Kansas State Census* (Film No. Ks1865\_2). She was living with her parents in Burlington Township, Coffey County.

<sup>6840</sup>US Census Bureau, *1870 Kansas Federal Census* (National Archive Roll No. M593\_431, p. 262). was living with her parents in the Ottumwa Post Office area of Burlington Township, Coffey County.

<sup>6841</sup>State of Kansas, *1875 Kansas State Census* (Film No. Ks1875-4), n.d., <<http://search.ancestry.com>>. She was living with her parents in Burlington Township, Coffey County.

<sup>6842</sup>US Census Bureau, *1880 Kansas Federal Census* (National Archive Roll No. T9-0377, p. 338A). She was residing with her husband in Burlington, Coffey County.

<sup>6843</sup>State of Kansas, *1895 Kansas State Census* (Film No. V115-27), n.d., <<http://search.ancestry.com>>. She was living with her husband in Burlington Township, Coffey County.

<sup>6844</sup>US Census Bureau, *1900 Kentucky Federal Census* (National Archive Roll No. T623\_475, ED 35, p. 2B). She was living with her husband in Burlington Township, Coffey County. No children had been born to her up through the time of the enumeration of this census.

<sup>6845</sup>US Census Bureau, *1910 Oklahoma Federal Census* (National Archive Roll No. T624\_1242, ED 27, p. 5B). She was living with her husband in Logan, Beaver County. No children had been born to her up through the time of the enumeration of this census. .

<sup>6846</sup>Ancestry.com, *1915 Kansas State Census* (Film No. Ks1915-47), n.d., <<http://search.ancestry.com>>. She was living with her husband in Burlington Township, Coffey County.

<sup>6847</sup>US Census Bureau, *1920 Kansas Federal Census* (National Archive Roll No. T625\_527, ED 11, p. 7B). She was living with her husband in Burlington Township, Coffey County.

<sup>6848</sup>Ancestry.com, *1925 Kansas State Census* ((Film No. Ks1925-25), n.d., <<http://search.ancestry.com>>. She was living with her husband in Burlington Township, Coffey County.

<sup>6849</sup>US Census Bureau, *1880 Kansas Federal Census* (National Archive Roll No. T9-0377, p. 338A). He was residing with his wife in Burlington, Coffey County. He was a "keeper of livery stable".

<sup>6850</sup>State of Kansas, *1895 Kansas State Census* (Film No. V115-27), n.d., <<http://search.ancestry.com>>. He was living with his wife in Burlington Township, Coffey County. He was a farmer.

<sup>6851</sup>US Census Bureau, *1900 Kentucky Federal Census* (National Archive Roll No. T623\_475, ED 35, p. 2B). He was living with his wife in Burlington Township, Coffey County. He was a farmer.

<sup>6852</sup>US Census Bureau, *1910 Oklahoma Federal Census* (National Archive Roll No. T624\_1242, ED 27, p. 5B). He was living with his wife in Logan, Beaver County. He was a house carpenter.

**Reference:**

(a) Doctor John E. Stillwell, *Historical and Genealogical Miscellany: Data Relating to the Settlement and Settlers of New York and New Jersey*, Vol. V, p. 125.

6104    iii    **Mary A.<sup>8</sup> Throckmorton** [8145], born<sup>6856, 6857, 6858, 6859</sup> 1861 in Ohio.

**Reference:**

(a) Doctor John E. Stillwell, *Historical and Genealogical Miscellany: Data Relating to the Settlement and Settlers of New York and New Jersey*, Vol. V, p. 125.

+ 6105    iv    **George<sup>8</sup> Throckmorton** [8146], born March 1862 in Burlington Township, Coffey, Kansas. He married **Clara E. (---)** [35736].

+ 6106    v    **Charles M.<sup>8</sup> Throckmorton** [8147], born 1864 in Burlington Township, Coffey, Kansas. He married (1) **Ida Eby** [35733]; (2) **Josephine (Josie) (---)** [45059].

6107    vi    **Eva<sup>8</sup> Throckmorton** [8148], born<sup>6860, 6861, 6862</sup> December 1869 in Burlington Township, Coffey, Kansas.

**Reference:**

(a) Doctor John E. Stillwell, *Historical and Genealogical Miscellany: Data Relating to the Settlement and Settlers of New York and New Jersey*, Vol. V, p. 125.

2935. **Rebecca Jane<sup>7</sup> Throckmorton** [7998] (George Fox<sup>6</sup>, Job<sup>5</sup>, James<sup>4</sup>, Mary<sup>3</sup> Stillwell, Jeremiah<sup>2</sup>, Nicholas<sup>1</sup>), born<sup>6863</sup> 1836 in Ohio. She married in Ohio **Alexander Stewart** [8152].

**Notes for Rebecca Jane Throckmorton**

**Reference:**

(a) Doctor John E. Stillwell, *Historical and Genealogical Miscellany: Data Relating to the Settlement and Settlers of New York and New Jersey*, Vol. V, pp. 119 and 126.

**Notes for Alexander Stewart**

**Reference:**

(a) Doctor John E. Stillwell, *Historical and Genealogical Miscellany: Data Relating to the Settlement and Settlers of New York and New Jersey*, Vol. V, p. 126.

Children of Rebecca Jane Throckmorton and Alexander Stewart were as follows:

6108    i    **William<sup>8</sup> Stewart** [8153], born in Ohio.

**Reference:**

(a) Doctor John E. Stillwell, *Historical and Genealogical Miscellany: Data Relating to the Settlement and Settlers of New York and New Jersey*, Vol. V, p. 126.

---

<sup>6853</sup> Ancestry.com, *1915 Kansas State Census* (Film No. Ks1915-47), n.d., <<http://search.ancestry.com>>.

<sup>6854</sup> US Census Bureau, *1920 Kansas Federal Census* (National Archive Roll No. T625\_527, ED 11, p. 7B). He was living with his wife in Burlington Township, Coffey County. He was a house carpenter and owned his home.

<sup>6855</sup> Ancestry.com, *1925 Kansas State Census* (Film No. Ks1925-25), n.d., <<http://search.ancestry.com>>. He was living with his wife in Burlington Township, Coffey County. He was a house carpenter and owned his home.

<sup>6856</sup> State of Kansas, *1865 Kansas State Census* (Film No. Ks1865\_2). She was living with her parents in Burlington Township, Coffey County.

<sup>6857</sup> US Census Bureau, *1870 Kansas Federal Census* (National Archive Roll No. M593\_431, p. 262). She was living with her parents in the Ottumwa Post Office area of Burlington Township, Coffey County.

<sup>6858</sup> State of Kansas, *1875 Kansas State Census* (Film No. Ks1875-4), n.d., <<http://search.ancestry.com>>. She was living with her parents in Burlington Township, Coffey County.

<sup>6859</sup> US Census Bureau, *1880 Kansas Federal Census* (Family History Library Film No. 1254377; National Archive Roll No. T9-0377, p. 328D). She was residing with her parents in Burlington, Coffey County.

<sup>6860</sup> US Census Bureau, *1870 Kansas Federal Census* (National Archive Roll No. M593\_431, p. 262). She was living with her parents in the Ottumwa Post Office area of Burlington Township, Coffey County.

<sup>6861</sup> State of Kansas, *1875 Kansas State Census* (Film No. Ks1875-4), n.d., <<http://search.ancestry.com>>. She was living with her parents in Burlington Township, Coffey County.

<sup>6862</sup> US Census Bureau, *1880 Kansas Federal Census* (Family History Library Film No. 1254377; National Archive Roll No. T9-0377, p. 328D). She was residing with her parents in Burlington, Coffey County.

<sup>6863</sup> US Census Bureau, *1850 Ohio Federal Census* (National Archive Roll No. M432\_711, p. 420). She was residing with her parents in Brown, Miami County.

- 6109 ii **Clara**<sup>8</sup> **Stewart** [8154], born in Ohio.  
**Reference:**  
(a) Doctor John E. Stillwell, *Historical and Genealogical Miscellany: Data Relating to the Settlement and Settlers of New York and New Jersey*, Vol. V, p. 126.
- 6110 iii **Mary**<sup>8</sup> **Stewart** [8155], born in Ohio.  
**Reference:**  
(a) Doctor John E. Stillwell, *Historical and Genealogical Miscellany: Data Relating to the Settlement and Settlers of New York and New Jersey*, Vol. V, p. 126.
- 6111 iv **Edwin**<sup>8</sup> **Stewart** [8156], born in Ohio.  
**Reference:**  
(a) Doctor John E. Stillwell, *Historical and Genealogical Miscellany: Data Relating to the Settlement and Settlers of New York and New Jersey*, Vol. V, p. 126.
- 6112 v **Susan**<sup>8</sup> **Stewart** [8157], born in Ohio.  
**Reference:**  
(a) Doctor John E. Stillwell, *Historical and Genealogical Miscellany: Data Relating to the Settlement and Settlers of New York and New Jersey*, Vol. V, p. 126.

2936. **Caroline**<sup>7</sup> **Throckmorton** [7999] (George Fox<sup>6</sup>, Job<sup>5</sup>, James<sup>4</sup>, Mary<sup>3</sup> Stillwell, Jeremiah<sup>2</sup>, Nicholas<sup>1</sup>), born<sup>6864, 6865, 6866, 6867, 6868, 6869</sup> 1 October 1839 in Ohio. She married in Ohio **David C. Manning** [8158], born<sup>6870, 6871, 6872, 6873, 6874</sup> 3 February 1835 in Ohio; died 13 November 1919 in Brown Township, Miami, Ohio; buried 16 November 1919 in Fletcher, Brown, Ohio, son of Clarkson Manning [45064] and Pheba Cosy [45065].

#### **Notes for Caroline Throckmorton**

##### **Reference:**

- (a) Doctor John E. Stillwell, *Historical and Genealogical Miscellany: Data Relating to the Settlement and Settlers of New York and New Jersey*, Vol. V, pp. 119 and 126.

#### **Notes for David Manning**

##### **Reference:**

- (a) Doctor John E. Stillwell, *Historical and Genealogical Miscellany: Data Relating to the Settlement and Settlers of New York and New Jersey*, Vol. V, p. 126.

Children of Caroline Throckmorton and David Manning were as follows:

- + 6113 i **George Dallas**<sup>8</sup> **Manning** [8159], born September 1858 in Ohio; died 1900/1908 in Fletcher,

<sup>6864</sup>US Census Bureau, *1850 Ohio Federal Census* (National Archive Roll No. M432\_711, p. 420).

<sup>6865</sup>US Census Bureau, *1860 Ohio Federal Census* (National Archive Roll No. M653\_1036, p. 414). She was residing with her family in the Tawawa Post Office area of Shelby, Green County.

<sup>6866</sup>US Census Bureau, *1870 Ohio Federal Census* (National Archive Roll No. M593\_1244, p. 262). She was residing with her family in Brown, Miami County.

<sup>6867</sup>US Census Bureau, *1880 Ohio Federal Census* (Family History Library Film No. 1255049; National Archive Roll No. T9-1049, p. 27A). She was residing with her family in Brown, Miami County.

<sup>6868</sup>US Census Bureau, *1900 Ohio Federal Census* (National Archive Roll No. T623\_1304, p. 2B, ED 72). She was living with her husband in Brown Township, Miami County. Both of the children born to her up through the time of the enumeration of this census were alive.

<sup>6869</sup>US Census Bureau, *1910 Ohio Federal Census* (National Archive Roll No. T624\_1215, Part 1, p. 31A). She was living with her husband in Brown Township, Miami County. Only one of the two children born to her up through the time of the enumeration of this census was alive.

<sup>6870</sup>US Census Bureau, *1860 Ohio Federal Census* (National Archive Roll No. M653\_1036, p. 414). He was residing with his family in the Tawawa Post Office area of Shelby, Green County. He was a farmer owning real estate valued at \$1000.

<sup>6871</sup>US Census Bureau, *1870 Ohio Federal Census* (National Archive Roll No. M593\_1244, p. 262). He was residing with his family in Brown, Miami County. He was a farmer and owned real estate valued at \$4500.

<sup>6872</sup>US Census Bureau, *1880 Ohio Federal Census* (Family History Library Film No. 1255049; National Archive Roll No. T9-1049, p. 27A). He was a farmer residing with his family in Brown, Miami County. Both of his parents were born in New York.

<sup>6873</sup>US Census Bureau, *1900 Ohio Federal Census* (National Archive Roll No. T623\_1304, p. 2B, ED 72). He was living with his wife in Brown Township, Miami County.

<sup>6874</sup>US Census Bureau, *1910 Ohio Federal Census* (National Archive Roll No. T624\_1215, Part 1, p. 31A). He was living with his wife in Brown Township, Miami County.

Brown, Ohio; buried 1900/1908 in Fletcher, Brown, Ohio. He married **Mary Ellen Cartey** [35742].

+ 6114 ii

<sup>8</sup>**Charles Emerson Manning** [8160], born July 1870 in Ohio; died 19 March 1940 in Brown Township, Miami, Ohio; buried 21 March 1940 in Fletcher, Brown, Ohio. He married **Edith (Edie) Ellen Wyland** [45066].

FORM V.S. No. 1 - BUREAU OF VITAL STATISTICS		STATE OF OHIO	
PLACE OF DEATH		BUREAU OF VITAL STATISTICS	
COUNTY OF		CERTIFICATE OF DEATH	
County of <i>Miami</i>	Registration District No. <i>867</i>	File No. <i>64647</i>	
Township of <i>Brown</i>	Primary Registration District No. <i>5322</i>	Registered No. <i>20</i>	
Village of	(No. St. Ward)	(if death occurred in a Hospital or Institution give its NAME instead of street and number.)	
City of	FULL NAME <i>David Le Manning</i>		
PERSONAL AND STATISTICAL PARTICULARS		MEDICAL CERTIFICATE OF DEATH	
SEX <i>Male</i>	COLOR OR RACE <i>White</i>	DATE OF DEATH <i>Nov. 13 1919</i>	
DATE OF BIRTH <i>Feb 3 1835</i>		I HEREBY CERTIFY, That I attended deceased from <i>Feb 28 18</i> to <i>Nov 12 1919</i>	
AGE <i>84 years, 9 months, 10 days</i>		that I last saw him alive on <i>Nov 12 1919</i>	
SINGLE, MARRIED, WIDOWED, OR DIVORCED <i>Widowed</i>		and that death occurred, on the date stated above, at <i>11:26 PM</i>	
BIRTHPLACE (State or Foreign Country) <i>Ohio</i>		M. The CAUSE OF DEATH was as follows: <i>Arterio Sclerosis</i>	
OCCUPATION <i>Farmer (Retired)</i>		Contributory <i>Chronic Nephritis, Cerebral Arteriosclerosis</i>	
NAME OF FATHER <i>Delarkson Manning</i>		(Signed) <i>John P. Hanger M. D.</i>	
BIRTHPLACE OF FATHER (State or Foreign Country) <i>New Jersey</i>		<i>Nov 15 1919 (Address) 541 Bond St</i>	
MAIDEN NAME OF MOTHER <i>Phaba Leary</i>		SPECIAL INFORMATION only for Hospitals, Institutions, Transients, or Recent Residents.	
BIRTHPLACE OF MOTHER (State or Foreign Country) <i>New Jersey</i>		Former or Usual Residence: _____ How long at _____ Place of Death: _____ Days	
THE ABOVE STATED PERSONAL PARTICULARS ARE TRUE TO THE BEST OF MY KNOWLEDGE AND BELIEF		Where was disease contracted, if not at place of death? _____	
(Informant) <i>D. E. Manning</i>		PLACE OF BURIAL or REMOVAL <i>Fletcher O</i>	DATE OF BURIAL <i>Nov 16 1919</i>
(Address) <i>Cameron O</i>		UNDERTAKER <i>John Suber Fletcher O</i>	ADDRESS _____
Filed <i>Nov 20 1919</i>			
	Registrar. <i>Chas. R. Wilson</i>		

David C. Manning, husband of  
Caroline Throckmorton (No. 2936) – His Death Certificate<sup>6875</sup>

2937. <sup>7</sup>**William H. H. Throckmorton** (Private/USA) [8000] (George Fox<sup>6</sup>, Job<sup>5</sup>, James<sup>4</sup>, Mary<sup>3</sup> Stillwell, Jeremiah<sup>2</sup>, Nicholas<sup>1</sup>), born<sup>6876, 6877, 6878, 6879</sup> 1841 in Miami County, Ohio. He married in 1865/1866 in Coffey

<sup>6875</sup> Ohio Historical Society, *Ohio Death Certificate Index Searchable Database*, n.d., <<http://www.ohiohistory.org/resource/database/death/results.cfm>>.

<sup>6876</sup> US Census Bureau, *1850 Ohio Federal Census* (National Archive Roll No. M432\_711, p. 420). He was residing with his parents in Brown,

County, Kansas **Ellen Johnson** [8161], born<sup>6880, 6881</sup> 1846 in Ireland.

#### **Notes for William H. H. Throckmorton (Private/USA)**

##### **Reference:**

- (a) Doctor John E. Stillwell, *Historical and Genealogical Miscellany: Data Relating to the Settlement and Settlers of New York and New Jersey*, Vol. V, pp. 119 and 126.

##### **Misc:**

William H. H. Throckmorton served as a Private with F Company, 11<sup>th</sup> Ohio Volunteer Infantry Regiment which was activated on June 20, 1861. It was sent to the District of Kanawha, West Virginia where it was posted until September of 1862 when it was attached to the 1<sup>st</sup> Brigade, Kanawha Division, 9<sup>th</sup> Army Corps, Army of the Potomac. The Kanawha Division was subsequently transferred to the District of West Virginia, Department of the Ohio where it remained until February of 1863. It was again transferred, this time to Crook's Brigade, Baird's Division, Army of Kentucky until June of 1863. In October of that year the regiment was attached to the 1<sup>st</sup> Brigade, 3<sup>rd</sup> Division, 14<sup>th</sup> Corps, Army of the Cumberland with which it remained for the duration of the war.

The regiment fought at the Battles of South Mountain, Antietam, Chickamauga and Resaca. Many were mustered out of service on June 21, 1864. Some veterans and new recruits were organized into a battalion and attached to the 92<sup>nd</sup> Ohio Volunteer Infantry Regiment until the end of the war. The regiment lost 54 men killed or mortally wounded and an additional 98 men from disease. (National Park Service, *Civil War Soldiers & Sailors System*, n.d., <<http://www.itd.nps.gov/cwss/soldiers.htm>> (National Archive Roll No. M552\_109)).

#### **Notes for Ellen Johnson**

##### **Reference:**

- (a) Doctor John E. Stillwell, *Historical and Genealogical Miscellany: Data Relating to the Settlement and Settlers of New York and New Jersey*, Vol. V, p. 126.

Children of William H. H. Throckmorton (Private/USA) and Ellen Johnson were as follows:

6115 i **Clara**<sup>8</sup> **Throckmorton** [8162], born<sup>6882, 6883</sup> 1867 in Coffey County, Kansas.

##### **Reference:**

- (a) Doctor John E. Stillwell, *Historical and Genealogical Miscellany: Data Relating to the Settlement and Settlers of New York and New Jersey*, Vol. V, p. 126.

6116 ii **Edwin**<sup>8</sup> **Throckmorton** [8164], born<sup>6884</sup> 1871 in Coffey County, Kansas.

##### **Reference:**

- (a) Doctor John E. Stillwell, *Historical and Genealogical Miscellany: Data Relating to the Settlement and Settlers of New York and New Jersey*, Vol. V, p. 126.

---

Miami County.

<sup>6877</sup>US Census Bureau, *1860 Ohio Federal Census* (National Archive Roll No. M653\_1010, p. 208 and 209). He was residing with his parents in Brown, Miami County.

<sup>6878</sup>US Census Bureau, *1870 Kansas Federal Census* (National Archive Roll No. M593\_431, p. 262). He was residing with his family in Burlington, Coffey County. He was a farmer who owned real estate valued at \$1,600.

<sup>6879</sup>US Census Bureau, *1880 Kansas Federal Census* (Family History Library Film No. 1254377; National Archive Roll No. T9-0377, p. 348B). He was residing with his family in Burlington, Coffey County. He was employed as the County Clerk.

<sup>6880</sup>US Census Bureau, *1870 Kansas Federal Census* (National Archive Roll No. M593\_431, p. 262). She was residing with her family in Burlington, Coffey County.

<sup>6881</sup>US Census Bureau, *1880 Kansas Federal Census* (Family History Library Film No. 1254377; National Archive Roll No. T9-0377, p. 348B). She was residing with her family in Burlington, Coffey County. Both of her parents were born in Ireland.

<sup>6882</sup>US Census Bureau, *1870 Kansas Federal Census* (National Archive Roll No. M593\_431, p. 262). She was residing with her parents in Burlington, Coffey County.

<sup>6883</sup>US Census Bureau, *1880 Kansas Federal Census* (Family History Library Film No. 1254377; National Archive Roll No. T9-0377, p. 348B). She was residing with her parents in Burlington, Coffey County.

<sup>6884</sup>*Ibid.*, He was residing with his parents in Burlington, Coffey County.

6117    iii    **Robert**<sup>8</sup> **Throckmorton** [8163], born<sup>6885</sup> 1873 in Coffey County, Kansas.

**Reference:**

(a) Doctor John E. Stillwell, *Historical and Genealogical Miscellany: Data Relating to the Settlement and Settlers of New York and New Jersey*, Vol. V, p. 126.

2938. **Mary**<sup>7</sup> **Elizabeth Throckmorton** [8001] (George Fox<sup>6</sup>, Job<sup>5</sup>, James<sup>4</sup>, Mary<sup>3</sup> Stillwell, Jeremiah<sup>2</sup>, Nicholas<sup>1</sup>), born<sup>6886, 6887, 6888, 6889, 6890, 6891, 6892</sup> 19 January 1843 in Brown Township, Miami, Ohio; died 17 November 1923 in Piqua, Miami, Ohio; buried 20 November 1923 in Fletcher, Brown, Ohio. She married about 1866 in Brown, Miami, Ohio **William Wilgus** [8005], born<sup>6893, 6894, 6895, 6896</sup> June 1837 in Ohio; died 1910/1920 in Piqua, Miami, Ohio; buried 1910/1920 in Fletcher, Brown, Ohio.

**Notes for Mary Elizabeth Throckmorton**

**Reference:**

(a) Doctor John E. Stillwell, *Historical and Genealogical Miscellany: Data Relating to the Settlement and Settlers of New York and New Jersey*, Vol. V, p. 118.

Children of Mary Elizabeth Throckmorton and William Wilgus were as follows:

- + 6118    i    **Howard**<sup>8</sup> **Wilgus** [21471], born 27 December 1866 in Miami County, Ohio; died 13 June 1936 in Christiansburg, Champaign, Ohio; buried 16 June 1936 in Honey Creek, Miami, Ohio. He married **Della N. (---)** [45093].
- 6119    ii    **(---)**<sup>8</sup> **Wilgus** [45088], born<sup>6897</sup> 1867/69 in Brown Township, Miami, Ohio; died before 1870 in Brown Township, Miami, Ohio.
- 6120    ii    **Susan**<sup>8</sup> **Wilgus** [21470], born<sup>6898, 6899</sup> May 1870 in Brown, Miami, Ohio.
- 6121    iv    **(---)**<sup>8</sup> **Wilgus** [45089], born<sup>6900</sup> 1871/1875 in Brown Township, Miami, Ohio; died before 1880 in Brown Township, Miami, Ohio.

---

<sup>6885</sup> Ibid.

<sup>6886</sup> US Census Bureau, *1850 Ohio Federal Census* (National Archive Roll No. M432\_711, p. 420). She was residing with her parents in Brown, Miami County.

<sup>6887</sup> US Census Bureau, *1860 Ohio Federal Census* (National Archive Roll No. M653\_1010, pp. 208 and 209). She was residing with her parents in Brown, Miami County.

<sup>6888</sup> US Census Bureau, *1870 Ohio Federal Census* (National Archive Roll No. M593\_1244, p. 346). She was residing with her family in Brown, Miami County.

<sup>6889</sup> US Census Bureau, *1880 Ohio Federal Census: Miami County, Lost Creek* (Family History Library Film No. 1255049; National Archive Roll No. T9-1049, p. 125D).

<sup>6890</sup> US Census Bureau, *1900 Ohio Federal Census* (National Archive Roll No. T623\_1304, p. 7A, ED 77). She was living with her family in Lost Creek Township, Miami County. Seven of the ten children born to her up through the time of the enumeration of this census were alive.

<sup>6891</sup> US Census Bureau, *1910 Ohio Federal Census* (National Archive Roll No. T624\_1215, Part 1, p. 152A). She was living with her family in Lost Creek Township, Miami County. Seven of the ten children born to her up through the time of the enumeration of this census were alive.

<sup>6892</sup> US Census Bureau, *1920 Ohio Federal Census* (National Archive Roll No. T625\_1419, p. 1B, ED 189). She was living with her daughter, Lydia, in Washington Township, Miami County.

<sup>6893</sup> US Census Bureau, *1870 Ohio Federal Census* (National Archive Roll No. M593\_1244, p. 346). He was residing with his family in Brown, Miami County. He was a farmer and owned real estate valued at \$7000 and personal property valued at \$2000.

<sup>6894</sup> US Census Bureau, *1880 Ohio Federal Census: Miami County, Lost Creek* (Family History Library Film No. 1255049; National Archive Roll No. T9-1049, p. 125D). He was a farmer by occupation. Both of his parents were born in New Jersey.

<sup>6895</sup> US Census Bureau, *1900 Ohio Federal Census* (National Archive Roll No. T623\_1304, p. 7A, ED 77). He was living with his family in Lost Creek Township, Miami County.

<sup>6896</sup> US Census Bureau, *1910 Ohio Federal Census* (National Archive Roll No. T624\_1215, Part 1, p. 152A). He was living with his family in Lost Creek Township, Miami County.

<sup>6897</sup> Author's note: The placement of this child is an assumption on my part and is based solely on the information recorded for Mary in the 1900 Ohio Federal Census record regarding the total number of children born to her up through the time of the enumeration of that census.

<sup>6898</sup> US Census Bureau, *1870 Ohio Federal Census* (National Archive Roll No. M593\_1244, p. 346). She was residing with her parents in Brown, Miami County.

<sup>6899</sup> US Census Bureau, *1880 Ohio Federal Census: Miami County, Lost Creek* (Family History Library Film No. 1255049; National Archive Roll No. T9-1049, p. 125D).

<sup>6900</sup> Author's note: The placement of this child is an assumption on my part and is based solely on the information recorded for Mary in the 1900 Ohio Federal Census record regarding the total number of children born to her up through the time of the enumeration of that census.

- 6122 iii **Hannah**<sup>8</sup> **Wilgus** [35745], born<sup>6901, 6902, 6903</sup> 20 April 1876 in Lost Creek, Miami, Ohio; died<sup>6904</sup> 24 March 1925 in Fletcher, Brown, Ohio; buried 27 March 1925 in Fletcher, Brown, Ohio. She married in 1906 in Brown Township, Miami, Ohio **John Franklin Lane** [45087], born<sup>6905, 6906</sup> 24 October 1854 in Ohio; died 31 October 1930 in Dayton, Montgomery, Ohio; buried 2 November 1930 in Fletcher, Brown, Ohio, son of Charles Henry Lane [45091] and Elizabeth Smalley [45092].
- 6123 vi (---)<sup>8</sup> **Wilgus** [45090], born<sup>6907</sup> 1877/1879 in Brown Township, Miami, Ohio; died before 1880 in Brown Township, Miami, Ohio.
- 6124 iv **Lydia R.**<sup>8</sup> **Wilgus** [35746], born<sup>6908, 6909, 6910</sup> 5 September 1880 in Conover, Miami, Ohio; died 11 January 1950 in Piqua, Miami, Ohio; buried 14 January 1950 in Piqua, Miami, Ohio.
- 6125 v **Carrie**<sup>8</sup> **Wilgus (Twin)** [35747], born<sup>6911, 6912</sup> July 1883 in Miami County, Ohio.
- + 6126 vi **Carl B.**<sup>8</sup> **Wilgus (Twin)** [35748], born 10 July 1883 in Miami County, Ohio; died 14 October 1949 in Piqua, Miami, Ohio; buried 17 October 1949 in Fletcher, Brown, Ohio. He married (1) unknown; (2) **Clara B. (---)** [35750].
- 6127 vii **Ellen**<sup>8</sup> **Wilgus** [35749], born<sup>6913</sup> July 1886 in Miami County, Ohio.

---

<sup>6901</sup>US Census Bureau, *1900 Ohio Federal Census* (National Archive Roll No. T623\_1304, p. 7A, ED 77). She was living with her parents in Lost Creek Township, Miami County.

<sup>6902</sup>US Census Bureau, *1910 Ohio Federal Census* (National Archive Roll No. T624\_1215, ED 98, p. 4A). She was living with her husband in Brown Township, Miami County.

<sup>6903</sup>US Census Bureau, *1920 Ohio Federal Census* (National Archive Roll No. T625\_1418, ED 221, p. 48). She was living with her husband in Brown Township, Miami County. She was a public school teacher.

<sup>6904</sup>Ancestry.com, *Ohio Deaths, 1908-1944 and 1958-2002*, n. d., <<http://www.search.ancestry.com>>.

<sup>6905</sup>US Census Bureau, *1910 Ohio Federal Census* (National Archive Roll No. T624\_1215, ED 98, p. 4A). He was living with his wife in Brown Township, Miami County. He was a house painter.

<sup>6906</sup>US Census Bureau, *1920 Ohio Federal Census* (National Archive Roll No. T625\_1418, ED 221, p. 48). He was living with his wife in Brown Township, Miami County. He was a house painter.

<sup>6907</sup>Author's note: The placement of this child is an assumption on my part and is based solely on the information recorded for Mary in the 1900 Ohio Federal Census record regarding the total number of children born to her up through the time of the enumeration of that census.

<sup>6908</sup>US Census Bureau, *1900 Ohio Federal Census* (National Archive Roll No. T623\_1304, p. 7A, ED 77). She was living with her parents in Lost Creek Township, Miami County.

<sup>6909</sup>US Census Bureau, *1920 Ohio Federal Census* (National Archive Roll No. T625\_1419, ED 189, p. 1B). She was living with her mother in Washington Township, Miami County.

<sup>6910</sup>US Census Bureau, *1930 Ohio Federal Census* (National Archive Roll No. 1849, ED 29, p. 11A). She was living in Piqua, Miami County. She was a public school teacher and owned her home which was valued at \$5,000. Two boarders were enumerated with her household.

<sup>6911</sup>US Census Bureau, *1900 Ohio Federal Census* (National Archive Roll No. T623\_1304, p. 7A, ED 77). She was living with her parents in Lost Creek Township, Miami County.

<sup>6912</sup>US Census Bureau, *1910 Ohio Federal Census* (National Archive Roll No. T624\_1215, Part 1, p. 152A). She was living with her parents in Lost Creek Township, Miami County.

<sup>6913</sup>US Census Bureau, *1910 Ohio Federal Census* (National Archive Roll No. T624\_1215, Part 1, p. 152A).

STATE OF OHIO  
BUREAU OF VITAL STATISTICS  
CERTIFICATE OF DEATH

1 PLACE OF DEATH  
County Massillon Registration District No. 879 File No. 67399  
Township \_\_\_\_\_ Primary Registration District No. 8379 Registered No. 255  
or Village \_\_\_\_\_ No. \_\_\_\_\_ St. \_\_\_\_\_ Ward \_\_\_\_\_  
or City of Piqua, O. (If death occurred in a hospital or institution, give its NAME instead of street and number)  
Dr. S. C. Kiser

2 FULL NAME Mary Elizabeth Wilgus  
(a) Residence. No. 322 West North, St., \_\_\_\_\_ Ward \_\_\_\_\_  
(Usual place of abode) (If nonresident give city or town and State)  
Length of residence in city or town where death occurred yrs. mos. ds. How long in U.S., if of foreign birth? yrs. mos. ds.

PERSONAL AND STATISTICAL PARTICULARS				MEDICAL CERTIFICATE OF DEATH	
3 SEX <u>F.</u>	4 COLOR OR RACE <u>W.</u>	5 Single, Married, Widowed or Divorced (write the word) <u>Widow</u>		16 DATE OF DEATH (month, day and year) <u>11-17 1923</u>	
5a If married, widowed or divorced HUSBAND of (or) WIFE of <u>Wm. Wilgus</u>				17 I HEREBY CERTIFY, That I attended deceased from <u>11-17</u> , 19 <u>23</u> , to <u>11-17</u> , 19 <u>23</u> that I last saw her alive on <u>11-17</u> , 19 <u>23</u> and that death occurred, on the date stated above, at <u>8:15 P.</u> m.	
6 DATE OF BIRTH (month, day, and year) <u>Jan-19-1843</u>				The CAUSE OF DEATH* was as follows: <u>Cerebral Hemorrhage</u>	
7 AGE	Years <u>80</u>	Months <u>9</u>	Days <u>28</u>	If LESS than 1 day.....hrs. or.....min.	
8 OCCUPATION OF DECEASED (a) Trade, profession, or particular kind of work _____ (b) General nature of Industry, business, or establishment in which employed (or employer) _____ (c) Name of employer _____				CONTRIBUTORY (SECONDARY) _____ (duration) _____ yrs. _____ mos. _____ ds.	
9 BIRTHPLACE (city or town) _____ (State or country) <u>Ohio Brown</u>				18 Where was disease contracted _____ if not at place of death? <u>x</u>	
10 NAME OF FATHER <u>Geo. Throckmorton</u>				Did an operation precede death? <u>No</u> Date of _____	
11 BIRTHPLACE OF FATHER (city or town) _____ (State or country) <u>New Jersey</u>				Was there an aut. pay? <u>No</u>	
12 MAIDEN NAME OF MOTHER <u>Sarah Coffey</u>				What test confirmed diagnosis? <u>Clinical</u>	
13 BIRTHPLACE OF MOTHER (city or town) _____ (State or country) <u>New Jersey</u>				(Signed) <u>D. P. Kiser</u> M. D. <u>11-19</u> , 19 <u>23</u> (Address) <u>Piqua, O.</u>	
14 Informant <u>Howard Wilgus</u> (Address) <u>Christiansburg, O.</u>				19 PLACE OF BURIAL, CREMATION, OR REMOVAL <u>Pletcher Cemetery</u> DATE OF BURIAL <u>Nov-20 1923</u>	
15 Filed <u>11-20</u> 19 <u>23</u> <u>J. S. Pulahow M.D.</u> REGISTRAR				20 UNDERTAKER, License No. <u>13704</u> , ADDRESS <u>Butt, P. Richardson St. Paris</u>	

\* OCCUPATION IS VERY IMPORTANT. See instructions on back of certificate.

Mary Elizabeth Throckmorton (No. 2938) – Her Death Certificate<sup>6914</sup>

<sup>6914</sup> Ohio Historical Society, *Ohio Death Certificate Index Searchable Database*, n.d., <<http://www.ohiohistory.org/resource/database/death/results.cfm>>.

STATE OF OHIO  
DEPARTMENT OF HEALTH  
DIVISION OF VITAL STATISTICS  
CERTIFICATE OF DEATH

1 PLACE OF DEATH  
County Miami Registration District No. 867 File No. 17283  
Township Fletcher Primary Registration District No. 2910 Registered No. 4  
or Village Fletcher No. \_\_\_\_\_ St. \_\_\_\_\_ Ward \_\_\_\_\_  
(If death occurred in a hospital or institution, give its NAME instead of street and number)  
or City of \_\_\_\_\_

2 FULL NAME Hannah Wilgus Lane Did Deceased Serve in U. S. Navy or Army No  
(a) Residence. No. \_\_\_\_\_ St. \_\_\_\_\_ Ward \_\_\_\_\_  
(Usual place of abode)  
Length of residence in city or town where death occurred 20 yrs. mos. ds. How long in U. S., if of foreign birth? yrs. mos. ds.

PERSONAL AND STATISTICAL PARTICULARS			MEDICAL CERTIFICATE OF DEATH	
3 SEX <u>Female</u>	4 COLOR OR RACE <u>White</u>	5 Single, Married, Widowed or Divorced (write the word) <u>Married</u>	16 DATE OF DEATH (month, day and year) <u>3-24 1925</u>	
5a If married, widowed or divorced (or) WIFE of <u>J. F. Lane</u>			17 I HEREBY CERTIFY, That I attended deceased from <u>March 1, 1925</u> to <u>March 24, 1925</u> that I last saw her alive on <u>March 24, 1925</u> and that death occurred, on the date stated above, at <u>10 A.M.</u>	
6 DATE OF BIRTH (month, day, and year) <u>April 20 1876</u>			The CAUSE OF DEATH* was as follows: <u>an encephalitis following</u>	
7 AGE <u>48</u> Years <u>11</u> Months <u>4</u> Days	If LESS than 1 day _____ hrs or _____ min		<u>Summ's infection of M. d. d.</u> (duration) _____ yrs. _____ mos. _____ ds.	
8 OCCUPATION OF DECEASED (a) Trade, profession, or particular kind of work <u>Teacher</u>			CONTRIBUTORY (SECONDARY) _____ (duration) _____ yrs. _____ mos. _____ ds.	
(b) General nature of industry, business, or establishment in which employed (or employer) <u>Common School</u>			18 Where was disease contracted if not at place of death? <u>Home</u>	
(c) Name of employer <u>Br. P. Bd. Education</u>			Did an operation precede death? <u>No</u> Date of _____	
9 BIRTHPLACE (city or town) (State or country) <u>Miami Co. Ohio</u>			Was there an autopsy? <u>No</u>	
10 NAME OF FATHER <u>Wm. Wilgus</u>			What test confirmed diagnosis? <u>Clinical</u>	
11 BIRTHPLACE OF FATHER (city or town) (State or country) <u>Miami Co. Ohio</u>			(Signed) <u>J. C. Wiser</u> M. D.	
12 MAIDEN NAME OF MOTHER <u>Mary C. Shockey</u>			3-25, 1925 (Address) <u>Piquette O.</u>	
13 BIRTHPLACE OF MOTHER (city or town) (State or country) <u>Miami Co. Ohio</u>			*State the DISEASE CAUSING DEATH, or in deaths from VIOLENT CAUSES, (1) MEANS AND NATURE OF INJURY, and (2) whether ACCIDENTAL, SUICIDAL OR HOMICIDAL. (See reverse side for additional space.)	
14 Informant (Address) <u>J. F. Lane Fletcher Ohio</u>			19 PLACE OF BURIAL, CREMATION, OR REMOVAL <u>Fletcher Ohio</u> DATE OF BURIAL <u>March 27 1925</u>	
15 Filed <u>Mar 25, 1925</u> <u>L. O. Durr</u> REGISTRAR			20 UNDERTAKER, License No. <u>34024</u> ADDRESS <u>Wm. Suberston Fletcher</u>	

of OCCUPATION is very important. See instructions on back of certificate.

Hannah Wilgus (No. 6122) – Her Death Certificate<sup>6915</sup>

<sup>6915</sup> Ohio Historical Society, *Ohio Death Certificate Index Searchable Database*, n.d., <<http://www.ohiohistory.org/resource/database/death/results.cfm>>.

STATE OF OHIO  
DEPARTMENT OF HEALTH  
DIVISION OF VITAL STATISTICS  
CERTIFICATE OF DEATH

1 PLACE OF DEATH  
County Madison Registration District No. 904 File No. 61852  
Township Madison Primary Registration District No. 8390 Registered No. 2257  
or Village Madison No. 406 Otterbein Ave St. 4 Ward  
(If death occurred in a hospital or institution, give its NAME instead of street and number)  
or City of Columbus Ohio (Usual place of abode)  
Length of residence in city or town where death occurred        yrs.        mos.        ds. How long in U. S., if of foreign birth?        yrs.        mos.        ds.  
2 FULL NAME John Franklin Lane Did Deceased Serve in U. S. Navy or Army         
(a) Residence. No. 406 Otterbein Ave St. 4 Ward. (If nonresident give city or town and State)       

PERSONAL AND STATISTICAL PARTICULARS				MEDICAL CERTIFICATE OF DEATH	
3. SEX <u>male</u>	4. COLOR OR RACE <u>WHITE</u>	5. Single, Married, Widowed, or Divorced (write the word) <u>Widowed</u>		21. DATE OF DEATH (month, day, and year) <u>Oct 31, 1930</u>	
5a. If married, widowed, or divorced HUSBAND of (or) WIFE of <u>Hannah Wilgus</u>				22. I HEREBY CERTIFY, That I attended deceased from <u>Sept 1, 1929</u> to <u>Oct 31, 1930</u> I last saw him alive on <u>Oct 1, 1930</u> death is said to have occurred on the date stated above at <u>8 P.</u> m.	
6. DATE OF BIRTH (month, day, and year) <u>Oct 24 1864</u>				The PRINCIPAL CAUSE OF DEATH and related causes of importance in order of onset were as follows:	
7. AGE Years <u>76</u> Months <u>      </u> Days <u>7</u> If LESS than 1 day, <u>      </u> hrs. or <u>      </u> min.		8. Trade, profession, or particular kind of work done, as spinner, sawyer, bookkeeper, etc. <u>Organist</u>		<u>Chronic degenerative</u> 1928 <u>920</u> CONTRIBUTORY CAUSES of importance not related to principal cause: <u>Chronic myocarditis</u> 1929	
9. Industry or business in which work was done, as silk mill saw mill, bank, etc. <u>      </u>		10. Date deceased last worked at this occupation (month and year) <u>Aug 1929</u>			
11. Total time (years) spent in this occupation <u>      </u>		12. BIRTHPLACE (city or town) (State or country) <u>Columbus Ohio</u>		Name of operation <u>      </u> Date of <u>      </u>	
13. NAME <u>Charles Henry Lane</u>		14. BIRTHPLACE (city or town) (State or country) <u>Long Branch New Jersey</u>		What test confirmed diagnosis? <u>      </u> Was there an autopsy? <u>      </u>	
15. MAIDEN NAME <u>Elizabeth Semmes</u>		16. BIRTHPLACE (city or town) (State or country) <u>Troy Ohio</u>		23. If death was due to external causes (violence) fill in also the following: Accident, suicide, or homicide? <u>      </u> Date of injury <u>      </u> , 19 <u>      </u> Where did injury occur? <u>      </u> (Specify city or town, county, and State) Specify whether injury occurred in industry, in home, or in public place.	
17. INFORMANT (The Signature of <u>      </u> and (Address) <u>406 Otterbein Ave Dayton</u> )		18. BURIAL, CREMATION, OR REMOVAL Place <u>      </u> Date <u>Nov 3 1930</u>		Manner of injury <u>      </u> Nature of injury <u>      </u>	
19. UNDERTAKER (Address) <u>      </u>		19a. Was body embalmed <u>      </u> Embalmer's No. <u>724 A</u>		24. Was disease or injury in any way related to occupation of deceased? If so, specify <u>      </u> (Signed) <u>Wm. B. Bryant</u> M. D.	
20. FILED <u>      </u> 19 <u>      </u>		Registrar <u>      </u> Date <u>Oct 31 1930</u> Address <u>      </u>		<u>      </u>	

John Franklin Lane, husband of  
Hannah Wilgus (No. 6122) – His Death Certificate<sup>6916</sup>

<sup>6916</sup> Ohio Historical Society, *Ohio Death Certificate Index Searchable Database*, n.d., <<http://www.ohiohistory.org/resource/database/death/results.cfm>>.

OHIO DEPARTMENT OF HEALTH															
DIVISION OF VITAL STATISTICS						04502									
Reg. Dist. No. <u>873</u>				Primary Reg. Dist. No. <u>8379</u>				State File No. _____				Registrar's No. <u>5</u>			
1. PLACE OF DEATH						2. USUAL RESIDENCE (Where deceased lived, if institution; residence before admittance)									
a. COUNTY <u>Miami</u>			b. CITY (If outside corporate limits, write RURAL OR and give township) <u>Piqua</u>			c. LENGTH OF STAY (in this place) <u>30 years</u>			a. STATE <u>Ohio</u>			b. COUNTY <u>Miami</u>			
d. FULL NAME OF HOSPITAL OR INSTITUTION <u>322 W. North St.</u>						d. STREET (if rural, give location) ADDRESS <u>322 W. North St.</u>									
3. NAME OF DECEASED (TYPE OR PRINT)			a. (First)			b. (Middle)			c. (Last)			4. DATE OF DEATH (Month) (Day) (Year)			
<u>Lydia</u>			<u>R.</u>			<u>Wilgus</u>			<u>January</u>			<u>II</u> <u>1950</u>			
5. SEX		6. COLOR OR RACE		7. MARRIED, NEVER MARRIED, WIDOWED, DIVORCED (Specify)		8. DATE OF BIRTH		9. AGE (In years last birthday)		Under 1 Year		If Under 24 Mos.			
<u>female</u>		<u>white</u>		<u>never married</u>		<u>September 5, 1880</u>		<u>69</u>		Months		Days			
10a. USUAL OCCUPATION (Give kind of work done during most of working life even if retired)				10b. KIND OF BUSINESS OR INDUSTRY				11. BIRTHPLACE (State or foreign country)				12. CITIZEN OF WHAT COUNTRY?			
<u>retired school teacher</u>				<u>Public Schools</u>				<u>Conover, Ohio</u>				<u>U.S.A.</u>			
13. FATHER'S NAME						14. MOTHER'S MAIDEN NAME									
<u>William Wilgus</u>						<u>Mary E. Throckmorton</u>									
15. WAS DECEASED EVER IN U. S. ARMED FORCES?				16. SOCIAL SECURITY NO.				17. INFORMANT'S SIGNATURE							
<u>no</u>				<u>none</u>				<u>Caroline Buchanan</u>							
18. CAUSE OF DEATH		MEDICAL CERTIFICATION								INTERVAL BETWEEN ONSET AND DEATH					
Enter only one cause per line for (a), (b), and (c)		I. DISEASE OR CONDITION DIRECTLY LEADING TO DEATH* (a) <u>acute coronary occlusion</u>								<u>11 minutes?</u>					
*This does not mean the mode of dying, such as heart failure, asphyxia, etc. It means the disease, injury, or complication which caused death.		ANTECEDENT CAUSES								DUE TO (b) <u>coronary artery sclerosis</u>					
		Morbid conditions, if any, giving rise to the above cause (a) stating the underlying cause last.								DUE TO (c) <u>4201</u>					
		II. OTHER SIGNIFICANT CONDITIONS								DUE TO (c) <u>4201</u>					
		Conditions contributing to the death but not related to the disease or condition causing death.													
19a. DATE OF OPERATION		19b. MAJOR FINDINGS OF OPERATION								20. AUTOPSY?					
		<u>None</u>								Yes <input type="checkbox"/> No <input checked="" type="checkbox"/>					
21a. ACCIDENT SUICIDE HOMICIDE (Specify)			21b. PLACE OF INJURY (e.g., in or about home, farm, factory, street, office building, forest, etc.)			21c. (CITY, VILLAGE, OR TOWNSHIP) (COUNTY) (STATE)									
<u>None</u>															
21d. TIME OF INJURY (Month) (Day) (Year) (Hour)			21e. INJURY OCCURRED			21f. HOW DID INJURY OCCUR?									
			While at Work <input type="checkbox"/> Not While at Work <input type="checkbox"/>												
22. I hereby certify that I attended the deceased from <u>June 1, 1946</u> , to <u>January 11, 1950</u> , and that death occurred at <u>5:48 P. m.</u> , from the causes and on the date stated above.															
23a. SIGNATURE (Degree or title)						23b. ADDRESS			23c. DATE SIGNED						
<u>John T. Quirk</u> (M.D.)						<u>215 W. 6th St.</u>			<u>January 12-50</u>						
24a. BURIAL, CREMATION, REMOVAL (Specify)		24b. DATE		24c. NAME OF CEMETERY OR CREMATORY		24d. LOCATION (City, town, or county) (State)									
<u>burial</u>		<u>Jan. 14, 1950</u>		<u>Fletcher</u>		<u>Fletcher</u>		<u>Ohio</u>							
BIRTH NO. Do not write in this space						NAME OF EMBALMER (LIC. NO.)									
						<u>John C. Cron</u>			<u>3863 A</u>						
DATE REC'D BY LOCAL REG. <u>1-13-50</u>		REGISTRAR'S SIGNATURE <u>Myra C. Long, Deputy</u>				25. FUNERAL DIRECTOR'S SIGNATURE <u>Samuel A. Cron</u>			(LIC. NO.) <u>2053</u>						

## Lydia R. Wilgus (No. 6124) – Her Death Certificate<sup>6917</sup>

2939. **Eliza A.**<sup>7</sup> **Throckmorton** [8002] (George Fox<sup>6</sup>, Job<sup>5</sup>, James<sup>4</sup>, Mary<sup>3</sup> Stillwell, Jeremiah<sup>2</sup>, Nicholas<sup>1</sup>), born<sup>6918</sup>,  
<sup>6919, 6920, 6921, 6922</sup> November 1845 in Brown, Miami, Ohio. She married in 1870 in Ohio **Joel Barrett** [8165],  
born<sup>6923, 6924, 6925</sup> August 1844 in Ohio.

### Notes for Eliza Throckmorton

#### Reference:

(a) Doctor John E. Stillwell, *Historical and Genealogical Miscellany: Data Relating to the Settlement and Settlers of New York and New Jersey*, Vol. V, pp. 119 and 126.

### Notes for Joel Barrett

#### Reference:

(a) Doctor John E. Stillwell, *Historical and Genealogical Miscellany: Data Relating to the Settlement and Settlers of New York and New Jersey*, Vol. V, p. 126.

Children of Eliza Throckmorton and Joel Barrett were as follows:

6128 i **Mary Emma**<sup>8</sup> **Barrett** [8166], born<sup>6926</sup> 1873 in Plymouth County, Iowa.

#### Reference:

(a) Doctor John E. Stillwell, *Historical and Genealogical Miscellany: Data Relating to the Settlement and Settlers of New York and New Jersey*, Vol. V, p. 126.

6129 ii **Sarah Alice**<sup>8</sup> **Barrett** [8167], born<sup>6927</sup> 1876 in Plymouth County, Iowa.

#### Reference:

(a) Doctor John E. Stillwell, *Historical and Genealogical Miscellany: Data Relating to the Settlement and Settlers of New York and New Jersey*, Vol. V, p. 126.

6130 iii **George Edwin**<sup>8</sup> **Barrett** [8168], born<sup>6928, 6929</sup> October 1879 in Lincoln, Plymouth, Iowa.

#### Reference:

(a) Doctor John E. Stillwell, *Historical and Genealogical Miscellany: Data Relating to the Settlement and Settlers of New York and New Jersey*, Vol. V, p. 126.

---

<sup>6917</sup>Ohio Historical Society, *Ohio Death Certificate Index Searchable Database*, n.d., <<http://www.ohiohistory.org/resource/database/death/results.cfm>>.

<sup>6918</sup>US Census Bureau, *1850 Ohio Federal Census* (National Archive Roll No. M432\_711, p. 420). She was residing with her parents in Brown, Miami County.

<sup>6919</sup>US Census Bureau, *1860 Ohio Federal Census* (National Archive Roll No. M653\_1010, pp. 208 and 209). She was residing with her parents in Brown, Miami County.

<sup>6920</sup>US Census Bureau, *1870 Iowa Federal Census* (National Archive Roll No. M593\_415, p. 33). She was residing with her husband in Township 90 Range 43 of Plymouth County within the Obrien Post Office area of Obrien County.

<sup>6921</sup>US Census Bureau, *1880 Iowa Federal Census* (Family History Library Film No. 1254359; National Archive Roll No. T9-0359, p. 145D). She was residing with her family in Lincoln, Plymouth County.

<sup>6922</sup>US Census Bureau, *1900 Kansas Federal Census* (National Archive Roll No. T623\_494, p. 11A). She was living with her family in Junction Township, Osage County.

<sup>6923</sup>US Census Bureau, *1870 Iowa Federal Census* (National Archive Roll No. M593\_415, p. 33). He was residing with his wife in Township 90 Range 43 of Plymouth County within the Obrien Post Office area of Obrien County.

<sup>6924</sup>US Census Bureau, *1880 Iowa Federal Census* (Family History Library Film No. 1254359; National Archive Roll No. T9-0359, p. 145D). He was a farmer residing with his family in Lincoln, Plymouth County. Both of his parents were born in Ohio.

<sup>6925</sup>US Census Bureau, *1900 Kansas Federal Census* (National Archive Roll No. T623\_494, p. 11A). He was living with his family in Junction Township, Osage County. He was a farmer.

<sup>6926</sup>US Census Bureau, *1880 Iowa Federal Census* (Family History Library Film No. 1254359; National Archive Roll No. T9-0359, p. 145D). She was residing with her parents in Lincoln, Plymouth County.

<sup>6927</sup>Ibid.

<sup>6928</sup>Ibid., He was residing with his parents in Lincoln, Plymouth County.

<sup>6929</sup>US Census Bureau, *1900 Kansas Federal Census* (National Archive Roll No. T623\_494, p. 11A). He was living with his parents in Junction Township, Osage County.

2940. **Matilda**<sup>7</sup> **Throckmorton** [8003] (George Fox<sup>6</sup>, Job<sup>5</sup>, James<sup>4</sup>, Mary<sup>3</sup> Stillwell, Jeremiah<sup>2</sup>, Nicholas<sup>1</sup>), born<sup>6930, 6931, 6932, 6933, 6934</sup> 22 June 1850 in Brown Township, Miami, Ohio; died 1900/1910 in Turtle Creek Township, Warren, Ohio. She married in 1870 in Ohio **Joseph Unglesby** [8169], born<sup>6935, 6936, 6937, 6938</sup> 1 October 1839 in Ohio.

#### **Notes for Matilda Throckmorton**

##### **Reference:**

(a) Doctor John E. Stillwell, *Historical and Genealogical Miscellany: Data Relating to the Settlement and Settlers of New York and New Jersey*, Vol. V, pp. 119 and 126.

#### **Notes for Joseph Unglesby**

##### **Reference:**

(a) Doctor John E. Stillwell, *Historical and Genealogical Miscellany: Data Relating to the Settlement and Settlers of New York and New Jersey*, Vol. V, p. 126.

Children of Matilda Throckmorton and Joseph Unglesby were as follows:

6131 i **Charles**<sup>8</sup> **Unglesby** [8170], born<sup>6939</sup> April 1870 in Clinton, Chester, Ohio; died before 1800 in Ohio.

##### **Reference:**

(a) Doctor John E. Stillwell, *Historical and Genealogical Miscellany: Data Relating to the Settlement and Settlers of New York and New Jersey*, Vol. V, p. 126.

**Death:** Died young.

+ 6132 ii **Mary Estelle**<sup>8</sup> **Unglesby** [8171], born March 1872 in Ohio. She married (---) **Kent** [35753].

6133 iii **Laura Jane**<sup>8</sup> **Unglesby** [8172], born<sup>6940, 6941, 6942</sup> September 1875 in Ohio.

##### **Reference:**

(a) Doctor John E. Stillwell, *Historical and Genealogical Miscellany: Data Relating to the Settlement and Settlers of New York and New Jersey*, Vol. V, p. 126.

2941. **Charles**<sup>7</sup> **Throckmorton** [8004] (George Fox<sup>6</sup>, Job<sup>5</sup>, James<sup>4</sup>, Mary<sup>3</sup> Stillwell, Jeremiah<sup>2</sup>, Nicholas<sup>1</sup>), born<sup>6943,</sup>

---

<sup>6930</sup>US Census Bureau, *1850 Ohio Federal Census* (National Archive Roll No. M432\_711, p. 420). She was residing with her parents in Brown, Miami County.

<sup>6931</sup>US Census Bureau, *1860 Ohio Federal Census* (National Archive Roll No. M653\_1010, pp. 208 and 209). She was residing with her parents in Brown, Miami County.

<sup>6932</sup>US Census Bureau, *1870 Ohio Federal Census* (National Archive Roll No. M593\_1182, p. 468). She was residing with her family in Clinton Chester County.

<sup>6933</sup>US Census Bureau, *1880 Ohio Federal Census* (Family History Library Film No. 1255074; National Archive Roll No. T9\_1074, p. 196C, ED 68). She was living with her family in Clear Creek Township, Warren County.

<sup>6934</sup>US Census Bureau, *1900 Ohio Federal Census* (National Archive Roll No. T623\_1330, p. 6A, ED 149). She was living with her family in Turtle Creek Township, Warren County.

<sup>6935</sup>US Census Bureau, *1870 Ohio Federal Census* (National Archive Roll No. M593\_1182, p. 468). He was residing with his family in Clinton Chester County. He was a farmer who owned real estate valued at \$5,000 and personal property valued at \$1,200.

<sup>6936</sup>US Census Bureau, *1880 Ohio Federal Census* (Family History Library Film No. 1255074; National Archive Roll No. T9\_1074, p. 196C, ED 68). He was living with his family in Clear Creek Township, Warren County.

<sup>6937</sup>US Census Bureau, *1900 Ohio Federal Census* (National Archive Roll No. T623\_1330, p. 6A, ED 149). He was living with his family in Turtle Creek Township, Warren County.

<sup>6938</sup>US Census Bureau, *1910 Ohio Federal Census* (National Archive Roll No. T624\_1239, Part 1, p. 198A). He was living with his family in Turtle Creek Township, Warren County.

<sup>6939</sup>US Census Bureau, *1870 Ohio Federal Census* (National Archive Roll No. M593\_1182, p. 468). He was residing with his parents in Clinton Chester County.

<sup>6940</sup>US Census Bureau, *1880 Ohio Federal Census* (Family History Library Film No. 1255074; National Archive Roll No. T9\_1074, p. 196C, ED 68). She was living with her parents in Clear Creek Township, Warren County.

<sup>6941</sup>US Census Bureau, *1900 Ohio Federal Census* (National Archive Roll No. T623\_1330, p. 6A, ED 149). She was living with her parents in Turtle Creek Township, Warren County. She was enumerated under the given name of Jennie.

<sup>6942</sup>US Census Bureau, *1910 Ohio Federal Census* (National Archive Roll No. T624\_1239, Part 1, p. 198A). She was living with her father in Turtle Creek Township, Warren County. She was enumerated under the given name of Jennie.

<sup>6944, 6945, 6946</sup> 7 March 1852 in Brown, Miami, Ohio; died 1 October 1900 in Brown Township, Miami, Ohio. He married (1) in 1875 in Miami County, Ohio **Dora Fowler** [8173], born <sup>6947</sup> 1856 in Ohio; died 1882 in Brown Township, Miami, Ohio; (2) in 1887 in Brown Township, Miami, Ohio **Celeste A. (---)** [35756], born <sup>6948, 6949</sup> December 1862 in Ohio.

### Notes for Charles Throckmorton

#### **Reference:**

(a) Doctor John E. Stillwell, *Historical and Genealogical Miscellany: Data Relating to the Settlement and Settlers of New York and New Jersey*, Vol. V, pp. 119 and 126.

### Notes for Dora Fowler

#### **Reference:**

(a) Doctor John E. Stillwell, *Historical and Genealogical Miscellany: Data Relating to the Settlement and Settlers of New York and New Jersey*, Vol. V, p. 126.

Children of Charles Throckmorton and Dora Fowler were as follows:

- + 6134 i **George Clifford**<sup>8</sup> **Throckmorton** [8175], born 17 March 1876 in Brown Township, Miami, Ohio; died 14 August 1934 in Toledo, Lucas, Ohio; buried 18 August 1934 in Fletcher, Brown, Ohio. He married **Lula Blanche Worthington** [35757].
- + 6135 ii **William Frederick**<sup>8</sup> **Throckmorton** [8174], born 15 August 1878 in Conover, Miami, Ohio; died 16 September 1943 in Alameda County, California. He married **Margaret (---)** [45101].
- 6136 i **Dale**<sup>8</sup> **Throckmorton** [35755], born <sup>6950</sup> January 1883 in Brown Township, Miami, Ohio.

2942. **Margaret Ann**<sup>7</sup> **Tilton** [8212] (Deborah H.<sup>6</sup> White, Ann<sup>5</sup> Throckmorton, James<sup>4</sup>, Mary<sup>3</sup> Stillwell, Jeremiah<sup>2</sup>, Nicholas<sup>1</sup>), born <sup>6951</sup> 16 November 1832 in Shrewsbury, Monmouth, New Jersey. She married (1) in New Jersey **Thomas Blanche** [8218]; (2) in New Jersey **Oliver Holmes** [8219].

### Notes for Margaret Ann Tilton

#### **Reference:**

(a) Doctor John E. Stillwell, *Historical and Genealogical Miscellany: Data Relating to the Settlement and Settlers of New York and New Jersey*, Vol. V, pp. 168 and 183.

### Notes for Thomas Blanche

#### **Reference:**

(a) Doctor John E. Stillwell, *Historical and Genealogical Miscellany: Data Relating to the Settlement and Settlers of New York and New Jersey*, Vol. V, pp. 168 and 183.

---

<sup>6943</sup> US Census Bureau, *1860 Ohio Federal Census* (National Archive Roll No. M653\_1010, pp. 208 and 209). He was residing with his parents in Brown, Miami County.

<sup>6944</sup> US Census Bureau, *1870 Ohio Federal Census* (National Archive Roll No. M593\_1244, p. 265). He was residing with his parents in Brown, Miami County.

<sup>6945</sup> US Census Bureau, *1880 Ohio Federal Census* (Family History Library Film No. 1255049; National Archive Roll No. T9-1049, p. 31A). He was a farmer residing with his family in Brown, Miami County.

<sup>6946</sup> US Census Bureau, *1900 Ohio Federal Census* (National Archive Roll N. T623\_1304, ED 72, p. 6A). He was living with his family in Brown Township, Miami County.

<sup>6947</sup> US Census Bureau, *1880 Ohio Federal Census* (Family History Library Film No. 1255049; National Archive Roll No. T9-1049, p. 31A). She was residing with her family in Brown, Miami County. Both of her parents were born in Ohio.

<sup>6948</sup> US Census Bureau, *1900 Ohio Federal Census* (National Archive Roll N. T623\_1304, ED 72, p. 6A). She was living with her extended family in Brown Township, Miami County.

<sup>6949</sup> US Census Bureau, *1910 Ohio Federal Census* (National Archive Roll No. T624\_1215, ED 132, p. 2B). She was a widow living alone in Brown Township, Miami County. She was a dressmaker who owned her home.

<sup>6950</sup> US Census Bureau, *1900 Ohio Federal Census* (National Archive Roll N. T623\_1304, ED 72, p. 6A). She was living with her father and stepmother in Brown Township, Miami County.

<sup>6951</sup> US Census Bureau, *1860 New Jersey Federal Census* (National Archive Roll No. M653\_702, p. 15). She was living with her parents in the Squan Village Post Office area of Atlantic, Monmouth County.

## Notes for Oliver Holmes

### **Reference:**

- (a) Doctor John E. Stillwell, *Historical and Genealogical Miscellany: Data Relating to the Settlement and Settlers of New York and New Jersey*, Vol. V, pp. 168 and 183.

Children of Margaret Ann Tilton and Oliver Holmes were as follows:

6137 i **Whittier<sup>8</sup> Holmes** [8225], born in New Jersey.

### **Reference:**

- (a) Doctor John E. Stillwell, *Historical and Genealogical Miscellany: Data Relating to the Settlement and Settlers of New York and New Jersey*, Vol. V, pp. 168 and 183.

6138 ii **Lincoln<sup>8</sup> Holmes** [8226], born in New Jersey.

### **Reference:**

- (a) Doctor John E. Stillwell, *Historical and Genealogical Miscellany: Data Relating to the Settlement and Settlers of New York and New Jersey*, Vol. V, pp. 168 and 183.

6139 iii **Eva<sup>8</sup> Holmes** [8227], born in New Jersey.

### **Reference:**

- (a) Doctor John E. Stillwell, *Historical and Genealogical Miscellany: Data Relating to the Settlement and Settlers of New York and New Jersey*, Vol. V, pp. 168 and 183.

2943. **Charles H.<sup>7</sup> Tilton** (Private/USA) [8213] (Deborah H.<sup>6</sup> White, Ann<sup>5</sup> Throckmorton, James<sup>4</sup>, Mary<sup>3</sup> Stillwell, Jeremiah<sup>2</sup>, Nicholas<sup>1</sup>), born<sup>6952, 6953, 6954</sup> 4 February 1835 in Shrewsbury, Monmouth, New Jersey. He married in New Jersey **Kate Drum** [8220], born<sup>6955</sup> 1852 in New Jersey.

## Notes for Charles H. Tilton (Private/USA)

### **Reference:**

- (a) Doctor John E. Stillwell, *Historical and Genealogical Miscellany: Data Relating to the Settlement and Settlers of New York and New Jersey*, Vol. V, pp. 168, 183 and 199.

### **Misc:**

Charles H. Tilton served with G Company, 14<sup>th</sup> New Jersey Volunteer Infantry Regiment which was activated on August 26, 1862 and was immediately deployed to Baltimore, Maryland in defense of that city. The regiment was initially assigned to the 8<sup>th</sup> Army Corps, Middle Department and served with various larger components during the course of the war. The regiment ended its service assigned to the 1<sup>st</sup> Brigade, 3<sup>rd</sup> Division, 6<sup>th</sup> Army Corps, Army of the Potomac and the Army of the Shenandoah.

The regiment was engaged at the Battles of the Wilderness, Spottsylvania, Spottsylvania Court House, Cold Harbor, Petersburg, Winchester and Cedar Creek. The regiment was present at Appomattox Court House for the surrender of Lee's forces. The regiment was deactivated on June 18, 1865. The regiment lost 147 men killed or mortally wounded and an additional 110 men from disease. (National Park Service, *Civil War Soldiers & Sailors System*, n.d., <http://www.itd.nps.gov/cwss/soldiers.htm>> (National Archive Roll No. M550\_23)).

---

<sup>6952</sup>US Census Bureau, *1850 New Jersey Federal Census* (National Archive Roll No. M432\_456, p. 88). He was living with his parents in Atlantic, Monmouth County.

<sup>6953</sup>US Census Bureau, *1860 New Jersey Federal Census* (National Archive Roll No. M653\_702, p. 15). He was living with his parents in the Squan Village Post Office area of Atlantic, Monmouth County. He was working on the family farm.

<sup>6954</sup>US Census Bureau, *1880 New Jersey Federal Census* (Family History Library Film No. 1254791; National Archive Roll No. T9-0791, p. 296D). He was residing with his family in Neptune, Monmouth County. He was employed as a "laborer on the streets".

<sup>6955</sup>*Ibid.*, She was residing with her family in Neptune, Monmouth County. Both of her parents were born in New Jersey.

### Notes for Kate Drum

#### **Reference:**

- (a) Doctor John E. Stillwell, *Historical and Genealogical Miscellany: Data Relating to the Settlement and Settlers of New York and New Jersey*, Vol. V, pp. 168, 183 and 199.

Children of Charles H. Tilton (Private/USA) and Kate Drum were as follows:

6140 i **Mary A.<sup>8</sup> Tilton** [8232], born<sup>6956</sup> 1871 in Monmouth County, New Jersey.

#### **Reference:**

- (a) Doctor John E. Stillwell, *Historical and Genealogical Miscellany: Data Relating to the Settlement and Settlers of New York and New Jersey*, Vol. V, p. 199.

6141 ii **Deborah<sup>8</sup> Tilton** [8233], born<sup>6957</sup> 1875 in Monmouth County, New Jersey.

#### **Reference:**

- (a) Doctor John E. Stillwell, *Historical and Genealogical Miscellany: Data Relating to the Settlement and Settlers of New York and New Jersey*, Vol. V, p. 199.

2944. **William Amos<sup>7</sup> Tilton** [8214] (Deborah H.<sup>6</sup> White, Ann<sup>5</sup> Throckmorton, James<sup>4</sup>, Mary<sup>3</sup> Stillwell, Jeremiah<sup>2</sup>, Nicholas<sup>1</sup>), born<sup>6958, 6959, 6960, 6961</sup> 14 May 1837 in Shrewsbury, Monmouth, New Jersey; died 19 February 1908 in New Jersey. He married on 13 February 1866 in Monmouth County, New Jersey **Caroline Maghan** [8221], born<sup>6962</sup> 13 April 1845 in New Jersey; died 25 June 1889 in New Jersey.

### Notes for William Amos Tilton

#### **Reference:**

- (a) Doctor John E. Stillwell, *Historical and Genealogical Miscellany: Data Relating to the Settlement and Settlers of New York and New Jersey*, Vol. V, pp. 168, 183 and 199.

### Notes for Caroline Maghan

#### **Reference:**

- (a) Doctor John E. Stillwell, *Historical and Genealogical Miscellany: Data Relating to the Settlement and Settlers of New York and New Jersey*, Vol. V, pp. 168, 183 and 199.

Children of William Amos Tilton and Caroline Maghan were as follows:

6142 i **Ella<sup>8</sup> Tilton** [8234], born<sup>6963</sup> 1869 in Monmouth County, New Jersey.

#### **Reference:**

- (a) Doctor John E. Stillwell, *Historical and Genealogical Miscellany: Data Relating to the Settlement and Settlers of New York and New Jersey*, Vol. V, p. 199.

+ 6143 ii **William N.<sup>8</sup> Tilton** [8235], born 1872 in Monmouth County, New Jersey. He married **Emma Lewis** [8238].

6144 iii **Anna Bell<sup>8</sup> Tilton** [8236], born<sup>6964 6965</sup> August 1879 in Atlantic, Monmouth, New Jersey.

<sup>6956</sup>Ibid., She was residing with her parents in Neptune, Monmouth County.

<sup>6957</sup>US Census Bureau, *1880 New Jersey Federal Census* (Family History Library Film No. 1254791; National Archive Roll No. T9-0791, p. 296D).

<sup>6958</sup>US Census Bureau, *1850 New Jersey Federal Census* (National Archive Roll No. M432\_456, p. 88). He was living with his parents in Atlantic, Monmouth County.

<sup>6959</sup>US Census Bureau, *1860 New Jersey Federal Census* (National Archive Roll No. M653\_702, p. 15). He was living with his parents in the Squan Village Post Office area of Atlantic, Monmouth County. He was working on the family farm.

<sup>6960</sup>US Census Bureau, *1880 New Jersey Federal Census* (Family History Library Film No. 1254791; National Archive Roll No. T9-0791, p. 1A). He was a farmer residing with his family in Atlantic, Monmouth County

<sup>6961</sup>US Census Bureau, *1900 New Jersey Federal Census* (National Archive Roll No. T623\_986, p. 2A, ED 108). He was living with his family in Atlantic, Monmouth County.

<sup>6962</sup>US Census Bureau, *1880 New Jersey Federal Census* (Family History Library Film No. 1254791; National Archive Roll No. T9-0791, p. 1A). She was residing with her family in Atlantic, Monmouth County. Her sister, Mary J. (age 43 years) was living with Caroline's family. Both of her parents were born in New Jersey.

<sup>6963</sup>US Census Bureau, *1880 New Jersey Federal Census* (Family History Library Film No. 1254791; National Archive Roll No. T9-0791, p. 1A). She was residing with her parents in Atlantic, Monmouth County.

<sup>6964</sup>Ibid.

**Reference:**

(a) Doctor John E. Stillwell, *Historical and Genealogical Miscellany: Data Relating to the Settlement and Settlers of New York and New Jersey*, Vol. V, p. 199.

6145 iv

<sup>8</sup>**Frank Tilton** [8237], born after 1880 in Monmouth County, New Jersey.

**Reference:**

(a) Doctor John E. Stillwell, *Historical and Genealogical Miscellany: Data Relating to the Settlement and Settlers of New York and New Jersey*, Vol. V, p. 199.

2945. **Sarah S.**<sup>7</sup> **Tilton** [8215] (Deborah H.<sup>6</sup> White, Ann<sup>5</sup> Throckmorton, James<sup>4</sup>, Mary<sup>3</sup> Stillwell, Jeremiah<sup>2</sup>, Nicholas<sup>1</sup>), born<sup>6966, 6967</sup> 10 December 1838 in Shrewsbury, Monmouth, New Jersey. She married on 13 December 1864 in Monmouth County, New Jersey **William L. Cromwell or Cornwell** [8222].

**Notes for Sarah S. Tilton**

**Reference:**

(a) Doctor John E. Stillwell, *Historical and Genealogical Miscellany: Data Relating to the Settlement and Settlers of New York and New Jersey*, Vol. V, pp. 168 and 183.

**Notes for William L. Cromwell (Cornwell)**

**Reference:**

(a) Doctor John E. Stillwell, *Historical and Genealogical Miscellany: Data Relating to the Settlement and Settlers of New York and New Jersey*, Vol. V, pp. 168 and 183.

Children of Sarah S. Tilton and William L. Cromwell (Cornwell) were as follows:

6146 i <sup>8</sup>**Laura Cromwell (Cornwell)** [8228], born after 1864 in New Jersey.

**Reference:**

(a) Doctor John E. Stillwell, *Historical and Genealogical Miscellany: Data Relating to the Settlement and Settlers of New York and New Jersey*, Vol. V, pp. 168 and 183.

6147 ii <sup>8</sup>**Susan Cromwell** [8229], born after 1864 in New Jersey.

**Reference:**

(a) Doctor John E. Stillwell, *Historical and Genealogical Miscellany: Data Relating to the Settlement and Settlers of New York and New Jersey*, Vol. V, pp. 168 and 183.

2946. **James White**<sup>7</sup> **Tilton** (Fifer/USA) [8216] (Deborah H.<sup>6</sup> White, Ann<sup>5</sup> Throckmorton, James<sup>4</sup>, Mary<sup>3</sup> Stillwell, Jeremiah<sup>2</sup>, Nicholas<sup>1</sup>), born<sup>6968, 6969, 6970</sup> 31 January 1841 in Shrewsbury, Monmouth, New Jersey. He married on 20 November 1864 in Monmouth County, New Jersey **Catharine Thompson** [8223], born<sup>6971, 6972</sup> 4 July 1842 in New Jersey.

**Notes for James White Tilton (Fifer/USA)**

**Reference:**

---

<sup>6965</sup>US Census Bureau, *1900 New Jersey Federal Census* (National Archive Roll No. T623\_986, p. 2A, ED 108). She was living with her father in Atlantic, Monmouth County.

<sup>6966</sup>US Census Bureau, *1850 New Jersey Federal Census* (National Archive Roll No. M432\_456, p. 88). She was living with her parents in Atlantic, Monmouth County,.

<sup>6967</sup>US Census Bureau, *1860 New Jersey Federal Census* (National Archive Roll No. M653\_702, p. 15). She was living with her parents in the Squan Village Post Office area of Atlantic, Monmouth County,.

<sup>6968</sup>US Census Bureau, *1850 New Jersey Federal Census* (National Archive Roll No. M432\_456, p. 88). He was living with his parents in Atlantic, Monmouth County.

<sup>6969</sup>US Census Bureau, *1860 New Jersey Federal Census* (National Archive Roll No. M653\_702, p. 15). He was living with his parents in the Squan Village Post Office area of Atlantic, Monmouth County.

<sup>6970</sup>US Census Bureau, *1880 New Jersey Federal Census* (Family History Library Film No. 1254791; National Archive Roll No. T9-0791, p. 171C). He was a farmer residing with his family in Marlboro, Monmouth County.

<sup>6971</sup>*Ibid.*, She was residing with her family in Marlboro, Monmouth County. Both of her parents were born in New Jersey.

<sup>6972</sup>US Census Bureau, *1920 New Jersey Federal Census* (National Archive Roll No. T625\_1059, p. 13B, ED 123). She was residing with the household of her son, Charles, in Marlboro, Monmouth County.

- (a) Doctor John E. Stillwell, *Historical and Genealogical Miscellany: Data Relating to the Settlement and Settlers of New York and New Jersey*, Vol. V, pp. 168, 183 and 199.

**Marriage:** The *Freehold Record* gives the date of the marriage as December 13, 1864.

**Misc:** He "...resided at Marlboro, New Jersey."

James White Tilton served as a Fifer with K Company, 29<sup>th</sup> New Jersey Volunteer Infantry Regiment which was activated on September 20, 1862 and immediately deployed to Washington, D. C. for the defense of that city. It was attached to the 3<sup>rd</sup> Brigade, 1<sup>st</sup> Division, 1<sup>st</sup> Army Corps, Army of the Potomac through the end of its tour of service.

The regiment primarily performed garrison duty though it was engaged at the Battle of Chancellorsville. The regiment was mustered out of service on July 6, 1863. The regiment lost one man killed or mortally wounded and an additional 39 men from disease. (National Park Service, *Civil War Soldiers & Sailors System*, n.d., <<http://www.itd.nps.gov/cwss/soldiers.htm>> (National Archive Roll No. M550\_23)).

### Notes for Catharine Thompson

#### **Reference:**

- (a) Doctor John E. Stillwell, *Historical and Genealogical Miscellany: Data Relating to the Settlement and Settlers of New York and New Jersey*, Vol. V, pp. 168, 183 and 199.

Children of James White Tilton (Fifer/USA) and Catharine Thompson were as follows:

- + 6148 i **George Corlies<sup>8</sup> Tilton** [8241], born 22 August 1865 in New Jersey; died 1920/1930 in Marlboro Township, Monmouth, New Jersey. He married **Eleanor Maghan** [8243].
- 6149 ii **Charles Edward<sup>8</sup> Tilton** [8242], born<sup>6973, 6974</sup> 16 November 1875 in New Jersey. He married on 20 October 1897 in Monmouth County, New Jersey **Florence Herbert** [8244], born<sup>6975</sup> 1873 in New Jersey

#### **Reference:**

- (a) Doctor John E. Stillwell, *Historical and Genealogical Miscellany: Data Relating to the Settlement and Settlers of New York and New Jersey*, Vol. V, p. 199.

2947. **Lydia<sup>7</sup> Tilton** [8217] (Deborah H.<sup>6</sup> White, Ann<sup>5</sup> Throckmorton, James<sup>4</sup>, Mary<sup>3</sup> Stillwell, Jeremiah<sup>2</sup>, Nicholas<sup>1</sup>), born<sup>6976, 6977, 6978</sup> 9 September 1843 in Shrewsbury, Monmouth, New Jersey; died 21 December 1899 in New Jersey. She married on 9 September 1875 in Monmouth County, New Jersey **Joseph White** [8224], born<sup>6979, 6980</sup> 1842 in New Jersey, son of James White [8230] and Mary Matthews [8231].

### Notes for Lydia Tilton

#### **Reference:**

- (a) Doctor John E. Stillwell, *Historical and Genealogical Miscellany: Data Relating to the Settlement and Settlers of*

---

<sup>6973</sup>US Census Bureau, *1880 New Jersey Federal Census* (Family History Library Film No. 1254791; National Archive Roll No. T9-0791, p. 171C). He was enumerated as "Charles Schanck" and as being the son of James and Caroline Tilton. There was no indication that Charles was the son of Caroline by a previous marriage. Until further information becomes available, I am assuming that Charles was adopted.

<sup>6974</sup>US Census Bureau, *1920 New Jersey Federal Census* (National Archive Roll No. T625\_1059, p. 13B, ED 123). He was residing with his wife in Marlboro, Monmouth County.

<sup>6975</sup>Ibid., She was residing with her husband in Marlboro, Monmouth County.

<sup>6976</sup>US Census Bureau, *1850 New Jersey Federal Census* (National Archive Roll No. M432\_456, p. 88). She was living with her parents in Atlantic, Monmouth County,.

<sup>6977</sup>US Census Bureau, *1860 New Jersey Federal Census* (National Archive Roll No. M653\_702, p. 15). She was living with her parents in the Squan Village Post Office area of Atlantic, Monmouth County,.

<sup>6978</sup>US Census Bureau, *1880 New Jersey Federal Census* (Family History Library Film No. 1254791; National Archive Roll No. T9\_791, p. 1A, ED 104). She was living with her family in Atlantic, Monmouth County.

<sup>6979</sup>Ibid., He was living with his family in Atlantic, Monmouth County.

<sup>6980</sup>US Census Bureau, *1900 New Jersey Federal Census* (National Archive Roll No. T623\_987, p. 3A, ED 144). He was living with his family in Shrewsbury Township, Monmouth County.

*New York and New Jersey*, Vol. V, pp. 168, 183 and 199.

**Notes for Joseph White**

**Reference:**

- (a) Doctor John E. Stillwell, *Historical and Genealogical Miscellany: Data Relating to the Settlement and Settlers of New York and New Jersey*, Vol. V, pp. 168, 183 and 199.

Children of Lydia Tilton and Joseph White were as follows:

- + 6150 i **James Howard<sup>8</sup> White** [8246], born 6 December 1876 in Monmouth County, New Jersey. He married **Fannie Roberts** [8248].
- 6151 ii **George Edward<sup>8</sup> White** [8247], born<sup>6981, 6982, 6983, 6984, 6985</sup> 20 May 1879 in Monmouth County, New Jersey. He married on 18 December 1901 in New Jersey **Lillian Bennett** [8249], born<sup>6986, 6987, 6988</sup> 1875 in Monmouth County, New Jersey.

**Reference:**

- (a) Doctor John E. Stillwell, *Historical and Genealogical Miscellany: Data Relating to the Settlement and Settlers of New York and New Jersey*, Vol. V, p. 200.

---

<sup>6981</sup>US Census Bureau, *1880 New Jersey Federal Census* (Family History Library Film No. 1254791; National Archive Roll No. T9\_791, p. 1A, ED 104). He was living with his parents in Atlantic, Monmouth County.

<sup>6982</sup>US Census Bureau, *1900 New Jersey Federal Census* (National Archive Roll No. T623\_987, p. 3A, ED 144). He was living with his father in Shrewsbury Township, Monmouth County.

<sup>6983</sup>US Census Bureau, *1910 New Jersey Federal Census* (National Archive Roll No. T624\_901, part 2, p. 49B). He was living with his wife in Red Bank, Monmouth County.

<sup>6984</sup>US Census Bureau, *1920 New Jersey Federal Census* (National Archive Roll No. T625\_1059, p. 2B, ED 140). He was living with his wife Shrewsbury Township, Monmouth County.

<sup>6985</sup>US Census Bureau, *1930 New Jersey Federal Census* (National Archive Roll No, 1372, ED 103). He was living with his wife in Red Bank, Monmouth County. His wife's parents, John and Julia Bennett, were enumerated with his household.

<sup>6986</sup>US Census Bureau, *1910 New Jersey Federal Census* (National Archive Roll No. T624\_901, part 2, p. 49B). She was living with her husband in Red Bank, Monmouth County. No children had been born to her up through the time of the enumeration of this census.

<sup>6987</sup>US Census Bureau, *1920 New Jersey Federal Census* (National Archive Roll No. T625\_1059, p. 2B, ED 140). She was living with her husband in Shrewsbury Township, Monmouth County. No children had been born to her up through the time of the enumeration of this census.

<sup>6988</sup>US Census Bureau, *1930 New Jersey Federal Census* (National Archive Roll No, 1372, ED 103). She was living with her husband in Red Bank, Monmouth County.

**REGISTRATION CARD**

SERIAL NUMBER: 1  
 NAME: George Edward White  
 ADDRESS: 27 Trenton Place Red Bank, N.J.  
 Age: 39 years, Date of Birth: May 20th 1879  
 RACE: White  
 U.S. CITIZEN: Naturalized  
 PRESENT OCCUPATION: Merchant  
 EMPLOYER'S NAME: R. Hance & Son  
 ADDRESS: 2-14 Broad St. Red Bank, N.J.  
 NEAREST RELATIVE: Julia White (Wife)  
 ADDRESS: 27 Trenton Place Red Bank, N.J.  
 Signature: George Edward White

**REGISTRAR'S REPORT** 3-28-C

DESCRIPTION OF REGISTRANT

HEIGHT			BUILD			COLOR OF EYES	COLOR OF HAIR
Tall	Medium	Short	Slender	Medium	Stout		
21	22	23	24	25	26	Blue Brown	Brown

29 Has person lost arm, leg, hand, eye, or is he obviously physically disqualified? (Specify.)  
 No.

30 I certify that my answers are true; that the person registered has read or can read to him his own answers; that I have witnessed his signature or mark, and that all of his answers of which I have knowledge are true, except as follows:

Signature: Fred Stea  
 Date of Registration: SEPT. 12, 1918.

Local Board for  
 FOR COUNTY OF MONMOUTH  
 DIVISION NUMBER THREE  
 State of New Jersey  
 (STAMP OF LOCAL BOARD)

George Edward White (No. 6151) – His World War I Draft Registration Card<sup>6989</sup>

2950. **William C. White** [8255] (Joseph Throckmorton<sup>6</sup>, Ann<sup>5</sup> Throckmorton, James<sup>4</sup>, Mary<sup>3</sup> Stillwell, Jeremiah<sup>2</sup>, Nicholas<sup>1</sup>), born<sup>6990, 6991, 6992</sup> 21 November 1830 in Monmouth County, New Jersey; died 23 July 1879 in Monmouth County, New Jersey; buried after 23 July 1879 in Little Silver, Monmouth, New Jersey. He married (1) before 1857 in Monmouth County, New Jersey **Jane M. Parker** [8261], born<sup>6993</sup> 9 November 1835; died 29 February 1864 in Monmouth County, New Jersey; buried after 29 February 1864 in Little Silver, Monmouth, New Jersey, daughter of Samuel Parker [8262] and Mary Ann (---) [8263]; (2) after 1864 in Monmouth County, New Jersey **Rachel B. Parker** [8264], born<sup>6994</sup> 1 June 1833; died 9 May 1897 in Monmouth County, New Jersey; buried after 9 May 1897 in Little Silver, Monmouth, New Jersey, daughter of Samuel Parker [8262] and Mary Ann (---) [8263].

**Notes for William C. White**

**Reference:**

- (a) Doctor John E. Stillwell, *Historical and Genealogical Miscellany: Data Relating to the Settlement and Settlers of New York and New Jersey*, Vol. V, p. 301.

**Burial:** He is buried in the Methodist Yard.

<sup>6989</sup>US Army, *World War I Draft Registration Cards, 1917-1918*, n.d., <http://www.ancestry.com>.

<sup>6990</sup>US Census Bureau, *1850 New Jersey Federal Census* (National Archive Roll No. M432\_452, p. 16). He was residing with his parents in Shrewsbury, Monmouth County. He was employed as a sailor.

<sup>6991</sup>US Census Bureau, *1860 New Jersey Federal Census* (National Archive Roll No. M653\_702, p. 62). He was residing with his family in Shrewsbury, Monmouth County.

<sup>6992</sup>US Census Bureau, *1870 New Jersey Federal Census* (National Archive Roll No. M593\_876, p. 452). He was residing with his family in Shrewsbury, Monmouth County. He was a farmer who owned real estate valued at \$4,000 and personal property valued at \$500.

<sup>6993</sup>US Census Bureau, *1860 New Jersey Federal Census* (National Archive Roll No. M653\_702, p. 62). She was residing with her family in Shrewsbury, Monmouth County.

<sup>6994</sup>US Census Bureau, *1870 New Jersey Federal Census* (National Archive Roll No. M593\_876, p. 452). She was residing with her husband and stepchildren in Shrewsbury, Monmouth County.

### Notes for Jane M. Parker

#### **Reference:**

- (a) Doctor John E. Stillwell, *Historical and Genealogical Miscellany: Data Relating to the Settlement and Settlers of New York and New Jersey*, Vol. V, p. 301.

### Notes for Rachel B. Parker

#### **Reference:**

- (a) Doctor John E. Stillwell, *Historical and Genealogical Miscellany: Data Relating to the Settlement and Settlers of New York and New Jersey*, Vol. V, p. 301.

**Burial:** She is buried in the Methodist Yard.

Children of William C. White and Jane M. Parker were as follows:

6152 i **Elizabeth Lucy<sup>8</sup> White** [8265], born<sup>6995, 6996</sup> 1857 in Monmouth County, New Jersey. She married in New Jersey **George Atkinson** [8268].

#### **Reference:**

- (a) Doctor John E. Stillwell, *Historical and Genealogical Miscellany: Data Relating to the Settlement and Settlers of New York and New Jersey*, Vol. V, p. 301.

6153 ii **Alice Adelia<sup>8</sup> White** [8267], born<sup>6997, 6998</sup> May 1860 in Shrewsbury, Monmouth County, New Jersey.

#### **Reference:**

- (a) Doctor John E. Stillwell, *Historical and Genealogical Miscellany: Data Relating to the Settlement and Settlers of New York and New Jersey*, Vol. V, p. 301.

6154 iii **Harriet Jane<sup>8</sup> White** [8266], born<sup>6999</sup> 1863 in Shrewsbury, Monmouth County, New Jersey. She married in New Jersey **Charles Champlin Lippincott** [8269], born 1856; died 31 August 1908.

#### **Reference:**

- (a) Doctor John E. Stillwell, *Historical and Genealogical Miscellany: Data Relating to the Settlement and Settlers of New York and New Jersey*, Vol. V, p. 301.

2951. **Joseph Henry<sup>7</sup> White** [8254] (Joseph Throckmorton<sup>6</sup>, Ann<sup>5</sup> Throckmorton, James<sup>4</sup>, Mary<sup>3</sup> Stillwell, Jeremiah<sup>2</sup>, Nicholas<sup>1</sup>), born<sup>7000, 7001, 7002, 7003, 7004</sup> 21 March 1832 in Monmouth County, New Jersey; died 16 May 1903 in Westchester County, New York. He married about 1858 in New York, New York, New York **Mary Jane**

---

<sup>6995</sup>US Census Bureau, *1860 New Jersey Federal Census* (National Archive Roll No. M653\_702, p. 62). She was residing with her parents in Shrewsbury, Monmouth County.

<sup>6996</sup>US Census Bureau, *1870 New Jersey Federal Census* (National Archive Roll No. M593\_876, p. 452). She was residing with her father and stepmother in Shrewsbury, Monmouth County.

<sup>6997</sup>US Census Bureau, *1860 New Jersey Federal Census* (National Archive Roll No. M653\_702, p. 62). She was residing with her parents in Shrewsbury, Monmouth County.

<sup>6998</sup>US Census Bureau, *1870 New Jersey Federal Census* (National Archive Roll No. M593\_876, p. 452). She was residing with her father and stepmother in Shrewsbury, Monmouth County.

<sup>6999</sup>US Census Bureau, *1870 New Jersey Federal Census* (National Archive Roll No. M593\_876, p. 452). She was residing with her father and stepmother in Shrewsbury, Monmouth County.

<sup>7000</sup>US Census Bureau, *1850 New Jersey Federal Census* (National Archive Roll No. M432\_452, p. 16). He was residing with his parents in Shrewsbury, Monmouth County. He was working on the family farm.

<sup>7001</sup>US Census Bureau, *1860 New York Federal Census* (National Archive Roll No. M653\_789, p. 96). He was living with his family in the 3<sup>rd</sup> Ward of New York City, New York, County. He was employed as a clerk.

<sup>7002</sup>US Census Bureau, *1870 New York Federal Census* (National Archive Roll No. M593\_952, p. 206). He was residing with his family in the 11<sup>th</sup> Ward of Brooklyn, Kings County. He was a retired clothier who owned property valued at \$8,000.

<sup>7003</sup>US Census Bureau, *1880 New York Federal Census* (Family History Library Film No. 1254882; National Archive Roll No. T9\_882, p. 512A, ED 336). He was residing with his family in New York City. He was employed as a clerk.

<sup>7004</sup>US Census Bureau, *1900 New York Federal Census* (National Archive Roll No. T623\_1175, p. 1B, ED 80). He was living with his family in the 1<sup>st</sup> Ward of Mount Vernon, Westchester County.

**Wharam** [8256], born<sup>7005, 7006, 7007, 7008</sup> 1837 in New York, New York, New York.

### **Notes for Joseph Henry White**

#### **Reference:**

(a) Doctor John E. Stillwell, *Historical and Genealogical Miscellany: Data Relating to the Settlement and Settlers of New York and New Jersey*, Vol. V, p. 301.

### **Notes for Mary Jane Wharam**

#### **Reference:**

(a) Doctor John E. Stillwell, *Historical and Genealogical Miscellany: Data Relating to the Settlement and Settlers of New York and New Jersey*, Vol. V, p. 301.

Children of Joseph Henry White and Mary Jane Wharam were as follows:

- 6155 i **Henry M.<sup>8</sup> White** [8257], born<sup>7009, 7010, 7011</sup> 1859 in New York, New York, New York.  
**Reference:**  
(a) Doctor John E. Stillwell, *Historical and Genealogical Miscellany: Data Relating to the Settlement and Settlers of New York and New Jersey*, Vol. V, p. 301.
- 6156 ii **George Throckmorton<sup>8</sup> White** [8258], born<sup>7012, 7013</sup> 1861 in New York, New York, New York; died July 1898.**Reference:**  
(a) Doctor John E. Stillwell, *Historical and Genealogical Miscellany: Data Relating to the Settlement and Settlers of New York and New Jersey*, Vol. V, p. 301.
- 6157 iii **Arthur W.<sup>8</sup> White** [8260], born<sup>7014, 7015, 7016</sup> April 1863 in New York, New York, New York.  
**Reference:**  
(a) Doctor John E. Stillwell, *Historical and Genealogical Miscellany: Data Relating to the Settlement and Settlers of New York and New Jersey*, Vol. V, p. 301.
- 6158 iv **Margaret E.<sup>8</sup> White** [8259], born<sup>7017, 7018, 7019</sup> 1866 in Brooklyn, Kings, New York.  
**Reference:**

---

<sup>7005</sup>US Census Bureau, *1860 New York Federal Census* (National Archive Roll No. M653\_789, p. 96). She was living with her family in the 3<sup>rd</sup> Ward of New York City, New York, County.

<sup>7006</sup>US Census Bureau, *1870 New York Federal Census* (National Archive Roll No. M593\_952, p. 206). She was residing with her family in the 11<sup>th</sup> Ward of Brooklyn, Kings County.

<sup>7007</sup>US Census Bureau, *1880 New York Federal Census* (Family History Library Film No. 1254882; National Archive Roll No. T9\_882, p. 512A, ED 336). She was residing with her family in New York City.

<sup>7008</sup>US Census Bureau, *1900 New York Federal Census* (National Archive Roll No. T623\_1175, p. 1B, ED 80). She was living with her family in the 1<sup>st</sup> Ward of Mount Vernon, Westchester County. Three of the four children born to her up through the enumeration of this census were alive.

<sup>7009</sup>US Census Bureau, *1860 New York Federal Census* (National Archive Roll No. M653\_789, p. 96). He was living with his parents in the 3<sup>rd</sup> Ward of New York City, New York, County.

<sup>7010</sup>US Census Bureau, *1870 New York Federal Census* (National Archive Roll No. M593\_952, p. 206). He was residing with his parents in the 11<sup>th</sup> Ward of Brooklyn, Kings County.

<sup>7011</sup>US Census Bureau, *1880 New York Federal Census* (Family History Library Film No. 1254882; National Archive Roll No. T9\_882, p. 512A, ED 336). He was residing with his parents in New York City.

<sup>7012</sup>US Census Bureau, *1870 New York Federal Census* (National Archive Roll No. M593\_952, p. 206). He was residing with his parents in the 11<sup>th</sup> Ward of Brooklyn, Kings County.

<sup>7013</sup>US Census Bureau, *1880 New York Federal Census* (Family History Library Film No. 1254882; National Archive Roll No. T9\_882, p. 512A, ED 336). He was residing with his parents in New York City.

<sup>7014</sup>US Census Bureau, *1870 New York Federal Census* (National Archive Roll No. M593\_952, p. 206).

<sup>7015</sup>US Census Bureau, *1880 New York Federal Census* (Family History Library Film No. 1254882; National Archive Roll No. T9\_882, p. 512A, ED 336). He was residing with his parents in New York City.

<sup>7016</sup>US Census Bureau, *1900 New York Federal Census* (National Archive Roll No. T623\_1175, p. 1B, ED 80). He was living with his parents in the 1<sup>st</sup> Ward of Mount Vernon, Westchester County.

<sup>7017</sup>US Census Bureau, *1870 New York Federal Census* (National Archive Roll No. M593\_952, p. 206). She was residing with her parents in the 11<sup>th</sup> Ward of Brooklyn, Kings County.

<sup>7018</sup>US Census Bureau, *1880 New York Federal Census* (Family History Library Film No. 1254882; National Archive Roll No. T9\_882, p. 512A, ED 336). She was residing with her parents in New York City.

<sup>7019</sup>US Census Bureau, *1900 New York Federal Census* (National Archive Roll No. T623\_1175, p. 1B, ED 80). She was living with her parents in the 1<sup>st</sup> Ward of Mount Vernon, Westchester County.

(a) Doctor John E. Stillwell, *Historical and Genealogical Miscellany: Data Relating to the Settlement and Settlers of New York and New Jersey*, Vol. V, p. 301.

2952. **Mary C.<sup>7</sup> White** [8270] (Joseph Throckmorton<sup>6</sup>, Ann<sup>5</sup> Throckmorton, James<sup>4</sup>, Mary<sup>3</sup> Stillwell, Jeremiah<sup>2</sup>, Nicholas<sup>1</sup>), born<sup>7020, 7021</sup> 8 March 1835 in Monmouth County, New Jersey; died 6 August 1896. She married before 1859 Monmouth County, New Jersey **Francis G. Ryerson** [8277], born<sup>7022</sup> 24 December 1823 in New Jersey; died 21 September 1882.

#### Notes for Mary C. White

##### **Reference:**

(a) Doctor John E. Stillwell, *Historical and Genealogical Miscellany: Data Relating to the Settlement and Settlers of New York and New Jersey*, Vol. V, p. 302.

#### Notes for Francis G. Ryerson

##### **Reference:**

(a) Doctor John E. Stillwell, *Historical and Genealogical Miscellany: Data Relating to the Settlement and Settlers of New York and New Jersey*, Vol. V, p. 302.

Children of Mary C. White and Francis G. Ryerson were as follows:

6159 i **George<sup>8</sup> Ryerson** [8280], born<sup>7023</sup> 1858 in Monmouth County, New Jersey.

##### **Reference:**

(a) Doctor John E. Stillwell, *Historical and Genealogical Miscellany: Data Relating to the Settlement and Settlers of New York and New Jersey*, Vol. V, p. 302.

6160 ii **Lucy E.<sup>8</sup> Ryerson** [8278], born 13 August 1859 in Monmouth County, New Jersey; died 16 January 1865 in Shrewsbury Township, Monmouth, New Jersey.

##### **Reference:**

(a) Doctor John E. Stillwell, *Historical and Genealogical Miscellany: Data Relating to the Settlement and Settlers of New York and New Jersey*, Vol. V, p. 302.

6161 iii **Willie C.<sup>8</sup> Ryerson** [8279], born 16 January 1862 in Monmouth County, New Jersey; died 23 January 1868 in Shrewsbury Township, Monmouth, New Jersey.

##### **Reference:**

(a) Doctor John E. Stillwell, *Historical and Genealogical Miscellany: Data Relating to the Settlement and Settlers of New York and New Jersey*, Vol. V, p. 302.

6162 iv **Asher C.<sup>8</sup> Ryerson** [8281], born<sup>7024</sup> 1863 in Monmouth County, New Jersey.

##### **Reference:**

(a) Doctor John E. Stillwell, *Historical and Genealogical Miscellany: Data Relating to the Settlement and Settlers of New York and New Jersey*, Vol. V, p. 302.

2954. **Asher T. C.<sup>7</sup> White** [8272] (Joseph Throckmorton<sup>6</sup>, Ann<sup>5</sup> Throckmorton, James<sup>4</sup>, Mary<sup>3</sup> Stillwell, Jeremiah<sup>2</sup>, Nicholas<sup>1</sup>), born<sup>7025, 7026, 7027, 7028</sup> 1838/1839 in Monmouth County, New Jersey; died 14 April 1901. He married

<sup>7020</sup>US Census Bureau, *1850 New Jersey Federal Census* (National Archive Roll No. M432\_452, p. 16). She was residing with her parents in Shrewsbury, Monmouth County.

<sup>7021</sup>US Census Bureau, *1870 New Jersey Federal Census* (National Archive Roll No. M593\_876, p. 451). She was living with her family in the Eatontown Post Office area of Shrewsbury Township, Monmouth County.

<sup>7022</sup>Ibid., He was living with his family in the Eatontown Post Office area of Shrewsbury Township, Monmouth County. He was employed as a hotel clerk and owned property valued at \$500.

<sup>7023</sup>Ibid., He was living with his parents in the Eatontown Post Office area of Shrewsbury Township, Monmouth County.

<sup>7024</sup>US Census Bureau, *1870 New Jersey Federal Census* (National Archive Roll No. M593\_876, p. 451). He was living with her family in the Eatontown Post Office area of Shrewsbury Township, Monmouth County.

<sup>7025</sup>US Census Bureau, *1850 New Jersey Federal Census* (National Archive Roll No. M432\_452, p. 16). He was residing with his parents in Shrewsbury, Monmouth County.

<sup>7026</sup>US Census Bureau, *1860 New York Federal Census* (National Archive Roll No. M653\_797, p. 916). He was living alone in District 1 of the 9<sup>th</sup> Ward of New York City.

<sup>7027</sup>US Census Bureau, *1870 New York Federal Census* (National Archive Roll No. M593\_1012, p. 283). He was single and residing in the 10<sup>th</sup>

about 1877 in Monmouth County, New Jersey **Margaret Thompson** [8282], born<sup>7029</sup> 1853 in New York.

#### **Notes for Asher T. C. White**

##### **Reference:**

- (a) Doctor John E. Stillwell, *Historical and Genealogical Miscellany: Data Relating to the Settlement and Settlers of New York and New Jersey*, Vol. V, p. 302.

#### **Notes for Margaret Thompson**

##### **Reference:**

- (a) Doctor John E. Stillwell, *Historical and Genealogical Miscellany: Data Relating to the Settlement and Settlers of New York and New Jersey*, Vol. V, p. 302.

Children of Asher T. C. White and Margaret Thompson were as follows:

6163 i **Harrison<sup>8</sup> White** [8283], born<sup>7030</sup> 1878 in Monmouth County, New Jersey.

##### **Reference:**

- (a) Doctor John E. Stillwell, *Historical and Genealogical Miscellany: Data Relating to the Settlement and Settlers of New York and New Jersey*, Vol. V, p. 302.

6164 ii **Lucy<sup>8</sup> White** [8284], born<sup>7031</sup> 1879 in Monmouth County, New Jersey.

##### **Reference:**

- (a) Doctor John E. Stillwell, *Historical and Genealogical Miscellany: Data Relating to the Settlement and Settlers of New York and New Jersey*, Vol. V, p. 302.

6165 iii **Jane<sup>8</sup> White** [8285], born after 1880 in New York.

##### **Reference:**

- (a) Doctor John E. Stillwell, *Historical and Genealogical Miscellany: Data Relating to the Settlement and Settlers of New York and New Jersey*, Vol. V, p. 302.

6166 iv **Albert<sup>8</sup> White** [8286], born after 1880 in New York.

##### **Reference:**

- (a) Doctor John E. Stillwell, *Historical and Genealogical Miscellany: Data Relating to the Settlement and Settlers of New York and New Jersey*, Vol. V, p. 302.

2955. **Augustus J.<sup>7</sup> White** (Sergeant/USA) [8273] (Joseph Throckmorton<sup>6</sup>, Ann<sup>5</sup> Throckmorton, James<sup>4</sup>, Mary<sup>3</sup> Stillwell, Jeremiah<sup>2</sup>, Nicholas<sup>1</sup>), born<sup>7032, 7033</sup> 1840 in Monmouth County, New Jersey; died 20 October 1900 in Kansas City, Missouri. He married (1) **Mary Bennett** [8287]; (2) **Mary Dudley** [8292]; (3) **Alice** (---) [8294].

#### **Notes for Augustus J. White (Sergeant/USA)**

##### **Reference:**

- (a) Doctor John E. Stillwell, *Historical and Genealogical Miscellany: Data Relating to the Settlement and Settlers of New York and New Jersey*, Vol. V, p. 302.

##### **Misc:**

August J. White served as a Sergeant with G Company, 14<sup>th</sup> New Jersey Volunteer Infantry Regiment which was activated on August 26, 1862. See Charles H. Tilton (No. 2943 this volume)

---

District of the 22<sup>nd</sup> Ward, New York City. His occupation was recorded as "Express" and he owned property valued at \$1,000.

<sup>7028</sup>US Census Bureau, *1880 New York Federal Census* (Family History Library Film No. 1254886; National Archive Roll No. T9-0886, p. 363C). He was employed as an "express truck driver" and was residing with his family in New York City.

<sup>7029</sup>Ibid., She was residing with her family in New York City. Both of her parents were born in New York.

<sup>7030</sup>Ibid., She was residing with her parents in New York City.

<sup>7031</sup>Ibid., He was residing with his parents in New York City.

<sup>7032</sup>US Census Bureau, *1850 New Jersey Federal Census* (National Archive Roll No. M432\_452, p. 16). He was residing with his parents in Shrewsbury, Monmouth County.

<sup>7033</sup>US Census Bureau, *1860 New Jersey Federal Census* (National Archive Roll No. M653\_702, p. 67). He was residing with his parents in the Squan Village Post Office area of Shrewsbury, Monmouth County. He was working on the family farm.

for the narrative on this regiment.

**Notes for Mary Bennett**

**Reference:**

- (a) Doctor John E. Stillwell, *Historical and Genealogical Miscellany: Data Relating to the Settlement and Settlers of New York and New Jersey*, Vol. V, p. 302.

**Notes for Mary Dudley**

**Reference:**

- (a) Doctor John E. Stillwell, *Historical and Genealogical Miscellany: Data Relating to the Settlement and Settlers of New York and New Jersey*, Vol. V, p. 302.

**Notes for Alice (---)**

**Reference:**

- (a) Doctor John E. Stillwell, *Historical and Genealogical Miscellany: Data Relating to the Settlement and Settlers of New York and New Jersey*, Vol. V, p. 302.

Children of Augustus J. White (Sergeant/USA) and Mary Bennett were as follows:

6167 i **Lucy<sup>8</sup> White** [8288].

**Reference:**

- (a) Doctor John E. Stillwell, *Historical and Genealogical Miscellany: Data Relating to the Settlement and Settlers of New York and New Jersey*, Vol. V, p. 302.

6168 ii **Gertrude<sup>8</sup> White** [8289]. She married **Augustus L. Morris** [8296], born 1840.

**Reference:**

- (a) Doctor John E. Stillwell, *Historical and Genealogical Miscellany: Data Relating to the Settlement and Settlers of New York and New Jersey*, Vol. V, p. 302.

6169 iii **Clara<sup>8</sup> White** [8290]. She married **Edwin Leavitt** [8297].

**Reference:**

- (a) Doctor John E. Stillwell, *Historical and Genealogical Miscellany: Data Relating to the Settlement and Settlers of New York and New Jersey*, Vol. V, p. 302.

6170 iv **Ada<sup>8</sup> White** [8291].

**Reference:**

- (a) Doctor John E. Stillwell, *Historical and Genealogical Miscellany: Data Relating to the Settlement and Settlers of New York and New Jersey*, Vol. V, p. 302.

Children of Augustus J. White (Sergeant/USA) and Mary Dudley were as follows:

6171 i **(---)<sup>8</sup> White** [8293].

**Reference:**

- (a) Doctor John E. Stillwell, *Historical and Genealogical Miscellany: Data Relating to the Settlement and Settlers of New York and New Jersey*, Vol. V, p. 302.

Children of Augustus J. White (Sergeant/USA) and Alice (---) were as follows:

6172 i **Harrison<sup>8</sup> White** [8295].

**Reference:**

- (a) Doctor John E. Stillwell, *Historical and Genealogical Miscellany: Data Relating to the Settlement and Settlers of New York and New Jersey*, Vol. V, p. 302.

2956. **Benjamin Theodore<sup>7</sup> White** [8274] (Joseph Throckmorton<sup>6</sup>, Ann<sup>5</sup> Throckmorton, James<sup>4</sup>, Mary<sup>3</sup> Stillwell, Jeremiah<sup>2</sup>, Nicholas<sup>1</sup>), born<sup>7034, 7035, 7036</sup> 1841/1847 in Monmouth County, New Jersey. He married **Charlotte**

---

<sup>7034</sup>US Census Bureau, *1850 New Jersey Federal Census* (National Archive Roll No. M432\_452, p. 16). He was residing with his parents in Shrewsbury, Monmouth County. His name was recorded as "Harrison B."

**Morris** [8298], born<sup>7037</sup> 1845 in New Jersey.

#### **Notes for Benjamin Theodore White**

##### **Reference:**

(a) Doctor John E. Stillwell, *Historical and Genealogical Miscellany: Data Relating to the Settlement and Settlers of New York and New Jersey*, Vol. V, p. 302.

#### **Notes for Charlotte Morris**

##### **Reference:**

(a) Doctor John E. Stillwell, *Historical and Genealogical Miscellany: Data Relating to the Settlement and Settlers of New York and New Jersey*, Vol. V, p. 302.

Children of Benjamin Theodore White and Charlotte Morris were as follows:

6173 i **Joseph T. White**<sup>8</sup> [8299]. He married **Eveline Voorhees** [8300].

##### **Reference:**

(a) Doctor John E. Stillwell, *Historical and Genealogical Miscellany: Data Relating to the Settlement and Settlers of New York and New Jersey*, Vol. V, p. 302.

2958. **Elsworth J. White**<sup>7</sup> [8276] (Joseph Throckmorton<sup>6</sup>, Ann<sup>5</sup> Throckmorton, James<sup>4</sup>, Mary<sup>3</sup> Stillwell, Jeremiah<sup>2</sup>, Nicholas<sup>1</sup>), born<sup>7038, 7039, 7040, 7041</sup> 1850 in Shrewsbury, Monmouth, New Jersey; died 24 January 1901. He married **Elizabeth Lyons** [8302], born<sup>7042</sup> 1857 in New Jersey.

#### **Notes for Elsworth J. White**

##### **Reference:**

(a) Doctor John E. Stillwell, *Historical and Genealogical Miscellany: Data Relating to the Settlement and Settlers of New York and New Jersey*, Vol. V, p. 302.

#### **Notes for Elizabeth Lyons**

##### **Reference:**

(a) Doctor John E. Stillwell, *Historical and Genealogical Miscellany: Data Relating to the Settlement and Settlers of New York and New Jersey*, Vol. V, p. 302.

Children of Elsworth J. White and Elizabeth Lyons were as follows:

6174 i **William White**<sup>8</sup> [8303], died about 1888.

##### **Reference:**

(a) Doctor John E. Stillwell, *Historical and Genealogical Miscellany: Data Relating to the Settlement and Settlers of New York and New Jersey*, Vol. V, p. 302.

---

<sup>7035</sup>US Census Bureau, *1860 New Jersey Federal Census* (National Archive Roll No. M653\_702, p. 67). He was residing with his parents in the Squan Village Post Office area of Shrewsbury, Monmouth County.

<sup>7036</sup>US Census Bureau, *1900 New Jersey Federal Census* (National Archive Roll No. T623\_987, p. 23B, ED 146). He was living with his wife in Shrewsbury Township, Monmouth County.

<sup>7037</sup>Ibid., She was living with her husband in Shrewsbury Township, Monmouth County. The only child born to her up through the time of the enumeration of this census was alive.

<sup>7038</sup>US Census Bureau, *1850 New Jersey Federal Census* (National Archive Roll No. M432\_452, p. 16). He was residing with his parents in Shrewsbury, Monmouth County.

<sup>7039</sup>US Census Bureau, *1860 New Jersey Federal Census* (National Archive Roll No. M653\_702, p. 67). He was residing with his parents in the Squan Village Post Office area of Shrewsbury, Monmouth County.

<sup>7040</sup>US Census Bureau, *1870 New Jersey Federal Census* (National Archive Roll No. M593\_876, p. 454). He was residing with his parents in the Eatontown Post Office area of Shrewsbury, Monmouth County.

<sup>7041</sup>US Census Bureau, *1880 New Jersey Federal Census* (Family History Library Film No. 1254792; National Archive Roll No. T9\_792, p. 459B, ED 122). He was living with his wife in Shrewsbury, Monmouth County. He was a farmer. Three other people with the White surname were residing with him. A relationship was not recorded. The three are: Rachel, age 48 years, born in New Jersey; Jennie, age 17 years, born in New Jersey; and, Lucy, age 9 years, born in New Jersey;

<sup>7042</sup>Ibid., She was living with her husband in Shrewsbury, Monmouth County.

2962. **Theodore Frelinghuysen<sup>7</sup> Woolley** (Private/USA) [8307] (Mary Ann<sup>6</sup> White, Ann<sup>5</sup> Throckmorton, James<sup>4</sup>, Mary<sup>3</sup> Stillwell, Jeremiah<sup>2</sup>, Nicholas<sup>1</sup>), born<sup>7043, 7044, 7045</sup> 1845 in Monmouth County, New Jersey; died 1891. He married in 1875 Monmouth County, New Jersey **Harriet A. Corlies** [8311], born<sup>7046</sup> 1856 in New Jersey.

#### **Notes for Theodore Frelinghuysen Woolley (Private/USA)**

##### **Reference:**

(a) Doctor John E. Stillwell, *Historical and Genealogical Miscellany: Data Relating to the Settlement and Settlers of New York and New Jersey*, Vol. V, pp. 303 and 477.

##### **Misc:**

Theodore Frelinghuysen Woolley served with A Company, 29<sup>th</sup> New Jersey Volunteer Infantry Regiment which was activated on September 20, 1862. See James White Tilton (No. 2946 this volume) for the narrative on this regiment.

Children of Theodore Frelinghuysen Woolley (Private/USA) and Harriet A. Corlies were as follows:

6175 i **John<sup>8</sup> Woolley** [22116], born<sup>7047</sup> 1877 in Monmouth County, New Jersey.

6176 ii **Albert<sup>8</sup> Woolley** [22115], born<sup>7048</sup> 1879/1880 in Monmouth County, New Jersey.

2967. **Jeremiah<sup>7</sup> White** [8314] (Amos Scott<sup>6</sup>, Ann<sup>5</sup> Throckmorton, James<sup>4</sup>, Mary<sup>3</sup> Stillwell, Jeremiah<sup>2</sup>, Nicholas<sup>1</sup>), born<sup>7049, 7050, 7051, 7052</sup> 14 September 1844 in Monmouth County, New Jersey. He married on 13 November 1866 in Monmouth County, New Jersey **Emeline B. Woolley** [8328], born<sup>7053, 7054</sup> 1845 in New Jersey.

#### **Notes for Jeremiah White**

##### **Reference:**

(a) Doctor John E. Stillwell, *Historical and Genealogical Miscellany: Data Relating to the Settlement and Settlers of New York and New Jersey*, Vol. V, p. 303.

**Misc:** He resided at Elberon, New Jersey.

#### **Notes for Emeline B. Woolley**

##### **Reference:**

(a) Doctor John E. Stillwell, *Historical and Genealogical Miscellany: Data Relating to the Settlement and Settlers of*

<sup>7043</sup>US Census Bureau, *1850 New Jersey Federal Census* (National Archive Roll No. M432\_456, p. 72). He was living with his parents in Ocean, Monmouth County.

<sup>7044</sup>US Census Bureau, *1870 New Jersey Federal Census* (National Archive Roll No. M593\_876, p. 352). He was living with his parents in Ocean, Monmouth County. He was working on the family farm.

<sup>7045</sup>US Census Bureau, *1880 New Jersey Federal Census: Monmouth County, Ocean* (Family History Library Film No. 1254792; National Archive Roll No. T9-0792, p. 393D). He was a farmer by profession.

<sup>7046</sup>Ibid., Both of her parents were born in New Jersey.

<sup>7047</sup>US Census Bureau, *1870 New Jersey Federal Census* (National Archive Roll No. M593\_876, p. 352).

<sup>7048</sup>Ibid.

<sup>7049</sup>US Census Bureau, *1850 New Jersey Federal Census* (National Archive Roll No. M432\_456, p. 53). He was living with his parents in Ocean, Monmouth County.

<sup>7050</sup>US Census Bureau, *1860 New Jersey Federal Census* (National Archive Roll No. M653\_701, p. 305). He was living with his parents in Ocean, Monmouth County.

<sup>7051</sup>US Census Bureau, *1870 New Jersey Federal Census* (National Archive Roll No. M593\_876, p. 347). He was residing with his family in the Eatontown Post Office area of Ocean, Monmouth County. He was employed as a laborer.

<sup>7052</sup>US Census Bureau, *1880 New Jersey Federal Census: Monmouth County, Ocean* (Family History Library Film No. 1254792; National Archive Roll No. T9-0792, p. 374B). He was a laborer residing with his family in Ocean, Monmouth County.

<sup>7053</sup>US Census Bureau, *1870 New Jersey Federal Census* (National Archive Roll No. M593\_876, p. 347). She was residing with her family in the Eatontown Post Office area of Ocean, Monmouth County.

<sup>7054</sup>US Census Bureau, *1880 New Jersey Federal Census: Monmouth County, Ocean* (Family History Library Film No. 1254792; National Archive Roll No. T9-0792, p. 374B). She was residing with her family in Ocean, Monmouth County. She was enumerated with the given name of Emma" and her age was listed as 31 years. Both of her parents were born in New Jersey.

*New York and New Jersey*, Vol. V, p. 303.

Children of Jeremiah White and Emeline B. Woolley were as follows:

- + 6177 i **Conover Eugene<sup>8</sup> White** [8338], born November 1867 in Ocean Township, Monmouth, New Jersey. He married **Minnie Mount** [8339].

2968. **James H.<sup>7</sup> White** [8315] (Amos Scott<sup>6</sup>, Ann<sup>5</sup> Throckmorton, James<sup>4</sup>, Mary<sup>3</sup> Stillwell, Jeremiah<sup>2</sup>, Nicholas<sup>1</sup>), born<sup>7055, 7056, 7057, 7058, 7059, 7060</sup> 1846 in Ocean Township, Monmouth, New Jersey. He married on 18 December 1871 in Monmouth County, New Jersey **Amelia Dangler** [8329], born<sup>7061</sup> 1854 in New Jersey; died before 1900 in Monmouth County, New Jersey.

### Notes for James H. White

#### Reference:

- (a) Doctor John E. Stillwell, *Historical and Genealogical Miscellany: Data Relating to the Settlement and Settlers of New York and New Jersey*, Vol. V, p. 303.

**Misc:** He resided at West Long Branch.

### Notes for Amelia Dangler

#### Reference:

- (a) Doctor John E. Stillwell, *Historical and Genealogical Miscellany: Data Relating to the Settlement and Settlers of New York and New Jersey*, Vol. V, p. 303.

Children of James H. White and Amelia Dangler were as follows:

- 6178 i **Essie<sup>8</sup> White** [8341], born<sup>7062</sup> 1878 in Monmouth County, New Jersey.

#### Reference:

- (a) Doctor John E. Stillwell, *Historical and Genealogical Miscellany: Data Relating to the Settlement and Settlers of New York and New Jersey*, Vol. V, p. 303.

2971. **John<sup>7</sup> White** [8318] (Amos Scott<sup>6</sup>, Ann<sup>5</sup> Throckmorton, James<sup>4</sup>, Mary<sup>3</sup> Stillwell, Jeremiah<sup>2</sup>, Nicholas<sup>1</sup>), born<sup>7063, 7064, 7065, 7066, 7067, 7068, 7069</sup> June 1853 in Ocean Township, Monmouth, New Jersey. He married in 1892 in

---

<sup>7055</sup> US Census Bureau, *1850 New Jersey Federal Census* (National Archive Roll No. M432\_456, p. 53). He was living with his parents in Ocean, Monmouth County.

<sup>7056</sup> US Census Bureau, *1860 New Jersey Federal Census* (National Archive Roll No. M653\_701, p. 305). He was living with his parents in Ocean, Monmouth County.

<sup>7057</sup> US Census Bureau, *1870 New Jersey Federal Census* (National Archive Roll No. M593\_876, p. 349). He was residing with his parents in the Eatontown Post Office area of Ocean, Monmouth County. He was employed as a laborer.

<sup>7058</sup> US Census Bureau, *1880 New Jersey Federal Census* (Family History Library Film No. 1254791; National Archive Roll No. T9-0791, p. 34B). He was a farmer residing with his family in Eatontown, Monmouth County.

<sup>7059</sup> US Census Bureau, *1900 New Jersey Federal Census* (National Archive Roll No. T623\_986, p. 10B, ED 111). He was living in Eatontown, Monmouth County. He was employed as a servant and was enumerated with his employer's household. He was a widower.

<sup>7060</sup> US Census Bureau, *1910 New Jersey Federal Census* (National Archive Roll No. T624\_900, Part 2, p. 292B). He was a boarder living alone in the 5<sup>th</sup> Ward of Long Branch, Monmouth County.

<sup>7061</sup> US Census Bureau, *1880 New Jersey Federal Census* (Family History Library Film No. 1254791; National Archive Roll No. T9-0791, p. 34B). She was residing with her family in Eatontown, Monmouth County. Both of her parents were born in New Jersey.

<sup>7062</sup> US Census Bureau, *1880 New Jersey Federal Census* (Family History Library Film No. 1254791; National Archive Roll No. T9-0791, p. 34B). She was residing with her parents in Eatontown, Monmouth County.

<sup>7063</sup> US Census Bureau, *1860 New Jersey Federal Census* (National Archive Roll No. M653\_701, p. 305). He was living with his parents in Ocean, Monmouth County.

<sup>7064</sup> US Census Bureau, *1870 New Jersey Federal Census* (National Archive Roll No. M593\_876, p. 876). He was employed as a farm laborer in the household of Joseph Thompson in the Eatontown Post Office area of Ocean, Monmouth County.

<sup>7065</sup> US Census Bureau, *1880 New Jersey Federal Census: Monmouth County, Ocean* (Family History Library Film No. 1254792; National Archive Roll No. T9-0792, p. 394B). He was residing with his mother. He was a farm laborer by occupation.

<sup>7066</sup> US Census Bureau, *1900 New Jersey Federal Census* (National Archive Roll No. T623\_985, p. 7B, ED 101). He was living with his family in Ocean Township, Monmouth County.

<sup>7067</sup> US Census Bureau, *1910 New Jersey Federal Census* (National Archive Roll No. T624\_901, Part 2, p. 2A). He was living with his wife in

Ocean Township, Monmouth, New Jersey **Emma Green** [8331] born<sup>7070, 7071, 7072, 7073</sup> June 1864 in New Jersey.

### Notes for John White

#### **Reference:**

(a) Doctor John E. Stillwell, *Historical and Genealogical Miscellany: Data Relating to the Settlement and Settlers of New York and New Jersey*, Vol. V, p. 303.

**Misc:** He resided at Elberon, New Jersey.

### Notes for Emma Green

#### **Reference:**

(a) Doctor John E. Stillwell, *Historical and Genealogical Miscellany: Data Relating to the Settlement and Settlers of New York and New Jersey*, Vol. V, p. 303.

Children of John White and Emma Green were as follows:

6179 i **Lester**<sup>8</sup> **White** [16600], born<sup>7074</sup> 1895 in Ocean, Monmouth, New Jersey.

2972. **Joseph H.**<sup>7</sup> **White** [8319] (Amos Scott<sup>6</sup>, Ann<sup>5</sup> Throckmorton, James<sup>4</sup>, Mary<sup>3</sup> Stillwell, Jeremiah<sup>2</sup>, Nicholas<sup>1</sup>), born<sup>7075, 7076, 7077, 7078, 7079, 7080, 7081</sup> 21 September 1855 in Ocean Township, Monmouth, New Jersey. He married on 3 April 1878 in Monmouth County, New Jersey **Mary Blakely** [8332], born<sup>7082, 7083, 7084, 7085, 7086</sup> April 1860 in New

---

Ocean Township, Monmouth County. A niece and nephew (Jamie, b. 1890 New Jersey, and Lester McGarrity, b. 1895 New Jersey) were enumerated with his household.

<sup>7068</sup>US Census Bureau, *1920 New Jersey Federal Census* (National Archive Roll No. T625\_1059, p. 2B, ED 136). He was living with his family in Ocean Township, Monmouth County.

<sup>7069</sup>US Census Bureau, *1930 New Jersey Federal Census* (National Archive Roll No. 1372, ED 99). He was living with his wife in Ocean Township, Monmouth County.

<sup>7070</sup>US Census Bureau, *1900 New Jersey Federal Census* (National Archive Roll No. T623\_985, p. 7B, ED 101). She was living with her family in Ocean Township, Monmouth County.

<sup>7071</sup>US Census Bureau, *1910 New Jersey Federal Census* (National Archive Roll No. T624\_901, Part 2, p. 2A). She was living with her husband in Ocean Township, Monmouth County.

<sup>7072</sup>US Census Bureau, *1920 New Jersey Federal Census* (National Archive Roll No. T625\_1059, p. 2B, ED 136). She was living with her family in Ocean Township, Monmouth County.

<sup>7073</sup>US Census Bureau, *1930 New Jersey Federal Census* (National Archive Roll No. 1372, ED 99). She was living with her husband in Ocean Township, Monmouth County.

<sup>7074</sup>US Census Bureau, *1920 New Jersey Federal Census* (National Archive Roll No. T625\_1059, p. 2B, ED 136). He was living with his parents in Ocean, Monmouth County.

<sup>7075</sup>US Census Bureau, *1860 New Jersey Federal Census* (National Archive Roll No. M653\_701, p. 305). He was living with his parents in Ocean, Monmouth County.

<sup>7076</sup>US Census Bureau, *1870 New Jersey Federal Census* (National Archive Roll No. M593\_876, p. 876). He was employed as a farm laborer in the household of Joseph Thompson in the Eatontown Post Office area of Ocean, Monmouth County.

<sup>7077</sup>US Census Bureau, *1880 New Jersey Federal Census: Monmouth County, Ocean* (Family History Library Film No. 1254792; National Archive Roll No. T9-0792, p. 399C). He was a gardener by occupation.

<sup>7078</sup>US Census Bureau, *1900 New Jersey Federal Census* (National Archive Roll No. T623\_986, p. 9B, ED 111). He was living with his family in Eatontown, Monmouth County.

<sup>7079</sup>US Census Bureau, *1910 New Jersey Federal Census* (National Archive Roll No. T624\_901, Part 2, p. 302A). He was living with his wife in West Long Branch, Monmouth County.

<sup>7080</sup>US Census Bureau, *1920 New Jersey Federal Census* (National Archive Roll No. T625\_1059, p. 10A, ED 152). He was living with his wife in West Long Branch, Monmouth County.

<sup>7081</sup>US Census Bureau, *1930 New Jersey Federal Census* (National Archive Roll No. 1372, ED 120). He was living with his wife in West Long Branch, Monmouth County.

<sup>7082</sup>US Census Bureau, *1880 New Jersey Federal Census: Monmouth County, Ocean* (Family History Library Film No. 1254792; National Archive Roll No. T9-0792, p. 399C). Both of her parents were born in Germany.

<sup>7083</sup>US Census Bureau, *1900 New Jersey Federal Census* (National Archive Roll No. T623\_986, p. 9B, ED 111). She was living with her family in Eatontown, Monmouth County. All three children born to her up through the time of the enumeration of this census were alive.

<sup>7084</sup>US Census Bureau, *1910 New Jersey Federal Census* (National Archive Roll No. T624\_901, Part 2, p. 302A). She was living with her husband in West Long Branch, Monmouth County. All three children born to her up through the time of the enumeration of this census were alive.

<sup>7085</sup>US Census Bureau, *1920 New Jersey Federal Census* (National Archive Roll No. T625\_1059, p. 10A, ED 152). She was living with her husband in West Long Branch, Monmouth County.

Jersey.

### Notes for Joseph H. White

#### **Reference:**

- (a) Doctor John E. Stillwell, *Historical and Genealogical Miscellany: Data Relating to the Settlement and Settlers of New York and New Jersey*, Vol. V, p. 303.

Children of Joseph H. White and Mary Blakely were as follows:

- 6180 i **Mary H.<sup>8</sup> White** [22114], born<sup>7087</sup> 1879 in Monmouth County, New Jersey.  
6181 ii **Henry A.<sup>8</sup> White** [35762], born<sup>7088</sup> April 1884 in Monmouth County, New Jersey.

2978. **Alice L.<sup>7</sup> White** [8325] (Amos Scott<sup>6</sup>, Ann<sup>5</sup> Throckmorton, James<sup>4</sup>, Mary<sup>3</sup> Stillwell, Jeremiah<sup>2</sup>, Nicholas<sup>1</sup>), born<sup>7089, 7090, 7091</sup> 3 September 1866 in Ocean, Monmouth, New Jersey; died 25 December 1907 in Ocean, Monmouth, New Jersey; buried after 25 December 1907 in Monmouth County, New Jersey. She married in 1884 in Monmouth County, New Jersey **John Bishop** [8336], born<sup>7092, 7093, 7094</sup> March 1856 in New Jersey.

### Notes for Alice L. White

#### **Reference:**

- (a) Doctor John E. Stillwell, *Historical and Genealogical Miscellany: Data Relating to the Settlements and Settlers of New York and New Jersey*, Volume V, p. 303.

### Notes for John Bishop

#### **Reference:**

- (a) Doctor John E. Stillwell, *Historical and Genealogical Miscellany: Data Relating to the Settlements and Settlers of New York and New Jersey*, Volume V, p. 303.

Children of Alice L. White and John Bishop were as follows:

- 6182 i **Alfreda<sup>8</sup> Bishop** [45996], born<sup>7095</sup> July 1885 in Ocean, Monmouth, New Jersey.  
6183 ii **William<sup>8</sup> Bishop** [45997], born<sup>7096, 7097</sup> July 1886 in Ocean, Monmouth, New Jersey.  
+ 6184 iii **Lulu<sup>8</sup> Bishop** [45998], born July 1887 in Ocean, Monmouth, New Jersey. She married (---) **Herbert** [46005].  
6185 iv **Edna<sup>8</sup> Bishop** [45999], born<sup>7098</sup> April 1890 in Ocean, Monmouth, New Jersey.

---

<sup>7086</sup>US Census Bureau, *1930 New Jersey Federal Census* (National Archive Roll No. 1372, ED 120). She was living with her husband in West Long Branch, Monmouth County.

<sup>7087</sup>US Census Bureau, *1880 New Jersey Federal Census: Monmouth County, Ocean* (Family History Library Film No. 1254792; National Archive Roll No. T9-0792, p. 399C).

<sup>7088</sup>US Census Bureau, *1900 New Jersey Federal Census* (National Archive Roll No. T623\_986, p. 9B, ED 111). He was living with his parents in Eatontown, Monmouth County.

<sup>7089</sup>US Census Bureau, *1870 New Jersey Federal Census* (National Archive Roll No. M593\_876, p. 349). She was residing with her parents in the Eatontown Post Office area of Ocean, Monmouth County.

<sup>7090</sup>US Census Bureau, *1880 New Jersey Federal Census: Monmouth County, Ocean* (Family History Library Film No. 1254792; National Archive Roll No. T9-0792, p. 394B). was residing with her mother.

<sup>7091</sup>US Census Bureau, *1900 New Jersey Federal Census* (National Archive Roll No. T623\_985, ED 101, p. 7B). She was living with her family in Ocean, Monmouth County. Only five of the seven children born to her up through the time of the enumeration of this census were alive.

<sup>7092</sup>Ibid. He was living with his family in Ocean, Monmouth County. He was a day laborer and owned his home.

<sup>7093</sup>US Census Bureau, *1910 New Jersey Federal Census* (National Archive Roll No. T624\_901, ED 102, p. 2A). He was a widower living with his family in Ocean, Monmouth County. He was a landscape gardner and owned his home.

<sup>7094</sup>US Census Bureau, *1920 New Jersey Federal Census* (National Archive Roll No. T625\_1059, ED 136, p. 2B). He was a widower living with his family in Ocean, Monmouth County. He was a landscape gardner and owned his home.

<sup>7095</sup>US Census Bureau, *1900 New Jersey Federal Census* (National Archive Roll No. T623\_985, ED 101, p. 7B). She was living with her parents in Ocean, Monmouth County.

<sup>7096</sup>Ibid., He was living with his parents in Ocean, Monmouth County.

<sup>7097</sup>US Census Bureau, *1910 New Jersey Federal Census* (National Archive Roll No. T624\_901, ED 102, p. 2A). He was living with his father in Ocean, Monmouth County. He was a house painter. The census record indicated that he was married though there was no entry for William's wife.

- 6186 v (---)<sup>8</sup> **Bishop** [46000], born<sup>7099</sup> 1892/1995 in Ocean, Monmouth, New Jersey; died 1892/1900 in Ocean, Monmouth, New Jersey.
- 6187 vi (---)<sup>8</sup> **Bishop** [46001], born<sup>7100</sup> 1893/1995 in Ocean, Monmouth, New Jersey; died 1893/1900 in Ocean, Monmouth, New Jersey.
- 6188 vii **Beatrice Bishop** [46002], born<sup>7101, 7102, 7103</sup> August 1897 in Ocean, Monmouth, New Jersey.
- 6189 viii **Vera M. Bishop** [46003], born<sup>7104, 7105</sup> 1900 in Ocean, Monmouth, New Jersey.
- 6190 ix **Robert D. Bishop** [46004], born<sup>7106, 7107</sup> 1904 in Ocean, Monmouth, New Jersey.

2981. **Susan**<sup>7</sup> **Throckmorton** [8007] (James<sup>6</sup>, James<sup>5</sup>, James<sup>4</sup>, Mary<sup>3</sup> Stillwell, Jeremiah<sup>2</sup>, Nicholas<sup>1</sup>), born<sup>7108, 7109, 7110, 7111</sup> 1845 in Ocean, Monmouth, New Jersey. She married in Monmouth County, New Jersey **Daniel L. Dangler** [8013], born<sup>7112, 7113</sup> 1848 in New Jersey.

### Notes for Susan Throckmorton

#### **Reference:**

- (a) Doctor John E. Stillwell, *Historical and Genealogical Miscellany: Data Relating to the Settlement and Settlers of New York and New Jersey*, Vol. V, p. 119.

### Notes for Daniel Dangler

#### **Reference:**

- (a) Doctor John E. Stillwell, *Historical and Genealogical Miscellany: Data Relating to the Settlement and Settlers of New York and New Jersey*, Vol. V, p. 119.

Children of Susan Throckmorton and Daniel Dangler were as follows:

- 6191 i **William Dangler** [22113], born<sup>7114, 7115, 7116</sup> 1869 in Ocean, Monmouth, New Jersey. He

<sup>7098</sup>US Census Bureau, *1900 New Jersey Federal Census* (National Archive Roll No. T623\_985, ED 101, p. 7B). She was living with her parents in Ocean, Monmouth County.

<sup>7099</sup>Author's note: The placement of this child is an assumption on my part and is based solely on the information recorded for Alice in the 1900 New Jersey Federal Census record regarding the total number of children born to her up through the time of the enumeration of that census.

<sup>7100</sup>Ibid.

<sup>7101</sup>US Census Bureau, *1900 New Jersey Federal Census* (National Archive Roll No. T623\_985, ED 101, p. 7B).

<sup>7102</sup>US Census Bureau, *1910 New Jersey Federal Census* (National Archive Roll No. T624\_901, ED 102, p. 2A). She was living with her father in Ocean, Monmouth County.

<sup>7103</sup>US Census Bureau, *1920 New Jersey Federal Census* (National Archive Roll No. T625\_1059, ED 136, p. 2B). She was single living in Brooklyn, Kings County. She was employed as a packer.

<sup>7104</sup>US Census Bureau, *1910 New Jersey Federal Census* (National Archive Roll No. T624\_901, ED 102, p. 2A). She was living with her father in Ocean, Monmouth County.

<sup>7105</sup>US Census Bureau, *1920 New Jersey Federal Census* (National Archive Roll No. T625\_1059, ED 136, p. 2B). She was living with her father in Ocean, Monmouth County.

<sup>7106</sup>US Census Bureau, *1910 New Jersey Federal Census* (National Archive Roll No. T624\_901, ED 102, p. 2A). He was living with his father in Ocean, Monmouth County.

<sup>7107</sup>US Census Bureau, *1920 New Jersey Federal Census* (National Archive Roll No. T625\_1059, ED 136, p. 2B). He was living with his father in Ocean, Monmouth County. He was a teamster contractor.

<sup>7108</sup>US Census Bureau, *1850 New Jersey Federal Census* (National Archive Roll No. M432\_456, p. 44). She was living with her parents in Ocean, Monmouth County.

<sup>7109</sup>US Census Bureau, *1860 New Jersey Federal Census* (National Archive Roll No. M653\_701, p. 271). She was living with her parents in the Long Branch Post Office area of Ocean, Monmouth County.

<sup>7110</sup>US Census Bureau, *1870 New Jersey Federal Census* (National Archive Roll No. M593\_876, p. 330). She was living with her family in the Ocean, Monmouth County.

<sup>7111</sup>US Census Bureau, *1880 New Jersey Federal Census: Monmouth County, Ocean* (Family History Library Film No. 1254792; National Archive Roll No. T9-0792, p. 391C).

<sup>7112</sup>US Census Bureau, *1870 New Jersey Federal Census* (National Archive Roll No. M593\_876, p. 330). He was living with his family in Ocean, Monmouth County.

<sup>7113</sup>US Census Bureau, *1880 New Jersey Federal Census: Monmouth County, Ocean* (Family History Library Film No. 1254792; National Archive Roll No. T9-0792, p. 391C). He was a retail grocer by profession. Both of his parents were born in New Jersey.

<sup>7114</sup>US Census Bureau, *1870 New Jersey Federal Census* (National Archive Roll No. M593\_876, p. 330).

<sup>7115</sup>US Census Bureau, *1880 New Jersey Federal Census: Monmouth County, Ocean* (Family History Library Film No. 1254792; National

- married in 1891 in Monmouth County, New Jersey **Laura (---)** [16597], born<sup>7117</sup> February 1868 in New Jersey.
- + 6192 ii **Daniel<sup>8</sup> Dangler** [22112], born 1872 in Ocean, Monmouth, New Jersey. He married **Ida or Ada Wooley** [16591].
  - 6193 iii **Mary<sup>8</sup> Dangler** [22111], born<sup>7118</sup> 1874 in Monmouth County, New Jersey.
  - 6194 iv **Edward<sup>8</sup> Dangler** [22110], born<sup>7119</sup> 1876 in Monmouth County, New Jersey.
  - + 6195 v **Maggie<sup>8</sup> Dangler** [22109], born 1878 in Ocean, Monmouth, New Jersey. She married **Charles A. King** [16596].

2982. **Edward<sup>7</sup> Throckmorton** [8006] (James<sup>6</sup>, James<sup>5</sup>, James<sup>4</sup>, Mary<sup>3</sup> Stillwell, Jeremiah<sup>2</sup>, Nicholas<sup>1</sup>), born<sup>7120</sup>,<sup>7121, 7122, 7123, 7124</sup> October 1847 in Ocean, Monmouth, New Jersey; died 22 April 1905 in Eatontown, Monmouth, New Jersey. He married about 1878 in Ocean, Monmouth, New Jersey **Annie (---)** [16598], born<sup>7125, 7126</sup> September 1860 in New Jersey.

### Notes for Edward Throckmorton

#### **Reference:**

- (a) Doctor John E. Stillwell, *Historical and Genealogical Miscellany: Data Relating to the Settlement and Settlers of New York and New Jersey*, Vol. V, p. 119.

Children of Edward Throckmorton and Annie (---) were as follows:

- 6196 i **Louis<sup>8</sup> Throckmorton** [8019], born<sup>7127, 7128</sup> December 1878 in Ocean Township, Monmouth, New Jersey

#### **Reference:**

- (a) Doctor John E. Stillwell, *Historical and Genealogical Miscellany: Data Relating to the Settlement and Settlers of New York and New Jersey*, Vol. V, p. 119.

- 6197 ii **Lillian<sup>8</sup> Throckmorton** [8020], born<sup>7129</sup> October 1890 in Ocean Township, Monmouth, New Jersey.

#### **Reference:**

---

Archive Roll No. T9-0792, p. 391C). He was living with his parents in Ocean, Monmouth County.

<sup>7116</sup>US Census Bureau, *1900 New Jersey Federal Census* (National Archive Roll No. T623\_985, ED 101, p. 6A). He was living with his wife in Ocean, Monmouth County. He was a teamster.

<sup>7117</sup>*Ibid.*, She was living with her husband in Ocean, Monmouth County. No children had been born to her up through the time of the enumeration of this census.

<sup>7118</sup>*Ibid.*, She was living with her husband in Ocean, Monmouth County. No children had been born to her up through the time of the enumeration of this census.

<sup>7119</sup>*Ibid.*, He was living with her husband in Ocean, Monmouth County. No children had been born to her up through the time of the enumeration of this census.

<sup>7120</sup>US Census Bureau, *1850 New Jersey Federal Census* (National Archive Roll No. M432\_456, p. 44). He was living with his parents in Ocean, Monmouth County.

<sup>7121</sup>US Census Bureau, *1860 New Jersey Federal Census* (National Archive Roll No. M653\_701, p. 271). He was living with his parents in the Long Branch Post Office area of Ocean, Monmouth County.

<sup>7122</sup>US Census Bureau, *1870 New Jersey Federal Census* (National Archive Roll No. M593\_876, p. 354). He was living with his parents in the Eatontown Post Office area of Ocean, Monmouth County.

<sup>7123</sup>US Census Bureau, *1880 New Jersey Federal Census* (Family History Library Film No. 1254792; National Archive Roll No. T9\_0792, p. 369D). He was living with his family in Ocean Township, Monmouth County. He was operating a livery stable.

<sup>7124</sup>US Census Bureau, *1900 New Jersey Federal Census* (National Archive Roll No. T623\_986, p. 2B, ED 124). He was living with his family in Ocean Township, Monmouth County.

<sup>7125</sup>US Census Bureau, *1880 New Jersey Federal Census* (Family History Library Film No. 1254792; National Archive Roll No. T9\_0792, p. 369D). She was living with her family in Ocean, Monmouth County.

<sup>7126</sup>US Census Bureau, *1900 New Jersey Federal Census* (National Archive Roll No. T623\_986, p. 2B, ED 124). She was living with her family in Ocean Township, Monmouth County.

<sup>7127</sup>US Census Bureau, *1880 New Jersey Federal Census* (Family History Library Film No. 1254792; National Archive Roll No. T9\_0792, p. 369D).

<sup>7128</sup>US Census Bureau, *1900 New Jersey Federal Census* (National Archive Roll No. T623\_986, p. 2B, ED 124). He was living with his parents in Ocean Township, Monmouth County.

<sup>7129</sup>*Ibid.*, She was living with her parents in Ocean Township, Monmouth County.

(a) Doctor John E. Stillwell, *Historical and Genealogical Miscellany: Data Relating to the Settlement and Settlers of New York and New Jersey*, Vol. V, p. 119.

2983. **Hannah**<sup>7</sup> **Throckmorton** [8008] (James<sup>6</sup>, James<sup>5</sup>, James<sup>4</sup>, Mary<sup>3</sup> Stillwell, Jeremiah<sup>2</sup>, Nicholas<sup>1</sup>), born<sup>7130, 7131, 7132, 7133, 7134, 7135, 7136</sup> May 1849 in Ocean, Monmouth, New Jersey. She married in 1863 in Monmouth County, New Jersey **John E. Hulick** [8014], born<sup>7137, 7138, 7139, 7140</sup> 1843 in New Jersey.

### Notes for Hannah Throckmorton

#### **Reference:**

(a) Doctor John E. Stillwell, *Historical and Genealogical Miscellany: Data Relating to the Settlement and Settlers of New York and New Jersey*, Vol. V, p. 119.

Children of Hannah Throckmorton and John E. Hulick were as follows:

- + 6198 i **Henry**<sup>8</sup> **Hulick** [22108], born 1866 in Atlantic Township, Monmouth, New Jersey. He married **Miriam H. (---)** [45114].
- + 6199 ii **Frank**<sup>8</sup> **Hulick** [22107], born 1868 in Atlantic Township, Monmouth, New Jersey. He married **Josephine (---)** [35931].
- 6200 iii **Mary**<sup>8</sup> **Hulick** [22106], born<sup>7141</sup> 1873 in Monmouth County, New Jersey.
- 6201 iv **Maude D.**<sup>8</sup> **Hulick** [22105], born<sup>7142, 7143</sup> 1879 in Eatontown, Monmouth, New Jersey.

2989. **Samuel**<sup>7</sup> **Throckmorton** [8022] (Sidney<sup>6</sup>, William<sup>5</sup>, James<sup>4</sup>, Mary<sup>3</sup> Stillwell, Jeremiah<sup>2</sup>, Nicholas<sup>1</sup>), born<sup>7144, 7145, 7146, 7147, 7148</sup> 1841 in Ocean Township, Monmouth, New Jersey. He married in 1865 in Monmouth County, New

<sup>7130</sup>US Census Bureau, *1850 New Jersey Federal Census* (National Archive Roll No. M432\_456, p. 44). She was living with her parents in Ocean, Monmouth County. Her age was recorded as being 10 months old.

<sup>7131</sup>US Census Bureau, *1860 New Jersey Federal Census* (National Archive Roll No. M653\_701, p. 271). She was living with her parents in the Long Branch Post Office area of Ocean, Monmouth County.

<sup>7132</sup>US Census Bureau, *1870 New Jersey Federal Census* (National Archive Roll No. M593\_875, p. 20). She was living with her family in the Freehold Post Office area of Atlantic Township, Monmouth County.

<sup>7133</sup>US Census Bureau, *1880 New Jersey Federal Census: Monmouth County, Eatontown* (Family History Library Film No. 1254791; National Archive Roll No. T9-0791, p. 25D).

<sup>7134</sup>US Census Bureau, *1900 New Jersey Federal Census* (National Archive Roll No. T623\_986, ED 52, p. p. 10A). She was living with her family in Eatontown, Monmouth County. All four children born to her up through the time of the enumeration of this census were alive.

<sup>7135</sup>US Census Bureau, *1910 New Jersey Federal Census* (National Archive Roll No. T624\_900, Part 2, p. 15B). She was living with her husband in Eatontown, Monmouth County. All four of the children born to her were alive at the time of the enumeration of this census.

<sup>7136</sup>US Census Bureau, *1920 New Jersey Federal Census* (National Archive Roll No. T625\_1058, p. 9A, ED 97). She was living in Eatontown, Monmouth County.

<sup>7137</sup>US Census Bureau, *1870 New Jersey Federal Census* (National Archive Roll No. M593\_875, p. 20). He was living with his family in the Freehold Post Office area of Atlantic Township, Monmouth County. He was a farmer who owned real estate valued at \$2500 and personal property valued at \$1000.

<sup>7138</sup>US Census Bureau, *1880 New Jersey Federal Census: Monmouth County, Eatontown* (Family History Library Film No. 1254791; National Archive Roll No. T9-0791, p. 25D). He was a produce dealer by profession. Both of his parents were born in New Jersey.

<sup>7139</sup>US Census Bureau, *1900 New Jersey Federal Census* (National Archive Roll No. T623\_986, ED 52, p. p. 10A).

<sup>7140</sup>US Census Bureau, *1910 New Jersey Federal Census* (National Archive Roll No. T624\_900, Part 2, p. 15B). He was living with his wife in Eatontown, Monmouth County.

<sup>7141</sup>US Census Bureau, *1880 New Jersey Federal Census: Monmouth County, Eatontown* (Family History Library Film No. 1254791; National Archive Roll No. T9-0791, p. 25D).

<sup>7142</sup>Ibid. She was ten months old at the time of the census enumeration.

<sup>7143</sup>US Census Bureau, *1900 New Jersey Federal Census* (National Archive Roll No. T623\_986, ED 52, p. p. 10A). She was living with her parents in Eatontown, Monmouth County.

<sup>7144</sup>US Census Bureau, *1850 New Jersey Federal Census* (National Archive Roll No. M432\_456, p. 54). He was living with his parents in Ocean, Monmouth County.

<sup>7145</sup>US Census Bureau, *1860 New Jersey Federal Census* (National Archive Roll No. M653\_701, p. 275 & 276). He was residing with his parents in the Long Branch Post Office area of Ocean, Monmouth County. He was working on the family farm.

<sup>7146</sup>US Census Bureau, *1870 New Jersey Federal Census* (National Archive Roll No. M593\_876, p. 356). He was residing with his family in the Eatontown Post Office area of Ocean, Monmouth County. He was a farmer who owned real estate valued at \$2,000 and personal property valued at \$400.

Jersey **Catherine** (---) [22104], born<sup>7149, 7150, 7151</sup> 1846 in New Jersey.

### Notes for Samuel Throckmorton

#### **Reference:**

(a) Doctor John E. Stillwell, *Historical and Genealogical Miscellany: Data Relating to the Settlement and Settlers of New York and New Jersey*, Vol. V, p. 120.

Children of Samuel Throckmorton and Catherine (---) were as follows:

- 6202 i **Charles<sup>8</sup> Throckmorton** [22103], born<sup>7152, 7153, 7154</sup> November 1869 in Ocean Township, Monmouth, New Jersey.
- 6203 ii **Sidney<sup>8</sup> Throckmorton** [22102], born<sup>7155</sup> 1870 in Monmouth County, New Jersey.
- 6204 iii **Clara<sup>8</sup> Throckmorton** [22101], born<sup>7156</sup> 1873 in Monmouth County, New Jersey.

2992. **Lydia A.<sup>7</sup> Throckmorton** [8024] (Sidney<sup>6</sup>, William<sup>5</sup>, James<sup>4</sup>, Mary<sup>3</sup> Stillwell, Jeremiah<sup>2</sup>, Nicholas<sup>1</sup>), born<sup>7157, 7158, 7159</sup> 1847 in Ocean, Monmouth, New Jersey. She married before 1878 in Monmouth County, New Jersey **C. H. Randall** [8028], born<sup>7160</sup> 1844 in Illinois.

### Notes for Lydia A. Throckmorton

#### **Reference:**

(a) Doctor John E. Stillwell, *Historical and Genealogical Miscellany: Data Relating to the Settlement and Settlers of New York and New Jersey*, Vol. V, p. 120.

Children of Lydia A. Throckmorton and C. H. Randall were as follows:

- 6205 i **George R.<sup>8</sup> Randall** [22100], born<sup>7161</sup> 1878 in New Jersey.

2995. **James P.<sup>7</sup> Throckmorton** [8030] (William Woolley<sup>6</sup>, William<sup>5</sup>, James<sup>4</sup>, Mary<sup>3</sup> Stillwell, Jeremiah<sup>2</sup>, Nicholas<sup>1</sup>), born<sup>7162, 7163, 7164, 7165, 7166, 7167</sup> March 1846 in Monmouth County, New Jersey. He married on 20 January

---

<sup>7147</sup>US Census Bureau, *1880 New Jersey Federal Census: Monmouth County, Eatontown* (Family History Library Film No. 1254791; National Archive Roll No. T9-0791, p. 46A). He was a farmer by profession.

<sup>7148</sup>US Census Bureau, *1910 New Jersey Federal Census* (National Archive Roll No. T624\_900, Part 2, p. 239A). He was living with his family in the 3<sup>rd</sup> Ward of Long Branch, Monmouth County.

<sup>7149</sup>US Census Bureau, *1870 New Jersey Federal Census* (National Archive Roll No. M593\_876, p. 356). She was residing with her family in the Eatontown Post Office area of Ocean, Monmouth County.

<sup>7150</sup>US Census Bureau, *1880 New Jersey Federal Census: Monmouth County, Eatontown* (Family History Library Film No. 1254791; National Archive Roll No. T9-0791, p. 46A). Both of her parents were born in New Jersey.

<sup>7151</sup>US Census Bureau, *1910 New Jersey Federal Census* (National Archive Roll No. T624\_900, Part 2, p. 239A). She was living with her family in the 3<sup>rd</sup> Ward of Long Branch, Monmouth County. All three children born to her up through the enumeration of this census were alive.

<sup>7152</sup>US Census Bureau, *1880 New Jersey Federal Census* (National Archive Roll No. M593\_876, p. 356). He was residing with his parents in the Eatontown Post Office area of Ocean, Monmouth County.

<sup>7153</sup>US Census Bureau, *1880 New Jersey Federal Census: Monmouth County, Eatontown* (Family History Library Film No. 1254791; National Archive Roll No. T9-0791, p. 46A).

<sup>7154</sup>US Census Bureau, *1910 New Jersey Federal Census* (National Archive Roll No. T624\_900, Part 2, p. 239A). He was living with his parents in the 3<sup>rd</sup> Ward of Long Branch, Monmouth County.

<sup>7155</sup>US Census Bureau, *1880 New Jersey Federal Census: Monmouth County, Eatontown* (Family History Library Film No. 1254791; National Archive Roll No. T9-0791, p. 46A).

<sup>7156</sup>US Census Bureau, *1880 New Jersey Federal Census: Monmouth County, Eatontown* (Family History Library Film No. 1254791; National Archive Roll No. T9-0791, p. 46A).

<sup>7157</sup>US Census Bureau, *1860 New Jersey Federal Census* (National Archive Roll No. M653\_701, p. 275 & 276). She was residing with her parents in the Long Branch Post Office area of Ocean, Monmouth County.

<sup>7158</sup>US Census Bureau, *1870 New Jersey Federal Census* (National Archive Roll No. M593\_876, p. 385). She was residing with her parents in the Eatontown Post Office area of Ocean, Monmouth County.

<sup>7159</sup>US Census Bureau, *1880 New Jersey Federal Census: Camden County, Camden* (Family History Library Film No. 1254774; National Archive Roll No. T9-0774, p. 222A).

<sup>7160</sup>*Ibid.*, He was a machinist by occupation.

<sup>7161</sup>*Ibid.*

<sup>7162</sup>US Census Bureau, *1850 New Jersey Federal Census* (National Archive Roll No. M432\_456, p. 54). He was living with his parents in

1867 in New Jersey **Catharine Lavinia Denyse** [8176], born<sup>7168, 7169, 7170</sup> 22 June 1846 in New Jersey; died 16 April 1903 in New Jersey, daughter of William Denyse [8180] and Hannah (---) [8181].

### Notes for James P. Throckmorton

#### **Reference:**

- (a) Doctor John E. Stillwell, *Historical and Genealogical Miscellany: Data Relating to the Settlement and Settlers of New York and New Jersey*, Vol. V, pp. 120 and 127.

### Notes for Catharine Lavinia Denyse

#### **Reference:**

- (a) Doctor John E. Stillwell, *Historical and Genealogical Miscellany: Data Relating to the Settlement and Settlers of New York and New Jersey*, Vol. V, p. 127.

Children of James P. Throckmorton and Catharine Lavinia Denyse were as follows:

- 6206 i **Elizabeth**<sup>8</sup> **Throckmorton** [16587], born<sup>7171</sup> 1867 in Monmouth County, New Jersey; died<sup>7172</sup> before 1880 in Monmouth County, New Jersey.
- 6207 ii **Edward Everett**<sup>8</sup> **Throckmorton** [8177], born<sup>7173, 7174</sup> 1868 in Ocean Township, Monmouth, New Jersey.
- Reference:**
- (a) Doctor John E. Stillwell, *Historical and Genealogical Miscellany: Data Relating to the Settlement and Settlers of New York and New Jersey*, Vol. V, p. 127.
- 6208 iii **Orella E.**<sup>8</sup> **Throckmorton** [8178], born<sup>7175, 7176, 7177, 7178</sup> February 1876 in Monmouth County, New Jersey. She married in 1898 in Ocean Township, Monmouth, New Jersey **Hugh B. Seymour** [8179], born<sup>7179, 7180</sup> January 1873 in New Jersey.

---

Ocean, Monmouth County.

<sup>7163</sup>US Census Bureau, *1860 New Jersey Federal Census* (National Archive Roll No. M653\_701, p. 276). He was living with his parents in the Long Branch Post Office area of Ocean, Monmouth County.

<sup>7164</sup>US Census Bureau, *1870 New Jersey Federal Census* (National Archive Roll No. M593\_876, p. 371). He was living with his family in the Eatontown Post Office area of Ocean Township, Monmouth County.

<sup>7165</sup>US Census Bureau, *1880 New Jersey Federal Census* (Family History Library Film No. 1254792; National Archive Roll No. T9-0792, p. 389C). He was a laborer residing with his family in Ocean, Monmouth County.

<sup>7166</sup>US Census Bureau, *1910 New Jersey Federal Census* (National Archive Roll No. T624\_900, Part 2, p. 309B). He was living with his daughter, Orella, in the 5th Ward of Long Branch, Monmouth County.

<sup>7167</sup>US Census Bureau, *1920 New Jersey Federal Census* (National Archive Roll No. T625\_1058, p. 22B, ED 117). He was living with his daughter, Orella, in Long Branch, Monmouth County.

<sup>7168</sup>US Census Bureau, *1870 New Jersey Federal Census* (National Archive Roll No. M593\_876, p. 371). She was living with her family in the Eatontown Post Office area of Ocean Township, Monmouth County.

<sup>7169</sup>US Census Bureau, *1880 New Jersey Federal Census* (Family History Library Film No. 1254792; National Archive Roll No. T9-0792, p. 389C). She was residing with her family in Ocean, Monmouth County. Both of her parents were born in New Jersey.

<sup>7170</sup>US Census Bureau, *1910 New Jersey Federal Census* (National Archive Roll No. T623\_985, p. 12A, ED 168). She was living with her husband in Ocean Township, Monmouth County. The census entry indicates that she had two children both of whom were alive at the time of the enumeration of this census. At least three children can be documented. One may have died.

<sup>7171</sup>US Census Bureau, *1870 New Jersey Federal Census* (National Archive Roll No. M593\_876, p. 371).

<sup>7172</sup>Author's note: Her death is an assumption on my part based on the fact she was not enumerated with her family in the 1880 New Jersey Federal Census record nor found in the surrounding geographical area.

<sup>7173</sup>US Census Bureau, *1870 New Jersey Federal Census* (National Archive Roll No. M593\_876, p. 371). He was living with his parents in the Eatontown Post Office area of Ocean Township, Monmouth County.

<sup>7174</sup>US Census Bureau, *1880 New Jersey Federal Census* (Family History Library Film No. 1254792; National Archive Roll No. T9-0792, p. 389C). He was residing with his parents in Ocean, Monmouth County.

<sup>7175</sup>Ibid. She was residing with her parents in Ocean, Monmouth County.

<sup>7176</sup>US Census Bureau, *1910 New Jersey Federal Census* (National Archive Roll No. T623\_985, p. 12A, ED 168). She was living with her husband in Ocean Township, Monmouth County. No children had been born to her up through the time of the enumeration of this census.

<sup>7177</sup>US Census Bureau, *1920 New Jersey Federal Census* (National Archive Roll No. T625\_1058, p. 22B, ED 117). She was living in Long Branch, Monmouth County.

<sup>7178</sup>US Census Bureau, *1930 New Jersey Federal Census* (National Archive Roll No. 1371, ED 66). She was living with her husband in Long Branch, Monmouth County.

<sup>7179</sup>US Census Bureau, *1910 New Jersey Federal Census* (National Archive Roll No. T623\_985, p. 12A, ED 168). He was living with his wife

**Reference:**

(a) Doctor John E. Stillwell, *Historical and Genealogical Miscellany: Data Relating to the Settlement and Settlers of New York and New Jersey*, Vol. V, p. 127.

3000. **Joseph<sup>7</sup> Throckmorton** [8038] (John<sup>6</sup>, Holmes<sup>5</sup>, John<sup>4</sup>, Mary<sup>3</sup> Stillwell, Jeremiah<sup>2</sup>, Nicholas<sup>1</sup>), born<sup>7181</sup> 1 November 1807 in Shrewsbury, Monmouth, New Jersey; died about 1853. He married in 1831 in Monmouth County, New Jersey **Sarah Ann Gilland** [8182], born<sup>7182, 7183</sup> 1813 in New Brunswick, New Jersey; died 1889 in Monmouth County, New Jersey.

**Notes for Joseph Throckmorton**

**Reference:**

(a) Doctor John E. Stillwell, *Historical and Genealogical Miscellany: Data Relating to the Settlement and Settlers of New York and New Jersey*, Vol. V, pp. 120 and 127.

**Misc:** Resided at Tinton Falls, New Jersey, and had a shoe store in Red Bank. He was a member of the Baptist Church.

**Notes for Sarah Ann Gilland**

**Reference:**

(a) Doctor John E. Stillwell, *Historical and Genealogical Miscellany: Data Relating to the Settlement and Settlers of New York and New Jersey*, Vol. V, p. 127.

Children of Joseph Throckmorton and Sarah Ann Gilland were as follows:

+ 6209 i **Susan Mary<sup>8</sup> Throckmorton** [8183], born 13 December 1832 in Monmouth County, New Jersey. She married **Louis Drake** (Captain) [8194].

6210 ii **John<sup>8</sup> Throckmorton** [8184], born 3 July 1834 in Monmouth County, New Jersey; died<sup>7184</sup> before 1850 in Monmouth County, New Jersey.

**Reference:**

(a) Doctor John E. Stillwell, *Historical and Genealogical Miscellany: Data Relating to the Settlement and Settlers of New York and New Jersey*, Vol. V, p. 127.

+ 6211 iii **Catharine (Katie)<sup>8</sup> Throckmorton** [8185], born 12 July 1835 in Monmouth County, New Jersey; died 1910/1920 in Philadelphia, Philadelphia, Pennsylvania; buried 1910/1920 in Philadelphia, Philadelphia, Pennsylvania. She married **Benjamin P. Breeding** [8195].

6212 iv **Furman<sup>8</sup> Throckmorton** [8186], born 12 October 1837 in Monmouth County, New Jersey; died 10 March 1842 in Monmouth County, New Jersey.

**Reference:**

(a) Doctor John E. Stillwell, *Historical and Genealogical Miscellany: Data Relating to the Settlement and Settlers of New York and New Jersey*, Vol. V, p. 127.

6213 v **Elizabeth<sup>8</sup> Throckmorton** [8187], born<sup>7185</sup> 2 December 1839 in Monmouth County, New Jersey. She married in Monmouth County, New Jersey **John Hooper** [8196].

**Reference:**

(a) Doctor John E. Stillwell, *Historical and Genealogical Miscellany: Data Relating to the*

---

in Ocean Township, Monmouth County. He was enumerated with his in-laws' household.

<sup>7180</sup>US Census Bureau, *1930 New Jersey Federal Census* (National Archive Roll No. 1371, ED 66). He was living with his wife in Long Branch, Monmouth County.

<sup>7181</sup>US Census Bureau, *1850 New Jersey Federal Census* (National Archive Roll No. M432\_456, p. 7). He was living with his family in Shrewsbury, Monmouth County. He was employed as a clerk and owned property valued at \$125.

<sup>7182</sup>Ibid. She was living with her family in Shrewsbury, Monmouth County.

<sup>7183</sup>US Census Bureau, *1860 Pennsylvania Federal Census* (National Archive Roll No. M653\_1153, p. 194). She was living with the household of her daughter, Susan Mary Throckmorton Drake, in Philadelphia, Philadelphia County.

<sup>7184</sup>Author's note: His death is an assumption on my part based on the fact that he is not found with his family nor in the surrounding geographical area in the 1850 New Jersey Federal Census record.

<sup>7185</sup>US Census Bureau, *1850 New Jersey Federal Census* (National Archive Roll No. M432\_456, p. 7). She was living with her parents in Shrewsbury, Monmouth County.

*Settlement and Settlers of New York and New Jersey*, Vol. V, p. 127.

- + 6214 vi **Elinor (Ellen)<sup>8</sup> Throckmorton** [8188], born 29 January 1842 in Monmouth County, New Jersey; died 1920/1930 in Philadelphia, Philadelphia, Pennsylvania; buried 1920/1930 in Philadelphia, Philadelphia, Pennsylvania. She married **James Fox** [8197].
- + 6215 vii **Sarah Jane<sup>8</sup> Throckmorton** [8189], born 17 September 1843 in Shrewsbury, Monmouth, New Jersey; died 1920/1930 in Camden, Camden, New Jersey; buried 1920/1930 in Camden, Camden, New Jersey. She married **Jeremiah Hamilton** [8198].
- + 6216 viii **Hannah<sup>8</sup> Throckmorton** [8190], born 10 August 1845 in Shrewsbury, Monmouth, New Jersey. She married **George R. Hackett** [8199].
- 6217 ix **Lydia Ann<sup>8</sup> Throckmorton** [8192], born 2 April 1849 in Monmouth County, New Jersey; died 1849 in Monmouth County, New Jersey.  
**Reference:**  
(a) Doctor John E. Stillwell, *Historical and Genealogical Miscellany: Data Relating to the Settlement and Settlers of New York and New Jersey*, Vol. V, p. 127.
- 6218 x **Libby<sup>8</sup> Throckmorton** [8193], born 2 April 1849 in Monmouth County, New Jersey; died 1849 in Monmouth County, New Jersey.  
**Reference:**  
(a) Doctor John E. Stillwell, *Historical and Genealogical Miscellany: Data Relating to the Settlement and Settlers of New York and New Jersey*, Vol. V, p. 127.

3001. **Charles<sup>7</sup> Throckmorton** [8039] (John<sup>6</sup>, Holmes<sup>5</sup>, John<sup>4</sup>, Mary<sup>3</sup> Stillwell, Jeremiah<sup>2</sup>, Nicholas<sup>1</sup>), born<sup>7186, 7187, 7188</sup> 1812 in Shrewsbury, Monmouth, New Jersey; died 1888 in New York. He married on 24 January 1850 in Monmouth County, New Jersey **Rebecca Ann Martin** [8200], born<sup>7189, 7190, 7191</sup> 13 August 1828 in New Jersey; died 21 March 1903 in New York.

#### Notes for Charles Throckmorton

##### **Reference:**

- (a) Doctor John E. Stillwell, *Historical and Genealogical Miscellany: Data Relating to the Settlement and Settlers of New York and New Jersey*, Vol. V, pp. 120 and 127.

#### Notes for Rebecca Ann Martin

##### **Reference:**

- (a) Doctor John E. Stillwell, *Historical and Genealogical Miscellany: Data Relating to the Settlement and Settlers of New York and New Jersey*, Vol. V, pp. 120 and 127.

Children of Charles Throckmorton and Rebecca Ann Martin were as follows:

6219 i **Mary<sup>8</sup> Throckmorton** [8201], born<sup>7192, 7193, 7194</sup> 1851 in Monmouth County, New Jersey. She

---

<sup>7186</sup>US Census Bureau, *1860 New Jersey Federal Census* (National Archive Roll No. M653\_701, p. 281). He was living with his family in the Long Branch Post Office area of Ocean, Monmouth County. He was a farmer who owned real estate valued at \$6,500 and personal property valued at \$1,000.

<sup>7187</sup>US Census Bureau, *1870 New York Federal Census* (National Archive Roll No. M593\_982, p. 151). He was living with his family in the 5<sup>th</sup> Election District, 9<sup>th</sup> Ward, New York City. He was employed as a ships joiner.

<sup>7188</sup>US Census Bureau, *1880 New York Federal Census* (Family History Library Film No. 1254848; National Archive Roll No. T9\_848, p. 726B, ED 136). He was living with his family in Brooklyn, Kings County. He was employed as a ships joiner.

<sup>7189</sup>US Census Bureau, *1860 New Jersey Federal Census* (National Archive Roll No. M653\_701, p. 281). She was living with her family in the Long Branch Post Office area of Ocean, Monmouth County.

<sup>7190</sup>US Census Bureau, *1870 New York Federal Census* (National Archive Roll No. M593\_982, p. 151). She was living with her family in the 5<sup>th</sup> Election District, 9<sup>th</sup> Ward, New York City.

<sup>7191</sup>US Census Bureau, *1880 New York Federal Census* (Family History Library Film No. 1254848; National Archive Roll No. T9\_848, p. 726B, ED 136). She was living with her family in Brooklyn, Kings County.

<sup>7192</sup>US Census Bureau, *1860 New Jersey Federal Census* (National Archive Roll No. M653\_701, p. 281). She was living with her parents in the Long Branch Post Office area of Ocean, Monmouth County.

<sup>7193</sup>US Census Bureau, *1870 New York Federal Census* (National Archive Roll No. M593\_982, p. 151). She was living with her parents in the 5<sup>th</sup> Election District, 9<sup>th</sup> Ward, New York City. She was employed as a milliner.

<sup>7194</sup>US Census Bureau, *1880 New York Federal Census* (Family History Library Film No. 1254848; National Archive Roll No. T9\_848, p. 726B,

married about 1886 in Monmouth County, New Jersey **David Service** [8206].

**Reference:**

(a) Doctor John E. Stillwell, *Historical and Genealogical Miscellany: Data Relating to the Settlement and Settlers of New York and New Jersey*, Vol. V, p. 127.

6220 ii **Lydia F.<sup>8</sup> Throckmorton** [8202], born<sup>7195, 7196, 7197</sup> 1854 in Monmouth County, New Jersey. She married in Monmouth County, New Jersey **William Sheldon** [8207].

**Reference:**

(a) Doctor John E. Stillwell, *Historical and Genealogical Miscellany: Data Relating to the Settlement and Settlers of New York and New Jersey*, Vol. V, p. 127.

6221 iii **Susan Augusta<sup>8</sup> Throckmorton** [8203], born<sup>7198, 7199, 7200</sup> 1858 in Monmouth County, New Jersey. She married in 1905 in Monmouth County, New Jersey **James Service** [8208].

**Reference:**

(a) Doctor John E. Stillwell, *Historical and Genealogical Miscellany: Data Relating to the Settlement and Settlers of New York and New Jersey*, Vol. V, p. 127.

6222 iv **James F.<sup>8</sup> Throckmorton** [8204], born<sup>7201, 7202</sup> 1862 in Monmouth County, New Jersey. He married in New Jersey **Lazelle Pitcher** [8209].

**Reference:**

(a) Doctor John E. Stillwell, *Historical and Genealogical Miscellany: Data Relating to the Settlement and Settlers of New York and New Jersey*, Vol. V, p. 127.

6223 v **Rebecca Ann<sup>8</sup> Throckmorton** [8205], born<sup>7203, 7204</sup> 1866 in New York, New York, New York.

**Reference:**

(a) Doctor John E. Stillwell, *Historical and Genealogical Miscellany: Data Relating to the Settlement and Settlers of New York and New Jersey*, Vol. V, p. 127.

**Misc:** She remained single.

3004. **Susan<sup>7</sup> Throckmorton** [8042] (John<sup>6</sup>, Holmes<sup>5</sup>, John<sup>4</sup>, Mary<sup>3</sup> Stillwell, Jeremiah<sup>2</sup>, Nicholas<sup>1</sup>), born<sup>7205</sup> 1810 in Shrewsbury, Monmouth, New Jersey. She married in Monmouth County, New Jersey **Ezekiel Wade** [8045], born<sup>7206</sup> 1811 in New Jersey.

---

ED 136). She was living with her parents in Brooklyn, Kings County. She was employed as a milliner.

<sup>7195</sup>US Census Bureau, *1860 New Jersey Federal Census* (National Archive Roll No. M653\_701, p. 281). She was living with her parents in the Long Branch Post Office area of Ocean, Monmouth County.

<sup>7196</sup>US Census Bureau, *1870 New York Federal Census* (National Archive Roll No. M593\_982, p. 151). She was living with her parents in the 5<sup>th</sup> Election District, 9<sup>th</sup> Ward, New York City.

<sup>7197</sup>US Census Bureau, *1880 New York Federal Census* (Family History Library Film No. 1254848; National Archive Roll No. T9\_848, p. 726B, ED 136). She was living with her parents in Brooklyn, Kings County. She was employed as a dressmaker.

<sup>7198</sup>US Census Bureau, *1860 New Jersey Federal Census* (National Archive Roll No. M653\_701, p. 281). She was living with her parents in the Long Branch Post Office area of Ocean, Monmouth County.

<sup>7199</sup>US Census Bureau, *1870 New York Federal Census* (National Archive Roll No. M593\_982, p. 151). She was living with her parents in the 5<sup>th</sup> Election District, 9<sup>th</sup> Ward, New York City.

<sup>7200</sup>US Census Bureau, *1880 New York Federal Census* (Family History Library Film No. 1254848; National Archive Roll No. T9\_848, p. 726B, ED 136). She was living with her parents in Brooklyn, Kings County. She was employed as a dressmaker.

<sup>7201</sup>US Census Bureau, *1870 New York Federal Census* (National Archive Roll No. M593\_982, p. 151). He was living with his parents in the 5<sup>th</sup> Election District, 9<sup>th</sup> Ward, New York City.

<sup>7202</sup>US Census Bureau, *1880 New York Federal Census* (Family History Library Film No. 1254848; National Archive Roll No. T9\_848, p. 726B, ED 136). He was living with his parents in Brooklyn, Kings County.

<sup>7203</sup>US Census Bureau, *1870 New York Federal Census* (National Archive Roll No. M593\_982, p. 151). She was living with her parents in the 5<sup>th</sup> Election District, 9<sup>th</sup> Ward, New York City.

<sup>7204</sup>US Census Bureau, *1880 New York Federal Census* (Family History Library Film No. 1254848; National Archive Roll No. T9\_848, p. 726B, ED 136). She was living with her parents in Brooklyn, Kings County.

<sup>7205</sup>US Census Bureau, *1880 New Jersey Federal Census Middlesex County, East Brunswick* (Family History Library Film No. 1254790; National Archive Roll No. T9-0790, p. 374C).

<sup>7206</sup>*Ibid.*, He was a retired scale maker. Both of his parents were born in New Jersey.

## Notes for Susan Throckmorton

### Reference:

(a) Doctor John E. Stillwell, *Historical and Genealogical Miscellany: Data Relating to the Settlement and Settlers of New York and New Jersey*, Vol. V, p. 120.

Children of Susan Throckmorton and Ezekiel Wade were as follows:

+ 6224 i **John H.<sup>7</sup> Wade** [22099], born 1848 in New Jersey. He married **Mary C. (---)** [22098].

3007. **Throckmorton Obart<sup>7</sup>** [8047] (Sarah<sup>6</sup> Throckmorton, Holmes<sup>5</sup>, John<sup>4</sup>, Mary<sup>3</sup> Stillwell, Jeremiah<sup>2</sup>, Nicholas<sup>1</sup>), born<sup>7207, 7208, 7209</sup> 1810 in Monmouth County, New Jersey. He married (1) before 1830 in New Jersey (---) (---) [22095]; (2) **Eliza (---)** [22096], born<sup>7210, 7211, 7212</sup> 1822 in New York.

## Notes for Throckmorton Obart

### Reference:

(a) Doctor John E. Stillwell, *Historical and Genealogical Miscellany: Data Relating to the Settlement and Settlers of New York and New Jersey*, Vol. V, p. 120..

Children of Throckmorton Obart and (---) (---) were as follows:

6225 i **Ann<sup>8</sup> Obart** [16586], born<sup>7213</sup> 1831 in New Jersey.

Children of Throckmorton Obart and Eliza (---) were as follows:

6226 i **Susan<sup>8</sup> Obart** [16585], born<sup>7214</sup> 1847 in Middlesex County, New Jersey.  
+ 6227 ii **Throckmorton<sup>8</sup> Obart (Junior)** [16584], born 1850 in Middlesex County, New Jersey. He  
6228 iii **Margaret<sup>8</sup> Obart** [16583], born<sup>7215, 7216</sup> 1854 in Middlesex County, New Jersey.  
6229 iv **Elizabeth<sup>8</sup> Obart** [16582], born<sup>7217, 7218</sup> 1857 in Middlesex County, New Jersey.

3020. **Catharine<sup>7</sup> Scott** [8065] (Jane<sup>6</sup> Throckmorton, Holmes<sup>5</sup>, John<sup>4</sup>, Mary<sup>3</sup> Stillwell, Jeremiah<sup>2</sup>, Nicholas<sup>1</sup>), born<sup>7219, 7220, 7221, 7222</sup> 19 October 1810 in Monmouth Co., New Jersey. She married about 1835 in Monmouth

---

<sup>7207</sup>US Census Bureau, *1860 New Jersey Federal Census* (National Archive Roll No. M653\_700, p. 41). He was living with his family in East Brunswick, Middlesex County. He was a farmer and owned real estate valued at \$2,000 and personal property valued at \$300.

<sup>7208</sup>US Census Bureau, *1870 New Jersey Federal Census* (National Archive Roll No. M593\_873, p. 15). He was living with his family in the South River Post Office area of East Brunswick, Middlesex County. He was a farmer who owned real estate valued at \$5,000 and personal property valued at \$500.

<sup>7209</sup>US Census Bureau, *1880 New Jersey Federal Census Middlesex County, East Brunswick* (Family History Library Film No. 1254790; National Archive Roll No. T9-0790, p. 386B). He was a farmer by profession.

<sup>7210</sup>US Census Bureau, *1860 New Jersey Federal Census* (National Archive Roll No. M653\_700, p. 41). She was living with her family in East Brunswick, Middlesex County.

<sup>7211</sup>US Census Bureau, *1870 New Jersey Federal Census* (National Archive Roll No. M593\_873, p. 15). She was living with her family in the South River Post Office area of East Brunswick, Middlesex County.

<sup>7212</sup>US Census Bureau, *1880 New Jersey Federal Census Middlesex County, East Brunswick* (Family History Library Film No. 1254790; National Archive Roll No. T9-0790, p. 386B). Both of her parents were born in New York.

<sup>7213</sup>US Census Bureau, *1860 New Jersey Federal Census* (National Archive Roll No. M653\_700, p. 41). She was living with her father and stepmother in East Brunswick, Middlesex County.

<sup>7214</sup>US Census Bureau, *1860 New Jersey Federal Census* (National Archive Roll No. M653\_700, p. 41).

<sup>7215</sup>Ibid.

<sup>7216</sup>US Census Bureau, *1870 New Jersey Federal Census* (National Archive Roll No. M593\_873, p. 15). She was living with her parents in the South River Post Office area of East Brunswick, Middlesex County.

<sup>7217</sup>US Census Bureau, *1860 New Jersey Federal Census* (National Archive Roll No. M653\_700, p. 41). She was living with her parents in East Brunswick, Middlesex County.

<sup>7218</sup>US Census Bureau, *1870 New Jersey Federal Census* (National Archive Roll No. M593\_873, p. 15). She was living with her parents in the South River Post Office area of East Brunswick, Middlesex County.

<sup>7219</sup>US Census Bureau, *1850 New Jersey Federal Census* (National Archive Roll No. M432\_456, p. 1). She was residing with her family in Shrewsbury, Monmouth County.

<sup>7220</sup>US Census Bureau, *1860 New Jersey Federal Census* (National Archive Roll No. M653\_702, p. 1). She was residing with her family in the Squan Village Post Office area of Shrewsbury, Monmouth County. She was a widow who owned real estate valued at \$1,000.

County, New Jersey **Elisha C. Price** (Captain) [8073], born<sup>7223</sup> 1806 in New Jersey; died<sup>7224</sup> before 1860 in Monmouth County, New Jersey.

### Notes for Catharine Scott

#### **Reference:**

(a) Doctor John E. Stillwell, *Historical and Genealogical Miscellany: Data Relating to the Settlement and Settlers of New York and New Jersey*, Vol. V, p. 121.

Children of Catharine Scott and Elisha C. Price Captain were as follows:

- |        |      |   |
|--------|------|---|
| 6230   | i    | <b>Susan E.<sup>8</sup> Price</b> [16579], born <sup>7225, 7226</sup> 1836 in Shrewsbury, Monmouth, New Jersey.                       |
| 6231   | ii   | <b>Jane<sup>8</sup> Price</b> [16578], born <sup>7227, 7228</sup> 1838 in Shrewsbury, Monmouth, New Jersey.                           |
| 6232   | iii  | <b>John C.<sup>8</sup> Price</b> [22093], born <sup>7229, 7230, 7231, 7232</sup> 1840 in Shrewsbury, Monmouth, New Jersey.            |
| 6233   | iv   | <b>Theodore A.<sup>8</sup> Price</b> [16577], born <sup>7233, 7234</sup> 1844 in Shrewsbury, Monmouth, New Jersey.                    |
| 6234   | v    | <b>Caroline V.<sup>8</sup> Price</b> [16576], born <sup>7235, 7236, 7237</sup> 1845 in Shrewsbury, Monmouth, New Jersey.              |
| + 6235 | vi   | <b>Winfield S.<sup>8</sup> Price</b> [16575], born 1847 in Shrewsbury, Monmouth, New Jersey. He married <b>Anna L. (---)</b> [16573]. |
| 6236   | vii  | <b>Sally F.<sup>8</sup> Price</b> [22092], born <sup>7238</sup> 1849 in Monmouth County, New Jersey.                                  |
| 6237   | viii | <b>Sarah A.<sup>8</sup> Price</b> [16574], born <sup>7239, 7240, 7241</sup> 1849 in Shrewsbury, Monmouth, New Jersey.                 |

---

<sup>7221</sup>US Census Bureau, *1870 New Jersey Federal Census* (National Archive Roll No. M593\_876, p. 448). She was residing with her family in the Eatontown Post Office area of Ocean, Monmouth County. She was a widow who owned real estate valued at \$1,000.

<sup>7222</sup>US Census Bureau, *1880 New Jersey Federal Census: Monmouth County, Eatontown* (Family History Library Film No. 125479; National Archive Roll No. T9-0791, p. 44A). She was residing with her son, John Price.

<sup>7223</sup>US Census Bureau, *1850 New Jersey Federal Census* (National Archive Roll No. M432\_456, p. 1). He was residing with his family in Shrewsbury, Monmouth County. He was a pilot who owned property valued at \$2,000.

<sup>7224</sup>Author's note: His death is based on the fact that the notation "widow" was recorded adjacent to Catharine's name in the 1860 New Jersey Federal Census.

<sup>7225</sup>US Census Bureau, *1850 New Jersey Federal Census* (National Archive Roll No. M432\_456, p. 1). She was residing with her parents in Shrewsbury, Monmouth County.

<sup>7226</sup>US Census Bureau, *1860 New Jersey Federal Census* (National Archive Roll No. M653\_702, p. 1). She was residing with her mother in the Squan Village Post Office area of Shrewsbury, Monmouth County.

<sup>7227</sup>US Census Bureau, *1850 New Jersey Federal Census* (National Archive Roll No. M432\_456, p. 1). She was residing with her parents in Shrewsbury, Monmouth County.

<sup>7228</sup>US Census Bureau, *1860 New Jersey Federal Census* (National Archive Roll No. M653\_702, p. 1). She was residing with her mother in the Squan Village Post Office area of Shrewsbury, Monmouth County.

<sup>7229</sup>US Census Bureau, *1850 New Jersey Federal Census* (National Archive Roll No. M432\_456, p. 1). He was residing with his parents in Shrewsbury, Monmouth County.

<sup>7230</sup>US Census Bureau, *1860 New Jersey Federal Census* (National Archive Roll No. M653\_702, p. 1). He was residing with his mother in the Squan Village Post Office area of Shrewsbury, Monmouth County. He was employed as a seaman.

<sup>7231</sup>US Census Bureau, *1870 New Jersey Federal Census* (National Archive Roll No. M593\_876, p. 448). He was residing with his mother in the Eatontown Post Office area of Ocean, Monmouth County. He was employed as a fisherman.

<sup>7232</sup>US Census Bureau, *1880 New Jersey Federal Census: Monmouth County, Eatontown* (Family History Library Film No. 125479; National Archive Roll No. T9-0791, p. 44A). He was a waterman by occupation.

<sup>7233</sup>US Census Bureau, *1850 New Jersey Federal Census* (National Archive Roll No. M432\_456, p. 1). He was residing with his parents in Shrewsbury, Monmouth County.

<sup>7234</sup>US Census Bureau, *1860 New Jersey Federal Census* (National Archive Roll No. M653\_702, p. 1). He was residing with his mother in the Squan Village Post Office area of Shrewsbury, Monmouth County. He was employed as a seaman.

<sup>7235</sup>US Census Bureau, *1850 New Jersey Federal Census* (National Archive Roll No. M432\_456, p. 1). She was residing with her parents in Shrewsbury, Monmouth County.

<sup>7236</sup>US Census Bureau, *1860 New Jersey Federal Census* (National Archive Roll No. M653\_702, p. 1). She was residing with her mother in the Squan Village Post Office area of Shrewsbury, Monmouth County.

<sup>7237</sup>US Census Bureau, *1870 New Jersey Federal Census* (National Archive Roll No. M593\_876, p. 448). She was residing with her mother in the Eatontown Post Office area of Ocean, Monmouth County.

<sup>7238</sup>US Census Bureau, *1880 New Jersey Federal Census: Monmouth County, Eatontown* (Family History Library Film No. 125479; National Archive Roll No. T9-0791, p. 44A). The relationship is unclear based on the information presented in the census records. Her relationship is presented as "other". She could be a daughter or another relative. Additional sources are needed to clarify the relationship.

<sup>7239</sup>US Census Bureau, *1850 New Jersey Federal Census* (National Archive Roll No. M432\_456, p. 1). She was residing with her parents in Shrewsbury, Monmouth County.

3022. **Sarah Ann**<sup>7</sup> **Scott** [8068] (Jane<sup>6</sup> Throckmorton, Holmes<sup>5</sup>, John<sup>4</sup>, Mary<sup>3</sup> Stillwell, Jeremiah<sup>2</sup>, Nicholas<sup>1</sup>), born<sup>7242, 7243, 7244, 7245</sup> 8 October 1817 in Monmouth County, New Jersey. She married in Monmouth County, New Jersey **Charles Tilton Fleming** [8075], born<sup>7246, 7247, 7248, 7249</sup> 1817 in New Jersey.

### Notes for Sarah Ann Scott

#### Reference:

(a) Doctor John E. Stillwell, *Historical and Genealogical Miscellany: Data Relating to the Settlement and Settlers of New York and New Jersey*, Vol. V, p. 121.

Children of Sarah Ann Scott and Charles Tilton Fleming were as follows:

- + 6238 i **Caroline**<sup>8</sup> **Fleming** [16571], born 1839 in Monmouth County, New Jersey. She married **Charles Mount** [16568].
- + 6239 ii **Amanda B.**<sup>8</sup> **Fleming** [22087], born 1841 in Monmouth County, New Jersey. She married **John Mount** [22086].
- 6240 iii **Arthur**<sup>8</sup> **Fleming** [16570], born<sup>7250</sup> 1843 in Monmouth County, New Jersey.
- 6241 iv **Charles H. Clay**<sup>8</sup> **Fleming** [16569], born<sup>7251, 7252, 7253</sup> 1845 in Monmouth County, New Jersey.
- + 6242 v **Louisa**<sup>8</sup> **Fleming** [22091], born 1852 in Monmouth County, New Jersey. She married **John L. Conover** [22090].

3026. **William Webster**<sup>7</sup> **Scott** [8072] (Jane<sup>6</sup> Throckmorton, Holmes<sup>5</sup>, John<sup>4</sup>, Mary<sup>3</sup> Stillwell, Jeremiah<sup>2</sup>, Nicholas<sup>1</sup>), born<sup>7254</sup> 6 November 1835 in Monmouth County, New Jersey; died before 1900 in Eatontown, Monmouth, New Jersey. He married before 1867 in Monmouth County, New Jersey **Eleanor Dangler** [8079], born<sup>7255, 7256</sup> 1845 in New Jersey.

---

<sup>7240</sup>US Census Bureau, *1860 New Jersey Federal Census* (National Archive Roll No. M653\_702, p. 1). She was residing with her mother in the Squan Village Post Office area of Shrewsbury, Monmouth County.

<sup>7241</sup>US Census Bureau, *1870 New Jersey Federal Census* (National Archive Roll No. M593\_876, p. 448). She was residing with her mother in the Eatontown Post Office area of Ocean, Monmouth County.

<sup>7242</sup>US Census Bureau, *1850 New Jersey Federal Census* (National Archive Roll No. M432\_456, p. 39). She was living with her family in Ocean, Monmouth County.

<sup>7243</sup>US Census Bureau, *1860 New Jersey Federal Census* (National Archive Roll No. M653\_701, p. 181). She was living with her family in Freehold, Monmouth County.

<sup>7244</sup>US Census Bureau, *1870 New Jersey Federal Census* (National Archive Roll No. M593\_875, p. 26). She was living with her family in Freehold, Monmouth County.

<sup>7245</sup>US Census Bureau, *1880 New Jersey Federal Census: Monmouth County, Freehold, District 2* (Family History Library Film No. 1254791; National Archive Roll No. T9-0791, p. 76D).

<sup>7246</sup>US Census Bureau, *1850 New Jersey Federal Census* (National Archive Roll No. M432\_456, p. 39). He was living with his family in Ocean, Monmouth County. He was a Justice of the Peace.

<sup>7247</sup>US Census Bureau, *1860 New Jersey Federal Census* (National Archive Roll No. M653\_701, p. 181). He was living with his family in Freehold, Monmouth County. He was a boot and shoemaker who owned real estate valued at \$3,000 and personal property valued at \$300. One domestic servant was enumerated with his household.

<sup>7248</sup>US Census Bureau, *1870 New Jersey Federal Census* (National Archive Roll No. M593\_875, p. 26). He was living with his family in Freehold, Monmouth County. He was a lawyer.

<sup>7249</sup>US Census Bureau, *1880 New Jersey Federal Census: Monmouth County, Freehold, District 2* (Family History Library Film No. 1254791; National Archive Roll No. T9-0791, p. 76D). He was an auctioneer by profession. Both of his parents were born in New Jersey.

<sup>7250</sup>US Census Bureau, *1850 New Jersey Federal Census* (National Archive Roll No. M432\_456, p. 39). He was living with his parents in Ocean, Monmouth County.

<sup>7251</sup>*Ibid.*, He was residing with Charles and Sarah in Ocean, Monmouth County. He was enumerated as "Charles H. Clay" with no recorded relationship to Charles and Sarah. In subsequent census records, he was enumerated as Charles H. C. Fleming.

<sup>7252</sup>US Census Bureau, *1860 New Jersey Federal Census* (National Archive Roll No. M653\_701, p. 181). He was living with his parents in Freehold, Monmouth County. He was employed as a clerk in the Post Office.

<sup>7253</sup>US Census Bureau, *1870 New Jersey Federal Census* (National Archive Roll No. M593\_875, p. 26).

<sup>7254</sup>US Census Bureau, *1880 New Jersey Federal Census* (National Archive Roll No. T9\_791, ED 105, p. 30). He was living with his family in Eatontown, Monmouth County. He was a brick mason.

<sup>7255</sup>*Ibid.*, She was living with her family in Eatontown, Monmouth County.

<sup>7256</sup>US Census Bureau, *1900 New Jersey Federal Census* (National Archive Roll No. T623\_986, ED 42, p. 13B). She was a widow living with

### Notes for William Webster Scott

#### **Reference:**

- (a) Doctor John E. Stillwell, *Historical and Genealogical Miscellany: Data Relating to the Settlements and Settlers of New York and New Jersey*, Volume V, P. 121.

### Notes for Eleanor Dangler

#### **Reference:**

- (a) Doctor John E. Stillwell, *Historical and Genealogical Miscellany: Data Relating to the Settlements and Settlers of New York and New Jersey*, Volume V, P. 121.

Children of William Webster Scott and Eleanor Dangler were as follows:

- |      |     |  |
|------|-----|--|
| 6243 | i   | <b>Theodore<sup>8</sup> Scott</b> [45992], born <sup>7257</sup> 1867 in Monmouth County, New Jersey.         |
| 6244 | ii  | <b>Susan<sup>8</sup> Scott</b> [45993], born <sup>7258, 7259</sup> June 1871 in Monmouth County, New Jersey. |
| 6245 | iii | <b>Lottie<sup>8</sup> Scott</b> [45994], born <sup>7260</sup> 1873 in Monmouth County, New Jersey.           |
| 6246 | iv  | <b>John P.<sup>8</sup> Scott</b> [45995], born <sup>7261, 7262</sup> 1876 in Monmouth County, New Jersey.    |

3034. **William Forman<sup>7</sup> Wilson** [8090] (Mary<sup>1</sup> Throckmorton, Holmes<sup>5</sup>, John<sup>4</sup>, Mary<sup>3</sup> Stillwell, Jeremiah<sup>2</sup>, Nicholas<sup>1</sup>), born<sup>7263, 7264, 7265, 7266, 7267</sup> August 1834 in Monmouth County, New Jersey. He married in 1860 in Monmouth County, New Jersey **Jane (---)** [22084], born<sup>7268, 7269, 7270, 7271</sup> 1842/1844 in New Jersey.

### Notes for William Forman Wilson

#### **Reference:**

- (a) Doctor John E. Stillwell, *Historical and Genealogical Miscellany: Data Relating to the Settlement and Settlers of New York and New Jersey*, Vol. V, p. 121.

---

her family in Eatontown, Monmouth County.

<sup>7257</sup>US Census Bureau, *1880 New Jersey Federal Census* (National Archive Roll No. T9\_791, ED 105, p. 30). He was living with his parents in Eatontown, Monmouth County.

<sup>7258</sup>Ibid., She was living with her parents in Eatontown, Monmouth County.

<sup>7259</sup>US Census Bureau, *1900 New Jersey Federal Census* (National Archive Roll No. T623\_986, ED 42, p. 13B). She was living with her mother in Eatontown, Monmouth County.

<sup>7260</sup>US Census Bureau, *1880 New Jersey Federal Census* (National Archive Roll No. T9\_791, ED 105, p. 30). She was living with her parents in Eatontown, Monmouth County.

<sup>7261</sup>Ibid., He was living with his parents in Eatontown, Monmouth County.

<sup>7262</sup>US Census Bureau, *1900 New Jersey Federal Census* (National Archive Roll No. T623\_986, ED 42, p. 13B). He was living with his mother in Eatontown, Monmouth County. He was a hatter.

<sup>7263</sup>US Census Bureau, *1850 New Jersey Federal Census* (National Archive Roll No. M432\_456, p. 34). He was living with his parents in Shrewsbury, Monmouth County.

<sup>7264</sup>US Census Bureau, *1870 New Jersey Federal Census* (National Archive Roll No. M593\_876, p. 363). He was living with his parents in the Eatontown Post Office area of Ocean Township, Monmouth County. He was a carpenter who owned real estate valued at \$6,000 and personal property valued at \$1,000.

<sup>7265</sup>US Census Bureau, *1880 New Jersey Federal Census: Monmouth County, Neptune* (Family History Library Film No. 1254791; National Archive Roll No. T9-0791, p. 299A). He was a grocer by occupation.

<sup>7266</sup>US Census Bureau, *1900 New Jersey Federal Census* (National Archive Roll No. T623\_987, p. 11A, ED 139). He was living with his family in Neptune, Monmouth County.

<sup>7267</sup>US Census Bureau, *1910 New Jersey Federal Census* (National Archive Roll No. T624\_900, Part 2, p. 17B). He was living with his family in Eatontown Monmouth County.

<sup>7268</sup>US Census Bureau, *1870 New Jersey Federal Census* (National Archive Roll No. M593\_876, p. 363). She was living with her family in the Eatontown Post Office area of Ocean Township, Monmouth County.

<sup>7269</sup>US Census Bureau, *1880 New Jersey Federal Census: Monmouth County, Neptune* (Family History Library Film No. 1254791; National Archive Roll No. T9-0791, p. 299A). Both of her parents were born in New Jersey,

<sup>7270</sup>US Census Bureau, *1900 New Jersey Federal Census* (National Archive Roll No. T623\_987, p. 11A, ED 139). She was living with her family in Neptune, Monmouth County. Six of the ten children born to her up through the time of the enumeration of this census were alive.

<sup>7271</sup>US Census Bureau, *1910 New Jersey Federal Census* (National Archive Roll No. T624\_900, Part 2, p. 17B). She was living with her family in Eatontown Monmouth County. Six of the ten children born to her were alive at the time of the enumeration of this census.

Children of William Forman Wilson and Jane (---) were as follows:

- 6247 i **Frank W.<sup>8</sup> Wilson** [22083], born<sup>7272, 7273, 7274, 7275</sup> June 1861 in Monmouth County, New Jersey. He married in 1882 in Monmouth County, New Jersey **Alice (---)** [35776], born<sup>7276, 7277</sup> 1860 in New Jersey.
- 6248 ii **Charles H.<sup>8</sup> Wilson** [22082], born<sup>7278, 7279</sup> 1863 in Monmouth County, New Jersey.
- 6249 iii **John<sup>8</sup> Wilson** [35772], born<sup>7280</sup> 1867 in Ocean Township, Monmouth, New Jersey; died before 1880 in Ocean Township, Monmouth, New Jersey.
- 6250 iv **Clarence D.<sup>8</sup> Wilson** [22081], born<sup>7281, 7282</sup> 1869 in Ocean Township, Monmouth, New Jersey.
- + 6251 v **William H.<sup>8</sup> Wilson** [22080], born 1872 in Monmouth County, New Jersey. He married (---) **Van Leaf** [35777].
- 6252 vi **Fred F.<sup>8</sup> Wilson** (Twin) [22079], born<sup>7283</sup> 11 April 1876 in Monmouth County, New Jersey.
- 6253 vii **Harry Philip<sup>8</sup> Wilson** (Twin) [22078], born<sup>7284</sup> 11 April 1876 in Monmouth County, New Jersey.

---

<sup>7272</sup>US Census Bureau, *1870 New Jersey Federal Census* (National Archive Roll No. M593\_876, p. 363). He was living with his parents in the Eatontown Post Office area of Ocean Township, Monmouth County.

<sup>7273</sup>US Census Bureau, *1880 New Jersey Federal Census: Monmouth County, Neptune* (Family History Library Film No. 1254791; National Archive Roll No. T9-0791, p. 299A).

<sup>7274</sup>US Census Bureau, *1900 New Jersey Federal Census* (National Archive Roll No. T623\_985, p. 19A, ED 105). He was living with his wife in Asbury Park, Monmouth County.

<sup>7275</sup>US Census Bureau, *1910 New Jersey Federal Census* (National Archive Roll No. T624\_900, Part 1, p. 125B). He was living with his wife in Asbury Park, Monmouth County.

<sup>7276</sup>US Census Bureau, *1900 New Jersey Federal Census* (National Archive Roll No. T623\_985, p. 19A, ED 105). She was living with her husband in Asbury Park, Monmouth County. No children were born to her up through the time of the enumeration of this census.

<sup>7277</sup>US Census Bureau, *1910 New Jersey Federal Census* (National Archive Roll No. T624\_900, Part 1, p. 125B). She was living with her husband in Asbury Park, Monmouth County. No children were born to her up through the time of the enumeration of this census.

<sup>7278</sup>US Census Bureau, *1870 New Jersey Federal Census* (National Archive Roll No. M593\_876, p. 363). He was living with his parents in the Eatontown Post Office area of Ocean Township, Monmouth County.

<sup>7279</sup>US Census Bureau, *1880 New Jersey Federal Census: Monmouth County, Neptune* (Family History Library Film No. 1254791; National Archive Roll No. T9-0791, p. 299A).

<sup>7280</sup>US Census Bureau, *1870 New Jersey Federal Census* (National Archive Roll No. M593\_876, p. 363). He was living with his parents in the Eatontown Post Office area of Ocean Township, Monmouth County.

<sup>7281</sup>Ibid.

<sup>7282</sup>US Census Bureau, *1880 New Jersey Federal Census: Monmouth County, Neptune* (Family History Library Film No. 1254791; National Archive Roll No. T9-0791, p. 299A). It was unclear from the census entry as to whether or not Clarence was a son or a nephew by relationship.

<sup>7283</sup>US Census Bureau, *1880 New Jersey Federal Census: Monmouth County, Neptune* (Family History Library Film No. 1254791; National Archive Roll No. T9-0791, p. 299A). He is twin of Harry P. Wilson.

<sup>7284</sup>Ibid. He is the twin of Fred F. Wilson.

**REGISTRATION CARD** *c 2303*

SERIAL NUMBER *1873* ORDER NUMBER *4302*

1 *Harry Philip Wilson*

2 *610 Third Ave Asbury Park Monmouth*

3 *42* Age in Years *April 11<sup>th</sup>* Date of Birth *1876*

RACE:  White  Negro  Oriental  Indian  Hawaiian

CITIZENSHIP:  U. S. CITIZEN  ALIEN

PRESENT OCCUPATION: *Carpenter Smith McDerdo*

EMPLOYER'S NAME: *Baltimore Md Government Work*

NEAREST RELATIVE: *Wm Wilson* Name *75 Branch St Asbury Park* Address

I AFFIRM THAT I HAVE SUPPLIED ABOVE TRUTHFULLY

*Harry P. Wilson* (Signature)

**REGISTRAR'S REPORT** *29-3-29-C*

DESCRIPTION OF REGISTRANT

HEIGHT: Tall  Medium  Short  Slender  Medium  Stout

BUILD: *Medium*

COLOR OF EYES: *Brown*

COLOR OF HAIR: *Grey*

29 I certify that my answers are true; that the person registered has read or has had read to him his own answers; that I have witnessed his signature or mark, and that all of his answers of which I have knowledge are true, except as follows:

*Lewis S. Lloyd* (Signature)

Date of Registration: *SEPT. 12, 1918.*

Local Board for DIVISION NUMBER FOUR FOR COUNTY OF MONMOUTH State of New Jersey

(STAMP OF LOCAL BOARD)

Harry Philip Wilson) (No. 6253) – His World War I Draft Registration Card<sup>7285</sup>

- 6254 viii <sup>8</sup> **George Wilson** [22077], born<sup>7286, 7287, 7288</sup> 1877 in Monmouth County, New Jersey. He married in 1905 in Monmouth County, New Jersey **Maud** (---) [35775], born<sup>7289</sup> 1879 in New Jersey.
- 6255 ix <sup>8</sup> **Catherine Wilson** [35773], born<sup>7290</sup> November 1880 in Monmouth County, New Jersey.
- 6256 x <sup>8</sup> **Clinton Fiske Wilson** [35774], born<sup>7291, 7292</sup> 13 November 1886 in Hopewell, Monmouth, New Jersey. He married before 1918 in Monmouth County, New Jersey **Florence** (---) [45156].

<sup>7285</sup> US Army, *World War I Draft Registration Cards, 1917-1918*, n.d., <<http://www.ancestry.com>>.

<sup>7286</sup> US Census Bureau, *1880 New Jersey Federal Census: Monmouth County, Neptune* (Family History Library Film No. 1254791; National Archive Roll No. T9-0791, p. 299A).

<sup>7287</sup> US Census Bureau, *1900 New Jersey Federal Census* (National Archive Roll No. T623\_985, p. 19A, ED 105). He was living with his parents in Neptune, Monmouth County.

<sup>7288</sup> US Census Bureau, *1910 New Jersey Federal Census* (National Archive Roll No. T624\_900, Part 1, p. 125B). He was living with his wife in Eatontown Monmouth County. He was residing in his father's household.

<sup>7289</sup> *Ibid.*, She was living with her husband in Eatontown Monmouth County. No children were born to her up through the time of the enumeration of this census.

<sup>7290</sup> US Census Bureau, *1900 New Jersey Federal Census* (National Archive Roll No. T623\_985, p. 19A, ED 105). She was living with her parents in Neptune, Monmouth County.

<sup>7291</sup> US Census Bureau, *1900 New Jersey Federal Census* (National Archive Roll No. T623\_985, p. 19A, ED 105). He was living with his parents in Neptune, Monmouth County.

<sup>7292</sup> US Census Bureau, *1910 New Jersey Federal Census* (National Archive Roll No. T624\_900, Part 2, p. 17B). He was living with his parents in Eatontown Monmouth County.

Page 1 2532 REGISTRATION CARD		No. 26
1	Name in full <i>Clinton Fiske Wilson</i>	Age in years <i>30</i>
2	Class <i>75 Branchpost box Long Branch N.J.</i>	
3	Date of birth <i>November 13 1886</i>	
4	Are you (1) a natural-born citizen, (2) a naturalized citizen, (3) an alien, (4) or have you declared your intention (specify which)? <i>Natural Born</i>	
5	Where born? <i>Hopewell N.J. U.S.</i>	
6	If not a citizen, of what country are you a citizen or subject?	
7	What is your present trade, occupation, or office? <i>Carpenter 7</i>	
8	By whom employed? Where employed?	
9	Have you a father, mother, wife, child under 21, or a sister or brother under 18, wholly dependent on you for support (specify which)? <i>No</i>	
10	Married or single (which)? <i>Single</i> Race (specify which)? <i>Caucasian</i>	
11	What military service have you had? Rank years Nation or State	
12	Do you claim exemption (from draft (specify grounds)?	
I affirm that I have verified above answers and that they are true.		
<i>1210 Clinton Fiske Wilson</i>		(Signature of registrant)

REGISTRAR'S REPORT	
1	Tall, medium or short (specify which)? <i>Medium</i> Slender, medium, or stout (which)? <i>Slender</i>
2	Color of eyes? <i>Dark Blue</i> Color of hair? <i>Brown</i> Bald?
3	Has person lost arm, leg, hand, foot, or both eyes, or is he otherwise disabled (specify)?
I certify that my answers are true, that the person registered has read his own answers, that I have witnessed his signature, and that all of his answers of which I have knowledge are true, except as follows:	
<i>Lambert K Jackson</i> Precinct <i>2nd Ward</i> City or County <i>Monmouth</i> State <i>New Jersey</i> <i>James V. J.</i> (Date of registration)	

Clinton Fiske Wilson (No. 6256) – His World War I Draft Registration Card<sup>7293</sup>

REGISTRATION CARD—(Men born on or after April 28, 1877 and on or before February 16, 1897)		ORDER NUMBER
SERIAL NUMBER <i>U 2418</i>	1. NAME (Print) <i>FISKE WILSON</i>	
2. PLACE OF RESIDENCE (Print) <i>ZURICH AVE POMONA ATLANTIC CO. N.J.</i>		
3. MAILING ADDRESS <i>Same as above</i>		
4. TELEPHONE <i>none</i>	5. AGE IN YEARS <i>55</i>	6. PLACE OF BIRTH <i>Hopewell N.J.</i>
7. NAME AND ADDRESS OF PERSON WHO WILL ALWAYS KNOW YOUR ADDRESS <i>Florence Wilson - wife.</i>		
8. EMPLOYER'S NAME AND ADDRESS <i>Unemployed - Carpenter by trade.</i>		
9. PLACE OF EMPLOYMENT OR BUSINESS		
I AFFIRM THAT I HAVE VERIFIED ABOVE ANSWERS AND THAT THEY ARE TRUE.		
<i>Clinton Fiske Wilson</i>		(Registrant's signature)

Clinton Fiske Wilson (No. 6256) – His World War II Draft Registration Card<sup>7294</sup>

3043. <sup>7</sup>James <sup>6</sup>Morford [10695] (William<sup>5</sup>, William<sup>4</sup>, Thomas<sup>3</sup>, Sarah<sup>2</sup> Stillwell, Jeremiah<sup>1</sup>, Nicholas<sup>1</sup>), born<sup>7295, 7296, 7297, 7298</sup> 1815 in Monmouth County, New Jersey. He married in 1837/1840 in Monmouth County, New Jersey **Eliza**

<sup>7293</sup> US Army, *World War I Draft Registration Cards, 1917-1918*, n.d., <<http://www.ancestry.com>>.

<sup>7294</sup> Ancestry.com, *U. S. World War II Draft Registration Cards, 1942*, n.d., <<http://www.ancestry.com>>.

<sup>7295</sup> US Census Bureau, *1850 New Jersey Federal Census* (National Archive Roll No. M432\_457, p. 317). He was living with his family in Middletown, Monmouth County. He was employed as a laborer.

<sup>7296</sup> US Census Bureau, *1860 New Jersey Federal Census* (National Archive Roll No. M653\_702, p. 13). He was living with his family in Middletown, Monmouth County. He was a farmer who owned real estate valued at \$4,000 and personal property valued at \$500.

<sup>7297</sup> US Census Bureau, *1870 New Jersey Federal Census*. He was living with his family in Middletown, Monmouth County. He was a farmer

**Herbert** [22076], born<sup>7299, 7300, 7301, 7302</sup> 1821 in New Jersey, daughter of James Herbert [16564].

### Notes for James Morford

#### **Reference:**

(a) Doctor John E. Stillwell, *Historical and Genealogical Miscellany: Data Relating to the Settlement and Settlers of New York and New Jersey*, Vol. IV, p. 8.

Children of James Morford and Eliza (---) were as follows:

- + 6257 i **Catherine A.<sup>8</sup> Morford** [22075], born 1842 in Monmouth County, New Jersey. She married (---) **Conk** [22073].
- 6258 ii **Henry H.<sup>8</sup> Morford** [22074], born<sup>7303, 7304, 7305</sup> 1856 in Monmouth County, New Jersey.

3048. **George<sup>7</sup> Morford** [10702] (William<sup>6</sup>, William<sup>5</sup>, Thomas<sup>4</sup>, Sarah<sup>3</sup> Stillwell, Jeremiah<sup>2</sup>, Nicholas<sup>1</sup>), born<sup>7306, 7307, 7308, 7309, 7310</sup> 18 October 1844 in Monmouth County, New Jersey; died 10 May 1903 in Monmouth County, New Jersey; buried May 1903 in Monmouth, Monmouth, New Jersey. He married before 1869 in Newark, New Jersey **Emeline Masker** [10745], born<sup>7311, 7312, 7313</sup> 1844 in New Jersey, daughter of Jacob H. Masker [10750] and Hannah (---) [10751].

### Notes for George Morford

#### **Reference:**

(a) Doctor John E. Stillwell, *Historical and Genealogical Miscellany: Data Relating to the Settlement and Settlers of New York and New Jersey*, Vol. IV, pp. 8 and 11.

### Notes for Emeline Masker

#### **Reference:**

(a) Doctor John E. Stillwell, *Historical and Genealogical Miscellany: Data Relating to the Settlement and Settlers of*

---

who owned real estate valued at \$6,000 and personal property valued at \$1,000.

<sup>7298</sup>US Census Bureau, *1880 New Jersey Federal Census: Monmouth County, Middletown* (Family History Library Film No. 1254791; National Archive Roll No. T9-0791, p. 231D). He was a farmer by profession.

<sup>7299</sup>US Census Bureau, *1850 New Jersey Federal Census* (National Archive Roll No. M432\_457, p. 317). She was living with her family in Middletown, Monmouth County.

<sup>7300</sup>US Census Bureau, *1860 New Jersey Federal Census* (National Archive Roll No. M653\_702, p. 13). She was living with her family in Middletown, Monmouth County.

<sup>7301</sup>US Census Bureau, *1870 New Jersey Federal Census*. She was living with her family in Middletown, Monmouth County.

<sup>7302</sup>US Census Bureau, *1880 New Jersey Federal Census: Monmouth County, Middletown* (Family History Library Film No. 1254791; National Archive Roll No. T9-0791, p. 231D). Both of her parents were born in New Jersey.

<sup>7303</sup>US Census Bureau, *1860 New Jersey Federal Census* (National Archive Roll No. M653\_702, p. 13). He was living with his parents in Middletown, Monmouth County.

<sup>7304</sup>US Census Bureau, *1870 New Jersey Federal Census*. He was living with his parents in Middletown, Monmouth County.

<sup>7305</sup>US Census Bureau, *1880 New Jersey Federal Census: Monmouth County, Middletown* (Family History Library Film No. 1254791; National Archive Roll No. T9-0791, p. 231D).

<sup>7306</sup>US Census Bureau, *1850 New Jersey Federal Census* (National Archive Roll No. M432\_457, p. 336). He was living with his parents in Middletown, Monmouth County.

<sup>7307</sup>US Census Bureau, *1860 New Jersey Federal Census* (National Archive Roll No. M653\_702, p. 17). He was living with his parents in Middletown, Monmouth County.

<sup>7308</sup>US Census Bureau, *1870 New Jersey Federal Census* (National Archive Roll No. M593\_875, p. 239). He was a farmer residing with his family in Middletown, Monmouth County. He was a farmer who owned real estate valued at \$15,000 and personal property valued at \$1,200.

<sup>7309</sup>US Census Bureau, *1880 New Jersey Federal Census* (Family History Library Film No. 1254791; National Archive Roll No. T9-0791, p. 228A). He was a farmer residing with his family in Middletown, Monmouth County. Three servants were enumerated with the household.

<sup>7310</sup>US Census Bureau, *1900 New Jersey Federal Census* (National Archive Roll No. T623\_986, p. 6B, ED 133). He was living with his family in Middletown, Monmouth County.

<sup>7311</sup>US Census Bureau, *1870 New Jersey Federal Census* (National Archive Roll No. M593\_875, p. 239). She was residing with her family in Middletown, Monmouth County.

<sup>7312</sup>US Census Bureau, *1880 New Jersey Federal Census* (Family History Library Film No. 1254791; National Archive Roll No. T9-0791, p. 228A). She was residing with her family in Middletown, Monmouth County. Both of her parents were born in New Jersey.

<sup>7313</sup>US Census Bureau, *1900 New Jersey Federal Census* (National Archive Roll No. T623\_986, p. 6B, ED 133). She was living with her family in Middletown, Monmouth County. Three of the four children born to her up through the time of the enumeration of this census were alive.

*New York and New Jersey*, Vol. IV, p. 11.

Children of George Morford and Emeline Masker were as follows:

- + 6259 i **William<sup>8</sup> Morford** [10746], born 3 July 1869 in Middletown Township, Monmouth, New Jersey. He married **Clara (---)** [35779].
- 6260 ii **George<sup>8</sup> Morford** [10747], born 11 July 1874 in Monmouth County, New Jersey; died 1875 in Monmouth County, New Jersey; buried 1875 in Monmouth County, New Jersey.  
**Reference:**  
(a) Doctor John E. Stillwell, *Historical and Genealogical Miscellany: Data Relating to the Settlement and Settlers of New York and New Jersey*, Vol. IV, p. 11.
- 6261 iii **Alice<sup>8</sup> Morford** [10748], born<sup>7314 7315</sup> 19 August 1877 in Monmouth County, New Jersey.  
**Reference:**  
(a) Doctor John E. Stillwell, *Historical and Genealogical Miscellany: Data Relating to the Settlement and Settlers of New York and New Jersey*, Vol. IV, p. 11.
- 6262 iv **Harry<sup>8</sup> Morford** [10749], born<sup>7316</sup> 19 August 1881 in Monmouth County, New Jersey.  
**Reference:**  
(a) Doctor John E. Stillwell, *Historical and Genealogical Miscellany: Data Relating to the Settlement and Settlers of New York and New Jersey*, Vol. IV, p. 11.

3053. **Catherine (Kate)<sup>7</sup> Morford** [10710] (Thomas<sup>6</sup>, William<sup>5</sup>, Thomas<sup>4</sup>, Sarah<sup>3</sup> Stillwell, Jeremiah<sup>2</sup>, Nicholas<sup>1</sup>), born<sup>7317, 7318, 7319, 7320</sup> 1841 in Middletown Township, Monmouth, New Jersey. She married on 25 November 1860 in Monmouth County, New Jersey **William Story** [10715], born<sup>7321, 7322</sup> February 1841 in New Jersey.

#### **Notes for Catherine (Kate) Morford**

##### **Reference:**

- (a) Doctor John E. Stillwell, *Historical and Genealogical Miscellany: Data Relating to the Settlement and Settlers of New York and New Jersey*, Vol. IV, p. 8.

Children of Catherine (Kate) Morford and William Story were as follows:

- 6263 i **Lydia<sup>8</sup> Story** [22065], born<sup>7323</sup> 1862 in Monmouth County, New Jersey.
- 6264 ii **Emaline<sup>8</sup> Story** [22064], born<sup>7324</sup> 1866 in Monmouth County, New Jersey.

3055. **Albert<sup>7</sup> Morford** [10711] (Thomas<sup>6</sup>, William<sup>5</sup>, Thomas<sup>4</sup>, Sarah<sup>3</sup> Stillwell, Jeremiah<sup>2</sup>, Nicholas<sup>1</sup>), born<sup>7325, 7326,</sup>

<sup>7314</sup>US Census Bureau, *1880 New Jersey Federal Census* (Family History Library Film No. 1254791; National Archive Roll No. T9-0791, p. 228A). She was residing with her parents in Middletown, Monmouth County.

<sup>7315</sup>US Census Bureau, *1900 New Jersey Federal Census* (National Archive Roll No. T623\_986, p. 6B, ED 133). She was living with her parents in Middletown, Monmouth County.

<sup>7316</sup>*Ibid.* He was living with his parents in Middletown, Monmouth County.

<sup>7317</sup>US Census Bureau, *1850 New Jersey Federal Census* (National Archive Roll No. M432\_457, p. 329). She was living with her father and stepmother in Middletown, Monmouth County.

<sup>7318</sup>US Census Bureau, *1870 New Jersey Federal Census* (National Archive Roll No. M653\_702, p. 61). She was living with her father and stepmother in Middletown, Monmouth County.

<sup>7319</sup>US Census Bureau, *1880 New Jersey Federal Census: Monmouth County, Middletown* (Family History Library Film No. 1254791; National Archive Roll No. T9-0791, p. 234B).

<sup>7320</sup>US Census Bureau, *1900 New Jersey Federal Census* (National Archive Roll No. T623\_986, p. 4A, ED 131). She was living with her family in Middletown Township, Monmouth County. Both of the children born to her up through the time of the enumeration of this census were alive.

<sup>7321</sup>US Census Bureau, *1880 New Jersey Federal Census: Monmouth County, Middletown* (Family History Library Film No. 1254791; National Archive Roll No. T9-0791, p. 234B). He was a farmer by profession. Both of his parents were born in New Jersey.

<sup>7322</sup>US Census Bureau, *1900 New Jersey Federal Census* (National Archive Roll No. T623\_986, p. 4A, ED 131). He was living with his family in Middletown Township, Monmouth County.

<sup>7323</sup>US Census Bureau, *1880 New Jersey Federal Census: Monmouth County, Middletown* (Family History Library Film No. 1254791; National Archive Roll No. T9-0791, p. 234B).

<sup>7324</sup>*Ibid.*

<sup>7325</sup>US Census Bureau, *1850 New Jersey Federal Census* (National Archive Roll No. M432\_457, p. 329). He was living with his father and

<sup>7327, 7328</sup> 15 February 1844 in Monmouth County, New Jersey; died 11 February 1900 in Monmouth County, New Jersey. He married about 1865 **Ann Spader** [10716], born <sup>7329</sup> 2 November 1843; 1876 in Middletown, Monmouth, New Jersey; buried after 18 April 1876 in Middletown, Monmouth, New Jersey

### Notes for Albert Morford

#### **Reference:**

(a) Doctor John E. Stillwell, *Historical and Genealogical Miscellany: Data Relating to the Settlement and Settlers of New York and New Jersey*, Vol. IV, pp. 8 and 11.

### Notes for Ann Spader

#### **Reference:**

(a) Doctor John E. Stillwell, *Historical and Genealogical Miscellany: Data Relating to the Settlement and Settlers of New York and New Jersey*, Vol. IV, p. 11.

Children of Albert Morford and Ann Spader were as follows:

+ 6265 i **Minnie**<sup>8</sup> **B. Morford** [10752], born July 1870 in Middletown Township, Monmouth, New Jersey; died 1957 in Monmouth County, New Jersey; buried 1957 in Middletown, Monmouth, New Jersey. She married **James C. Hendrickson** [10753].

3056. **James H.**<sup>7</sup> **Morford** [10720] (Thomas<sup>6</sup>, William<sup>5</sup>, Thomas<sup>4</sup>, Sarah<sup>3</sup> Stillwell, Jeremiah<sup>2</sup>, Nicholas<sup>1</sup>), born <sup>7330, 7331, 7332, 7333, 7334, 7335</sup> 20 May 1850 in Middletown, Monmouth, New Jersey; died 23 February 1918 in Red Bank, Monmouth, New Jersey; buried after 23 February 1918 in Middletown, Monmouth, New Jersey. He married about 1877 in Monmouth County, New Jersey **Anna S. Elliott** [22067], born <sup>7336, 7337, 7338</sup> 16 September 1854 in Pennsylvania; died 18 January 1920 in Red Bank, Monmouth, New Jersey; buried after 18 January 1920 in Middletown, Monmouth, New Jersey.

### Notes for James H. Morford

#### **Reference:**

(a) Doctor John E. Stillwell, *Historical and Genealogical Miscellany: Data Relating to the Settlement and Settlers of*

---

stepmother in Middletown, Monmouth County.

<sup>7326</sup> US Census Bureau, *1860 New Jersey Federal Census* (National Archive Roll No. M653\_702, p. 61). He was a farmer residing with his family in Middletown, Monmouth County.

<sup>7327</sup> US Census Bureau, *1870 New Jersey Federal Census* (National Archive Roll No. M593\_876, p. 493). He was living with his family in Middletown, Monmouth County. He was a farmer who owned property valued at \$13,000. Two farm laborers and one domestic servant were enumerated with his household.

<sup>7328</sup> US Census Bureau, *1880 New Jersey Federal Census* (Family History Library Film No. 1254791; National Archive Roll No. T9-0791, p. 234B). He was a farmer residing with his family in Middletown, Monmouth County.

<sup>7329</sup> US Census Bureau, *1870 New Jersey Federal Census* (National Archive Roll No. M593\_876, p. 493). She was living with her family in Middletown, Monmouth County.

<sup>7330</sup> US Census Bureau, *1850 New Jersey Federal Census* (National Archive Roll No. M432\_457, p. 329). He was living with his parents in Middletown, Monmouth County.

<sup>7331</sup> US Census Bureau, *1860 New Jersey Federal Census* (National Archive Roll No. M653\_702, p. 61). He was living with his parents in Middletown, Monmouth County.

<sup>7332</sup> US Census Bureau, *1870 New Jersey Federal Census* (National Archive Roll No. M593\_876, p. 493). He was living with his mother in the Eatontown Post Office area of Shrewsbury, Monmouth County.

<sup>7333</sup> US Census Bureau, *1880 New Jersey Federal Census: Monmouth County, Shrewsbury* (Family History Library Film No. 1254791; National Archive Roll No. T9-0792, p. 447B). He was a store clerk by occupation.

<sup>7334</sup> US Census Bureau, *1900 New Jersey Federal Census* (National Archive Roll No. T623\_987, ED 145, p. 9B). He was living with his family in Red Bank, Monmouth County. He was a musician and owned his home.

<sup>7335</sup> US Census Bureau, *1910 New Jersey Federal Census* (National Archive Roll No. T624\_901, ED 105, p. 10B). He was living with his family in Red Bank, Monmouth County. He was a clothing store clerk and owned his home.

<sup>7336</sup> US Census Bureau, *1880 New Jersey Federal Census: Monmouth County, Shrewsbury* (Family History Library Film No. 1254791; National Archive Roll No. T9-0792, p. 447B). Her father was born in Pennsylvania and her mother was born in New Jersey.

<sup>7337</sup> US Census Bureau, *1900 New Jersey Federal Census* (National Archive Roll No. T623\_987, ED 145, p. 9B). She was living with her family in Red Bank, Monmouth County. Only three of the four children born to her up through the time of the enumeration of this census were alive.

<sup>7338</sup> US Census Bureau, *1910 New Jersey Federal Census* (National Archive Roll No. T624\_901, ED 105, p. 10B). She was living with her family in Red Bank, Monmouth County. Only three of the four children born to her up through the time of the enumeration of this census were alive.

**James H. Morford (No. 3056) and His Wife Anna S. Elliott – Their Tombstone<sup>7339</sup>**

Children of James H. Morford and Anna S. Elliott were as follows:

- 6266 i **Robert<sup>8</sup> Morford** [22066], born<sup>7340</sup> 1878 in Red Bank, Monmouth, New Jersey; died before 1900 in Red Bank, Monmouth, New Jersey; buried before 1900 in Monmouth County, New Jersey.
- 6267 ii **Leon Reussille<sup>8</sup> Morford**<sup>7341</sup> [45170], born<sup>7342, 7343, 7344, 7345</sup> 5 February 1887 in Red Bank, Monmouth, New Jersey. He married before 1920 in New York, New York, New York, divorced **Alice V. (---)**<sup>7346</sup> [45174], born<sup>7347</sup> 30 November 1895 in Bronx, Bronx, New York.

<sup>7339</sup> Fair View Cemetery and Mausoleum, Middletown, NJ Transcription , n.d., <http://www.distantcousin.com/cemetery/nj/monmouth/fairview/>.

<sup>7340</sup> US Census Bureau, 1880 New Jersey Federal Census: Monmouth County, Shrewsbury (Family History Library Film No. 1254791; National Archive Roll No. T9-0792, p. 447B).

<sup>7341</sup> Ancestry.com, New York Passenger Lists, 1820-1957, n.d., <<http://search.ancestry.com>> (National Archive Roll No. T715\_3418). He sailed with his wife aboard the SS Calamares on a roundtrip cruise from New York City departing November 3, 1923 arriving November 25, 1923.

<sup>7342</sup> US Census Bureau, 1900 New Jersey Federal Census (National Archive Roll No. T623\_987, ED 145, p. 9B). He was living with his parents in Red Bank, Monmouth County.

<sup>7343</sup> US Census Bureau, 1910 New Jersey Federal Census (National Archive Roll No. T624\_901, ED 105, p. 10B). He was living with his parents in Red Bank, Monmouth County.

<sup>7344</sup> US Census Bureau, 1920 New York Federal Census (National Archive Roll No. T625\_1197, ED 555, p. 12A). He was living with his wife in New York City. He was a proprietor of an automobile sales company.

<sup>7345</sup> US Census Bureau, 1930 New York Federal Census (National Archive Roll No. 1553, ED 398, p. 6B). He was living with his brother, Kenneth, in New York City. He was divorced and was the proprietor of an automobile sales company.

<sup>7346</sup> Ancestry.com, New York Passenger Lists, 1820-1957, n.d., <<http://search.ancestry.com>> (National Archive Roll No. T715\_3418). She sailed with her husband aboard the SS Calamares on a roundtrip cruise from New York City departing November 3, 1923 arriving November 25, 1923.

<sup>7347</sup> US Census Bureau, 1920 New York Federal Census (National Archive Roll No. T625\_1197, ED 555, p. 12A). She was living with her

Author's note: The couple divorced sometime between 1923 and 1930.

REGISTRATION CARD		31-9-12-A		
1	164 Leon R. Morford	Age in yrs.	20	
2	305 West 70th St New York City			
3	Enlistment	Feb 5	1917	
4	Natural born			
5	Red Bank New Jersey			
6	Vice President			
7	Wells Fargo & Co			
8	205-13 West End Ave			
9	Wife and mother			
10	Married or single	Married	Race	White
11	None			
12	Yes, I have no dependents also brother and sister members of 7th Reg. N. Y. I. C.			
I declare that I am under 18 years of age and that I am true.				
Leon R. Morford.				

REGISTRAR'S REPORT	
1	Height of person <i>tall</i> Build of person <i>Slender</i>
2	Color of eyes <i>blue</i> Color of hair <i>Black</i>
3	The person has any leg band fast on both feet, or is he otherwise disabled <i>None</i>
I certify that my answers are true, that the person registered has read his own answers, that I have witnessed his signature, and that all the answers of truth & best knowledge are true, except as follows:	
Thomas Cuzzo	
Age	28
City or County	N.Y.
State	N.Y.
	H-150
	June 5 1917

Leon Reussile Morford (No. 6267) – His World War I Draft Registration Card<sup>7348</sup>

husband in New York City.

<sup>7348</sup> US Army, *World War I Draft Registration Cards, 1917-1918*, n.d., <<http://www.ancestry.com>>.

**REGISTRATION CARD—(Men born on or after April 28, 1877 and on or before February 16, 1897)**

<b>SERIAL NUMBER</b> U 80	<b>1. NAME (Print)</b> LEON REUSSILLE MORFORD (First) (Middle) (Last)		<b>ORDER NUMBER</b>
<b>2. PLACE OF RESIDENCE (Print)</b> 139 SILVERTON AVE. ST LITTLE SILVER MON N.J. (Number and street) (Town, township, village, or city) (County) (State)			
[THE PLACE OF RESIDENCE GIVEN ON THE LINE ABOVE WILL DETERMINE LOCAL BOARD JURISDICTION; LINE 2 OF REGISTRATION CERTIFICATE WILL BE IDENTICAL]			
<b>3. MAILING ADDRESS</b> SAME (Mailing address if other than place indicated on line 2. If same insert word same)			
<b>4. TELEPHONE</b> RED BANK 2190 (Exchange) (Number)	<b>5. AGE IN YEARS</b> 55	<b>6. PLACE OF BIRTH</b> RED BANK N.J. (Town or county) (State)	
<b>DATE OF BIRTH</b> FEB 5 1897 (Mo.) (Day) (Yr.)			
<b>7. NAME AND ADDRESS OF PERSON WHO WILL ALWAYS KNOW YOUR ADDRESS</b> MRS ANNA M MORFORD - 139 SILVERTON AVE LITTLE SILVER NJ			
<b>8. EMPLOYER'S NAME AND ADDRESS</b> RETIRED			
<b>9. PLACE OF EMPLOYMENT OR BUSINESS</b>			
I AFFIRM THAT I HAVE VERIFIED ABOVE ANSWERS AND THAT THEY ARE TRUE.			
<b>D. S. S. Form 1</b> (Revised 4-1-42)	(over)	16-21630-2	<i>Leon Morford</i> (Registrant's signature)

Leon Reussille Morford (No. 6267) – His World War II Draft Registration Card <sup>7349</sup>

- 6268 iii <sup>8</sup> **Kenneth B. Morford** [45171], born <sup>7350, 7351, 7352, 7353</sup> September 1893 in Red Bank, Monmouth, New Jersey. He married after 1930 in New York, New York, New York **Amanda** (---) [45175].
- 6269 iv <sup>8</sup> **Vernon E. Morford** (Corporal/USA) <sup>7354</sup> [45172], born <sup>7355, 7356, 7357</sup> 22 June 1895 in Red Bank, Monmouth, New Jersey. He married **Laura** (---) [45173].

<sup>7349</sup> Ancestry.com, *U. S. World War II Draft Registration Cards, 1942*, n.d., <<http://www.ancestry.com>>.

<sup>7350</sup> US Census Bureau, *1900 New Jersey Federal Census* (National Archive Roll No. T623\_987, ED 145, p. 9B). He was living with his parents in Red Bank, Monmouth County.

<sup>7351</sup> US Census Bureau, *1910 New Jersey Federal Census* (National Archive Roll No. T624\_901, ED 105, p. 10B). He was living with his parents in Red Bank, Monmouth County.

<sup>7352</sup> US Census Bureau, *1920 New York Federal Census* (National Archive Roll No. T625\_1197, ED 548, p. 13A). He was living alone in New York City. He was a clerk at a garage.

<sup>7353</sup> US Census Bureau, *1930 New York Federal Census* (National Archive Roll No. 1553, ED 398, p. 6B). He was living with his brother, Leon, in New York City. He was the office manager of an automobile sales company.

<sup>7354</sup> Ancestry.com, *New York Passenger Lists, 1820-1957*, n.d., <<http://search.ancestry.com>> (National Archive Roll No. T715\_4615). He sailed alone aboard the SS Pastores from Havana, Cuba to New York City departing October 24, 1929 arriving October 27, 1929.

<sup>7355</sup> US Census Bureau, *1900 New Jersey Federal Census* (National Archive Roll No. T623\_987, ED 145, p. 9B). was living with his parents in Red Bank, Monmouth County.

<sup>7356</sup> US Census Bureau, *1910 New Jersey Federal Census* (National Archive Roll No. T624\_901, ED 105, p. 10B). He was living with his parents in Red Bank, Monmouth County.

<sup>7357</sup> US Census Bureau, *1920 New York Federal Census* (National Archive Roll No. T625\_1197, ED 555, p. 12A). He was living with his brother, Leon, in New York City. He was an automobile mechanic.

**REGISTRATION CARD—(Men born on or after April 28, 1877 and on or before February 16, 1897)**

SERIAL NUMBER 2318 1. NAME (Print) KENNETH B MORFORD ORDER NUMBER

U 110 BAY RIDGE AVE BROOKLYN KINGS N.Y.  
(Number and street) (Town, township, village, or city) (County) (State)

[THE PLACE OF RESIDENCE GIVEN ON THE LINE ABOVE WILL DETERMINE LOCAL BOARD JURISDICTION; LINE 2 OF REGISTRATION CERTIFICATE WILL BE IDENTICAL]

3. MAILING ADDRESS Same

4. TELEPHONE No 5. AGE IN YEARS 48 6. PLACE OF BIRTH RED BANK  
(Exchange) (Number) (Mo.) (Day) (Yr.) (Town or county) (State or country)

DATE OF BIRTH OCT 28 1893

7. NAME AND ADDRESS OF PERSON WHO WILL ALWAYS KNOW YOUR ADDRESS MRS. AMANDA MORFORD - 110 Bay Ridge Ave.

8. EMPLOYER'S NAME AND ADDRESS own 110 Bay Ridge AVE

9. PLACE OF EMPLOYMENT OR BUSINESS 110 Bay Ridge AVE BROOKLYN KINGS NY  
(Number and street or R. F. D. number) (Town) (County) (State)

I AFFIRM THAT I HAVE VERIFIED ABOVE ANSWERS AND THAT THEY ARE TRUE.

D. S. S. Form I (Revised 4-1-42) (over) 16-21630-2 Kenneth B. Morford  
(Registrant's signature)

Kenneth B. Morford (No. 6268) - His World War II Draft Registration Card <sup>7358</sup>

**REGISTRATION CARD—(Men born on or after April 28, 1877 and on or before February 16, 1897)**

SERIAL NUMBER 3921 1. NAME (Print) VERNON E. MORFORD ORDER NUMBER

U 111 WEST 84" ST. N.Y. N.Y. N.Y.  
(Number and street) (Town, township, village, or city) (County) (State)

[THE PLACE OF RESIDENCE GIVEN ON THE LINE ABOVE WILL DETERMINE LOCAL BOARD JURISDICTION; LINE 2 OF REGISTRATION CERTIFICATE WILL BE IDENTICAL]

3. MAILING ADDRESS SAME

4. TELEPHONE SU-7-9556 5. AGE IN YEARS 46 6. PLACE OF BIRTH RED BANK  
(Exchange) (Number) (Mo.) (Day) (Yr.) (Town or county) (State or country)

DATE OF BIRTH 6-22-1895

7. NAME AND ADDRESS OF PERSON WHO WILL ALWAYS KNOW YOUR ADDRESS LAURA MORFORD - 111 WEST 84" ST. N.Y.C.

8. EMPLOYER'S NAME AND ADDRESS L.R. MORFORD (BROTHER)

9. PLACE OF EMPLOYMENT OR BUSINESS 323 EAST 44" ST. N.Y. N.Y. N.Y.  
(Number and street or R. F. D. number) (Town) (County) (State)

I AFFIRM THAT I HAVE VERIFIED ABOVE ANSWERS AND THAT THEY ARE TRUE.

D. S. S. Form I (Revised 4-1-42) (over) 16-21630-2 Vernon E. Morford  
(Registrant's signature)

Vernon E. Morford (Corporal/USA) (No. 6269) - His World War II Draft Registration Card <sup>7359</sup>

<sup>7358</sup> Ancestry.com, U. S. World War II Draft Registration Cards, 1942, n.d., <<http://www.ancestry.com>>.

<sup>7359</sup> Ancestry.com, U. S. World War II Draft Registration Cards, 1942, n.d., <<http://www.ancestry.com>>.

**Vernon E. Morford (Corporal/USA) (No. 6269) – His Headstone<sup>7360</sup>**

3058. **John<sup>7</sup> Morford** [10727] (Charles<sup>6</sup>, William<sup>5</sup>, Thomas<sup>4</sup>, Sarah<sup>3</sup> Stillwell, Jeremiah<sup>2</sup>, Nicholas<sup>1</sup>), born<sup>7361, 7362, 7363, 7364</sup> July 1833 in Monmouth County, New Jersey; died 8 January 1905 in Monmouth County, New Jersey; buried after 8 January 1905 in Middletown, Monmouth, New Jersey. He married about 1860 in Monmouth County, New Jersey **Zilpha Maria Brown** [10754], born<sup>7365, 7366</sup> 5 March 1835 in Monmouth County, New Jersey; died 23 April 1905 in Monmouth County, New Jersey; buried after 23 April 1905 in Middletown, Monmouth, New Jersey, daughter of William Brown [10755].

#### **Notes for John Morford**

##### **Reference:**

(a) Doctor John E. Stillwell, *Historical and Genealogical Miscellany: Data Relating to the Settlement and Settlers of New York and New Jersey*, Vol. IV, p. 11.

<sup>7360</sup> *Fair View Cemetery and Mausoleum, Middletown, NJ Transcription*, n.d., <http://www.distantcousin.com/cemetery/nj/monmouth/fairview/>.

<sup>7361</sup> US Census Bureau, *1850 New Jersey Federal Census* (National Archive Roll No. M432\_456, p. 336). He was living with his parents in Middletown, Monmouth County.

<sup>7362</sup> US Census Bureau, *1860 New Jersey Federal Census* (National Archive Roll No. M653\_702, p. 18). He was residing with his family in Middletown, Monmouth County. He was a farmer who owned real estate valued at \$10,000 and personal property valued at \$1,000. One laborer and one domestic servant were enumerated with his household.

<sup>7363</sup> US Census Bureau, *1880 New Jersey Federal Census* (Family History Library Film No. 1254791; National Archive Roll No. T9-0791, p. 234B). He was a farmer residing with his family in Middletown, Monmouth County.

<sup>7364</sup> US Census Bureau, *1900 New Jersey Federal Census* (National Archive Roll No. T623\_987, p. 12B, ED 145). He was living with his family in Shrewsbury Township, Monmouth County.

<sup>7365</sup> US Census Bureau, *1860 New Jersey Federal Census* (National Archive Roll No. M653\_702, p. 18). She was living with her family in Middletown, Monmouth County.

<sup>7366</sup> US Census Bureau, *1880 New Jersey Federal Census* (Family History Library Film No. 1254791; National Archive Roll No. T9-0791, p. 234B). She was residing with her family in Middletown, Monmouth County. Both of her parents were born in New Jersey.

**John Morford (No. 3058)<sup>7367</sup> and His Wife, Zilpha Maria Brown – Their Tombstone**

**Notes for Zilpha Maria Brown**

**Reference:**

- (a) Doctor John E. Stillwell, *Historical and Genealogical Miscellany: Data Relating to the Settlement and Settlers of New York and New Jersey*, Vol. IV, p. 11.

Children of John Morford and Zilpha Maria Brown were as follows:

- 6270 i **Carrie<sup>8</sup> Morford** [10760], born<sup>7368</sup> 21 April 1859 in Monmouth County, New Jersey; died 2 December 1878 in Monmouth County, New Jersey; buried after 2 December 1878 in Middletown, Monmouth, New Jersey.  
**Reference:**  
 (a) Doctor John E. Stillwell, *Historical and Genealogical Miscellany: Data Relating to the Settlement and Settlers of New York and New Jersey*, Vol. IV, p. 11.
- + 6271 ii **John<sup>8</sup> Morford** (Junior) [10759], born 6 December 1860 in Middletown, Monmouth, New Jersey; died 26 July 1889 in Middletown, Monmouth, New Jersey; buried after 26 July 1889 in Middletown, Monmouth, New Jersey. He married **Hulda Taylor Walling** [45176].

<sup>7367</sup> Fair View Cemetery and Mausoleum, Middletown, NJ Transcription, n.d., < ttp://www.distantcousin.com/cemetery/nj/monmouth/fairview/>.

<sup>7368</sup> US Census Bureau, *1860 New Jersey Federal Census* (National Archive Roll No. M653\_702, p. 18). She was living with her parents in Middletown, Monmouth County.

- 6272 iii **Rita<sup>8</sup> Morford** [10758], born 1861/1865 in Middletown, Monmouth, New Jersey.  
**Reference:**  
 (a) Doctor John E. Stillwell, *Historical and Genealogical Miscellany: Data Relating to the Settlement and Settlers of New York and New Jersey*, Vol. IV, p. 11.
- 6273 iv **Maria I. Morford<sup>8</sup>** [19762], born<sup>7369</sup> 1866 in Middletown, Monmouth, New Jersey.
- + 6274 v **Edward Carter<sup>8</sup> Morford** [10756], born 1870 in Middletown Township, Monmouth, New Jersey; died 1931 in East Hampton, Suffolk, New York; buried 1931 in Middletown, Monmouth, New Jersey. He married **Sadie Katherine (---)** [35783].
- 6275 vi **William B. Morford<sup>8</sup>** [10757], born<sup>7370</sup> 1874 in Middletown, Monmouth, New Jersey.  
**Reference:**  
 (a) Doctor John E. Stillwell, *Historical and Genealogical Miscellany: Data Relating to the Settlement and Settlers of New York and New Jersey*, Vol. IV, p. 11.

3060. **Almira Morford<sup>7</sup>**<sup>7371</sup> [10729] (Charles<sup>6</sup>, William<sup>5</sup>, Thomas<sup>4</sup>, Sarah<sup>3</sup> Stillwell, Jeremiah<sup>2</sup>, Nicholas<sup>1</sup>), born<sup>7372, 7373, 7374, 7375, 7376, 7377</sup> 1836 in Monmouth County, New Jersey. She married on 5 February 1863 in Monmouth County, New Jersey **David S. Wyckoff** [10734], born<sup>7378, 7379, 7380</sup> September 1837 in New Jersey.

### Notes for Almira Morford

#### **Reference:**

- (a) Doctor John E. Stillwell, *Historical and Genealogical Miscellany: Data Relating to the Settlement and Settlers of New York and New Jersey*, Vol. IV, p. 9.

Children of Almira Morford and David S. Wyckoff were as follows:

- + 6276 i **Charles M.<sup>8</sup> Wyckoff** [22063], born 1865 in Freehold, Monmouth, New Jersey; died 1920/30 in Marlboro, Monmouth, New Jersey; buried 1920/30 in Monmouth County, New Jersey. He married **Anna (---)** [16561].
- 6277 ii **Adeaide<sup>8</sup> Wyckoff** [22062], born<sup>7381, 7382</sup> 1868 in Freehold, Monmouth, New Jersey.

<sup>7369</sup>US Census Bureau, *1880 New Jersey Federal Census* (Family History Library Film No. 1254791; National Archive Roll No. T9-0791, p. 234B). She was residing with her parents in Middletown, Monmouth County.

<sup>7370</sup>Ibid. He was residing with his parents in Middletown, Monmouth County.

<sup>7371</sup>Author's note: Doctor John E. Stillwell regarded her given name as "Almira". However, her given name is recorded consistently in the New Jersey Federal Census records as "Elmira".

<sup>7372</sup>US Census Bureau, *1850 New Jersey Federal Census* (National Archive Roll No. M432\_456, p. 336). She was living with her parents in Middletown, Monmouth County.

<sup>7373</sup>US Census Bureau, *1860 New Jersey Federal Census* (National Archive Roll No. M653\_702, p. 25). She was living with her parents in Middletown, Monmouth County.

<sup>7374</sup>US Census Bureau, *1870 New Jersey Federal Census* (National Archive Roll No. M593\_875, p. 67).

<sup>7375</sup>US Census Bureau, *1880 New Jersey Federal Census: Monmouth County, Freehold* (Family History Library Film No. 1254791; National Archive Roll No. T9-0791, p. 63D).

<sup>7376</sup>US Census Bureau, *1900 New Jersey Federal Census* (National Archive Roll No. T623\_986, p. 2A, ED 118). She was living with her family in Freehold, Monmouth County. All four children born to her up through the time of the enumeration of this census were alive.

<sup>7377</sup>US Census Bureau, *1910 New Jersey Federal Census* (National Archive Roll No. T624\_900, Part 2, p. 52B). She was a widow living in Freehold, Monmouth County. All four children born to her up through the time of the enumeration of this census were alive. One servant was enumerated with her household.

<sup>7378</sup>US Census Bureau, *1870 New Jersey Federal Census* (National Archive Roll No. M593\_875, p. 67). He was living with his family in Freehold, Monmouth County. He was a farmer who owned real estate valued at \$17,000 and personal property valued at \$2,000. A domestic servant and a laborer were enumerated with his household.

<sup>7379</sup>US Census Bureau, *1880 New Jersey Federal Census: Monmouth County, Freehold* (Family History Library Film No. 1254791; National Archive Roll No. T9-0791, p. 63D). He was a farmer by profession. Both of his parents were born in New Jersey.

<sup>7380</sup>US Census Bureau, *1900 New Jersey Federal Census* (National Archive Roll No. T623\_986, p. 2A, ED 118). was living with his family in Freehold, Monmouth County.

<sup>7381</sup>US Census Bureau, *1870 New Jersey Federal Census* (National Archive Roll No. M593\_875, p. 67). She was living with her parents in Freehold, Monmouth County.

<sup>7382</sup>US Census Bureau, *1880 New Jersey Federal Census: Monmouth County, Freehold* (Family History Library Film No. 1254791; National Archive Roll No. T9-0791, p. 63D).

- + 6278 iii **Lydia H.<sup>8</sup> Wyckoff** [22061], born 1872 in Monmouth County, New Jersey. She married (---) **Emmons** [35784].
- 6279 iv **Herbert<sup>8</sup> Wyckoff** [22060], born<sup>7383</sup> 1877 in Monmouth County, New Jersey.

3061. **Lydia<sup>7</sup> Morford** [10730] (Charles<sup>6</sup>, William<sup>5</sup>, Thomas<sup>4</sup>, Sarah<sup>3</sup> Stillwell, Jeremiah<sup>2</sup>, Nicholas<sup>1</sup>), born<sup>7384, 7385, 7386</sup> 1843 in Middletown, Monmouth, New Jersey. She married on 2 April 1863 in Monmouth County, New Jersey **Samuel T. Hendrickson** [10735], born<sup>7387</sup> 1839 in New Jersey.

#### **Notes for Lydia Morford**

##### **Reference:**

- (a) Doctor John E. Stillwell, *Historical and Genealogical Miscellany: Data Relating to the Settlement and Settlers of New York and New Jersey*, Vol. IV, p. 9.

#### **Notes for Samuel T. Hendrickson**

##### **Reference:**

- (a) Doctor John E. Stillwell, *Historical and Genealogical Miscellany: Data Relating to the Settlement and Settlers of New York and New Jersey*, Vol. IV, p. 9.

Children of Lydia Morford and Samuel T. Hendrickson were as follows:

- 6280 i **Susan<sup>8</sup> Hendrickson** [16562], born<sup>7388</sup> 1866 in Monmouth County, New Jersey.

3063. **Charles H.<sup>7</sup> Morford** [10732] (Charles<sup>6</sup>, William<sup>5</sup>, Thomas<sup>4</sup>, Sarah<sup>3</sup> Stillwell, Jeremiah<sup>2</sup>, Nicholas<sup>1</sup>), born<sup>7389, 7390, 7391, 7392</sup> 1849 in Middletown, Monmouth, New Jersey. He married after 1880 in Monmouth County, New Jersey **Laura M. Worthley** [10736].

#### **Notes for Charles H. Morford**

##### **Reference:**

- (a) Doctor John E. Stillwell, *Historical and Genealogical Miscellany: Data Relating to the Settlement and Settlers of New York and New Jersey*, Vol. IV, pp. 9 and 11.

#### **Notes for Laura M. Worthley**

##### **Reference:**

- (a) Doctor John E. Stillwell, *Historical and Genealogical Miscellany: Data Relating to the Settlement and Settlers of New York and New Jersey*, Vol. IV, p. 11.

Children of Charles H. Morford and Laura M. Worthley were as follows:

- 6281 i **Abbott<sup>8</sup> Morford** [10761], born after 1880 in Monmouth County, New Jersey.

<sup>7383</sup>US Census Bureau, *1880 New Jersey Federal Census: Monmouth County, Freehold* (Family History Library Film No. 1254791; National Archive Roll No. T9-0791, p. 63D).

<sup>7384</sup>US Census Bureau, *1850 New Jersey Federal Census* (National Archive Roll No. M432\_456, p. 336). She was living with her parents in Middletown, Monmouth County.

<sup>7385</sup>US Census Bureau, *1860 New Jersey Federal Census* (National Archive Roll No. M653\_702, p. 25). She was living with her parents in Middletown, Monmouth County.

<sup>7386</sup>US Census Bureau, *1870 New Jersey Federal Census* (National Archive Roll No. M593\_875, p. 15). She was living with her family in Atlantic, Monmouth County.

<sup>7387</sup>Ibid., He was living with his family in Atlantic, Monmouth County. He was a farmer. One laborer was enumerated with his household.

<sup>7388</sup>Ibid., She was living with her parents in Atlantic, Monmouth County.

<sup>7389</sup>US Census Bureau, *1850 New Jersey Federal Census* (National Archive Roll No. M432\_456, p. 336). He was living with his parents in Middletown, Monmouth County.

<sup>7390</sup>US Census Bureau, *1860 New Jersey Federal Census* (National Archive Roll No. M653\_702, p. 25). He was living with his parents in Middletown, Monmouth County.

<sup>7391</sup>US Census Bureau, *1870 New Jersey Federal Census* (National Archive Roll No. M593\_875, p. 243). He was living with his parents in Middletown, Monmouth County.

<sup>7392</sup>US Census Bureau, *1880 New Jersey Federal Census* (Family History Library Film No. 1254791; National Archive Roll No. T9-0791, p. 234A). He was residing with his mother in Middletown, Monmouth County, New Jersey. He was employed as a store clerk.

**Reference:**

(a) Doctor John E. Stillwell, *Historical and Genealogical Miscellany: Data Relating to the Settlement and Settlers of New York and New Jersey*, Vol. IV, p. 11.

3065. **William E. Morford**<sup>7</sup> (Captain/USA) [10741] (Elias<sup>6</sup>, William<sup>5</sup>, Thomas<sup>4</sup>, Sarah<sup>3</sup> Stillwell, Jeremiah<sup>2</sup>, Nicholas<sup>1</sup>), born<sup>7393, 7394, 7395</sup> 1839 in Middletown, Monmouth, New Jersey. He married **Emma L. Pike** [10744], born<sup>7396</sup> 1843 in New York.

**Notes for William E. Morford (Captain/USA)**

**Reference:**

(a) Doctor John E. Stillwell, *Historical and Genealogical Miscellany: Data Relating to the Settlement and Settlers of New York and New Jersey*, Vol. IV, pp. 9 and 11.

**Misc:**

William E. Morford served as a Captain with F and S Troop, 1<sup>st</sup> New Jersey Volunteer Cavalry Regiment which was activated as Halsted's Cavalry on August 14, 1861. The regiment was immediately deployed to Washington, D. C. and was initially assigned to Heintzelman's Division, Army of the Potomac. It was attached to various larger units during the war and at the end of the war it was attached to the 1<sup>st</sup> Brigade, 1<sup>st</sup> Division, Cavalry Corps, Department of Washington.

The regiment performed various assignments throughout the war. It was engaged at the Battles of Cross Keys, Cedar Mountain, Bull Run, Fredericksburg, Chancellorsville, Gettysburg, Wilderness, Five Forks and Sailor's Creek. The regiment was at Appomattox Court House for the surrender of Lee's forces. The regiment was deactivated on July 24, 1865 having lost 128 men killed or mortally wounded and an additional 189 men from disease. (National Park Service, *Civil War Soldiers & Sailors System*, n.d., <<http://www.itd.nps.gov/cwss/soldiers.htm>> (National Archive Roll No. M550\_17)).

**Notes for Emma L. Pike**

**Reference:**

(a) Doctor John E. Stillwell, *Historical and Genealogical Miscellany: Data Relating to the Settlement and Settlers of New York and New Jersey*, Vol. IV, p. 11.

Children of William E. Morford (Captain/USA) and Emma L. Pike were as follows:

6282 i **Charles P. Morford**<sup>8</sup> [10764], born<sup>7397, 7398</sup> 1876 in Middletown Township, Monmouth, New Jersey.

**Reference:**

(a) Doctor John E. Stillwell, *Historical and Genealogical Miscellany: Data Relating to the Settlement and Settlers of New York and New Jersey*, Vol. IV, p. 11.

6283 ii **Fanny T. Morford**<sup>8</sup> [10762], born<sup>7399</sup> 1878 in Middletown Township Monmouth, New Jersey.

**Reference:**

(a) Doctor John E. Stillwell, *Historical and Genealogical Miscellany: Data Relating to the*

---

<sup>7393</sup>US Census Bureau, *1850 New Jersey Federal Census* (National Archive Roll No. M432\_457, p. 318). He was living with his parents in Middletown, Monmouth County.

<sup>7394</sup>US Census Bureau, *1870 New Jersey Federal Census* (National Archive Roll No. M653\_702, p. 8). He was living with his parents in Middletown, Monmouth County.

<sup>7395</sup>US Census Bureau, *1880 New Jersey Federal Census* (Family History Library Film No. 1254791; National Archive Roll No. T9-0791, p. 230B). He was a farmer residing with his family in Middletown, Monmouth County.

<sup>7396</sup>Ibid., She was residing with her family in Middletown, Monmouth County. Both of her parents were born in New York.

<sup>7397</sup>Ibid., He was residing with his parents in Middletown, Monmouth County. Both of her parents were born in New York.

<sup>7398</sup>US Census Bureau, *1900 New Jersey Federal Census* (National Archive Roll No. T623\_987, p. 9A, ED 147). He was a servant enumerated with the household of his employer in Shrewsbury Township, Monmouth County.

<sup>7399</sup>US Census Bureau, *1880 New Jersey Federal Census* (Family History Library Film No. 1254791; National Archive Roll No. T9-0791, p. 230B).

*Settlement and Settlers of New York and New Jersey*, Vol. IV, p. 11.

6284    iii

**Alfrida<sup>8</sup> Morford** [10763].

**Reference:**

(a) Doctor John E. Stillwell, *Historical and Genealogical Miscellany: Data Relating to the Settlement and Settlers of New York and New Jersey*, Vol. IV, p. 11.

**Page Left Blank**

## INDEX OF NAMES

<b>UNKNOWN SURNAME</b>			
(--)			
(--)	.....	153, 829, 870	
(--)	(-1843).....	614	
(--)	(-1858).....	143	
(--)	(-1859).....	28	
(--)	(-1868).....	123	
(--)	(-1886).....	656	
(--)	(-1894).....	337, 730	
(--)	(-1897).....	582	
(--)	(-1900).....	387	
(--)	(-1910).....	321	
(--)	(-1916).....	410	
	Ada M. (1865-).....	388	
	Ada V. (1876-).....	470	
	Adalade C. (1855-1900).....	757	
	Adaline (1887-).....	674	
	Adelaide (1869-1910).....	580	
	Adelle (1828-).....	502	
	Agnes (1850-).....	153	
	Agnes M. (-1916).....	448	
	Alice.....	855	
	Alice (1860-).....	874	
	Alice (1863-).....	730	
	Alice (1880-).....	782	
	Alice V. (1895-).....	880	
	Alida S. (1884-).....	573	
	Alletta A. (1819-).....	542	
	Almira (1847-).....	62	
	Alta C. (1846-).....	115	
	Amanda.....	882	
	Amanda (1835-).....	383	
	Amelia (1840-).....	779	
	Amelia (1855-).....	254	
	Amelia A. (1844-1910).....	757	
	Amelia M. (1844-).....	754	
	Angeline (1848-).....	808	
	Ann.....	356	
	Ann.....	607	
	Ann (1796-).....	556	
	Ann (1808-).....	609	
	Ann (1809-).....	619	
	Ann (1834-).....	394	
	Anna (1840-1900).....	530	
	Anna (1845-1873).....	683	
	Anna (1848-).....	545	
	Anna (1849-).....	681	
	Anna (1851-).....	300	
	Anna (1853-).....	754	
	Anna (1867-).....	336	
	Anna (1868-).....	886	
	Anna (1876-).....	694	
	Anna (1877-).....	410	
	Anna (Annie) K. (1857-).....	479	
	Anna Amanda (1847-).....	122	
	Anna E. (1818-).....	372	
	Anna E. (1878-).....	682	
	Anna J. (1879-).....	465	
	Anna L. (1848-).....	871	
	Anna M. (1883-).....	271	
	Anna or Annie (1864-).....	25	
	Anne (1831-).....	573	
	Annie (1853-).....	123	
	Annie (1860-).....	863	
	Annie (1872-).....	305	
	Annie (1886-).....	342	
	Annie A. (1847-).....	150	
	Annie E. (1856-).....	161	
	Annie E. (-1873).....	507	
	Asiey (1870-).....	574	
	Augusta (1867-).....	567	
	Barilla Beatrice (1881-).....	290	
	Belle M. ....	165	
	Bertha (1890-).....	785	
	Bessie.....	560	
	Betsy A. (1832-).....	168	
	Bettie (1854-).....	305	
	Beulah Ann (1812-1852).....	211	
	C. E. (1818-).....	3	
	Caroline (1843-).....	395	
	Caroline (1851-).....	281	
	Carrie (1870-).....	769	
	Catharine.....	113	
	Catharine (1826-).....	756	
	Catharine (1851-).....	656	
	Catharine Elizabeth (1850-).....	123	
	Catharine Elizabeth (1850-) – Photo of her headstone.....	123	
	Catherine (1842-).....	282	
	Catherine (1846-).....	804, 865	
	Catherine Mary (1830-1900).....	15	
	Celeste A. (1862-).....	845	
	Charlotte (1840-).....	768	
	Charlotte (1854-1946).....	594	
	Charlotte (Annie) (1845-).....	755	
	Charolitte (1839-).....	788	
	Clara (1874-).....	878	
	Clara (1883-).....	677	
	Clara (1886-).....	669	
	Clara B. (1883-1986).....	838	
	Clara E. (1859-1925).....	833	
	Clara M. (1869-1937).....	465	
	Clementine G. ....	47	
	Cora (1875-).....	829	
	Cora A. (1879-).....	669	
	Cora E. (1873-).....	765	
	Cora K. (1869-).....	831	
	Cynthia A. (1838-).....	772	
	Daisy E. (1875-).....	690	
	Deborah (1839-).....	778	
	Deborah A. (1815-).....	753	
	Deedie E. (1901-).....	348	
	Della N. (1871-).....	837	
	Dora.....	577	
	Dora (1871-).....	212	
	Dy 526		
	Edith C. (1869-).....	89	
	Edna B. (1886-).....	765	
	Effie (1890-).....	289	
	Elcey (1828-).....	323	
	Eleanor (1845-).....	802	
	Eleanor (1870-).....	771	
	Eliza (1806-1904).....	482	
	Eliza (1809-).....	617	
	Eliza (1820-1895).....	30	
	Eliza (1822-).....	870	
	Eliza (1837-).....	359	
	Eliza (1843-).....	346	
	Eliza (1843-1908).....	728	
	Eliza A. (1831-).....	781	
	Eliza A. (1861-).....	488	
	Eliza E. (1833-1870).....	413	
	Elizabeth.....	375	
	Elizabeth.....	776	
	Elizabeth (1803-1870).....	243	
	Elizabeth (1823-).....	389	
	Elizabeth (1826-).....	81	
	Elizabeth (1833-).....	82	
	Elizabeth (1835-).....	212	
	Elizabeth (1837-1876).....	726	
	Elizabeth (1840-1911).....	257	
	Elizabeth (1841-).....	414	
	Elizabeth (1846-).....	59, 315	
	Elizabeth (1847-1921).....	307	
	Elizabeth (1849-).....	254	
	Elizabeth (1875-).....	574	
	Elizabeth (Betsey) (1822-).....	723	
	Elizabeth (Lizzie) B. (1854-1924).....	752	
	Elizabeth (Lizzie) (1864-).....	275	
	Elizabeth A. (1847-).....	130	
	Elizabeth E. (1821-1880).....	88	
	Elizabeth T. (1865-).....	144	
	Elizabeth V. (1855-).....	144	
	Ella (1844-1900).....	130	
	Ella A. (1865-).....	275	
	Ella B. (1848-).....	130	
	Ella C. (1852-).....	721	
	Ella C. (1856-1937).....	124	
	Ella C. (1857-).....	787	
	Ella C. (1859-).....	798	
	Ella M. (1876-).....	775	
	Ellen A. (1856-1900).....	391	
	Ellen E. (1820-1900).....	542	
	Ellen H. (1816-).....	578	
	Ellen M. (1852-).....	69	
	Elma (1852-1920).....	199	
	Elsie.....	370	
	Elsie (1879-).....	785	
	Elva P. (1895-).....	789	
	Elvina (1838-).....	225	
	Emiline (1840-).....	789	
	Emily (1832-).....	322	
	Emma (1836-1915).....	84	
	Emma (1856-).....	754	
	Emma C. (1865-).....	340	
	Emma H. (1886-).....	789	
	Emma J. (1868-).....	823	
	Emma T. (1823-).....	614	
	Essie B. (1886-1920).....	766	
	Ester Josephine (1850-).....	371	
	Ethel A. (1892-).....	699	
	Eugenia (1858-).....	199	
	Euphemia (1797-1870).....	609	
	Evangeline (1854-).....	415	
	Fanny.....	136	

Flora (1865-1935).....	603	Josephine (Josie) (1885-).....	833	Maria (1835-).....	544
Florence.....	875	Julia (1825-).....	497	Maria E. (1846-1920).....	154
Florence E. (1858-1910).....	337	Julia A. (1825-).....	616	Mariah (1810-1860).....	142
Frances (1892-).....	681	Julia A. (1831-).....	693	Mariah (1858-).....	249
Frances Augusta (1835-).....	395	Julia A. (1832-).....	6	Marianna (1855-).....	648
Frances Ellen (1860-).....	383	Julia A. (1889-).....	338	Marie E. (1841-).....	488
Francis (1866-).....	41	Julia D. (1863-).....	661	Marilla (1814-).....	619
Francis (1877-).....	254	Julia M. (1815-).....	284	Marion (1863-).....	521
Georgiana R. (1851-1933).....	809	Julia S. (1852-).....	721	Martha (1768-).....	8
Georgiana R. (1851-1933) – Photo of her tombstone.....	810	Julia W. (1832-).....	3	Martha (1810-).....	314
Gertrude (1864-).....	468	Kamas (1824-).....	81	Martha (1832-).....	154
Grace.....	44	Kate (1850-).....	214	Martha (1842-1910).....	263
Gussie (1887-).....	171	Kate (1852-).....	354	Martha (1864-1938).....	689
Hannah.....	64, 866, 877	Kesiah D. (1837-).....	327	Martha J. (1842-1920).....	245
Hannah (1806-).....	483	Laura.....	882	Martha J. (1879-).....	298
Hannah (1807-).....	707	Laura (1868-).....	863	Martha L. (1832-).....	242
Hannah (1847-).....	177	Laura Jane (1825-).....	622	Martina (1863-1942).....	686
Hannah (1857-).....	50	Laura M. (1854-).....	90	Mary.....	359
Hannah (1878-).....	795	Laura V. (1871-).....	778	Mary (1811-).....	3
Hannah Maria.....	396	Lavena Lena (Louisa) J. (1857-).....	235	Mary (1813-1873).....	739
Harriet.....	224	Lavina.....	567	Mary (1817-).....	116
Harriet (1810-).....	390	Lavina (1846-1920).....	647	Mary (1821-).....	323
Harriet (1819-1850).....	754	Leah (1836-).....	20	Mary (1830-).....	132
Harriet (1824-).....	619	Leah C. (1833-1900).....	244	Mary (1834-1900).....	11
Harriet (1851-).....	566	Leia (1858-).....	169	Mary (1836-).....	54
Harriet F. ....	90	Leonie (1884-).....	679	Mary (1842-).....	63
Harriet M. (1868-).....	589	Letty (1799-).....	578	Mary (1843-).....	300
Harriet S. (1846-1915).....	243	Lillian (1894-).....	678	Mary (1848-1870).....	684
Helen (1865-1934).....	168	Lillie B. (1868-).....	307	Mary (1854-1880).....	25
Helen A. (1897-1923).....	343	Lillie C. (1871-).....	489	Mary (1855-).....	783
Helen M. (1871-1959).....	463	Lola (1889-).....	767	Mary (1856-).....	70
Henrietta (1860-).....	655	Lorraine H. (1837-).....	483	Mary (1866-).....	779
Hester H. (1830-).....	28	Louisa (1845-1900).....	15	Mary (1868-).....	702
Ida (1867-).....	330	Louisa (1846-1871).....	728	Mary (1871-).....	749
Ida A. (1860-1910).....	241	Louisa (1853-).....	319	Mary (1891-1965).....	59
Ida C. (1859-).....	341	Louisa E. (1832-1915).....	167	Mary (Bettie) E. (1860-).....	297
Ida E. (1865-).....	665	Louise (1845-).....	87	Mary Alice (1849-1929).....	148
Ida Evelyn (1888-).....	678	Louise (1851-).....	281	Mary Ann W. (1816-).....	741
Isa (1872-1910).....	745	Louise M. (1869-).....	445	Mary B. (1873-).....	604
Isabella (1856-1919).....	787	Louise R. (1895-).....	347	Mary B. (Nannie) (1882-).....	232
Isabelle (1820-).....	721	Lucinda (1819-).....	615	Mary C. (1846-).....	193
Isabelle (1830-).....	323	Lucy (1878-).....	206	Mary C. (1854-).....	870
Isabelle (1864-).....	248	Lucy A. (1876-).....	678	Mary D. (1881-).....	766
J. T. (1830-).....	330	Lucy M. (1837-1900).....	488	Mary E. (1824-).....	29
Jane (1824-1859).....	614	Lucy M. (1873-).....	465	Mary E. (1826-).....	703
Jane (1842-).....	873	Lulu M. (1885-).....	342	Mary E. (1841-).....	791
Jane (1845-).....	391	Lurana (1840-).....	302	Mary E. (1843-).....	415
Jane (1846-).....	85	Lydia (1819-1880).....	483	Mary E. (1846-).....	121, 244
Jane (1848-1870).....	193	Lydia (1867-).....	759	Mary E. (1848-).....	302
Jane A. (1824-1900).....	198	Lydia (Lilly) J. (1840-).....	415	Mary E. (1854-1920).....	782
Jane Ann (1819-).....	213	Lydia Ann (Annie) (1880-).....	792	Mary E. (1858-).....	695
Jane M. (1841-).....	741	Mable (Sarah) (1871-).....	802	Mary E. (1870-).....	564
Jane Rebecca (1852-).....	526	Madora (1850-1925).....	116	Mary E. (1885-).....	306
Janet (1889-).....	659	Mae.....	688	Mary Elizabeth (1835-).....	179
Jeanie (1862-).....	395	Maggie P. (1896-).....	341	Mary Emma (-1926).....	791
Jennett G. (1880-).....	784	Mahala (1837-).....	625	Mary F. (1833-).....	491
Jennie (1854-).....	526	Maida H. (1905-).....	768	Mary H. (1848-).....	9
Jennie (1875-).....	469	Margaret.....	594	Mary J. (1831-).....	88
Jennie A. (1861-1918).....	63	Margaret (1787-).....	266	Mary J. (1840-1900).....	191
Jennie F. (1859-).....	124	Margaret (1825-).....	708	Mary J. (1847-).....	180
Jenny (1834-).....	413	Margaret (1850-1910).....	265	Mary J. (1854-).....	245
Johanna (1852-).....	784	Margaret (1885-).....	845	Mary J. (1860-).....	322
Josephine (1840-).....	520	Margaret (1895-).....	347	Mary Jane (1847-1919).....	259
Josephine (1873-).....	521	Margaret A. (1827-).....	803	Mary K. (1856-).....	759
Josephine (1880-).....	864	Margaret A. (1838-).....	793	Mary Lena (1881-).....	342
		Margaretta Caroline.....	607	Mary Magnolia (1877-).....	699

Mary or Mariah J. (1832-)	19
Matilda (1815-)	610
Matilda (1848-)	447
Matilda (Rose) (1816-)	157
Matilda A. (1824-)	199
Matilda J. (1848-)	421
Matilida (1804-)	320
Mattie K. (1850-)	299
Maud (1879-)	875
Maude (1901-)	700
May E. (1870-)	242
Melissa J. (1844-)	321
Merle (1898-1921)	345
Mildred G. (1892-)	680
Minerva (1838-)	6
Minnie (1861-1920)	582
Minnie (1866-)	337
Minnie (1888-1920)	789
Miranda (1833-)	614
Miriam C. (1879-)	337
Miriam H. (1870-)	864
Myrtle K. (1897-)	766
Nancy	42, 127
Nancy (1780-)	251
Nancy (1810-)	258
Nancy (1844-)	213
Nancy A. (1857-)	692
Nancy C. (1863-)	232
Nancy Emeline (1855-)	300
Nellie (1858-)	692
Nellie (1885-)	348
Nellie F. (1882-)	667
Nelly (1851-)	757
Nora Ida (1855-)	342
Norma R. (1909-)	343
Ola M. (1890-)	782
Olive (1848-1918)	383
Olivia L. (1848-)	387
Ophelia A. (1833-)	489
Orleana (1863-)	210
Patsy (1824-)	231
Pauline D. S. (1870-)	714
Phebe A. (1812-1900)	622
Pheobe M. (1836-1915)	543
Phyllis V. (1855-1942)	256
Puss (1864-)	283
Rachel (1791-)	692
Rachel (1859-)	59
Rachel W. (1819-)	75
Reba D. (1881-)	770
Rebecca (1847-)	214
Rebecca (1848-)	157
Rebecca B. (1816-)	719
Rebekah or Rebecca (1834-)	259
Rhinda J. (1842-1896)	232
Rhoda (1841-)	253
Rosa (1846-)	387
Rosie	44
Ruth A. (1856-)	256
S. L. (1854-1900)	483
Sadie Katherine (1869-1948)	886
Sally (1854-)	333
Sarah	351, 352
Sarah	348
Sarah (1785-)	453
Sarah (1787-)	270

Sarah (1790-)	19
Sarah (1818-)	18
Sarah (1832-)	780
Sarah (1836-)	502
Sarah (1839-1910)	755
Sarah (1842-1900)	622
Sarah (1851-1900)	303
Sarah (1852-)	691
Sarah (1858-)	725
Sarah (1864-)	222
Sarah (Sally) (1867-)	764
Sarah A. (1813-)	325
Sarah A. (1819-)	574
Sarah A. (1833-)	127
Sarah A. (1841-1900)	57
Sarah A. (1862-)	694
Sarah Anna (1848-)	488
Sarah E. (1843-)	393
Sarah Elizabeth (Lizzie) (1863-1956)	724
Sarah Ellen (1848-1921)	88
Sarah I. (1872-)	699
Sarah P. (1799-)	773
Sarah Rose (1814-1851)	689
Sharie (1901-)	348
Silvia A. (1831-1860)	622
Susan	54, 56
Susan (1845-)	545
Susan (1847-)	63
Susan (1849-)	823
Susan M. (1834-)	788
Susanna	704
Tabitha (1809-)	322
Telina or Tennis C. (1882-)	783
Tessa (1861-)	264
Unknown	145, 146, 279
Vera (1882-)	169
Vina (1868-)	727
Virginia (1835-)	161
Virginia (1844-)	336
Willie	294
Willie N. (1862-)	289

## A

Abrams	
Grace A. (CHAMBERS) (1898-)	678
Julia Ann (MORRISON) (1858-1930)	677
ABRAMS	
Joel C. (1855-)	677
Rhoda (1879-)	678
Wilbur Willis (1896-1965)	678
Ackerman	
Caroline M. (STILWELL) (1837-1902)	639
Cornelia Seymour (STILWELL) (1848-)	639
Maria (Mary) Hasbrouck (STILWELL) (1819-1900)	642
ACKERMAN	
Henry	185
James (1816-1891)	642
Sarah (1842-)	185
W. A.	639

William J. (1816-1891)	639
------------------------	-----

## ACTION

Lydia Ann or Lettie A. (1859-1924)	347
------------------------------------	-----

## ADAMS

Anna Mary (1817-)	480
-------------------	-----

## Ahren or Arend

Ellen (MORRISON) (1856-)	676
Rosa (KAMMERMIER) (1863-)	677

## AHREN or AREND

Abraham (1874-)	677
Rudolph (1880-)	677
William (-1900)	676

## Akin

Ida M. (SHADBOLT) (1858-1932)	167
-------------------------------	-----

## AKIN

Louis	167
-------	-----

## ALBRACHT

Louise Ann	170
------------	-----

## ALBRIGHT

Gertrude (1885-)	698
------------------	-----

## ALDRICH

Fanny M. (1860-1910)	679
----------------------	-----

## Alexander

Loula Isabelle (RICHARDSON) (1891-1943)	310
Margaret Matilda (STILWELL) (1847-1931)	308
Margaret Matilda (STILWELL) (1847-1931) – Photo of her headstone	309
Mary Belle (Mamie) (REYNOLDS) (1888-1951)	310
Rose (CAGLE) (1890-1978)	310

## ALEXANDER

John Smith (1826-1904)	308
John Smith (1826-1904) – Photo of his headstone	309
Julia L. (1874-1875)	309
Leah Pearl (1883-1948)	310
Lena Belle (1885-1975)	310
Lena Belle (1885-1975) – Photo of her headstone	311
Martha	304
Oscar Sample (1876-1950)	310
Oswald Ulysses (1878-1964)	310
William Franklin (1880-1945)	310

## Allen

Ann Clementia (RUSSELL) (1823-)	49
Catherine H. (TRAFFORD)	760
Eliza Jane (POWEL) (1805-1835)	632
Elizabeth (CUTTER) (1823-)	800
Hannah ((---)) (1857-)	50
Louisa Billings (WOODWARD) (1850-)	50
Lydia J. (MCMILLAN)	50

Maria (PATTERSON) (1798-1870) 119	ANDERSON	Isabelle Rosella (KING) (1865-)..... 698
Mary E. (WINTER) (1832-1906).... 120	Ely D. (1813-1883).....125	Jessie Blanche (DARR) (1880-1966)
Rebecca S. (CRAWFORD) (1828-1886)	Fannie (1841-1915).....126	..... 698
..... 760	Hannah Matilda (1832-).....94	Julia A. (---) (1831-)..... 693
Rebecca S. (CRAWFORD) (1828-1886)	Ora Elizabeth (1875-1943) .....295	Margaret Klots (PATTERSON) (1826-
– Photo of her tombstone ..... 761		1921)..... 174
Viola (Ola) (TRAMMELL) (1861-).. 337	Androvette	Martha (---) (1864-1938) ..... 689
ALLEN	Adaline (ARNETT) (1823-1904)..... 701	Martha Jane (JOHNSON) (1831-1880)
Alice Maude (1864-1940) ..... 50	Mary (---) (1868-) ..... 702	..... 689
Annie Lee (1857-1939) ..... 50	ANDROVETTE	Martha Jane (SPARKS) (1826-1908)
Bradford (1854-1884) ..... 50	Caroline (1860-) ..... 702	..... 692
Charles (1829-1910) ..... 120	David F. (1849-)..... 702	Mary (DEBBINS) ..... 700
Charles G. .... 760	Georgianna (1847-) ..... 701	Mary A. E. (POUNDS) (1859-)..... 692
Deborah Catherine (1839-1925).. 175	John (1820-1893) ..... 701	Mary W. (HANCE) ..... 174
Edmund T. (1821-1884)..... 799	Mariah (1845-) ..... 701	Maude (---) (1901-)..... 700
Eliza (1807-1893)..... 217	Samual A. (1855-)..... 702	Nancy A. (---) (1857-)..... 692
Elizabeth (1827-1862) ..... 6	Virginia Adaline (1857-1937)..... 702	Nancy Jane (RICHEY) (1845-1922) 696
Elizabeth Leonard (1843-1900)..... 50		Nellie (---) (1858-)..... 692
Frances Mary (1845-1846) ..... 50	Angell	Parmela (Millie) (STILLWELL) (1851-)
George (1858-) ..... 800	Elizabeth Herman (STILLWELL) (1833-	..... 689
George Washington (1852-) ..... 50	1901)..... 494	Parmela (STILLWELL) (1851-) ..... 239
Grace (1860-1864)..... 50	ANGELL	Rowena (DUKES) (1887-) ..... 698
James (Doctor) ..... 632	John Wilmarth (1832-1910) ..... 494	Sarah A. (---) (1862-)..... 694
Jennette (1856-)..... 800	ANGEVINE	Sarah Rose (---) (1814-1851) ..... 689
John B. Crawford (1860-1860)..... 760	Patience ..... 178	Sichey Jane (RICHEY) (1828-1917) 690
John B. Crawford (1860-1860) -		APPLEGATE
Photo of his tombstone ..... 762		(---) (1871-1871) ..... 693
Katharine C. (1862-1917)..... 760	ANNING	Andrew G. (1865-1880) ..... 694
Katharine C. (1862-1917) – Photo of	Emma Lucretia (1846-1889)..... 646	Andrew J. (1855-)..... 690, 692
her tombstone..... 762		Andrew Jackson (Doctor) (1828-
Margaret (1859-)..... 800	Anthony	1908)..... 693
Martin B. (1856-) ..... 337	Margaretta (MONTGOMERY) (1826-	Ann (1818-1906) ..... 174
Phebe (1827-1900)..... 120	1903)..... 30	Benjamin Issac (1845-1904)..... 689
Rebecca (1831-)..... 120	ANTHONY	Benjamin Sherman (1868-1870).. 698
Robert (1798-1875) ..... 119	Edward (1819-1888)..... 30	Benjamin T. (1846-1904) ..... 239
Robert (Esquire) (1824-1903) ..... 760	ANTONIDAS	Catherine Louisa (1832-1906)..... 174
Robert (Esquire) (1824-1903) – Photo	Phebe ..... 227	Charles Alvero (1872-1937) ..... 698
of his tombstone ..... 761		Charles E. (1842-)..... 177
Robert H. (1837-)..... 120	Applegate	Charles F. (1870-)..... 693
Roberta (Bertie) Dunn (1871-1950)	Alice (Allyfair) P. (CARR) (1854-1881)	Charles Winfiled (1890-1976) ..... 700
..... 760	..... 690	Deliah Susannah Elizabeth (1830-
Sarah (1863-)..... 800	Alice Sarah (MCJAMES) (1867-)..... 689	1912)..... 694
Thomas (1849-) ..... 50	Ann (BRAY) (1796-1878) – Photo of	Edwin P. (1867-1880)..... 694
Thomas (Senator) (1813-1882)..... 49	her tombstone ..... 173	Eleanor S. (1835-1837) ..... 174
William Russell (1847-1916) ..... 50	Ann (BRAY) (1798-1878)..... 171	Eliza J. (1849-) ..... 689
ALLER	Ann (PATTERSON) (1801-1834).... 176	Francis M. (1863-)..... 690
Margaret E. (1840-) ..... 354	Anna (---) (1876-) ..... 694	Francis Marion (1864-1909)..... 698
ALLISON	Bertha Belle (HETTINGER) (1875-	George (1859-1870)..... 692
Daisy (1857-1928) ..... 718	1962)..... 698	George (1862-)..... 689
Allman	Bertha Ellwood (SAVIN) (1875-1962)	George J. M. (1864-) ..... 694
Estelle May (STILWELL) (1887-) ... 347	..... 698	George James Monroe (1825-1895)
ALLMAN	Daisy E. (---) (1875-) ..... 690	..... 692
Clurg ..... 347	Daisy Potemicia (NELSON) (1881-	George W. (1853-) ..... 690
ALOUD	1939)..... 700	George W. (1883-1906) ..... 700
Mary S. (1837-)..... 514	Deborah Catherine (ALLEN) (1839-	George Washington (1878-1945). 698
AMMERMAN	1925)..... 175	Hezekiah (1818-1897)..... 688
Richard V. .... 30	Edna Carrier (ELAR) (1888-)..... 700	Hezekiah E. (1863-1897) ..... 693
Anderson	Elizabeth (HOBBS) (1825-1849).... 688	Hope (1794-1864)..... 177
Elizabeth (Eliza) Ann (STILWELL)	Elizabeth (ISAACS) (1825-)..... 688	James F. (1877-1944)..... 700
(1822-1890)..... 125	Elizabeth (Libby) Pearl (CASS) (1886-)	James Thomas (1862-1862) ..... 697
	..... 698	Joanna Rebeca Ellen (1843-1930) 698
	Ellen (SEABROOK) (1803-1877) .... 176	John C. F. (1857-) ..... 694
	Gertrude (ALBRIGHT) (1885-)..... 698	John Stillwell (1837-1916)..... 175
	Hannah (---) (1847-)..... 177	John W. (1857-) ..... 692
	Hannah (MCCLOSKY) (1852-1919) 699	Joseph D. (1859-1870)..... 694
		Joseph S. (1824-1909)..... 174

Joseph Stillwell (1789-1881).....	171	William.....	501	AYMAR	
Joseph Stillwell (1789-1881) – Photo of his tombstone .....	172	ARNETT		Edward.....	97
Louis L. (1895-).....	700	Adaline (1823-1904).....	701	AYRES	
Martha J. (1866-).....	693	AROEO		Lydia .....	9
Mary (1816-1895).....	174	Charity (1813-1875) .....	86	Mary A. ....	2
Mary (1831-1843).....	177	Hannah (1807-1831) .....	85		
Mary A. (1855-) .....	689	Ashanbraner		<b>B</b>	
Mary E. (1872-).....	700	Mary E. (APPLEGATE) (1872-).....	700	BACH	
Mary H. E. (1868-) .....	694	ASHANBRANER		Louisa (Lulu) Barbara Antonia (1859- 1939).....	382
Mathias Scott (1883-1934).....	698	Samuel E. (1868-).....	700	Backus	
Nancy (1867-1880).....	691	ASHTON		Ann (STILLWELL) (1790-).....	606
Nancy Jane (1875-1893) .....	698	Mary Ann (1846-1939).....	327	BACKUS	
Nancy M. (Lavina) (1857-) .....	689	Atkins		William H. ....	606
Nancy Melvina (1833-1882) .....	695	Lilla Kate (STILLWELL) (1858-1906) .....	336	Bagott	
Oliver Lincoln (1866-1940) .....	698	ATKINS		Grizella (STILLWELL) (1864-) .....	436
Rachel (1851-) .....	692	William Yancy (Virgie) (1856-1922) .....	336	BAGOTT	
Richard (1820-1896).....	174	Atkinson		Edward (1855-) .....	436
Richard Levi (1862-).....	693	Elizabeth Lucy (WHITE) (1857-)....	852	Elizabeth (1869-1927).....	435
Sarah (1860-).....	690	ATKINSON		Elizabeth (1869-1927) – A supposed photograph.....	441
Sarah E. (1839-) .....	689	George .....	852	BAGSLEY	
Sarah E. (1850-).....	692	Atterburg		Elizabeth.....	95
Sarah Elizabeth (1829-).....	174	Amelia (STILLWELL) (1877-1900)..	322	Bailey	
Sarah Elizabeth (1870-1958).....	698	ATTERBURG		Adrianna Jane (STILLWELL) .....	78
Sarah Jane (Polly) (1823-1880)....	691	Samuel A. (1875-).....	322	Alice I. (DORSET) (1859-).....	162
Sylvester (1853-1928).....	689	ATTERBURY		Leah (STILLWELL) (1843-1931)....	214
Thomas (1837-) .....	177	Martha Ellen (1873-) .....	321	Ophelia (DORSET) (1850-).....	161
Thomas J. (1858-1870) .....	690	Atwater		BAILEY	
Thomas J. (1862-) .....	694	Alice Maude (STILLWELL) (1864- 1940).....	50	(---).....	162
Thomas Jefferson McClellan (1820- 1898) .....	689	ATWATER		Frederick H. ....	78
Thomas William (1853-) .....	692	Charles (-1898).....	50	Jeremiah (1839-1910).....	214
William (1798-1883).....	175	Atwell		Lydia Jennette (1819-1882) .....	510
William (Willie) Henry Harrison (1877-1953).....	698	Amos (1863-).....	521	Martin (1785-) .....	510
William Henry Harrison (1841-1882) .....	696	Josephine ((---)) (1840-).....	520	Baker	
William Henry Harrison (1841-1882) – Copy of the 1875 Kansas State Census record .....	697	Josephine ((---)) (1873-).....	521	Eliza (ROMER) (1808-).....	54
William Leonard (1827-1848).....	174	Marion ((---)) (1863-).....	521	Elizabeth ((---)) (1826-) .....	81
Winfield Scott (1852-1929) .....	699	ATWELL		Elizabeth ((---)) (1833-) .....	82
APPLEGET		Amos Maine (1833-).....	520	Hannah K. (STILLWELL) (1814-1850) .....	515
Hazel (1890-1984) .....	797	Edwin (1860-).....	521	Kamas ((---)) (1824-).....	81
Archer		Eliza Spear (1824-1862).....	519	Lydia Chase (STILLWELL) (1834-1880) .....	500
Henrietta (STILLWELL) (1830-) .....	216	AUGER		Susan ((---)) .....	54
ARCHER		Melissa Norton (1826-1907) .....	111	Susan (STILLWELL) (1785-).....	80
Adeline (1811-).....	498	A		BAKER	
Mary Delia (1833-1925).....	639	xtell		Adaline K. (1858-) .....	220
William H. (1826-).....	216	Catharine Cox (STOCKTON) (1819- 1906).....	476	Ann Seymour (1842-).....	515
ARENA		AXTELL		Ebenezer (1846-1846) .....	516
Catharine (Kate) (1864-) .....	436	Rufus Dodd (Reverend) (-1850)....	476	Ebenezer (Doctor).....	515
Catharine (Kate) (1864-) – A supposed photograph .....	443	Aymar		Ellen E. (1823-).....	82
Arend		Eleanor (CLARK) .....	97	Frances V. (1872-).....	237
Clara ((---)) (1883-).....	677	ARMSTRONG		G. W. ....	501
Armstrong		Bertie M. (1881-).....	765	G. W. ....	499
Harriet Elizabeth (STILLWELL) (1839- 1904) .....	501			George (1849-).....	56
ARMSTRONG				George Seymour (1814-).....	515
Bertie M. (1881-).....	765			George Seymour (1850-).....	516
				George W. ....	500

George W. (1828-1921).....	500	Tipton L. (1884-1929).....	346	Bateman	
James Brady (1824-).....	82	Walter Louis (1897-).....	347	Caroline V. (STILLWELL) (1853-1924)	449
James Henry (1840-) (Private/USA)	55	William Howard (1892-).....	347	Emma A. (MOORE) (1862-1940) ..	430
John.....	54			<b>BATEMAN</b>	
John M. (1842-) (Private/US).....	55	<b>Barclay</b>		Charles (-1897).....	430
Joseph.....	55	Eliza Jane (ROSS) (1848-).....	246	Henry M. (1855-1916).....	449
Joseph.....	80	<b>BARCLAY</b>			
Joseph (1819-).....	81	(---).....	246		
Joseph (-1840).....	54			<b>BATES</b>	
Letty A. (1847-).....	55	<b>Barkalow</b>		Lucy Amelia (1845-1924).....	736
Letty Ann (1821-).....	81	Elmira (MATTHEWS).....	797		
Mary Ellen (1842-).....	55	Mary Helen (STILLWELL) (1847-1888)	782	<b>Battersby</b>	
Peter Vansal (1817-).....	81	Telina or Tennis C. ((---)) (1882-) ....	783	Flora ((---)) (1865-1935).....	603
William Richmond (1845-).....	516	<b>BARKALOW</b>		Susan (WILLIAMSON) (1838-1917)	602
		Bessie (1870-1871).....	783		
<b>Balcom</b>		Conover C. (1831-1914).....	783	<b>BATTERSBY</b>	
Rhoda (STILLWELL) (1812-).....	119	Debbie (1879-).....	783	Alfred W. (1864-1914).....	602
<b>BALCOM</b>		Eliphalet Reed.....	797	Charles H. (1868-1904).....	603
Emily (1840-).....	119	Frederick D. (1869-).....	783	Charles R. (Reverend) (-1873).....	602
John E. (1810-).....	119	Jennie (1873-1878).....	783		
Sarah (1848-).....	119	Rebecca (1859-1942).....	788, 797	<b>Battjer</b>	
				Frances Almira (STILLWELL) (1829-1914).....	405
<b>Baldwin</b>		<b>BARKELOO</b>		<b>BATTJER</b>	
Emeline (STILLWELL) (1823-).....	65	Margaret (1798-1834).....	393, 446	John Henry (1817-1849).....	406
Mary E. (STILWELL) (1851-).....	652				
<b>BALDWIN</b>		<b>BARKER</b>		<b>BAYINGTON</b>	
Ella J. (1861-).....	66	Fidelia (1880-1923).....	452	Sarah Ann (1832-1886).....	713
James.....	66				
Lewis (1859-1860).....	66	<b>BARLOW</b>		<b>Beach</b>	
Reuben (1846-1860).....	66	(---).....	102	Abby Davis (STILLWELL) (1843-1881)	509
Thomas E. (1844-).....	652				
		<b>Barnes</b>		<b>BEACH</b>	
<b>BALL</b>		Sarah (Sallie) Ann (BELL) (1849-1907)	247	Eli Alonzo (1842-).....	509
Jane Malcom (1829-1906).....	30			Jane (1857-1936).....	241
Mary Ann (1832-).....	260				
		<b>BARNES</b>		<b>Beall</b>	
<b>BALSEY</b>		Joseph.....	247	Anna M. ((---)) (1883-).....	271
Elizabeth.....	739	Oliver (Jack) (1852-).....	247	Edith M. (MANDERVILLE) (1876-).....	270
				Rachel Martin (STILLWELL) (1836-1920).....	269
<b>BALSOM</b>		<b>BARRACKMAN</b>		Theresa A. (MILLMAN) (1870-) ....	270
Emily.....	116	Jacob.....	126		
		Martha Patsy (1786-).....	126	<b>BEALL</b>	
<b>Baly</b>				Alpheas (1877-).....	271
Rebecca (STILLWELL) (1818-).....	195	<b>Barrett</b>		George Heugh (1868-).....	270
<b>BALY</b>		Eliza A. (THROCKMORTON) (1845-).....	843	Helen (1859-).....	270
Idila (1840-).....	196	Hannah (STILWELL) (1833-).....	216	Lawrence Lyndon (1865-).....	270
Issac (1815-).....	195	<b>BARRETT</b>		Rachel Theodora (1869-).....	271
Issac (1839-).....	196	(---) (-1853).....	216	Robert Anderson (1861-1920).....	270
		George Edwin (1879-).....	843	Sarah Elizabeth (1873-).....	271
<b>Banks</b>		Joel (1844-).....	843	Valinda (Laura) (1855-).....	270
Georgian Richmond (BUTLER) (1834-).....	363	Mary Emma (1873-).....	843	William Ryland (1818-1878).....	269
Louise R. ((---)) (1895-).....	347	Sarah Alice (1876-).....	843	William Ryland (1863-).....	270
Margaret ((---)) (1895-).....	347				
Marietta (Mary) E. (WRIGHT) (1886-).....	346	<b>BARTLE</b>		<b>Beamer</b>	
Mary Etta (MARSH) (1864-1919).....	346	Amanda (1868-).....	695	Esther (STILWELL) (1831-).....	258
<b>BANKS</b>					
(---).....	363	<b>BARTON</b>		<b>BEAMER</b>	
(---).....	363	Clementine (1845-1887).....	264	(---) (-1910).....	259
Alice Audrey (1888-1956).....	346	<b>B</b>			
Arthur (1890-).....	347	<b>ATCHELLER</b>		<b>BEAVER</b>	
Earl Robert (1894-).....	347	Mary E. (1829-).....	476	Elizabeth (1829-).....	271
Lycurgus D. (1854-1927).....	346				
Morris Raymond (1899-).....	347				
Nora B. (1886-).....	346				

Bedell	Minnie M. (1874-).....342	Bergen
Cattrin (VOORHIES) (1817-1881) . 565	Nancy Jane (1855-1920).....248	Anna Maria (STILLWELL) (1833-).. 551
BEDELL	Oliver (1842-1917) .....247	Josephine M. (ROSS) (1846-1900) 661
(---) ..... 82	Rachel Amy (1821-1886) .....248	Julia D. (---) (1863-)..... 661
Ida V. (1845-1846)..... 565	Rachel Anna (1834-).....243	Margaret Lavinia (STILLWELL) (1862-)
Jackson B. .... 565	Riley (1831-).....243	..... 436
Jackson B. (1845-1846)..... 565	Robert (1869-).....248	Phebe Ann (SIMONSON) (1824-) . 660
Sarah (1782-1832)..... 609	Sarah (Sallie) Ann (1849-1907).....247	BERGEN
BEDLE	Sumner (1862-1930) .....248	Alexander (1861-) ..... 662
Amy (-1827)..... 155	Vernon R. (1861-1923).....248	Anna S. (1856-) ..... 661
Beeney	William (1809-1876).....244	Catharine J. (1827-1883)..... 662
Rebecca (STILLWELL) (1839-)..... 257	William M. (1869-) .....248	Cornelius I. (1839-) ..... 551
BEENEY	William P. (1832-1860).....243	Daniel (1817-1884) ..... 660
William ..... 257	Wilson A. (Private/USA) (1839-1905)	Edward E. (1861-) ..... 436
BELEW	.....243	Elmira Rosetta (1839-) ..... 665
Albert ..... 294	Benjamin	Garret (1823-)..... 662
Charlie ..... 294	Cornelia Augusta (PRALL) (1838-	Garret (1853-)..... 661
David ..... 294	1914).....528	Garret A. (1854-)..... 663
Doak ..... 294	BENJAMIN	George T. (1859-1860)..... 663
Thomas..... 294	Eastburn (Reverend) (1837-1874) 528	Henrietta L. (1856-)..... 661
Bell	BENNER	Jane Anna (1852-) ..... 662
Catherine (Kate) (REEL) (1858-)... 247	Mary (1812-1882) ..... 713	Jane M. (1845-)..... 661
Charity M. (MCCOWAN) (1844-1920)	Bennet	Joanna (1841-1909) ..... 603
..... 247	Margaret Jane (Jesse) (STILWELL)	John S. (1843-) ..... 661
Eliza C. (WALKER) (1842-1873) .... 245	(1831-1873).....130	Lemma (1831-1893)..... 663
Elizabeth (---) (1803-1870) ..... 243	BENNET	Rebecca M. (1850-)..... 662
Elizabeth C. (VINSEL) (1834-1900) 244	John (1828-) .....130	Sarah Matilda (1836-) ..... 665
Elnora T. (STARKS) (1867-1910)... 248	Bennett	Stryker Garret (1868-)..... 663
Emma Lucinda (BLAIR) (1860-1921)	Cornelia (RYDER) (1833-1910).....556	Tunis A. (1847-)..... 661
..... 248	Gertrude Ann (RYDER) (1825-)....555,	Vanderveer (1851-)..... 661
Gertrude M. (STILLWELL) (1841-	562, 563	Bernshouse
1865) ..... 736	Lucretia (STILLWELL) (1851-).....598	Salonia Imlah (ELDREDGE) (1840-)718
Harriet S. (---) (1846-1915) ..... 243	Mary Ann (WHITE) (1846-).....648	BERNSHOUSE
Isabelle (---) (1864-)..... 248	Ocie (1846-1930).....711	William (1834-1920) ..... 718
Jane (STEWART) (1828-1844) ..... 247	Sarah Anna (STILLWELL) (1857-1937)	Berrien
Leah C. (---) (1833-1900) ..... 244	.....562	Jane (STILWELL) (1824-)..... 216
Lydia E. (SHRIVER) (1833-) ..... 243	BENNETT	BERRIEN
Martha J. (---) (1842-1920)..... 245	Catharine (1845-1900) .....578	J. S.....216
Mary E. (---) (1846-)..... 244	Elizabeth (1818-) .....357	BERRY
Mary J. (---) (1854-) ..... 245	John Stillwell (1856-1938).....562	Margaret (1825-) ..... 354
Rachel (GAUMER) (1812-) ..... 244	Lillian (1875-) .....850	W. 499
BELL	Lucinda (-1844) .....28	BETTS
Andrew (Corporal/USA) (1841-) .. 244	Mary.....855	Caroline (1881-1935) ..... 436
Clarissa Heulda (1840-)..... 244	Meddie (1877-) .....46	Caroline (1881-1935) – A supposed
Elizabeth C. (1836-) ..... 244	Michael Stryker (1821-1900).....556	photograph ..... 439
George W. (1832-1900)..... 244	Miles F. (1850-) .....648	BEVERLY
Harriet Elizabeth (Hattie) (1855-	William .....562	Catherine (1849-)..... 283
1928) ..... 248	William C. (1823-).....555	Bevier
Ira (1852-1897)..... 247	William V. B. ....598	Maria (HASBROUCK) (1751-)..... 641
Jacob Joseph (Private/USA) (1834-)	Bent	BEVIER
..... 244	Hannah Ruth (STILWELL) (1852-) .745	Catharine (1779-1854)..... 641
James Stillwell (1814-1873) ..... 246	BENT	David (1746-) ..... 641
Jared C. (1841-) ..... 245	Edward Clarence .....745	BEYER
John A. (1846-) ..... 244	Benton	Louise (1858-1938) ..... 814
John J. (1807-) ..... 243	Emma or Edna (STILWELL) (1841-	Louise (1858-1938) – Photo of her
John R. (1840-1913)..... 245	1920).....646	tombstone ..... 814
Lois (1836-)..... 243	BENTON	
Lucius (Private/USA) ..... 736	William L. (1837-1920) .....646	
Margaret J. (1838-)..... 243		
Mary A. (1811-1886) ..... 245		
Mary Ellen (1848-1907)..... 247		

BIDDALPH		
Eliza .....	502	
Bird		
Gertrude ((---)) (1864-) .....	468	
Hannah Maria ((---)) .....	396	
Margaret L. (STILLWELL) (1830-1900)		
.....	467	
BIRD		
James R. (First Sergeant/USA) (1826-)		
.....	467	
James S. (1860-).....	468	
John .....	396	
Lavinia (1866-1880).....	468	
Margaret (1814-1889).....	396	
Margaret J. (1858-).....	468	
Mary Celia (1856-).....	468	
Birmingham		
Caroline A. (PAINE) (1856-).....	489	
BIRMINGHAM		
Alton (1854-) .....	489	
Bishop		
(---) (1892-1892).....	862	
(---) (1893-1893).....	862	
Alfreda (1885-) .....	861	
Alice L. (White) (1866-1907).....	861	
Beatrice (1897-).....	862	
Edna (1890-).....	861	
John (1856-) .....	861	
Lulu (1887-).....	861	
Robert D. (1904-).....	862	
Vera M. (1900-) .....	862	
William (1886-).....	861	
BISHOP		
Martha M. (1845-1936).....	295	
Black		
Caroline E. (STILLWELL) (1857-1916)		
.....	35	
Martha Ann (JENNINGS) (1837-1912)		
.....	297	
BLACK		
(---) .....	298	
Phineas M.....	35	
Blackburn		
Catharine (STILLWELL) (1800-) ....	317	
BLACKBURN		
Charles Lewis (1830-1876) .....	318	
Clemency (1830-) .....	318	
Edward .....	317	
Elizabeth (1830-) .....	318	
Lucretia (1830-) .....	318	
Mary E. (1830-).....	318	
Richard Henry (1830-) .....	318	
BLAIR		
Anne Francis.....	76	
Emma Lucinda (1860-1921).....	248	
Blake		
Catharine (HUGHS).....	673	
Eliza (STILLWELL) (1806-).....	368	
Maria Cortilyou (STILLWELL) (1815-		
1870).....	419	
Matilda J. ((---)) (1848-).....	421	
BLAKE		
Catharine (1844-1845) .....	369	
Clinton (1836-) .....	420	
Ellen (1857-).....	421	
Evelyn A. (1869-).....	673	
George N. (1806-1850).....	368	
George W. (Private/USA) (1840-		
1861).....	369	
Hannah M. (1836-).....	420	
Ida Mary (1859-) .....	421	
John A. (1811-).....	420	
Mary A. (1838-).....	368	
Mary Cordelia (1843-).....	420	
Mary S. (1850-1860).....	421	
Samuel M. (1846-).....	420	
Thomas H. (1855-).....	421	
William.....	673	
Blakely		
Clarissa (BUCKLEY) .....	348	
BLAKELY		
Eliza (1804-1859) .....	348	
John.....	348	
Mary (1860-) .....	860	
Blanche		
Margaret Ann (TILTON) (1832-) ...	845	
BLANCHE		
Thomas .....	845	
Blayney		
Catharine Cox (STOCKTON) (1819-		
1906).....	476	
BLAYNEY		
John Buchanan (Reverend) (1811-		
1900).....	476	
BLOOM		
Isaac .....	640	
Maria (1801-1854) .....	640	
Bloomer		
Jane (BROWN) (1799-) .....	605	
BLOOMER		
John (1787-) .....	605	
BOARDMAN		
Harriet.....	96	
Bogart		
Ann (Annie) Agnes (PLAYLE) (1851-		
1940).....	454	
Hannah (DUTOUR) (1858-1900)...	454	
Lavinia (STILLWELL) (1827-1897)..	453	
Sarah ((---)) (1785-) .....	453	
BOGART		
Catherine Jane .....	399	
Charles Henry (1850-) .....	454	
Elias Sylvester (1857-) .....	454	
Gertrude (1799-1846).....	406	
Gertrude Flora (1864-1891).....	455	
Issac Smith (1848-1926).....	454	
James (1864-1870).....	455	
Maria Matilda (1861-).....	454	
Peter (1824-1870).....	453	
Sarah Jane (1855-) .....	454	
Wynant (1779-).....	453	
Bogert		
Catherine (STINE).....	642	
Mary Ann (KIRKENDALL) (1779-1858)		
.....	642	
BOGERT		
David (1776-1860) .....	642	
Samuel (1813-1881).....	642	
BOLIN		
Nancy (1832-1900) .....	724	
BOLLIE or BOLEY		
Eleanor (1828-1877) .....	260	
BOND		
Benjamin.....	231	
Martha (1822-1870) .....	231	
Boner		
Mary (STILLWELL) (1815-1864)....	240	
BONER		
Margaret (1809-1884) .....	240	
Thomas (1811-1875).....	240	
BORDEN		
Ann .....	606	
Mary E. (1837-).....	496	
BOSA		
Pauline M. (1860-) .....	250	
BOSWELL		
James Hartwell .....	36	
Mary A. (1830-).....	36	
BOUGHNER		
Elizabeth Hampton (1889-).....	799	
Bower		
Matilda (STILWELL) (1826-).....	9	
BOWER		
William.....	9	
BOWERS		
Elizabeth .....	372	
Boyce		
Elizabeth Cornelia (STILLWELL)		
(1860-1946) .....	45	
Ellen B. (WANDELL) (1821-) .....	612	
BOYCE		
Abraham.....	45	
Daniel S. (1819-) .....	612	
Elizabeth .....	138	
BOYD		
Helen (1815-).....	111	
May (1882-) .....	670	

Boyer	Lydia (THROCKMORTON) (1832-) .829	BREEN	(---) (1890-1900) ..... 681
Laura (BRADYMIRE or BRADEMEYER) (1874-)..... 731	Mary (Maud) E. (CURTNER) (1871-) ..... 831	Elizabeth A. (1888-)..... 681	Joseph (1865-) ..... 681
BOYER	BRANDENBURG	BREWSTER	
(---) (-1905)..... 731	Ada May (1863-) ..... 831	Mary ..... 90	
Boyle	Ann Eliza (1859-1860) ..... 831	Brien	
Elizabeth (CROUSEY) ..... 422	Douglas (1857-) ..... 831	Sarah E. (THOMAS) (1830-)..... 28	
Margaret L. (STILLWELL) (1814-) . 421	Edmund T. (1856-)..... 831	BRIEN	
BOYLE	Harry C. (1867-)..... 831	(---)..... 28	
Adelia Jane (1850-1897) ..... 424	Howard (1865-) ..... 831	Briggs	
Alice M. (1848-) ..... 424	Joseph (1835-1913)..... 829	Sarah Ann (STILLWELL) (1812-) .... 186	
Caleb ..... 422	Joseph (1835-1913) – Copy of his death certificate ..... 830	BRIGGS	
Catherine A. (1832-1856) ..... 422	Leah Ann (1869-)..... 831	Anna (1854-) ..... 187	
Ellen Amelia (1846-1868) ..... 423	BRANSFORD	Caroline (1841-) ..... 187	
Gertrude E. (1843-1868)..... 423	W. L. (Justice of the Peace) ..... 499	Daniel D. (James) (1816-1855) .... 186	
Lavinia M. (1839-1856)..... 423	BRANT	Eliza Jane (1848-) ..... 187	
Margaret L. (1836-1856)..... 422	Jane Wilson ..... 188	Mary Ellen (1843-) ..... 187	
Nathaniel (1809-1851)..... 422	Bray	BRINGLE	
William H. (1834-)..... 422	Elizabeth (WHITE) (1810-1858) .... 179	Eleanor..... 32	
Bradhurst	Hope (APPLEGATE) (1794-1864) .. 177	Brinkley	
Elizabeth (TRACY) ..... 98	Julia (SMITH) (1816-1874)..... 178	Caroline (MCCARTNEY) (1819-).... 323	
Mary (PEARSALL) (-1885)..... 97	Margaret (VAN BRACKLE) (1830-1910)..... 178	BRINKLEY	
BRADHURST	Mary (OGBORN) ..... 172	Thomas (1813-)..... 323	
Augusta Currie (1846-1919) ..... 98	Mary (OGBORNE) (1766-1831).... 177	BRINKMAN	
Augustus Maunsell ..... 98	Mary J. (---) (1847-)..... 180	Mary Ann (1849-1926)..... 275	
Charles Cornell (1840-1905) ..... 98	Mary Louisa (SUTPHEN) (1832-)... 178	Mary Ann (1849-1926) – Copy of her death certificate ..... 278	
Frances Pearsall (1836-1907) ..... 97	Patience (ANGEVINE) ..... 178	B	
Henry Maunsell (1822-1894)..... 98	Susan (BURDGE) (1823-1860) ..... 178	rinsmade	
John Maunsell (1837-1868) ..... 98	BRAY	Frances (Fanny) A. (STILWELL) (1856- )..... 636	
Maria Theresia (1786-1872) ..... 94	Ann (1794-) ..... 178	BRINSMADE	
Mary Elizabeth (1824-1897) ..... 99	Ann (1796-1878) ..... 171	Henry A. (1859-) ..... 636	
Mary Elizabeth (1824-1897) - Photograph..... 99	Ann (1796-1878) – Photo of her tombstone..... 173	BRISTOLL	
Mary Elizabeth (1844-) ..... 98	Ann (1817-) ..... 178	Julia Alice (1846-1916)..... 743	
Phoebe Pearsall (1844-) ..... 98	Ann (1837-) ..... 180	Brittain	
Samuel Stillwell (Ensign/New York Militia) (1810-1861)..... 97	Caroline (1842-) ..... 180	Elizabeth (ROSS) (1813-1871) ..... 701	
Thomas Cornell Pearsall (1847-1889) ..... 98	Charlotte R. (1849-)..... 180	BRITTAIN	
Bradymire or Brademeyer	Cordelia (1848-) ..... 180	Nathaniel (1812-1881)..... 700	
Charlotte (Charity) (STILWELL) (1850-) ..... 730	George W. (1844-1900)..... 180	Susan (1840-)..... 701	
BRADYMIRE or BRADEMEYER	Ira (1832-1898) ..... 178	Britton	
John (Corporal/USA) (1846-) ..... 730	James P. (1846-)..... 180	Isabel (STILLWELL) (1847-1898) ... 140	
Laura (1874-) ..... 731	Joseph ..... 178	Rebecca Ann (PRALL) (1802-1844) ..... 523	
BRAINARD	Joseph (1838-)..... 180	BRITTON	
Lucretia W. (1841-1920)..... 398	Joseph Watson (1826-1855) ..... 178	Channing Moore (1847-1898)..... 140	
Brancaccia	Mary..... 178	Cornelius..... 523	
Elizabeth Bradhurst (FIELD) (1846-1909) ..... 100	Richard (1813-)..... 178	Helen (1856-) ..... 63	
BRANCACCIA	Samuel ..... 172	Jane (1845-) ..... 63	
Salvatore Prince di Triggiano (1842-1924) ..... 100	Samuel (1765-1796) ..... 177	Maria (1830-)..... 523	
Brand	Samuel (1787-1849)..... 177	Sarah (1830-) ..... 523	
Barbara Annie (REA) (1875-1923) 295	Samuel Ogborne (1802-1872)..... 179	BRIZE	
BRAND	Samuel Ogborne (1819-) ..... 178	Elizabeth (-1855)..... 112	
Davee S. (1874-1944) ..... 295	Sidney (1822-1881) ..... 178		
Brandenburg	William Stillwell (1815-1847) ..... 178		
Cora K. (---) (1869-) ..... 831	Breeding		
	Catharine (Katie) (THROCKMORTON) (1835-1910)..... 867		
	BREEDING		
	Benjamin P. (1842-1900)..... 867		
	Breen		
	Georgianna (STILWELL) (1866-).... 681		

Brockerman	Margaret (1873-).....768	Burgher
Catherine (HESS)..... 351	Matilda (1851-) .....62	Elizabeth (STILLWELL) (1820-)..... 53
BROCKERMAN	May .....713	Hannah (---) ..... 64
Benjamin ..... 351	Monmouth (1854-) .....62	Hannah (TYSON) ..... 53
Susan or Susanna (1815-) ..... 351	Newel Abraham (1837-1919) .....327	BURGHER
Brockman	Robert Wilson .....206	Adeline (1833-) ..... 53
Lillie E. (STILWELL) (1904-)..... 343	Susan (1816-1853) .....268	Cornelia ..... 64
BROCKMAN	William ..... 605, 884	Emeline (1839-1839) ..... 54
Thomas (1901-) ..... 343	William C. ....765	George A. (1840-) ..... 54
BROCKWAY	William Sledge.....45	John (1812-)..... 53
Sylvia (1854-1928) ..... 748	Wilson .....178	John H. (1836-) ..... 54
Brokaw	Zilpha Maria (1835-1905).....884	Mathew ..... 64
Charlotte Ann (MORRIS) (1828-1900)	Zilpha Maria (1835-1905) – Photo of	Mathias ..... 53
..... 755	her tombstone .....885	BURK
BROKAW	BROWNLEE	Emma L. .... 181
Charlotte (1867-)..... 756	James .....65	Burnett
Edward (1860-)..... 756	Willie Powers .....65	Parmelia (STILWELL) (1831-1917) 747
Emma (1858-) ..... 756	BRUNNER	BURNETT
Laura (1856-) ..... 756	Mary Moore (1824-).....710	Katherine (Kittie) L. (1867-)..... 747
Leander T. (1828-) ..... 756	Bryan	Luther (1825-1891)..... 747
Brooke	Sophia (STILWELL) (1808-).....240	BURROWS
Emma F. (STILLWELL) (1875-) ..... 765	BRYAN	Rachel (1762-1825)..... 182
BROOKE	Joseph .....240	Burrus
Lymon (1871-) ..... 765	BUCHANNAN	Sarah Elizabeth (BEALL) (1873-)... 271
BROOKS	Frances.....97	BURRUS
Mary (1851-1939)..... 695	BUCK	(---)..... 271
Brower	Elida or Alida (1811-1894).....736	Burtis
Lavinia (STILLWELL) (1825-1896) . 465	BUCKLEY	Hannah Ann (SHOTWELL) (1835-) 773
BROWER	Clarissa .....348	BURTIS
Abraham Jr. (1821-)..... 465	Emeline W. (1835-) .....349	Elizabeth (1864-)..... 773
Hester L. (1850-)..... 466	William .....523	Emily (1872-)..... 773
James S. (1855-)..... 466	Buell	James T. (1837-)..... 773
June (Jennie) L. (1848-)..... 465	Lorinda (STILWELL) (1810-1884) ..621	William R. (1877-) ..... 773
Brown	BUELL	BURTON
(---) (-1920) ..... 768	Simon .....621	Gulnare (1846-)..... 38
Almira (---) (1847-) ..... 62	BUFFINGTON	Juliet Halli (1840-) ..... 38
Charlotte (---) (1840-)..... 768	Isabelle (1840-1903) .....267	Bush
Flora (HORNER) (1860-1850) ..... 206	Bulkley	Susan (BRITAIN) (1840-)..... 701
Julia (STILLWELL) (1770-1856) ..... 605	Catharine (CLARK) .....97	BUSH
Laura Charlotte (STILLWELL) (1857-	BULKLEY	Josiah (1835-1880)..... 701
1940) ..... 39	Edward .....97	Bute
Lola (STILLWELL) (1864-1920)..... 45	BURBRIDGE	Elizabeth (Betsy) (LINCOLN) (1822-)
Lydia (SWICK) (1848-1900) ..... 199	Mary Ann .....125	..... 630
Martha Jane (THOMAS) (twin) (1845-	BURD	BUTE
1905) ..... 327	Samaria Anna (ELDREDGE) (1851-	Jedediah (1819-) ..... 630
Mary (BRAY) ..... 178	1920) .....719	Butler
Mary Louise (ROMER) (1826-) ..... 61	BURD	(---) (BANKS)..... 363
Pauline (STILLWELL) (1867-) ..... 765	Charles Henry (1864-) .....719	Jane Rochelle (STILLWELL) (1800-
Pauline (STILLWELL) (1885-) ..... 290	BURDGE	1895)..... 362
BROWN	Susan (1823-1860) .....178	BUTLER
Charles Henry (1847-1877)..... 61	BURD	Alexander F. (1838-) ..... 363
Clayton (1875-)..... 290	Charles Henry (1864-) .....719	George Milln (1843-)..... 363
Frank ..... 39	BURDGE	Georgian Richmond (1834-)..... 363
Issac M. (1824-1886) ..... 61	Susan (1823-1860) .....178	Gilbert (1798-) ..... 362
James (1842-) ..... 199	BURDGE	Gilbert (1798-) – Listing of his slave
Jane (1799-)..... 605	Susan (1823-1860) .....178	holdings in 1850..... 364
Louis P. (1849-1899)..... 62	BURDGE	
Louise Mary (1859-)..... 62	Susan (1823-1860) .....178	

John Stillwell (1825-) ..... 363  
Lydia Elizabeth (1826-) ..... 363

Byington  
Alice M. (BOYLE) (1848-)..... 424  
BYINGTON  
Joseph H. .... 424

## C

CAGLE  
Rose (1890-1978) ..... 310

CALDWELL  
Martha Ann (1855-1944)..... 234

Campbell  
Catherine Irena (PALMER) (1809-  
1888) ..... 76  
Catherine Irene (PALMER) (1816-  
1863) ..... 76  
Marriane Coolinson (CLOSE) (1827-  
1903) ..... 77

CAMPBELL  
Charles..... 76  
George (1818-) ..... 77

Candee  
Sarah Ann (SHEPHERD) (1839-) ... 156

CANDEE  
Joseph ..... 156

CANEDA  
Sarah E. (1847-) ..... 764

CANFIELD  
Mary E. (-1879)..... 492

CANNING  
Louisa E. (1849-1900) ..... 371

Cannon  
Sarah (STILLWELL) (1800-1900) ... 364

CANNON  
LeGrand ..... 364  
LeGrand (Jr.) (1825-)..... 365

Carey  
Leah S. (JOHN) (1847-)..... 823

CAREY  
William H. H. (1845-) ..... 823

CARHART  
Margaret Pool (1831-1920) ..... 156

Carl  
Edna May (STILWELL) (1890-)..... 674

CARL  
Philip (1887-) ..... 674

CARLISLE  
Mattie (1873-1966) ..... 730

Carlock  
Mary ((---))..... 359

CARLOCK  
Robert .....359

Carman  
Sarah (FOWLER) (1792-1848).....609  
CARMAN  
Stephen (1790-) .....609

Carnahan  
Margaret ((---)) (1850-1910) .....265  
Mariam (STILLWELL) (1818-1848) 264  
Matilida ((---)) (1804-) .....320

CARNAHAN  
Amanda (1840-) .....264  
Franklin (1845-).....265  
Louisa A. (1837-) .....320  
M. L. (1804-1880).....320  
Margaret A. (1839-) .....264  
Thomas A. (1812-).....264

CARNS  
Mina Belle (1870-).....298

Carpenter  
Elizabeth (STILLWELL) (1767-1856)  
.....607  
Mary Elizabeth (LOVELL) (1840-)...505

CARPENTER  
Abel .....607  
George W. (1835-).....505  
John (1783-1832) .....608  
Richard (1789-).....608  
Robert (1787-).....608

Carr  
Sarah ((---)) (1852-) .....691  
Sarah Jane (Polly) (APPLEGATE)  
(1823-1880).....691

CARR  
Alice (Allyfair) P. (1854-1881).....690  
Amanada (1867-) .....691  
Eliza J. (1864-) .....691  
Nancy (1855-).....691  
Robert Dale O. (1846-) .....691  
Samuel A. (1818-1895).....691  
Sarah E. (1849-).....691  
Thomas (1853-) .....691

Carson  
Margaret Minerva (REA) (1848-)...294

CARSON  
Albert H. (1869-) .....295  
David A. (1841-) .....295

CARTER  
Jane Eilza (1833-1911) .....127  
Sarah Ann.....642

CARTEY  
Mary Ellen (1855-1925).....835

Case  
Elizabeth I. (STILWELL) (1828-).....7

CASE  
Mary E. (1842-) .....9

Casler  
Mary A. (THROCKMORTON) (1849-)  
..... 804

CASLER  
((---))..... 804

CASS  
Elizabeth (Libby) Pearl (1886-)..... 698

CASSIDY  
Polly ..... 171

CATHCART  
Jane Elizabeth (1857-)..... 186

CATLIN  
Margaret (1822-1870) ..... 614

Chace  
Lydia Sheldon (STILLWELL) (1800-  
1875)..... 489  
Mary E. (CANFIELD) (-1879) ..... 492  
Mary F. ((---)) (1833-)..... 491  
Prudence (JENKINS) ..... 490

CHACE  
Edwin Lippitt (Twin) (1829-1830) 491  
Elizabeth L. (1828-1828) ..... 491  
Frances Malcom (1843-1889) ..... 492  
Harriet Rhoades (1839-1925) ..... 492  
Henry Thurston (1834-) ..... 492  
John Barnet (Major) (1782-1863) 489  
Joseph Marion (Twin) (1829-1830)  
..... 491  
Lewis Jenkins (1826-1906) ..... 490  
Samuel..... 489  
Samuel (1836-)..... 492  
William Stillwell (1831-1900)..... 491

Chalfant  
Adaline (STILLWELL) (1817-1880) 254  
Phyllis V. ((---)) (1855-1942)..... 256  
Ruth Ada ((---)) (1856-) ..... 256

CHALFANT  
Alfred M. B. (1856-) ..... 256  
Allen (1849-) ..... 256  
Caroline (1852-) ..... 256  
Charles M. (1848-) ..... 256  
Francis Oliver (1845-)..... 255  
Frank (1864-) ..... 256  
George E. (Private/USA) (1847-1921)  
..... 255  
Henry A. W. (1855-) ..... 256  
James B. (1853-1916)..... 256  
Michael R. (1817-)..... 255  
Sarah L. (1843-1925)..... 255

Chamberlain  
Marion W. (STILWELL) (1834-1917)  
..... 731

CHAMBERLAIN  
Henry L. (1823-1911) ..... 732

Chamberlin  
Cordelia or Cornelia (HILL) (1834-  
1891)..... 133

Mary B. (REMINGTON) (1845-)....	105	Hannah Matilda (ANDERSON) (1832-)	94	CLIFTON	Aaron B. (1817-1907).....	112
CHAMBERLIN		Harriet (BOARDMAN).....	96	Close		
Cordelia V. (1826-).....	617	Jane ((--)) (1824-1859).....	614	Amy Leonora (JAMES) (-1885).....	78	
Erastus (Esquire) (1828-1882).....	133	Margaret (CATLIN) (1822-1870)...	614	Louise Slade (PLATT) (-1894).....	77	
William L. (1840-).....	105	Maria Theresa (SCHIEFFELIN) (1807-	1886).....	94	Marion Sophia (NATHAN ) (1853-).	77
CHAMBERS		Mary C. (REYNOLDS).....	96	Sophia (SMALL).....	77	
Grace A. (1898-).....	678	Mary Elizabeth (STILLWELL) (1850-)	357	Sophia Susannah (PALMER) (1803-	1856).....	77
Champion		Miranda ((--)) (1833-).....	614	CLOSE		
Amelia E. (HALLER) (1840-1890)....	33	Sarah (IRVING).....	96	Adela (1836-).....	78	
CHAMPION		Sophia (ROORBUCK).....	94	Alfred (1838-1838).....	78	
William Charles (1840-1925).....	33	CLARK		Edward Charles (1790-1866).....	77	
CHAMPLIN		Amey (1818-).....	614	Edward James (1822-1825).....	77	
Ella M. (1856-).....	746	Caroline (-1894).....	97	Edward James (1825-1887).....	77	
CHAPPELL		Catharine.....	97	George Thomas P. (1834-1892).....	78	
Cynthianna (1843-).....	723	Catharine Ann (1800-1871).....	93	John Palmer (1829-).....	77	
Emma C. (1831-1854).....	162	Catharine Ann (1841-1845).....	95	Marriane Coolinson (1827-1903). 77		
CHARLOT		Edwin (1793-).....	96	Robert Campbell (1831-1901).....	77	
Mary Amanda (1826-1910).....	480	Edwin Boardman.....	96	Cloyes		
CHARLTON		Eleanor.....	97	Lydia (HILL).....	731	
Jane (1818-1896).....	272	Elizabeth.....	296	CLOYES		
CHAUNCEY		Elizabeth (1801-).....	613	Emily (1807-1852).....	731	
Anna Christina (1818-).....	530	Elizabeth (1844-1880).....	410	Ezra.....	731	
Chauvenet		Elizabeth Irene (1859-).....	296	CLURE		
Annie Lee (ALLEN) (1857-1939).....	50	Euphemia (1847-).....	95	Maud M. ....	804	
CHAUVENET		Henry Schieffelin (1834-1850).....	94	COATS		
Louis (-1914).....	50	John.....	613	Susannah M. (1838-1874).....	9	
Cheatham		John I. (1801-).....	614	COCKE		
Mary Josephine (DORSET) (1833-)161		John Stillwell (1836-1866).....	95	Sarah A. (1823-1880).....	47	
CHEATHAM		Judson (1816-1857).....	614	Coddington		
Adelina (1823-1850).....	161	Lawrence (1845-).....	95	Amelia N. (STILWELL) (1834-).....	636	
Thomas H. (Private/CSA) (1821-). 161		Maria Theresa (1840-).....	95	CODDINGTON		
Cheesman		Mary Lawrence (1828-1849).....	94	Gilbert S. ....	636	
Catharine (PETERSON) (1830-1923)	749	Myra Amanda (1850-1900).....	327	Coe		
Phebe (HAWXHURST) (1791-1849)	749	Richard Smith (1793-).....	96	Mary S. (Stillwell) (1774-1856)....	612	
CHEESMAN		Samuel B. (1838-).....	95	COE		
George Buckmaster (1827-1901). 749		Samuel S. (1808-1900).....	614	Amey Anna (1802-1860).....	613	
William (1781-1832).....	749	Sarah E. (1844-1901).....	194	Fanny (1800-).....	613	
CHENOWETH		Sarah I. ....	96	Jane (1795-1880).....	613	
Beatrice (1863-1959).....	820	Stephen S. (1809-1900).....	614	Samuel (1800-).....	612	
CHICKERING		Stilwell (1801-).....	614	Samuel (-1848).....	612	
Angeline.....	616	Thomas L. (1843-1844).....	95	Coffin		
CLANTON		W. Irving.....	96	Mary Bailey (STILLWELL) (1853-1923)	511	
Missouri.....	44	William M.....	357	COFFIN		
Clark		William Newton (1796-1867).....	94	Eugene Erastus (1861-1900).....	511	
((--)) ((--)) (-1843).....	614	William Newton (1832-).....	94	COLE		
Amey (STILLWELL) (1777-1848)...	613	Willie Josephine (1862-1934).....	511	Hannah (1795-).....	620	
Campbell (ISABEL).....	96	Claus		Henry.....	29	
Eliza R. (TRACY).....	95	Sarah (STILLWELL) (1805-).....	117	COLEGROVE		
Elizabeth (BAGSLEY).....	95	CLAUS		Jane L. (1807-1884).....	618	
Emma T. ((--)) (1823-).....	614	((--)).....	117	Coles		
		Jerome.....	117	Frances (Fanny) Moore (STILWELL)	(1851-).....	639
		CLAYTON		Jane (BROWN) (1799-).....	605	
		W. F. (1857-).....	448			
		CLEVELAND				
		Martha S. ....	238			
		Clifton				
		Rebecca M. (STILLWELL) (1823-1878)	112			

COLES	Mary (COOPER) .....110	CORBITT
(---) ..... 605	Mary Catharine (STILWELL) (1840-)	Alexander..... 6
Russell E. (1850-) ..... 639	.....221	
	Mary Emeline (DEY) (1847-) .....568	
COLLINS	CONOVER	CORLIES
Mary or Marion (1860-)..... 239	(---) .....829	Harriet A. (1856-)..... 858
Colton	Alexander V. F. (1844-).....153	
Gussie ((---)) (1887-) ..... 171	Alfred I. (1829-1900) .....221	Cornell
Helen V. (STILWELL) (1860-1939)171	Anne T. (1872-) .....803	Anna Margaret (STILWELL) (1850-)
Myra (RICHARDSON) (1895-1933)171	Augusta Joralemon (1850-) .....568	..... 678
Polly (CASSIDY) ..... 171	Charles .....110	Ida Evelyn ((---)) (1888-)..... 678
COLTON	Clementine A. (1834-) .....153	Lillian ((---)) (1894-)..... 678
Charles L. (1853-1891)..... 171	Edward Clark (1848-1849).....568	Lucy A. ((---)) (1876-)..... 678
Charles Milton (1890-1959)..... 171	Evelyn Talmage (1861-).....569	CORNELL
Erastus (1818-) ..... 171	George Henry (1846-1850) .....568	(---) (1885-1900) ..... 678
George S. (1886-)..... 171	George S. (1824-) .....567	Abbie (1880-)..... 678
	Henry A. (1842-1865).....153	Charles E. (1882-)..... 678
Colwell	James A. (1832-).....153	Ellen J. (1849-) ..... 556
Catharine Davis (STILWELL) (1828-	James Hyatt (1858-) .....568	George (1878-)..... 678
1865) ..... 24	James S. (Doctor) (1847-1900) ....802	Jeremiah (1871-)..... 678
COLWELL	John G. (1835-).....153	Lillie (1892-) ..... 678
George (1812-1865) ..... 24	John L. (1850-).....872	Mary J. (1838-1911)..... 630
	John V. (1795-1870).....152	Pheobe (1884-) ..... 678
Colwell or Colville	Lavina Fatzinger (1855-1856) .....568	Valentine (1830-) ..... 678
Mary (STILWELL) ..... 78	Mary Ann .....110	
COLWELL or COLVILLE	Peter (1844-) .....568	CORSON
(---) ..... 78	Robert R. (Doctor) (1825-1909)....803	Arabella (1828-) ..... 709
	Samuel Smith (1847-).....568	
Compton	CONWAY	Cortelyou
Emma (SHEPHERD) (1842-)..... 156	Catharine (1802-1878) .....150	Anna (JONES) (1852-)..... 559
Hannah (SHEPHERD) (1844-) ..... 156	Catharine (1802-1878) – Photo of her	Anna (KOUWENHOVEN) (1785-1843)
COMPTON	tombstone.....151	..... 558
Job ..... 156	Thomas .....151	Anna (STILWELL) (1819-1906) .... 558
		CORTELYOU
CONDER	Conyers	Mary W. (1856-) ..... 559
Harriet Ellen (1840-) ..... 305	Mattie Lee (JENNINGS) (1873-1954)	Rebecca (1852-1941) ..... 559
	.....296	Timothy Townsend (1774-1829).. 558
Cones	CONYERS	Timothy Townsend (1815-1887).. 558
Eliza (STILWELL) (1822-) ..... 127	Thomas Abner (1871-) .....297	Townsend (1857-1870)..... 559
CONES		William (1848-1921) ..... 559
William M. (1821-)..... 127		
Conk	COOK	COSY
Catherine A. (MORFORD) (1842-) 877	Jane (1844-) .....4	Pheba..... 834
CONK	Mary (1832-1865) .....725	
(---) (-1877)..... 877		COTTERRELL
CONNELL	Coons	Mary Ann (1827-)..... 83
Minerva (1833-1902)..... 43	Susannah (Ettie) (STOKES) (1870-)829	
Conover	COONS	COTTON
(---) ((---)) ..... 153	(---) .....829	Ora ..... 41
(---) (STOKES) (1880-1900)..... 829		
Agnes ((---)) (1850-) ..... 153	COOPER	Cottrell
Anna M. (THROCKMORTON) (1833-	(---) (-1896).....760	Alice ((---)) (1880-) ..... 782
1909) ..... 803	George F. or H. (1829-).....174	Eliza A. ((---)) (1831-)..... 781
Augusta (JEROLAMON) (1825-1852)	Julia (1885-1939).....104	Mary E. ((---)) (1854-1920)..... 782
..... 567	Lydia (1807-) .....155	Ola M. ((---)) (1890-) ..... 782
Catharine Elizabeth (GAMBEE) (1831-	Martha .....109	Sarah ((---)) (1832-) ..... 780
) ..... 567	Mary.....110	COTTRELL
Genevia (PAPINEAU) (1840-) ..... 568		Annie D. (1881-)..... 782
Hannah (SHEPHERD) (1801-) ..... 152	Corbett	Elizabeth (1864-)..... 780
Harriet J. (THROCKMORTON) (1860-)	Sarah (STILWELL) (1823 -) .....6	Ella (1857-)..... 781
..... 802		Fannie (1867-)..... 781
Louisa (FLEMING) (1852-)..... 872		Frank S. (1853-)..... 781
		Frederick (1868-) ..... 780
		George Freeman (1885-)..... 782
		Gus (1863-) ..... 781
		Harry (1887-) ..... 782
		Howard (1869-)..... 780

Ida N. (1878-).....	782	George W. (Private/USA) (1826-1878).....	757	CULLIGAN	Eleanor (1871-).....	767					
John F. (1833-).....	781	Halli Marie.....	46	CULP	Mary E. (1881-).....	306					
Joseph S. (1840-).....	780	James F. (1856-).....	759	CULVER	Katherine (1876-).....	46					
Laura B. (1874-).....	782	John B. (1855-).....	758	Cumberland	Amanda (Mandy) J. (SEALE) (1883-1915).....	293					
Matilda (1873-).....	781	Nancy (1816-1910).....	237	CUMBERLAND	Wheeler Lewis (1881-1966).....	293					
Nelson (1873-).....	781	Rebecca S. (1828-1886).....	760	Cummins	Amelia ((--)) (1855-).....	254					
Rosetta (1883-).....	791	Rebecca S. (1828-1886) – Photo of her tombstone.....	761	Elizabeth ((--)) (1849-).....	254						
Tyler (1863-).....	780	Richard (1865-).....	759	Margaret (STILLWELL) (1812-1880).....	254						
William H. (1876-).....	782	Sarah F. (1866-1873).....	760	CUMMINS	Jerry (1852-).....	254					
Coudy	Susan (STILLWELL) (1827-).....	273	William S. (1830-).....	185	Joseph (1806-).....	254					
COUDY	Edward M. (1866-).....	274	CREDIT	Addie Belle (1866-).....	197						
Ellen M. (1869-).....	274	CREUGHTON	Angle.....	209	Crocheron	Carrie M. (STILLWELL) (1863-).....	71				
Isabel E. (1865-).....	274	Creughton	Angle.....	209	CROCHERON	DeWitt.....	71				
James (1807-).....	274	Crocheron	Carrie M. (STILLWELL) (1863-).....	71	CROFT	Jesse.....	499				
Mary A. (1871-).....	274	Coursen	Sarah E. (STILLWELL) (1833-).....	390	Cromwell or Cornwell	Sarah S. (TILTON) (1838-).....	848				
Coursen	Sarah E. (STILLWELL) (1833-).....	390	COURSEN	Hampton A. (1829-).....	390	CROMWELL or CORNWELL	Laura (1864-).....	848			
COWEN	Margaret (1877-).....	654	COWEN	Margaret (1877-).....	654	Susan (1864-).....	848				
COX	Esther (1828-1860).....	649	COXE	Ann Morgan (1800-1880).....	711	William L. ....	848				
COXE	Ann Morgan (1800-1880).....	711	Craddick	Martha (Hattie or Mattie) (STILWELL) (1864-).....	658	Cropsey	Maria (VERRITG).....	600			
Craddick	Martha (Hattie or Mattie) (STILWELL) (1864-).....	658	CRADDICK	John A. (1863-).....	658	CROPEY	Elizabeth.....	422			
Craig	Hannah ((--)) (1878-).....	795	Craig	Hannah ((--)) (1878-).....	795	James W. ....	600				
CRAIG	Matilda K. (STILLWELL) (1852-)....	794	CRAIG	David A. ....	794	Jane Ann (1832-1894).....	600				
David A. ....	794	Elizabeth (1879-).....	795	Ernest Howard.....	101	Crosby	Frances (Fanny) Kendall (SCHIEFFELIN) (1860-).....	101			
Elizabeth (1879-).....	795	James Harry (1875-).....	795	CROSBY	Ernest Howard.....	101	Crowell	Hannah A. (ELDREDGE) (1836-1916).....	712		
James Harry (1875-).....	795	Julia (1879-).....	795	Crowell	Hannah A. (ELDREDGE) (1836-1916).....	712	CROWELL	DeWitt Clinton (1828-1874).....	712		
Julia (1879-).....	795	Lydia B. (1800-).....	153	CROWELL	DeWitt Clinton (1828-1874).....	712	Cubberly	Catherine E. (PATTERSON) (1837-).....	122		
Lydia B. (1800-).....	153	Sarah (-1855).....	2	Cubberly	Catherine E. (PATTERSON) (1837-).....	122	CUBBERLY	Mary (1813-1900).....	722		
Sarah (-1855).....	2	Crane	Amey Anna (COE) (1802-1860)...	613	CUBBERLY	Mary (1813-1900).....	722	Samuel (1836-).....	122		
Crane	Amey Anna (COE) (1802-1860)...	613	CRANE	Aaron.....	374	Samuel (1836-).....	122	Cuffbarrow	Caroline (WEST) (1832-).....	148	
CRANE	Aaron.....	374	CRANE	Dora M. (1859-1949).....	827	Cuffbarrow	Caroline (WEST) (1832-).....	148	CUFFBARROW	Richard (1832-).....	148
Aaron.....	374	John (1792-1870).....	613	Margaret (1831-).....	374	CRAWFORD	Catharine (1869-1873).....	760	Frank (1859-1870).....	759	
John (1792-1870).....	613	Margaret (1831-).....	374	Crawford	Emmeline (STILLWELL) (1836-)....	185	Lydia ((--)) (1867-).....	759	Mary K. ((--)) (1856-).....	759	
Margaret (1831-).....	374	Mary K. ((--)) (1856-).....	759	Emmeline (STILLWELL) (1836-)....	185	Lydia ((--)) (1867-).....	759	Sarah (FROST) (1834-1917).....	758		
Crawford	Emmeline (STILLWELL) (1836-)....	185	Sarah (FROST) (1834-1917).....	758	CRAWFORD	Catharine (1869-1873).....	760	Frank (1859-1870).....	759		
Emmeline (STILLWELL) (1836-)....	185	CRAWFORD	Catharine (1869-1873).....	760	Frank (1859-1870).....	759					

## D

DAGGETT	Clymena (1819-1880).....	6
Sophia (1808-1871).....	736	
Daharsh	Catherine or Katie (SHADBOLT) (1860-1927).....	167
DAHARSH	Grant L. ....	167
Dailey	Mary E. (STILWELL) (1841-).....	287
DAILEY	((--)) (1863-1870).....	287
((--)) (1867-1870).....	287	
((--)) (1871-1880).....	288	
((--)) (1877-1880).....	288	
Annie L. (1866-).....	287	
Carrie L. (1882-1974).....	289	
John Paul (1875-1950).....	288	

John Paul (1875-1950) – Copy of his WWI draft registration card....	288	Kate E. (1858-1945).....	752	DEGROFF	
Myra (1874-).....	288	Margaret E. (1849-).....	752	Abraham (1777-1851).....	416
Samuel E. (1840-).....	287	Martha A. (1838-1870).....	751	Abraham (1825-1857).....	406
Sarah (Sallie) S. (1869-1961).....	287	Martha A. (1838-1870) – Photo of her headstone.....	751	Charles E. (1853-1913).....	407
Dangler		Mary A. (1839-).....	751	Gertrude (1857-1930).....	407
Ida or Ada (WOOLEY) (1876-).....	863	Mary Eliza Louisa (1826-).....	379	Jane (1809-1885).....	416
Laura ((---)) (1868-).....	863	Obadiah Edwin (1851-1941).....	752	John (1799-1872).....	406
Susan (THROCKMORTON) (1845-).....	862	Obadiah S. (1811-1881).....	749	Thomas William (1855-).....	407
DANGLER		Obadiah S. (1811-1881) Photo of his tombstone.....	750	Deland	
Amelia (1854-1900).....	859	Wyatt Banta (Captain) (1785-).....	377	Fanny (STILLWELL) (1824-).....	216
Daniel (1872-).....	863	Wyett Stillwell (1821-1826).....	379	DELAND	
Daniel L. (1848-).....	862			George.....	216
Edward (1876-).....	863	Day		DELANO	
Eleanor (1845-).....	872	Louisa (Lottie) (STILLWELL) (1880-) .....	471	Mary C. (1806-1859).....	113
Maggie (1878-).....	863	DAY		Sarah Ann (-1900).....	111
Mary (1874-).....	863	Alfred M. (1875-).....	471	Delany	
William (1869-).....	862			Almira (STILLWELL).....	116
Darling		DAYTON		DELANY	
Catharine Estina (STILLWELL) (1842- 1901).....	4	Caroline (1833-).....	503	James.....	116
DARLING		De Milt		DENTON	
Henry (1844-).....	4	Sarah Jane Catherine (STILLWELL) (1823-1903).....	634	Elizabeth (-1852).....	78
DARNELL		DE MILT		Maria S. (1843-).....	23
Dora Mae (1868-1948).....	321	John B. (1820-).....	634	Denyse	
DARNOLD		De Mott		Hannah ((---)).....	866
Angeline (1844-1910).....	207	((---) ((---)) (-1916).....	410	Margaret Lavinia (STILLWELL) (1835- 1910).....	417
DARR		Anna ((---)) (1877-).....	410	Maria (RYDER) (1854-1922).....	573
Jessie Blanche (1880-1966).....	698	DE MOTT		DENYSE	
DASH		Charles B. (1874-).....	410	Catharine Lavinia (1846-1903).....	866
Antoinette B. (1827-1892).....	93	Emma (1868-).....	410	Elizabeth (1848-1920).....	399
DAUGHTRY		Frederick (1865-).....	410	Richard (1842-1916).....	572
Virginia Ann (1828-).....	361	Henry (1869-).....	410	Richard (Junior) (1878-1891).....	573
Davis		Isaac (1876-).....	410	William.....	866
Elizabeth (Lizzie) B. ((---)) (1854- 1924).....	752	Joseph E. (1863-).....	410	William H. (Private/USA) (1835-1871) .....	417
Elmira or Almira (STILLWELL) (1859-) .....	650	De Nyse		Derby	
Henrietta Martha (SASSARD) (1830-) .....	379	Alida S. ((---)) (1884-).....	573	Lunetta (STILLWELL) (1860-).....	452
Mary Elizabeth (MORRIS) (1813- 1904).....	749	DE NYSE		Pheobe (STILLWELL) (1843-1900)	417
Mary Elizabeth (MORRIS) (1813- 1904) – Photo of her tombstone .....	750	Frederick Ryder (1885-1954).....	573	DERBY	
Mary Rebecca Ebersson (STILLWELL) (1800-1849).....	377	DEAN		Andrew J. (1850-).....	452
DAVIS		Jane (1833-1927).....	12	Clark M. (1842-1900).....	417
Charles Hardin Stillwell (1828-1900) .....	379	Martha (1828-1891).....	12	DEVOUR	
Charlotte (1834-).....	751	DEBBINS		Narcissa (1833-1905).....	260
Deborah (Debbie) J. (1845-1870)	752	Mary.....	700	D	
Deborah (Debbie) J. (1845-1870) – Photo of her headstone.....	753	Decker		EVOUR or DEVORE	
Franklin (1834-).....	750	Luzetta Marie (STILLWELL) (1838- 1897).....	732	Lanar (1843-1909).....	260
George.....	650	DECKER		DEWITT	
Isaac B. (1818-1888).....	379	Franklin (1836-1917).....	732	Alice Jane (1866-1947).....	291
Joseph Dennis (1824-1825).....	379	Louisa Jane (1845-).....	24	Dey	
		DeGroff		Rebecca (OGBORNE) (1839-).....	181
		Frances Almira (STILLWELL) (1829- 1914).....	405	DEY	
		Gertrude (BOGART) (1799-1846)	406	Enoch (1833-1900).....	181
		Isabella Dow Reed (DUSENBERG)	407	Mary Emeline (1847-).....	568
		Johanna (HOLTGART) (1779-1850) .....	416	Deyo	
				Louisa Bevier (STILLWELL) (1823-1906) .....	642

DEYO		Mary Bernice (1878-)..... 165
Philip A. (1822-1890)..... 642		Mary Josephine (1833-)..... 161
DIAL		Ophelia (1850-)..... 161
Margaret H. (1848-1900)..... 283		Rosalie L. (1862-1890)..... 163
Dickerson		Samuel Carey (1859-1890)..... 166
Sarah Emeline (STILWELL) (1824-)... 9		Samuel T. B. (Private/CSA) (1828-)
DICKERSON		..... 163
Henry C. (1821-1894)..... 9		Samuel W. (1863-)..... 164
Dill		Victoria (1874-1908)..... 166
Eliza ((---)) (1807-)..... 482		William Carey (Private/CSA) (1835-
Loraine H. ((---)) (1837-)..... 483		1912)..... 165
S. L. ((---)) (1854-1900)..... 483		Woodleigh Lee (1868-)..... 164
DILL		
Charles (1831-1848)..... 482		Douglass
DeWitt (1835-)..... 483		Martha L. (STILLWELL) (1832-1920)
Lewis (Private/USA) (1844-1917). 483		..... 478
Mary Ellen (1833-1911)..... 482		DOUGLASS
Philip (1801-1887)..... 482		James (-1857)..... 478
DIMMITT		
Mary E. (-1849)..... 125		DOWNIE
Dingee		Catharine (1843-1900)..... 112
Margaret Riggs (STILLWELL) (1825-)		
..... 377		DOWNNS
DINGEE		Cora M. .... 476
Agnes (1848-)..... 377		
Laura (1855-)..... 377		Drake
Minnie (1860-)..... 377		Ann (STILLWELL) (1838-)..... 355
William (1822-)..... 377		Susan Mary (THROCKMORTON)
		(1832-)..... 867
Disbrough		DRAKE
Emma L. (REEDER)..... 132		Louis (Captain) (1830-)..... 867
DISBROUGH		Mary Louise..... 131
Robert R. .... 132		Richard T. (Captain/USA)..... 355
DISBROW		DREHER
Mary Eliza (1838-1919)..... 27		Amelia..... 703
DIXON		DRUM
Cora Ann (1877-)..... 320		Kate (1852-)..... 846
Dodge		
Jane Godwin (PRALL) (1849-)..... 525		Drury
DODGE		Susan (STILLWELL) (1785-)..... 80
Charles Cleveland (Brevet Brigadier		DRURY
General/USA) (1841-1910)..... 102		John (1808-)..... 81
Frederick Stuart..... 525		John Jeremiah (1814-)..... 81
Dodson		Joseph (1811-1818)..... 81
Mary Benner (ELDREDGE) (1833-)712		William..... 80
DODSON		Du Bois
Frederick G. .... 712		Rachel (STILLWELL) (1829-1894).... 22
Dolan		DU BOIS
Adaline Amelia (STILWELL) (1828-		Caroline (1843-1893)..... 23
1892)..... 634		George (1819-1903)..... 22
DOLAN		DUBOIS
Thomas H. (1824-1894)..... 634		Ada (1859-1939)..... 147
		Dudley
Donaldson		Melissa Jane (STILWELL) (1830-).. 126
Elizabeth Leonard (ALLEN) (1843-		Rebecca (STILLWELL) (1810-1900)365
1900)..... 50		DUDLEY
DONALDSON		Abbie (1825-)..... 365
William R. (1844-)..... 50		Alexander (1841-)..... 366
Donovan		Besil J. (1824-)..... 126
Phebe (STILWELL) (1855-)..... 320		Jane Ann (1848-)..... 366
DONOVAN		John P. (1838-)..... 366
(---)..... 320		
Doolittle		
Lorinda (STILWELL) (1810-1884) ..621		
DOOLITTLE		
P. M. (Reverend)..... 643		
Roswell..... 621		
DORAN		
Jenette (1869-)..... 83		
DOREST		
Sophia (1811-1860)..... 159		
Dorn		
Sarah (HOPPING)..... 144		
DORN		
Elizabeth (1818-1880)..... 144		
John..... 144		
Dorset		
Adelina (CHEATHAM) (1823-1850)		
..... 161		
Annie E. ((---)) (1856-)..... 161		
Belle M. ((---))..... 165		
Emma C. (CHAPPELL) (1831-1854)162		
Katherine (STAPLEKAMP) (1883-)..165		
Katherine V. (POINDEXTER) (1877-)		
..... 166		
Laura L. (FRANKLIN) (1872-)..... 164		
Mary C. (MAXEY) (1837-)..... 164		
Phoebe Elizabeth (FLOURNOY) (1822-		
1901)..... 162		
Victoria (HAWKINS) (-1899)..... 165		
Virginia ((---)) (1835-)..... 161		
Virginia G. (PHAUP) (1869-)..... 164		
DORSET		
Ada Emma (1854-1937)..... 163		
Alice I. (1859-)..... 162		
Althea (1834-)..... 161		
Betty R. (1856-)..... 162		
Catherine G. .... 158		
Charles (1849-)..... 161		
Chelse Stillwell (1875-)..... 165		
Edgar L. (1872-)..... 166		
Edward Cabiness (1861-)..... 164		
Eliza C. (1852-)..... 162		
Gallin Hawkins (1869-)..... 166		
Howard M. (1859-)..... 163		
John Lewis (Doctor) (1820-1889) .162		
Joseph (1814-)..... 161		
Lewis S. (1866-1920)..... 164		
Lewis W. (1846-)..... 161		
Margaret (1840-)..... 161		
Margaret E. (1864-)..... 166		
Martha Frances (1841-1908)..... 161		
Mary (1844-)..... 161		

Sarah (Sallie) R. (JANNEY) (1860-) 713	ELLIOTT	Rosetta (COTTRELL) (1883-)..... 791
Sarah Ann (BAYINGTON) (1832-1886)	Anna S. (1854-1920).....879	Susan Ann (STILLWELL) (1840-1921). 790
..... 713	Anna S. (1854-1920) Copy of her	ERRICKSON
ELDRIDGE	tombstone.....880	Alice M. (1879-) ..... 791
Aaron (1795-1832) ..... 710	ELLIOTTE	George F. (1871-)..... 791
Aaron (1838-1850) ..... 712	Emma Washington (1861-1934) ..311	George W. (1859-1864) ..... 790
Barrington Sanford (1843-)..... 718	ELLIS	Joseph (1826-1904) ..... 790
Charles (1830-1911) ..... 710	Elizabeth H. (1819-1893).....807	Joseph Currie or Curry (1874-1929)
Charles Hoover (1831-1911)..... 713	Ely	..... 791
Eli Hickman (1825-1864)..... 710	Rachel (OGBORNE) (1827-) .....181	Joseph Frank (1863-1865)..... 791
Eliza (1826-)..... 710	ELY	Lois S. (1867-) ..... 791
Eliza Ellen (1825-1825) ..... 709	Adaline (1847-).....182	Evans
Eliza Langdon (1857-) ..... 713	John R. (1824-1870) .....181	Matilda Ann (THOMAS) (1830-1905)
Emiline Van Gilder (1846-)..... 713	Laura Bell (1858-) .....182	..... 326
Emma L. (1833-1921) ..... 713	Mary J. (1853-) .....182	EVANS
Ephraim (1812-1887)..... 718	Nancy or Ann .....124	Eleanor (1828-1860) ..... 616
Francis Springer (1836-) ..... 710	William H. (1863-) .....182	Israel (1828-1896)..... 326
George (1810-1886) ..... 714	EMMENS	Everett
George (1810-1886) – Copy of the	Cornelia Jane (1835-) .....569	Otelia F. (STILWELL) (1865-)..... 286
1850 Alabama Slave Schedule	Stephen A. (1800-) .....569	EVERETT
showing his slaves ..... 716	Emmons	Richard Eugene (1865-)..... 286
George (1810-1886) – Copy of the	(---) ((---)) (-1897) .....582	Ewing
1860 Louisiana Federal Slave	Angeline ((---)) (1848-) .....808	Harriet G. (HALLER) (1841-1880) ... 32
Schedule showing his slaves ... 717	Ellen (THROCKMORTON) (1827-) .808	Lydia Ann (STILLWELL) (1808-1854)
George (1810-1886) – Copy Of the	Lydia H. (WYCKOFF) (1872-).....887	..... 513
US Land Office deed in Louisiana	Minnie ((---)) (1861-1920).....582	Mary S. (ALoud) (1837-) ..... 514
..... 715	Phebe A. (VOORHIES) (1838-1894)	EWING
George Emma (1845-1920) ..... 710	.....580	Daniel S. (1841-) ..... 514
George Patterson (1838-1917).... 714	Susan E. (ELDEPH) (1875-).....582	Edward Cornelius (1838-) ..... 514
Hannah (1800-1831) ..... 710	EMMONS	George C. (1842-)..... 514
Hannah A. (1836-1916) ..... 712	(---) .....887	George Clinton (1810-) ..... 513
Harriet (1840-1903)..... 710	(---) (-1880).....808	Helen C. (1842-)..... 514
Harriet Ann Wales (1831-)..... 711	Abraham S. (1837-1914) .....581	Samuel B. .... 32
James Henry (1835-)..... 714	Anna Virginia (1868-) .....582	William Clinton (1836-)..... 514
James Smith (Private USA) (1839-	George Edward (1865-).....582	
1919) ..... 710	Irving (1888-1900).....582	<b>F</b>
Jeremiah Le Amino (1831-1900).. 710	John W. (1842-).....808	Failing
Jeremiah Leaming (1793-1849) ... 709	Margaret (1774-1860).....642	Elvira (HALL)..... 636
John Somers (1844-1918)..... 713	Sarah Jane (1865-).....582	FAILING
Joseph (1798-1870) ..... 710	Stephen A. (1862-1944) .....581	Ella (1855-)..... 636
Joseph Coxé (1836-1913) ..... 711	Stephen A. (1862-1944) – Copy of his	Harvey ..... 636
Livingston Aaron (1836-1837) .... 718	passport application, p. 1 .....583	FAITOUTE
Livingston Aaron (1838-) ..... 718	Stephen A. (1862-1944) – Copy of his	George (Reverend) ..... 609
Marion Langdon (1848-1921)..... 718	passport application, p. 2 .....584	FAUCH
Mary Adelaide (1840-)..... 714	Stephen A. (1862-1944) – Copy of his	Mariah (1795-)..... 256
Mary Benner (1833-) ..... 712	passport application, p. 3 .....585	Fawcett
Mary Emma (1846-)..... 718	Stephen A. (1862-1944) – Copy of his	Elizabeth Ann (STILLWELL) (1837-
Nelson Tomlin (1833-1886) ..... 710	passport application, p. 4 .....586	1918)..... 115
Rachel Somers (1829-1870)..... 712	William (1870-) .....582	FAWCETT
Salonia Imlah (1840-)..... 718	EMPIRE	Ezra (1835-1900)..... 115
Samaria Anna (1851-1920)..... 719	Rachel .....605	Mary E. (1833-1921) ..... 241
Samuel (1824-1824) ..... 709	England	Felt
Sarah Edmonds (1833-1856) ..... 711	Fannie Belle (HORNER) (1872-) ....206	Mary Caroline (KEMPTON) (1825-)
Sarah W. (1831-)..... 712	ENGLAND	..... 361
Stillwell (1806-1849)..... 713	William (1870-1920).....206	FELT
Theresa (1839-1883) ..... 711	Errickson	Joseph (1789-) ..... 362
William (1804-1886)..... 712	Mary Emma ((---)) (-1926)..... 791	Oliver P. (1821-1850)..... 361
William Augustus (1849-1907) .... 713	Mary J. (Mamie) (MCDOWELL) (1883-	
William Henry (Reverend) (1848-	1909)..... 791	
1920) ..... 719		
William Tomlin (1822-1888) ..... 709		
ELLIOT		
Elizabeth M. (1802-) ..... 259		
Thomas..... 259		

Oliver P. (1821-1850) – Copy of 1850 Georgia mortality schedule ....	362	Rebecca (1804-1865) .....	148	Kate (1859-) .....	335
FENDORF		Rebecca (1804-1865) – Photo of her headstone .....	149	Louisa (1847-) .....	335
Lydia C. (1882-1935).....	280	Rebecca (1868-) .....	146	Lucius (1846-) .....	334
Ferguson		Stephen (1815-1851) .....	605	Minna (1863-).....	335
Sarah (STILLWELL) (1835-).....	51	Susan (1815-1882) .....	604	Thomas (1815-1880).....	333
FERGUSON		Susan Taylor (1847-) .....	147	Thomas (1815-1880) – A listing of his slaves in 1860 .....	334
Elizabeth (1855-) .....	52	Thomas (1838-1863).....	147	Thomas R. (1854-1913).....	335
Felix M.....	51	Thomas S. (1810-1891) .....	146	FLOURNOY	
Judith (1852-) .....	52	Thomas S. (1810-1891) – Photo of his tombstone.....	147	Phoebe Elizabeth (1822-1901).....	162
FERRIS		Walter (-1851).....	604	FLOWERS	
Sallie (1785-1825).....	2	William Hazard (1833-1888) .....	98	Harriet E. (1822-1908) .....	391
Fette		Fields		Folds	
Ellen (Nellie) (STILLWELL) (1871-1925) .....	411	Lucretia (VOORHIES) (1839-1891) .....	564	Matilda (SHEPERD) .....	152
FETTE		Orlie J. (1897-1980).....	344	FOLDS	
George Frederick (1863-1932).....	411	FIELDS		Robert.....	152
FICKEN		Warrington C. (1825-1871) .....	564	Follick	
Ella Augusta (1873-) .....	471	FIESTER		Amanda A. (JOHNSON) (1854-1900) .....	696
Field		Louisa (1877-1910).....	668	Nancy Melvina (APPLEGATE) (1833-1882).....	695
Ada (DUBOIS) (1859-1939) .....	147	FINK		FOLLIK	
Annie A. (---) (1847-) .....	150	Libbie (1851-1912) .....	5	Cynthia (1858-) .....	696
Augusta Currie (BRADHURST) (1846-1919) .....	98	Fisher		Deliah (Lillie) (1863-).....	696
Euretta (HEADDEN) (1840-1872) .....	145	Arabelle (HUNT) (1853-).....	354	Eva Harriet (1868-).....	696
Frances Pearsall (BRADHURST) (1836-1907).....	97	Sarah Jane (EMMONS) (1865-).....	582	George (1856-1870).....	696
Isabella (WIKOFF) (1840-1906).....	147	FISHER		John (1818-1870).....	696
Jane (STILLWELL) (1777-1862).....	604	(---) .....	582	Martha (1861-) .....	696
Martha (TAYLOR) (1811-1905) ....	146	Eli (1858-).....	354	Mary E. (1854-) .....	696
Martha (TAYLOR) (1811-1920) – Photo of her tombstone .....	147	Hannah (1798-1890) .....	282	Sarah Margaret (1850-) .....	696
Mary Alice (---) (1849-1929).....	148	FITZ-RANDOLPH		Thomas H. (1852-) .....	696
Mary Elizabeth (BRADHURST) (1824-1897) .....	99	Guilbert (1843-).....	75	FORBES	
Mary Elizabeth (BRADHURST) (1824-1897) - Photograph.....	99	John (1818-) .....	74	Agnes.....	805
Rachel (EMPIRE) .....	605	Fleetwood		FORBIS	
Unknown (---).....	145, 146	Stavansvy (STILWELL) (1885-) .....	347	Mary Lucretia (1856-1938) .....	312
FIELD		FLEETWOOD		Mary Lucretia (1856-1938) – A photograph of her.....	313
Edwin (Doctor) (1849-1922) .....	148	Otto (1882-) .....	347	FORMAN	
Elizabeth Bradhurst (1846-1909) .....	100	Fleming		Sarah Elizabeth .....	815
Elnathan (1806-1880) – Photo of his headstone.....	150	Sarah Ann (SCOTT) (1817-).....	872	Forsyth	
Elnathan (1806-1887).....	149	FLEMING		Christine (GILBERT) (1907-).....	769
Elnathan T. (1838-1919) .....	150	Amanda B. (1841-) .....	872	Eleanor (CULLIGAN) (1871-).....	767
Euretta (1872-) .....	146	Arthur (1843-) .....	872	Maida H. (---) (1905-).....	768
Fanny D. or Frances (1815-).....	604	Caroline (1839-) .....	872	Margaret (BROWN) (1873-) .....	768
Henry (1844-1917) .....	147	Charles H. Clay (1845-).....	872	Reba D. (---) (1881-).....	770
Hickson W. (1825-1888) .....	99	Charles Tilton (1817-).....	872	FORSYTH	
Hickson W. (1825-1888) - Photograph.....	99	Louisa (1852-) .....	872	Edward Culigan (1901-1990).....	767
Joseph (1792-1897).....	145	Matilda W. .....	125	Elizabeth C. (1907-).....	768
Joseph (1870-1947).....	146	Sarah Ann.....	597	George (1867-1908).....	768
Joseph Taylor (Major/USA) (1841-1920) .....	147	FLETCHER		Harold Brown (1897-) .....	768
Martha Taylor (1857-) .....	148	Caroline C. (1831-1878) .....	10	Harold Brown (1897-) – Copy of his WWI draft registration card... ..	769
Mary (1797-).....	148	Flood		Harry (1905-1978) .....	769
Mary Matilda (1841-1874) .....	150	Dora (HOLLIS) (1860-1944).....	335	John F. (1872-) .....	767
Moses A. (1831-) .....	97	Emily (STILLWELL) (1825-1863) .....	333	Joseph W. (1905-).....	768
Rebecca (1804-1865) .....	148	FLOOD		Joshua J. (1902-) .....	768
Rebecca (1804-1865) – Photo of her headstone .....	149	Ann E. (1852-) .....	335	Louis (1902-1966) .....	769
Rebecca (1868-) .....	146	Buchanan (Buck) (1857-).....	335	Malcom G. O. (1912-) .....	770
Stephen (1815-1851) .....	605	Elizabeth (1850-) .....	335	Marion (1908-).....	770
Susan (1815-1882) .....	604	John R. (1855-) .....	335		
Susan Taylor (1847-) .....	147				
Thomas (1838-1863).....	147				
Thomas S. (1810-1891) .....	146				
Thomas S. (1810-1891) – Photo of his tombstone.....	147				
Walter (-1851).....	604				
William Hazard (1833-1888) .....	98				

Robert Oliphant (1880-) ..... 770	Fuller	Gatland
Virginia (1899-)..... 769	Jane (COE) (1795-1880).....613	Victoria (DORSET) (1874-1908).... 166
Foster	FULLER	GATLAND
Cecelia (PATTERSON) (1873-) ..... 473	David (1790-1860).....613	Arthur (1868-1934)..... 166
FOSTER	FULLERTON	GAUMER
Electra ..... 610	Katherine (1837-) .....478	Rachel (1812-)..... 244
Murray E. (1872-1928) ..... 473	FULTON	Gibbons
Fowler	Eva (1890-1989).....286	Jane (STILWELL) (1823-)..... 2
Ann ((---)) (1808-) ..... 609	Furman	GIBBONS
Euphemia ((---)) (1797-1870)..... 609	Emma Melissa (WARDELL) (1842-)	William..... 2
Hannah (STILLWELL) (1772-1856) 608	.....447	GIBBS
Lucy (STILWELL)..... 312	FURMAN	Grace A. (1871-)..... 653
Pamelia (STILLWELL) (1823-1845) 301	Zebulon (1841-).....447	GIBSON
FOWLER	Furrow	Mary Collier ..... 713
((---)) ..... 312	Louisa S. (RIDDLE) (1847-1928) ....203	Gilbert
Daniel (1795-1870)..... 609	FURROW	Carrie ((---)) (1870-) ..... 769
Dora (1856-1880) ..... 845	Alonzo J. (1844-1908).....203	GILBERT
Eldridge B. (1823-)..... 301		Christine (1907-) ..... 769
Felix ..... 608		Joseph (1870-) ..... 769
George (1793-1870) ..... 608		Giles
Martha (1845-) ..... 302		Jane (Jennie) Emmens (STILLWELL)
Sarah (1792-1848)..... 609		(1858-) ..... 570
Fox		GILES
Elinor (Ellen) (THROCKMORTON)		Lincoln (1866-)..... 570
(1842-1920)..... 868		GILLAND
FOX		Sarah Ann (1813-1889)..... 867
James (1843-1900) ..... 868		Gillespie
Mary J. (1833-) ..... 617		Mary Ann (WOLFE) (1820-1894).... 93
Mary Jane (1838-1868)..... 111		GILLESPIE
Francis		George De Hart (1817-) ..... 93
Augusta ((---)) (1867-)..... 567		Mary Ann (1834-)..... 303
Harriet ((---)) (1851-) ..... 566		Gillies
Ida S. (VOORHIES) (1825-1880) ... 566		Ann (HOGG) ..... 136
FRANCIS		GILLIES
Almira (1850-1860)..... 566		Elizabeth (1815-1890)..... 136
Annie (1853-1920)..... 354		Elizabeth (1815-1890) – Photo of her
Annie (1859-)..... 566		headstone ..... 138
George S. (1854-1920)..... 566		John ..... 136
Joseph A. (1822-1888)..... 566		Gilstrap
Walter Desmond (1862-1916) .... 567		((---) ((---)) (-1910)..... 321
FRANKLIN		Dora Mae (DARNELL) (1868-1948)
Laura L. (1872-)..... 164		..... 321
FRAZE		Patsey Jane (STILWELL) (1832-1860)
Sarah F. (1861-1910) ..... 376		..... 320
FRAZIER		GILSTRAP
Huldah A. (1814-1889) ..... 632		Austin (1859-) ..... 321
FREASON		Emma or Emily (1858-) ..... 321
Rachel ..... 718		Henry Lewis Clark (1829-1888) .... 321
FRIERSON		Risdon (1857-) ..... 321
Emma Elizabeth (1819-1890)..... 714		Stilwell (1857-)..... 321
Frost		GINDRAT
Stella (STOKES) (1861-1949)..... 827		Elizabeth (1826-1860)..... 29
FROST		
Francis (Frank) H. (1860-1921) .... 827		
Sarah (1834-1917)..... 758		
	GARLOCK	
	Jane (1837-) ..... 736	
	Garman	
	Nancy (STILLWELL) (1835-).....253	
	GARMAN	
	Jacob (Private/USA).....253	
	GARNET	
	Henry Highland .....636	
	Sarah J. S. ....636	
	GARRISON	
	Flint .....39	
	Susan (1801-1875) .....2	
	GATES	
	Mary S. (1817-1854).....737	

Gineaud	Nancy (STILLWELL) (1830-1900) ....127	Graw
Anna Emmons (STILLWELL) (1856-)	GRAHAM	Ada V. ((--)) (1876-)..... 470
..... 591	Abraham (1827-1872).....282	Isabella (STILLWELL) (1834-1912) 469
GINEAUD	James (1781-1836).....282	Jennie ((--)) (1875-)..... 469
Frederick (1855-)..... 591	James R. (1832-1900).....127	Rebecca (Bessie) H. (WOLF (1865-)
GIPSON	Mary A. ....470	..... 469
Louella Bell (1886-1945)..... 295	GRANDIN	GRAW
GITHENS	Sarah Maria (1820-1843) .....806	Alexander (1861-) ..... 469
Amelia (1829-)..... 820	GRANT	Charles V. (1878-) ..... 470
Given	Elizabeth (1847-1923) .....221	Hettie S. (1863-)..... 469
Rebecca (STILLWELL) (1800-)..... 315	Grattan	Jacob B. (Reverend) (1833-1900). 469
GIVEN	Adelle ((--)) (1828-) .....502	Jennie M. (1869-)..... 469
Cena (1822-)..... 316	Eliza (BIDDALPH) .....502	Joseph R. (1864-) ..... 469
Charles (1822-)..... 316	Mary (STILLWELL) (1805-1888) ....501	Mary L. (1859-) ..... 469
Henry..... 315	Sarah ((--)) (1836-) .....502	GRAY
Jackson (1822-)..... 316	GRATTAN	Eliza Ruanna (1857-) ..... 296
Phoebe (1822-)..... 316	Edward (1804-) .....501	GREEN
GLADDING	Edward Nicholas (1828-) .....502	Emma (1865-) ..... 860
Elizabeth Maria (1844-1916) ..... 511	Eliza (1832-) .....502	Rosalind (1880-)..... 450
GOAD	Richard (Doctor).....502	Susan ..... 829
Olive (1821-1886)..... 230	Thomas Lynch (1830-).....502	GREENE
GODFREY	William S. (1834-).....502	Mary (1843-)..... 390
Elizabeth (Lizzie) A. (1876-) ..... 654	Graves	Greer
GODWIN	Elinor (Nellie) (MANN) (1803-).....266	Elmira (SHEPHERD) (1841-)..... 144
Eleanor (1809-)..... 524	Isabelle (BUFFINGTON) (1840-1903)	GREER
Goff	.....267	James A. (1839-) ..... 144
Frances Amanda (STILLWELL) (1862-	Jane (CHARLTON) (1818-1896).....272	Mariam V. (1835-)..... 291
1941) ..... 36	Mary (SELBY) (1814-).....266	Gregory
GOFF	Susan (BROWN) (1816-1853) .....268	Rebecca Frances (OLNEY) (1833-) 503
John M..... 36	GRAVES	GREGORY
Goodhue	Abigail (1849-1860).....268	Ann ..... 606
Rhoda (ABRAMS) (1879-)..... 678	Abigail (1852-).....269	Dudley S..... 503
GOODHUE	Abigail C. (1847-).....263	Gries
Edward (1876-)..... 678	Abner (1804-).....266	Emily F. (SCHIEFFELIN) (1856-)..... 105
GORDON	Amos (Private/USA) (1843-).....267	GRIES
Catharine (1800-) ..... 121	Ann R. (1841-) .....273	Charles A..... 105
Emily Louisa..... 357	Banner (1806-1876) .....272	Griffin
Virginia B. (1869-)..... 320	Benjamin (1865-).....273	Carrie Ella (MANUS) (1885-1955). 313
Gore	David B. (1846-).....269	GRIFFIN
Fannie E. (STILLWELL) (1850-1919)	Dellamare (1858-) .....273	William Thomas (1880-1926)..... 313
..... 272	Edward (1845-) .....273	GRIFFING
GORE	Eliza (1846-) (Twin).....268	Angelina (1778-) ..... 704
Albert Philip (Doctor) (1840-) ..... 272	Elizabeth (1846-) .....266	Elizabeth (1772-)..... 704
GOULDING	Elizabeth (1848-) .....269	GRIST
Emma (Anna) (1875-) ..... 336	Enoch (1805-).....266	Francis (1853-)..... 462
Grady	Gideon (1832-) .....267	GRISWOLD
Ursula (Sula) (TRAMMELL) (1855-	Israel Washington (1835-1923)....267	Elmira or Almira (Annie) (1816-1880)
1930) ..... 337	John (1846-) (Twin) .....267	..... 488
GRADY	John (1854-) .....273	Grover
Leroy (1853-) ..... 337	Joseph (1833-).....267	Rachel (SMITH) (1826-1891)..... 183
Graham	Joseph A. (1844-).....269	GROVER
Hannah (FISHER) (1798-1890) ..... 282	Josephine (1843-).....273	James Clark (1816-1873)..... 183
	Margaret (1839-).....267	Grow
	Martin L. (1850-).....269	Anna (MCCONNELL) (1825-) ..... 358
	Mary P. (1842-) .....269	
	Obadiah (1810-1858) .....268	
	Ralph C. (1851-).....273	
	Susan A. (1853-).....269	
	Velora (1836-) .....273	
	Virginia (Jennie) A. (1856-).....273	
	William (1851-) .....268	

GROW	Eleanor (BEINGLE) .....	32	HANDEN	
William .....	Mary (VEAL) (1850-1952) .....	32	Louis .....	425
Guernsey	Mary Jane (LAWRENCE) .....	33	Hanery	
Sarah Almira (STILWELL) (1819-1874)	Missouri (STILLWELL) (1813-1889) .....	31	Margaret ((---)) .....	594
.....	Susan (HALLIBURTON).....	32	HANERY	
.....	HALLER		Archibald .....	594
GUERNSEY	Amelia E. (1840-1890).....	33	Catherine H. (1842-1889) .....	594
Edward (1818-1902).....	Benjamin L. (1799-1868) .....	32	HANSEN	
GUESMAN	Eliza (1844-1880) .....	32	Joanna Henrietta Ritter (1806-1838)	
Mary M. (1807-) .....	Elizabeth (1843-) .....	33	.....	526
	Eveline (1837-1900) .....	32	Hanyan	
<b>H</b>	Fanny (1836-1878) .....	33	Susan Emma (STILWELL) (1853-). 652	
Hackett	Frances A. (1846-1878) .....	32	HANYAN	
Hannah (THROCKMORTON) (1845-)	Harriet G. (1841-1880) .....	32	John .....	652
.....	Henry Clay (1842-1870).....	32	HARRALSON	
HACKETT	John Harold (1848-).....	32	Hannah .....	381
George R. (1846-) .....	Lewis Samuel (1852-1937) .....	32	HARRINGTON	
HADDEN	Louis H. (1839-) .....	33	Ada Morgan (1875-1949).....	39
Lucy (1838-).....	Mary (1833-1862) .....	32	Harrison	
Haff	Missouri (1851-1851).....	32	Sarah Brennan (STILLWELL) (1826-	
Ann Eliza (STILWELL) (1814-1869) 633	Nancy Ann (1841-) .....	33	1892).....	466
HAFF	Roland (1803-1854).....	31	HARRISON	
John P. (1805-1873).....	William S. (1835-1890).....	32	Edmund (1859-).....	467
Hager	HALLIBURTON		Grover G. (1865-).....	467
Margaret (STILWELL) (1820-).....	Susan.....	32	Hester B. (1850-).....	467
HAGER	Halsted		James S. (1867-).....	467
Oliver P. (1840-1868).....	Ethel M. (WELLS) (1878-) .....	665	Jessie (1857-) .....	467
HAIGHT	Lemma (BERGEN) (1831-1893).....	663	Richard S. (1862-) .....	467
Miriam (-1850) .....	HALSTED		Sarah C. (1853-) .....	467
HAIGLER	Annetta (1866-).....	664	William H. (1826-).....	466
Lou Beadie (1872-1945) .....	Charles (1857-).....	664	William H. (1852-).....	467
Haines	Eva (1853-) .....	664	HART	
Missouri (STILLWELL) (1813-1889) 31	Jane (Gussie) (1852-).....	664	Eunice (1800-1886).....	7
HAINES	Jessie (1863-) .....	664	Sarah Ann .....	560, 592
Elizabeth.....	Joseph Story (1874-) .....	665	Hartis	
Lot L.....	Lafayette (1861-).....	664	Cora (STILWELL) (1887-1916).....	312
Hall	Laura (1869-).....	664	HARTIS	
Catherine E. (ROMER) (1857-) .....	Lillie (1872-) .....	665	Frank (1883-) .....	312
Dolly (STILLWELL) (Slave).....	Stephen (1828-) .....	663	Margaret Louise (1898-1991) .....	312
Olivia (WANDELL) (1824-).....	Stephen (1860-) .....	664	HARTSHORNE	
Theresa (ELDREDGE) (1839-1883) 711	HAMILTON		S. Ella .....	808
HALL	Sarah Jane (THROCKMORTON)		Hartwell	
Almira Jeanette (1814-1876) .....	(1843-1920).....	868	Jane (RIDER) (1821-1854) .....	624
Andrew A. (1827-) .....	HAMILTON		HARTWELL	
Bettie.....	(---) .....	72	Luther (1819-1850).....	624
Edwin (Slave) .....	Emma Isabel (1844-1921) .....	71	HASBROUCK	
Elvira.....	Jeremiah (1843-1910) .....	868	David A. ....	19
George M. (1856-).....	HAMMERSLEY		Eliza Catharine (1803-1874).....	21
Harriet (Hattie) I. (1859-).....	Lucretia E. (1811-) .....	106	Maria (1751-).....	641
Hazel M. (1903-).....	HAMMOND		HASKELL	
Joseph (Junior) (1833-1901) .....	Ann Eliza (-1864) .....	238	Louisa.....	518
Laura (Lavia) Josie (1849-1916) ...	Mary C. or K. (1856-).....	193	HASSRICK	
.....	HANCE		Mary Ann (1825-1852).....	275
.....	Mary W. ....	174	HAND	
.....	HAND		Deborah V. B. (1834-).....	710
.....	Deborah V. B. (1834-).....	710	Rhuamah.....	703
.....	HANDEN		HANSEN	
.....	Sarah E. (STILLWELL) (1842-).....	425	Joanna Henrietta Ritter (1806-1838)	
.....			.....	526
.....			Hanyan	
.....			Susan Emma (STILWELL) (1853-). 652	
.....			HANYAN	
.....			John .....	652
.....			HARRALSON	
.....			Hannah .....	381
.....			HARRINGTON	
.....			Ada Morgan (1875-1949).....	39
.....			Harrison	
.....			Sarah Brennan (STILLWELL) (1826-	
.....			1892).....	466
.....			HARRISON	
.....			Edmund (1859-).....	467
.....			Grover G. (1865-).....	467
.....			Hester B. (1850-).....	467
.....			James S. (1867-).....	467
.....			Jessie (1857-) .....	467
.....			Richard S. (1862-) .....	467
.....			Sarah C. (1853-) .....	467
.....			William H. (1826-).....	466
.....			William H. (1852-).....	467
.....			HART	
.....			Eunice (1800-1886).....	7
.....			Sarah Ann .....	560, 592
.....			Hartis	
.....			Cora (STILWELL) (1887-1916).....	312
.....			HARTIS	
.....			Frank (1883-) .....	312
.....			Margaret Louise (1898-1991) .....	312
.....			HARTSHORNE	
.....			S. Ella .....	808
.....			Hartwell	
.....			Jane (RIDER) (1821-1854) .....	624
.....			HARTWELL	
.....			Luther (1819-1850).....	624
.....			HASBROUCK	
.....			David A. ....	19
.....			Eliza Catharine (1803-1874).....	21
.....			Maria (1751-).....	641
.....			HASKELL	
.....			Louisa.....	518
.....			HASSRICK	
.....			Mary Ann (1825-1852).....	275
.....			HANDEN	
.....			Sarah E. (STILLWELL) (1842-).....	425

Hatfield	HECTOR	Caroline (STILWELL) (1847-)..... 375
Ann Marie (STILLWELL) (1874-) ... 437	David .....370	HENRY
HATFIELD	Hegeman	(---).....291
William B. (1866-)..... 437	Anna ((---)) (1845-1873).....683	Theodore .....375
HATHAWAY	Margaret L. (MOORE) (1854-1927)	HENSLEY
Flora Amy (1876-1956)..... 243	.....429	E. M..... 43
Haver	Mary ((---)) (1848-1870).....684	Herbert
Catharine Ann (STILLWELL) (1823-1900) ..... 385	HEGEMAN	(---)..... 861
Haviland	Adrian F. (1856-1933) .....429	Lulu (BISHOP) (1887-) ..... 861
Hannah Jane (STILLWELL) (1839-1915) ..... 211	Calvin (1873-).....683	HERBERT
Susan B. or Susanna (STILLWELL) (1835-1900) ..... 211	Elizabeth (1866-).....683	Eliza (1821-) ..... 877
HAVILAND	George (1844-).....684	Florence (1873-) ..... 849
Christopher (1837-1920) ..... 211	Ida (1868-).....683	James (1782-) ..... 877
Jacob ..... 211	Mary (1869-1870) .....684	Mary Elizabeth (1840-1921) ..... 130
Jacob (Sergeant/USA) (1844-1893) ..... 211	Rem (1839-) .....683	Hernden
HAWHA	William (1869-1870).....683	Elvira (STILWELL) (1811-1888) ..... 125
Julia (-1864) ..... 238	HEGLER	HERNDEN
HAWKES	Carrie C. (1882-1912) .....305	Zachariah (1800-)..... 125
Jeanette (1870-) ..... 427	Height	Herndon
Hawkhurst	Martha Ann (JENNINGS) (1837-1912)	Rebecca (STILLWELL) (1795-1835)250
Jane (STILLWELL) (1844-)..... 223	.....297	HERNDON
HAWKHURST	HEIGHT	Caroline (1827-) ..... 251
Charles (1812-) ..... 223	Jackson.....297	Mary Ann (1823-)..... 250
HAWKINS	Martha Ann .....298	Sarah (1824-) ..... 250
Eliza (-1852)..... 617	Henderson	Solomon (1822-) (Private/USA).... 250
Victoria (-1899)..... 165	Alice L. (STILLWELL) (1866-1914) ..45	William..... 250
HAWXHURST	Luella Florence (THROCKMORTON) (1857-).....832	Herrich
Phebe (1791-1849) ..... 749	HENDERSON	Eliza Jane (BRIGGS) (1848-)..... 187
HAYDEN	Cornelius (1859-1880).....832	HERRICH
Minerva (1822-)..... 112	Nancy Jane (1840-1900).....292	Benjamin (1843-) ..... 187
HAYGOOD	William Thaxton .....45	HESS
Sarah .....337, 338	Hendricks	Amy (1885-1944) ..... 687
HAZARD	Elizabeth (STILLWELL) (1832-) .....24	Catherine ..... 351
Lucretia (1817-) ..... 102	HENDRICKS	HETTINGER
Hazlett	Jacob M. (1832-) .....24	Bertha Belle (1875-1962)..... 698
Ellen (STILLWELL) (1835-1886) .... 478	Hendrickson	HETZLER
HAZLETT	Catherine Louisa (APPLEGATE) (1832-1906).....174	Mary Angelina (1860-1938) ..... 201
John C. (Captain/USA) (1831-1863) ..... 478	Debbie (BARKALOW) (1879-) .....783	Heyland
HEADDEN	Hannah (STILWELL) (1833-).....216	Agnes (FORBES) ..... 805
Euretta (1840-1872) ..... 145	Lydia (MORFORD) (1843-).....887	Frances V. (SIMPSON) ..... 804
HEATH	Mary (APPLEGATE) (1816-1895)...174	Maud M. (CLURE) ..... 804
David J. .... 19	Mary Matilda (FIELD) (1841-1874) .....150	HEYLAND
Lucy (Lizzie) Maria (1830-1903)... 621	Minnie B. (Morford) (1870-1957).879	Edward Rowley (1872-)..... 805
Hector	HENDRICKSON	George T. (1869-)..... 804
Elsey ((---)) ..... 370	(---) (Colonel).....216	Harriet Ann (1832-1885)..... 805
	Angeline (1832-).....649	John Throckmorton (1828-1900) . 804
	Daniel B. (-1848) .....174	John Vaughan (1880-1885)..... 805
	James A. (1838-).....150	Laura Ursula (1870-1889) ..... 805
	James C. (1870-1949).....879	Margaret Alberta (1877-1884)..... 805
	Phebe .....658	HICKS
	Samuel T. (1839-).....887	Mary A. (1835-1860)..... 630
	Susan (1866-) .....887	Mary M. .... 600
	William B. (1830-1887).....174	HILDRETH
	Willis (1872-)..... 783	Roxanna (1806-1856)..... 708
	Henry	
	Annette (STILWELL) (1890-) .....291	

Howard  
 Sarah Hannah (REA) (1856-1940) 291  
 HOWARD  
 Henry Andrew (1844-1904) ..... 291

HOWELL  
 Augusta (1844-1922) ..... 8

Howes  
 Harriet Augusta (SCHIEFFELIN) (1866-  
 ) ..... 104

HOWES  
 Frederick R. .... 104

Howland  
 Margaret (STILLWELL) (1822-) ..... 430

HOWLAND  
 Abby Caroline (1848-1883) ..... 495  
 Ann Louise (1847-) ..... 430  
 George (1848-) ..... 430  
 Michael (1823-) ..... 430  
 Sarah F. (1850-) ..... 431

Howle  
 Nancy (RIVERS) ..... 283

HOWLE  
 Sarah (1824-1860) ..... 283  
 Thomas T. .... 283

Howley  
 Mary Lovey Alice (STILWELL) (1867-)  
 ..... 320

HOWLEY  
 W. M. .... 320

Hoyt  
 Martha Jane (STILWELL) (1835-1904)  
 ..... 639

HOYT  
 Baldwin ..... 639

HUASNER  
 Susan M. (1831-1904) ..... 6

Hubert  
 Jane Anne (STILWELL) (1821-) ..... 642

HUBERT  
 Victor Moreau (Reverend) ..... 642

Huckaby  
 Elizabeth Pamela (RIDDLE) (1816-  
 1902) ..... 327  
 Kesiah D. ((---)) (1837-) ..... 327  
 Willie (STRAIN) (1854-1908) ..... 328

HUCKABY  
 Francis R. (1847-1925) ..... 328  
 John Fuller (1810-1883) ..... 327  
 Mary Fanny (1854-) ..... 328  
 Robert S. (1842-) ..... 328  
 Sarah E. (1839-) ..... 328  
 William A. (Private/CSA) (1833-1862)  
 ..... 327

HUDSON  
 Nannie T. .... 52

Huffman  
 Sallie A. (STILLWELL) (1863-1910) ..37

HUFFMAN  
 Abner L. (1852-) ..... 37

Hughes  
 Eliza (ELDREDGE) (1826-) ..... 710  
 Martha Frances (DORSET) (1841-  
 1908) ..... 161  
 Nettie (MATTHEWS) (1881-) ..... 672

HUGHES  
 David (1875-) ..... 672  
 Humphrey (-1900) ..... 710  
 James ..... 498  
 James Joseph (1837-1890) ..... 161  
 Willy ..... 498

HUGHES  
 Catharine ..... 673

Hulick  
 Hannah (THROCKMORTON) (1849-)  
 ..... 864  
 Josephine ((---)) (1880-) ..... 864  
 Miriam H. ((---)) (1870-) ..... 864

HULICK  
 Frank (1868-) ..... 864  
 Henry (1866-) ..... 864  
 John E. (1843-) ..... 864  
 Mary (1873-) ..... 864  
 Maude D. (1879-) ..... 864

HULL  
 Elizabeth (1780-1852) ..... 240

HUMPHREYS  
 Elizabeth (-1848) ..... 125

Hunt  
 Angelina (GRIFFING) (1778-) ..... 704  
 Annie (FRANCIS) (1853-1920) ..... 354  
 Bessie (MANNING) (-1921) ..... 141  
 Margaret E. (ALLER) (1840-) ..... 354  
 Mary E. (PLECKER) (1845-) ..... 354  
 Rebecca (STILLWELL) (1810-) ..... 353  
 Sirena (LINDSEY) (1847-1934) ..... 354

HUNT  
 Alfred (1849-) ..... 354  
 Arabelle (1853-) ..... 354  
 Daniel (Captain) ..... 704  
 David (-1905) ..... 141  
 Edward (1841-) ..... 354  
 Elizabeth Griffing (1800-) ..... 705  
 Harriet (1837-) ..... 354  
 Kate ((---)) (1852-) ..... 354  
 Manning F. (Private/USA) (1840-) 354  
 Richard (1830-) ..... 354  
 Theodore (1843-1900) ..... 354  
 Thomas (1808-1877) ..... 353  
 William H. (1836-) ..... 354

Hunter  
 ((---)) (HOFF) ..... 107

HUNTER  
 ((---)) ..... 107

Huntley  
 Catharine (STILWELL) (1782-1864)  
 ..... 616  
 Cordelia V. (CHAMBERLIN) (1826-)  
 ..... 617  
 Eliza ((---)) (1809-) ..... 617  
 Eliza (HAWKINS) (-1852) ..... 617  
 Fanny (COE) (1800-) ..... 613  
 Helen (REYNOLDS) (1822-1909) ... 617  
 Mary J. (FOX) (1833-) ..... 617

HUNTLEY  
 Amy (1814-) ..... 617  
 Catherine (1804-1827) ..... 617  
 Daniel (-1846) ..... 616  
 Daniel I. (Brigadier General/New York  
 State Militia) (1810-1880) ..... 617  
 Jane (1813-) ..... 617  
 Rufus ..... 613  
 Samuel Stilwell (1802-) ..... 617  
 Silas S. (1817-1903) ..... 617  
 Thomas S. (1808-) ..... 617  
 William (1803-1827) ..... 617

HURD  
 Sarah ..... 506

Hurlburt  
 Caroline M. (STILWELL) (1837-1902)  
 ..... 639

HURLBURT  
 Charles ..... 639

HURLEY  
 Catherine M. (1851-1935) ..... 812  
 Catherine M. (1851-1935) – Photo of  
 her tombstone ..... 813  
 Sarah Lavinia ..... 812

HUTCHENS  
 Hovy ..... 499

Hyatt  
 Catherine or Katie (SHADBOLT)  
 (1860-1927) ..... 167

HYATT  
 William ..... 167

HYMAN  
 John (1785-) ..... 460  
 Lydia A. (1826-1880) ..... 460

I

Iliff  
 Margaret (MURPHY) ..... 129

ILIFF  
 Elizabeth (1811-1851) ..... 129  
 Joshua ..... 129

Imlay  
 Sarah Maria (SILL) (1857-1927) .... 686

IMLAY  
 ((---)) ..... 686

IRELAND	Jennings	Laretta (STILLWELL) (1849-).....	449
Esther Ann (1811-).....	Clara (MCKINNEY) (1872-1910)....	Martha (STILLWELL) (1813-1902)	224
IRVING	Eliza Ruanna (GRAY) (1857-) .....	Martha Magalen (STILLWELL) (1824-)	385
Sarah .....	Emily Irene (CLARK) (1859-) .....	Mary Missouri (STILLWELL) (1866-)	39
IRWIN	Frances Paralea (WARWICK) (1849-	Sarah Angeline (STILLWELL) (1859-)	39
Deborah L. (1844-).....	1894).....	JOHNSON	
ISAACS	Lottie Caldonia (MORRIS) (1881-) 296	Amanda A. (1854-1900).....	696
Elizabeth (1825-) .....	Margaret Virginia (NUNN) (1866-	Andrew J. (1856-).....	696
ISABEL	1946).....	Ann Eliza (1814-1862).....	633
Campbell .....	Mary Amanda (MORRIS) (1834-1914)	Catharine .....	534
	.....	Charles (1857-) .....	653
J	Sarah (Maggie) Elizabeth (WALKER)		
Jackson	(1868-1926).....	Charles S. (1836-).....	225
Hester (NEELY) (1797-1881) .....	Susie E. (SWANEY) (1888-) .....	Cordelia (18443-1925) .....	186
Lydia ((--)) (1819-1880) .....	JENNINGS	Cornelia (1843-).....	225
Mary Elizabeth (BRADHURST) (1844-)	Alcy Caldonia (1835-1880) .....	Drucilla (1830-).....	282
.....	Charles Luther Stillwell (1858-1900)	E. ....	55
JACKSON	.....	Edward (1848-) .....	225
Charles A. (1842-).....	Daniel Green Franklin (1855-1946)	Elizabeth Edmunds (1840-).....	710
Henry G. (1833-).....	.....	Ellen (1846-).....	836
John (-1880) .....	Diannah.....	Frances Ann (1834-).....	71
Louisa Sarah (1834-1889).....	Elias Stillwell (1831-1895) .....	George H. (1842-) .....	252
Sally .....	Elias William Love (1862-1937) ...	Harriet (1845-).....	225
Jacobie	Emily Arthiser Little (1867-1917) .296	Henrietta (1859-).....	671
Charity (AROE) (1813-1875) .....	Frances Malissa Jane (1856-) .....	James .....	85
Louise ((--)) (1845-).....	James Enoch Wright (1860-1935) 296	John .....	224
JACOBIE	Lawrence M. (1869-1870).....	John Mayor (1841-) .....	449
Garret (Garry) Lewis (1816-).....	Martha Ann (1837-1912).....	John V. ....	39
John William (1846-).....	Mary Caldonia (1864-1864).....	John W. (1810-) .....	224
Mary Elizabeth (1844-).....	Mattie Lee (1873-1954) .....	Leroy N. ....	39
Richard Augustus (1849-) .....	Nancy (1857-1872).....	Margaret.....	451
Samuel (Private/USA) (1839-1862) 87	Olive.....	Martha A. (1846-) .....	225
JACQUES	Richard Auswell (1871-1950) .....	Martha Jane (1831-1880) .....	689
(---) (Mr.) .....	Robert Filetus Lee (1853-1888) ...	Mary (1823-).....	223
William .....	Rosanna Elizabeth Monroe (1851-)	Mary (1832-1905).....	66
James	.....	Melissa (Georgia).....	381
Clara Adelaide (RACEY) (1846-1907)	Sarah (1837-1879).....	Peter (1817-).....	178
.....	Sarah Virginia Savannah (1865-1939)	Rosina (1832-).....	385
JAMES	.....	Sarah (1827-1827) .....	85
Alfred Eslin (1848-1916) .....	JEROLAMON	Theodosia (1841-).....	225
Amy Leonora (-1885).....	Augusta (1825-1852).....	William (1827-1900) .....	385
Lela (1869-).....	John.....	Johnston	
JANNEY	JOHLING or SCHLING	Caroline (MORRIS) (1843-).....	85
Sarah (Sallie) R. (1860-) .....	Madeline (Lena) (1874-1913).....	Catharine Sanders (VAN	
JAY	JOHN	RENSELAER) (1834-).....	108
Mary (1846-1910).....	John	JOHNSTON	
JEFFERS	Jane (THROCKMORTON) (1826-)..	Catherine Van Rensselaer (1867-) 109	
Nancy S. (1857-1900) .....	JOHN	Charles Van Rensselaer (1875-) ...	109
JENKINS	James (-1847).....	Duncan (1862-).....	109
David H. (1831-1910).....	Leah S. (1847-) .....	James (1872-) .....	109
Prudence .....	JOHNS	John (1836-).....	85
	Sarah H. (1856-1930) .....	Leonard K. (1869-) .....	109
	Johnson	Malcom (1877-) .....	109
	Ann ((--)) (1801-).....	Robert (1859-) .....	109
	Ann (BRAY) (1817-) .....	Robert (Lieutenant/USA) (1831-). 108	
	Cynthia (FOLLICK) (1858-) .....	Russell M. C. (1865-).....	109
	Elvina ((--)) (1838-).....	Jones	
	Hannah (AROE) (1807-1831) .....	Beliah (MOGAN) .....	593
	Hannah Elizabeth (STILWELL) (1860-)	Mary E. (FOLLICK) (1854-).....	696
	.....	Mary E. (STILWELL) (1863-).....	745
	Harriet ((--)).....	JONES	
	Josephine A. (STILLWELL) (1843-).252		

Anna (1852-).....	559	Eliza (1812-1848) .....	815	George B. (1806-).....	51
Cecelia (1838-1883).....	593	Kellogg		George W.....	604
Charles.....	593	Edith M. (STILWELL) (1865-).....	745	Harriet E. (1847-) .....	118
John R. (1857-) .....	745	KELLOGG		Irving D. (1834-).....	118
Martha Pane (1808-1895) .....	326	Judson (1860-).....	745	Isabelle Rosella (1865-).....	698
Mary (1839-1908).....	6	Kempton		Kendall (1801-) .....	118
Nollie .....	43	Mary (STILWELL) (1800-1900) ....	361	Lucy M. (1839-1902).....	118
Virginia M. (1858-).....	320	Virginia Ann (DAUGHTRY) (1828-).....	361	Robert (1845-) .....	51
Wiley D. (1845-).....	696	KEMPTON		William Murray (1837-) .....	118
JORDAN		Edward . S. ....	361	KIRKENDALL	
Mary Agnes (1880-).....	824	Edward S. (1821-).....	361	Mary Ann (1779-1858).....	642
JOSLYN		Mary Caroline (1825-).....	361	Kirkham	
Frances (1859-1940).....	511	KENDALL		Elizabeth (DURALEN) .....	685
JOURNEAY		Sarah M. (1832-1921) .....	100	KIRKHAM	
Mary E. (1813-1888).....	745	KENNEDY		Elizabeth (1845-1919).....	684
Joyce		Callie Jane (1860-1906).....	284	Elizabeth (1845-1919) – Copy of her death certificate .....	686
Elvira C. (STILWELL) (1855-) .....	37	Kent		Thomas.....	685
JOYCE		Mary Estelle (UNGLESBY) (1872-).....	844	KIRSCH	
William A. ....	37	Sarah (CLARK).....	96	Emma Louise (1857-) .....	263
<b>K</b>		KENT		Klock	
KAISER		(---).....	844	Angeline M. (STILWELL) (1834-) .	737
Anna Catherine (1845-) .....	766	James .....	96	Sarah J. (STILWELL) (1836-) .....	736
Sophana Sobina (1836-1916).....	765	Julie M. (1844-1880) .....	284	KLOCK	
Kamerer		Kent or Keith		Christopher .....	737
Luella Florence (THROCKMORTON) (1857-).....	832	Julia M. ((---)) (1815-).....	284	Christopher .....	736
KAMERER		KENT or KEITH		KOUWENHOVEN	
Simon P. (1864-).....	832	M. I. (1812-) .....	284	Anna (1785-1843).....	558
KAMMERIER		KETCHAM		Kowenhoven	
Rosa (1863-) .....	677	Athene .....	651, 657	Caroline C. (VOORHIES) (1844-1916) .....	575
Karns		Ketchum		Dora ((---)).....	577
Emeline (STILWELL) (1835-) .....	370	Joanna (OGBORNE) (1842-).....	181	Eliza Jan (VOORHIES) (1837-).....	577
KARNS		KETCHUM		KOWENHOVEN	
Isaiah (1833-).....	370	Joseph .....	181	Abrahame E. (1874-).....	578
KAY		Keymer		Ada (1877-1880) .....	577
Emily (1839-1902) .....	45	Catharine A. (VOORHIES) (1834- 1880).....	564	Annetta Stillwell (1881-) .....	577
Wiley .....	45	KEYMER		Arthur (1883-1931).....	577
KEARNEY		Reuben (1828-) .....	564	Bernardus Williamson (1834-) .....	578
Leanore Genevieve (1854-) .....	327	Kimes		Holmes (1874-1909) .....	576
KEATH		Sallie or Sarah Clark (STILWELL) (1860-1944).....	330	Holmes W. (1872-).....	578
J. 499		KIMES		Jane (1871-) .....	576
Keeler		T. H. (1847-1894) .....	330	Johannes (1847-1924) .....	575
Sarah Augusta (STILWELL) (1847- 1931) .....	135	King		John W. (1861-) .....	578
KEELER		Ann Maria (STILWELL) (1810-) ...	118	Mary Ellen (1870-) .....	576
Charles C. (1831-1920) .....	135	Fanny D. or Frances (FIELD) (1815-) .....	604	Peter Lake (1875-) .....	577
KEEN		Harriet A. (MOORE) (1838-1870) .	118	Stephen V. (1867-1884).....	576
Minnie Mae Della .....	43	Jane (WALKER) (1820-).....	51	KREWSON	
KEEVER		Maggie (DANGLER) (1878-) .....	863	Sallie Ann .....	131
Belinda (1806-1879) .....	815	Sarah (VAN GASBECK) (1847-1875).....	17	Krier	
		KING		Mary Matilda (STILWELL) (1861- 1890).....	672
		Arvilla (1839-).....	51	KRIER	
		Charles (1844-).....	18	Emma Louisa (1883-) .....	673
		Charles A. (1864-).....	863	Henry C. (1855-).....	672
		Elbert (1847-) .....	51		

<b>L</b>			
Lafevers		Jane (1815-) .....619	LAWSON
Frances Malissa Jane (JENNINGS)		Samuel Fulton (1817-).....619	Dory (1816-)..... 322
(1856-)..... 296		Thomas William (1803-1853) .....618	Horace (1801-)..... 322
LAFEVERS		William (1784-1847).....618	Louisa Hardin (1802-1857)..... 322
Franklin Leach (1854-) ..... 296		William (Doctor) (1810-) .....619	Moses (1776-)..... 322
Lake			Washington (1824-) ..... 322
Alletta A. (---) (1819-) ..... 542	Lane	Elizabeth (SMALLEY).....838	Willis G. (1827-) ..... 322
Ann (RYDER) ..... 590	Elizabeth (SMALLEY).....838	Hannah (WILGUS) (1876-1925) ....838	LEACH
Ann (STILLWELL) (1802-1875)..... 552	Hannah (WILGUS) (1876-1925) –	Copy of her death certificate...840	Clara Isabel (1844-1918) ..... 494
Ann B. (RYDER) (1796-1876) ..... 539	LANE		Martha Elizabeth (1841-) ..... 300
Ann B. (RYDER) (1796-1876) – Photo	Charles Henry .....838		LEAKE
of her headstone ..... 540	John Franklin (1854-1930).....838		Ann (1810-1851) ..... 374
Ellen E. (---) (1820-1900) ..... 542	John Franklin (1854-1930) – Copy of		Leaming
Sarah Ann (FLEMING) ..... 597	his death certficate .....841		Harriet Ann Wales (ELDREDGE)
LAKE			(1831-) ..... 711
(---) (1815-1850)..... 541	LANGDON		LEAMING
Agnes N. (1843-1894) ..... 554	Ruth (1820-) .....619		James (1927-) ..... 711
Derrick ..... 597	Langton		LEAR
Elizabeth (1834-) ..... 553	Eldavella Esmeralda (STILLWELL)		Nancy (1828-1870) ..... 37, 38
Jacobus ..... 590	(1863-1920).....242		Leavitt
Jacobus (1787-1865) ..... 539	LANGTON		Clara (WHITE)..... 856
Jacobus (1787-1866) – Photo of his	George Thomas (1860-1930).....242		LEAVITT
headstone ..... 541	LARGE		Edwin ..... 856
Jane (1831-1907) ..... 590	Mary Paxon (1830-1906).....385		Lee
Joanna (1829-1893) ..... 597	Larzelere		Hetty or Hattie May (STILLWELL)
John ..... 553	Margaret Ellen Lucinda (STILLWELL)		(1876-) ..... 471
John I. (1812-1885)..... 553	(1836-1889).....463		LEE
John Ryder (1818-1890) ..... 542	LARZELERE		Lester Cecil (1875-1908) ..... 471
John Ryder (1818-1890) – Photo of	Charles D. (1854-).....463		LENN
his headstone ..... 542	Frank .....463		Mary ..... 314
Joseph ..... 521	William D. (1854-) .....463		Lent
Maria (1839-)..... 554	LATHAM		Catharine (MONTGOMERY) (1812-
Mary Louisa ..... 417	Mary E. (1845-) .....222		1881)..... 30
Nicholas (1836-) ..... 554	LAULIS		LENT
Lakens	Mary Ann (1792-) .....324		George W. (1807-) ..... 30
Phoebe Pearsall (BRADHURST) (1844-	Lawrence		Leroy
) ..... 98	Ann Louisa (STILLWELL) (1829-1898)		Caroline (CLARK) (-1894)..... 97
LAKENS	.....461		LEROY
A. E. .... 98	Caroline E. (VAIL) (1863-1920) ....463		Hannah (1799-)..... 240
LAMB	Francis (GRIST) (1853-).....462		T. Otis..... 97
Nancy (1832-1910) ..... 328	Helen M. (---) (1871-1959).....463		Leslie
Lamont	Sarah (ROSS) (1837-1889) .....245		Katharine (STOBER) ..... 20
Ann (---) (1809-) ..... 619	LAWRENCE		LESLIE
Elizabeth Marie (PAYNE) (1816-1898)	Charles Edwin (1861-) .....463		Benjamin..... 20
..... 618	Franklin E. (1868-1946) .....463		Eleanora (1810-) ..... 20
Harriet (---) (1824-) ..... 619	Gilbert (1837-1926).....245		Lewis
Jane (STILWELL) (1784-1863)..... 618	James B. (1851-).....462		Ellen A. (---) (1856-1900) ..... 391
Jane L. (COLEGROVE) (1807-1884)	Louisa Elizabeth (1858-).....462		Harriet E. (FLOWERS) (1822-1908)
..... 618	Mary Ellen (1841-1919).....327		..... 391
Marilla (---) (1814-).....619	Mary Jane.....33		Jane (---) (1845-)..... 391
Rebecca (WHITE) (1812-1846)..... 619	Robert (1825-1903).....462		Martha J. (APPLEGATE) (1866-).... 693
Ruth (LANGDON) (1820-)..... 619	Wilhelmina (1859-) .....462		LEWIS
LAMONT	Lawson		(---)..... 141
Catharine (1806-) ..... 618	Annie (THOMAS) (1783-1838).....322		Albert M. (1851-1887) ..... 392
Charlotte (1815-) ..... 619	Emily (---) (1832-).....322		Amanda F. (1858-1861) ..... 392
David (1806-1866)..... 618	Tabitha (---) (1809-) .....322		
Elizabeth (1810-) ..... 619			
George W. (1822-) ..... 619			
Hannah A. (1826-) ..... 619			
Hiram (1814-1895) ..... 619			

Augustus C. (1849-1924) .....	391	Anna E. (---) (1878-) .....	682	Georginna (1862-).....	588
Charles W. (1864-).....	693	Josephine (WINEGARDNER) .....	682	James C. (1830-1895).....	543
Edward (1846-1921).....	391	William G.....	680	Jane A. (1835-).....	543
Emma .....	847	LOCKWOOD		Jerome (1859-1937).....	588
George F. (1841-1865).....	391	(---) (1880-1900).....	682	Maria Ann (1849-1932).....	600
Harriet E. (1855-1867).....	392	Anna E. (1873-).....	681	Robert (1865-1865) .....	589
James R. (1844-1900) .....	391	Emma (1875-).....	681	Samuel Stryker (1823-1880) .....	599
James Stillwell (1817-).....	391	Henrietta (1862-) .....	680	Sarah (1843-) .....	543
Martha E. (1820-) .....	141	John H. (1852-).....	681	Stephen (1859-).....	600
William E. (1861-1887).....	392	Lydia.....	134	Wilbur (1865-1865).....	589
Lincoln		Robert J. (1877-) – Copy of his WWI draft registration card .....	682	William (1840-1927) .....	429
Charlotte (STILLWELL) (1797-1875)625		Robert Joseph (1877-).....	682	Lovelace	
Delilah (OSBORNE) (1824-1904)..	630	LOFTUS		Mary (SIGSBEE) (1846-).....	16
Louise Blake (STILLWELL) (1817-) 516		Annie (1872-) .....	780	LOVELACE	
Mary A. (HICKS) (1835-1860).....	630	Lombard		Leroy (1849-) .....	16
Mary J. (CORNELL) (1838-1911)...	630	Alice Maude (STILLWELL) (1864- 1940).....	50	Lovell	
LINCOLN		LOMBARD		Berthia (PERKINS) .....	504
Abijah Barney (1813-).....	516	Louis (1860-1928) .....	50	Harriet (Hattie) I. (HALL) (1858-)..	506
Amelia Baylies (1837-).....	517	Longstreet		Sylviah (STILLWELL) (1812-) .....	504
Anna Richmond (1858-).....	518	Elizabeth (STOUTENBERG) .....	183	LOVELL	
Caroline S. (1846-).....	517	LONGSTREET		Frances (1842-).....	506
Charlotte (1839-).....	631	Elizabeth (1802-).....	384	Lorenzo Orrin (Reverand) (1809- 1880).....	504
David (Private/USA) (1831-1865) 630		John.....	183	Mary Elizabeth (1840-) .....	505
Elizabeth (Betsy) (1822-) .....	630	Mary Jane (1825-) .....	183	Richard (1838-1842) .....	505
Henry Fish (1849-1860) .....	517	Loper		Shubel (Reverand) .....	504
Hiram (1824-1864) .....	630	Eliza Ann (STILLWELL) (1809-).....	414	William Nehemiah (1853-1900)...	506
Joseph (1797-1840).....	625	Evangeline (---) (1854-) .....	415	William Stillwell (1836-1836).....	505
Levi J. (Reverend) (1836-1862)....	630	Lydia (Lilly) J. (---) (1840-).....	415	Loveridge	
Sarah Knight (1849-1860).....	517	Mary E. (---) (1843-) .....	415	Malinda Stillwell (THOMAS) (1832- 1870).....	326
William Stillwell (1848-).....	517	LOPER		LOVERIDGE	
Lindley		Alexander (1832-) .....	415	Alexander Hamilton (1828-1905). 326	
Elviretta (STILLWELL) (1853-1924)452		David (1848-).....	415	Loving	
Harriet (STILLWELL) (1856-).....	452	Elizabeth (1832-) .....	415	Alcy Caldonia (JENNINGS) (1835- 1880).....	297
LINDLEY		George (1838-).....	415	LOVING	
Reuben Ellerson (1848-) .....	452	John (1832-) .....	415	William M. ....	297
William (1842-1928).....	452	Levi (1806-) .....	414	LUCAS	
LINDSEY		Martin (1840-).....	415	Mary E. (Mollie) (1873-).....	344
Sirena (1847-1934).....	354	Oscar (1844-1900).....	415	Ludlow	
LINE		Lord		Susan (RAPALIE).....	643
Ann (1810-1859).....	643	AmeY (CLARK) (1818-).....	614	LUDLOW	
LINERD		LORD		Anna .....	643
Eliza F. (1837-) .....	714	Azeu D. (1806-) .....	614	Gilbert (Reverend) .....	643
Lippincott		Lott		Lufborrow	
Harriet Jane (WHITE) (1863-).....	852	Anna M. (MOORE) (1842-1929) ...	429	Helen (SHEPHERD) (1846-).....	145
LIPPINCOTT		Cornelia C. (VAN SICKLEN) (1860- 1944).....	588	LUFBORROW	
Charles Champlin (1856-1908) ....	852	Helen (RYDER) (1801-1874).....	543	Grover H. ....	145
Litherland		Johanna (STRYKER) (1826-) .....	599	Luke	
Sophia Elizabeth (STILLWELL) (1863- 1909) .....	766	Mary M. (HICKS).....	600	Louela F. (REA) (1868-) .....	292
LITHERLAND		Pheobe M. (---) (1836-1915).....	543	LUKE	
Charles Francis (1860-) .....	766	Phoebe A. (VOORHIES) (1834-1896) .....	588	Jessie.....	293
Livingston		LOTT		Lumbrier	
Mary Jane (WINTER) (1818-1857) .	27	Bernhardt or Bernard V. (1864-1949) .....	588	Mary (STILWELL) (1835-).....	646
LIVINGSTON		Catharine A. (1839-).....	543	LUMBRIER	
John (1824-) .....	27	Charles (1806-).....	543	George .....	646
Lockwood		George (1827-1896).....	588		
Anna (---) (1849-) .....	681				

	Robert .....84	George Dallas (1858-1900) ..... 834
LUNDBERG		Grace (1850-1852) ..... 141
Wilhemina (1888-)..... 688	Maine	Lewis (1847-1860) ..... 141
Lusich	Ellen E. (BAKER) (1823-) .....82	Lewis Stillwell (1859-) ..... 141
Sadie Isabelle (STILLWELL) (1885-) 74	MAINE	Mary E. (1842-) ..... 142
LUSICH	William H. (1826-) .....82	Mary Grace (1852-)..... 141
George (1887-) ..... 74	MALLISON	Manus
LUTHER	Frances (1847-1926) .....9	Mary Lucretia (FORBIS) (1856-1938)
Cynthia Hale (1839-1864)..... 494	MALLORY	..... 312
LYNN	Mary R. (1834-1870) .....167	Mary Lucretia (FORBIS) (1856-1938)
Rose (1886-) ..... 672	MANCHESTER	– A photograph of her..... 313
Lyon	Eliza M.....493	MANUS
Catharine (STILWELL) (1820-) ..... 9	MANDERVILLE	Carrie Ella (1885-1955) ..... 313
Susan B. (STILLWELL) (1794-)..... 606	Edith M. (1876-) .....270	Cora Lee (1887-1991) ..... 313
LYON	Maners	Ila Bell ..... 313
Edward (1786-)..... 606	Laura Kathryn (STILLWELL) (1880-	Marcus L. (1856-1891) ..... 312
Noah (1820-1895) ..... 9	1939).....43	Maurice Gear (1883-1934) ..... 313
LYONS	MANERS	Maurice Gear (1883-1934) – His
Elizabeth (1857-) ..... 857	William Hershel .....43	World War I draft registration
		card..... 314
<b>M</b>		Marchant
Maberry	Manlove	Sarah Virginia Savannah (JENNINGS)
Carrie M. (STILLWELL) (1872-) ..... 321	Rebecca (STEVENS) (1800-).....719	(1865-1939) ..... 296
MABERRY	MANLOVE	MARCHANT
John Frederick (1879-)..... 321	David (-1850).....719	John Martin (-1894) ..... 296
MACHEDY	Francis (1838-) .....719	MARLETT
Margaret (1821-)..... 83	MANN	Josephine (1838-1936) ..... 111
MACKINNEY	Elinor (Nellie) (1803-) .....266	Marsh
Anne (1822-)..... 29	Mannerer	Eliza ((---)) (1843-) ..... 346
MacRay	Catherine ((---)) (1842-) .....282	MARSH
Rachel Somers (ELDREDGE) (1829-	MANNETER	Mary Etta (1864-1919)..... 346
1870) ..... 712	Agnes (1867-) .....282	William (1838-) ..... 346
MACRAY	Christian (1842-) ..... 282	Marshall
James (1808-1892) ..... 712	Manners	Eleanor or Ellen (STILWELL) (1830-)
MADGE	Anna Maria (STILWELL) (1824-1851)	..... 228
Eleanor (1870-1940)..... 799	.....638	Elizabeth DeHart (THROCKMORTON)
MAGEE	MANNIERS	(1855-) ..... 801
Lydia A. (1852-)..... 224	Benjamin F. ....638	Laura Charlotte (STILLWELL) (1857-
MAGHAN	Manning	1940)..... 39
Caroline (1845-1889)..... 847	Caroline (THROCKMORTON) (1839-)	MARSHALL
Eleanor ..... 849	.....834	Alverta (1864-1882).....237
MAGIL	Edith (Edie) Ellen (WYLAND) (1864-	Charlotte (1801-1875) ..... 610
Isabella L. (Belle) (1845-) ..... 587	1937) .....835	James (-1900) ..... 801
MAGILL	Mariah ((---)) (1810-1860).....142	John H. .... 39
Jane E. .... 428	Martha E. (LEWIS) (1820-).....141	John T. .... 37
Maguire	Mary Ellen (CARTEY) (1855-1925) 835	Mary (1838-)..... 710
Emma ((---)) (1836-1915)..... 84	Pheba (COSY) .....834	Mary Stewart (1818-1888).....380
Margaret (STILLWELL) (1808-1878)84	MANNING	Nathan (Private/CSA) (1837-1900)
MAGUIRE	Amos R. (Colonel) (1810-1881) ...140	..... 228
Abraham Stillwell (1835-) ..... 84	Anna L. (1855-).....141	Ruth (-1859)..... 230
James (Private/USA) (1834-1912).. 84	Bessie (-1921).....141	Martin
	Charles Emerson (1870-1940).....835	Amanda M. (PHELPS) (1837-1916)
	Clarkson .....834	..... 169
	Daniel (1812-) .....142	Vera ((---)) (1882-)..... 169
	David C. (1835-1919).....834	MARTIN
	David C. (1835-1919) – Copy of his	Alonzo (1831-) ..... 169
	death certificate.....835	Bell (1863-) ..... 169
		Betsey (1828-1914)..... 624
		Cornelia ..... 83
		Hobart W. (1871-)..... 169

Rebecca Ann (1828-1903) .....	868	Mattmiller		MCCONNELL	
Soa (1866-1939) .....	727	Ophelia Cornelia (STILLWELL) (1851-1937) .....	35	(---).....	357
MARTINUS		MATTMILLER		Anna (1825-).....	358
Johannes .....	590	George Ford (Private/CSA) (1843-1905).....	35	MCCORD	
Masker		MAXEY		Deborah L. (1817-) .....	298
Hannah ((---)).....	877	Mary C. (1837-) .....	164	McCowan	
MASKER		MAXWELL		Ida May (STILLWELL) (1876-) .....	43
Emeline (1844-) .....	877	Caroline (-1857) .....	33	MCCOWAN	
Jacob H. ....	877	May		Charity M. (1844-1920).....	247
Mason		Mary Blanche (SPENCER) (1845-) ..	741	Joseph.....	43
Mary Etta (Molly) (REA) (1874-1959) .....	295	MAY		MCCOY	
Rachel Theodora (BEALL) (1869-) ..	271	Oliver T. (1839-) .....	741	Margaret.....	476
MASON		MAYO		MCCRAVEN	
D. P. (Bud).....	295	Elvira (1853-1895).....	724	Nancy (1892-) .....	312
John A. (Esquire) (1865-) .....	271	MCADAMS		McDermott	
Laura E. (1872-) .....	89	Eliza (1835-1862) .....	44	Mary Eleanor (STILLWELL) (1846-).....	223
Susanna (1785-).....	705	MCALLISTER		MCDERMOTT	
Masters		Harriet Louisa (1834-) .....	357	Gilbert (1846-) .....	223
Hettie S. (GRAW) (1863-).....	469	McBride		MCDOWELL	
MASTERS		Cena (GIVEN) (1822-) .....	316	Etta (Ettie) Blanche (1845-1887)..	718
William G. (1862-) .....	469	MCBRIDE		Mary J. (Mamie) (1883-1909) .....	791
Matherson		James .....	316	MCGAUGHY	
Agnes (RITCHIE) .....	424	MCCALLISTER		Sallie Rowena (1865-1951) .....	336
MATHERSON		Katherine (1885-) .....	593	MCGEE	
James (1808-) .....	424	McCartney		Mary Ella (1852-) .....	795
Marcy C. (1833-1918) .....	424	Elcey ((---)) (1828-) .....	323	Susan (1834-).....	194
Mathews		Mary ((---)) (1821-).....	323	MCGINN	
Fanny (HALLER) (1836-1878) .....	33	Ophelia (PUGH).....	323	Eleanor (-1870).....	105
MATHEWS		Polly (SWIFT) (1807-).....	323	McGowan	
((---)) .....	33	Polly (THOMAS) (1785-) .....	322	Jane (HUNTLEY) (1813-).....	617
Matthews		MCCARTNEY		MCGOWAN	
Clara ((---)) (1886-).....	669	Bryson (1811-).....	323	James.....	617
Cora A. ((---)) (1879-).....	669	Byron.....	323	MCGRAW	
Fanny A. (SCHENCK) (1855-) .....	668	Caroline (1819-) .....	323	Annie (-1910).....	32
Henrietta (JOHNSON) (1859-).....	671	Henry Thomas (1816-).....	323	Mclvaine	
Louisa (FIESTER) (1877-1910) .....	668	John Newton (Jr.) (1785-).....	322	Christiana (SCUDDER) (1824-).....	131
Rose (LYNN) (1886-) .....	672	Martin (1806-).....	323	Lydia M. (OGBORNE) (1846-) .....	181
MATTHEWS		Polly .....	323	MCILVAINE	
((---)) (1884-1900) .....	669	Whyat .....	323	Ernest W. ....	181
Anna May (1889-).....	669	William Andrew (1818-).....	323	William Rodman (Judge) (1821-) .	131
Annie B. (1877-).....	672	MCCARTY		MCJAMES	
Charles S. (1854-1900).....	671	Kate (1843-) .....	393	Alice Sarah (1867-).....	689
Eliza (1875-).....	672	McCLean		MCKINNEY	
Eliza Emma (1853-).....	669	Ann (SMITH) (1828-1900) .....	183	Clara (1872-1910) .....	296
Elmira .....	797	MCCLEAN		MCMILLAN	
Frederick (1883-) .....	672	Sallie A. (1861-) .....	718	Lydia J. ....	50
Harry (1885-) .....	672	Sidney (1822-1870) .....	183	McNaught	
John A. (1883-1910) .....	669	MCCLOSKY		Elizabeth Cornelia (STILLWELL)	
John C. (1851-1910).....	668	Hannah (1852-1919) .....	699	(1860-1946) .....	45
Lynda (1893-).....	672	McConnell			
Mary .....	849	Susan (STILLWELL) (1816-) .....	357		
Nathaniel M. (1876-) .....	668				
Nettie (1881-) .....	672				
William Schenck (1879-).....	668				
MATTISON					
Arvilla (1833-1853) .....	196				

MCNAUGHT	John Ulrick (1820-) .....379	Paul E. (1873-)..... 465
Charles..... 45		Peter (1797-)..... 79
McNulty	Michell	Pierre ..... 36
Sarah (STILLWELL) (1824-)..... 216	Ellen E. (MOUNT) (1863-).....695	Robert (1842-) ..... 263
MCNULTY	MICHELL	Robert Franklin (1865-1936)..... 465
Charles..... 216	Elya J. (1859-).....695	William (1835-1910) ..... 274
	Mary Ann .....76	William Lee (1864-)..... 275
MCQUEEN	MIDDLETON	MOGAN
Sarah Elis (1836-1905)..... 257	Isabell Lydia.....76	Beliah..... 593
MEAD	Miller	MONEY
Hannah ..... 637	Elizabeth (DEWOLF) (STILLWELL)	Eva ..... 76
Martha (1846-) ..... 746	(1831-1917).....20	MONGREL
MEANEY	Harriet (STILLWELL) (1820-) .....257	Axey (1792-)..... 324
Agnes L. (1882-1960)..... 436	Lauretta (STILLWELL) (1845-1916)138	Sally (1794-)..... 324
MELBURNE	Matilda Hardin (THOMAS) (1801-	Montgomery
Frances ..... 105	1867).....325	Eliza ((--)) (1820-1895)..... 30
Melick	MILLER	Jane Malcom (BALL) (1829-1906) . 30
Virginia Adaline (ANDROVETTE)	David (Captain) (1832-1912) .....138	Rebecca (ROBB) (1790-1871)..... 29
(1857-1937)..... 702	George W. (1836-).....325	MONTGOMERY
MELICK	James (1803-).....325	Catharine (1812-1881)..... 30
Godfrey H. (1858-1919)..... 702	John H. (1839-).....325	Charles (1820-1837) ..... 30
Menefee	Martin (1823-1901).....20	Eleanor (1822-1891) ..... 30
Mary Jane (STILLWELL) (1832-).... 500	Martin V. (1838-).....325	Isabella (1817-1887) ..... 30
MENEFEE	Mary.....642	James (1810-1889)..... 30
George W. (1823-)..... 500	Mary (1877-) .....43	John (1770-)..... 29
Mary J. ....501	Melvina (1835-).....325	John Robb (1824-1911)..... 30
Meranda	Polly M. (1849-).....325	Levi ..... 230
Eva Harriet (FOLLICK) (1868-) ..... 696	Rachel (1800-).....323	Margaretta (1826-1903) ..... 30
MERANDA	Rebecca W. H. (1843-1893).....357	Mary (1819-1895)..... 30
Thomas Sherman (1865-) ..... 696	Sarah R. (1841-).....325	Rebecca ..... 230
Merchant	Thomas .....257	
Amy (RIDER) (1827-1905) ..... 624	MILLMAN	Moore
MERCHANT	Theresa A. (1870-).....270	Catherine A. (BOYLE) (1832-1856)422
Samuel (--) (1817-1870) ..... 624	Milloy	Emma L. (WYCKOFF) (1851-)..... 429
Merrill	Harriet Ann (HEYLAND) (1832-1885)	Georgianna J. (SOUTH) (1847-1918)
Catherine Ann (STILLWELL) (1821-)83	.....805	..... 429
MERRILL	MILLOY	Gertrude (STILLWELL) (1833-)..... 455
Daniel Levy (1821-1862)..... 83	Peter (Captain) (-1856).....805	Hannah M. (NICKERSON) (1849-
Mershon	Peter Rowley (1855-1894).....805	1921)..... 429
Elizabeth ((--))..... 776	Mitchell	Harriet F. ((--))..... 90
MERSHON	Frances Amanda (STILLWELL)	Jane Emma (STILLWELL) (1854-) .. 284
Matilda W. (1840-1930) ..... 775	(1862-1941).....36	Laura M. ((--)) (1854-) ..... 90
Samuel..... 776	Ann or Anna (STILLWELL) (1842-) .263	Louise M. ((--)) (1869-)..... 445
Metcalf	Anna J. ((--)) (1879-).....465	Mary Ann (STILLWELL) (1834-)..... 444
Eliza Spear (ATWELL) (1824-1862)519	Clara M. ((--)) (1869-1937) .....465	Mary Elizabeth (SING) (1820-1895)90
METCALF	Elizabeth (Lizzie) ((--)) (1864-).....275	Mary W. (CORTELYOU) (1856-) .... 559
Edwin (1824-1894) ..... 520	Elizabeth (STILLWELL) (1801-) .....79	Phebe (STILLWELL) (1820-1893) .. 428
Eveline (1860-) ..... 520	Ella A. ((--)) (1865-).....275	Rebecca (CORTELYOU) (1852-1941)
Frederick (1848-1864) ..... 520	Ellen (STILLWELL) (1832-1898).....274	..... 559
Meyer	Lucy M. ((--)) (1873-).....465	MOORE
Catherine A. (BOYLE) (1832-1856)422	Sarah Catharine Van Dyke	Abby (1863-)..... 445
Mary Eliza Louisa (DAVIS) (1826-) 379	(STILLWELL) (1841-1933).....464	Anna M. (1842-1929)..... 429
MEYER	Sarah Margaret (FOLLICK) (1850-)696	Benjamin (1818-1886) ..... 90
Jacob ..... 422	MITCHELL	Casimir de Rham (Esquire) (1851-
	((--)) .....464	1925)..... 90
	Anna B. (1859-) .....275	Clarisa (1859-)..... 430
	Charles W. (1845-) .....696	Clement Clark (1843-1910) ..... 90
	Elizabeth (1863-1865) .....464	Elizabeth W. (1837-) ..... 755
	Harry E. (1866-).....275	Emma A. (1862-1940) ..... 430
	Mary M. (1869-).....275	Frank ..... 559
	Paul (Private/USA) (1839-1913) ...464	George (1858-)..... 444
		Hannah M. (1856-)..... 444

Harriet A. (1838-1870).....	118	James (1815-).....	876	Rebecca (SHEPHERD) (1846-).....	156
Harvey Claude (1850-1933).....	559	James (1850-1918).....	879	Sarah ((---)) (1839-1910).....	755
Henry C. (1846-).....	429	James (1850-1918) – Photo of his		<b>MORRIS</b>	
Jacob A. (1865-).....	445	tombstone.....	880	((---)) (1850-1880).....	465
Jacob C. (1848-1913).....	429	John (1833-1905).....	884	Augustus L. (1840-).....	856
Jacob P. (1819-1894).....	428	John (1833-1905) – Photo of his		Caroline (1843-).....	85
James M. (1861-).....	445	tombstone.....	885	Catharine (1851-).....	757
Jane.....	58	John (Junior) (1860-1889).....	885	Charlotte (1845-).....	857
John (1822-1900).....	455	Kenneth B. (1893-).....	882	Charlotte Ann (1828-1900).....	755
Josiah (1855-).....	284	Kenneth B. (1893-) – Copy of his		Daniel.....	296
Katharine Theresa (1863-).....	90	WWII draft registration card....	883	Daniel G. (1846-).....	757
Lulu (1879-).....	445	Leon Reussille (1887-).....	880	Eleanor (1842-).....	755
Margaret Elliot (1815-1845).....	89	Leon Reussille (1887-) – Copy of his		Eliza (1847-).....	755
Margaret L. (1854-1927).....	429	WWII darft registration card ...	882	Emma A. (1854-).....	754
Margaret L. (1877-).....	445	Leon Reussille (1887-) Copy of his		George (1849-).....	757
Mary Ann (1878-).....	445	WWI draft registration card ....	881	Irene (1854-).....	757
Mary Clarke (1819-1893).....	90	Lydia (1843-).....	887	James I. (1816-).....	753
Nathaniel C. (1857-1858).....	429	Maria I. (1866-).....	886	James L. (1844-).....	755
Nelson Van Cleef (1868-).....	445	Rita (1861-).....	886	John Wesley (1845-).....	754
Peter.....	422	Robert (1878-1900).....	880	Joseph (1806-1888).....	84
Peter C. (1844-1925).....	429	Vernon E. (Corporal/USA) (1895-).....	882	Joseph Henry (1845-).....	85
Peter P. (1831-).....	444	Vernon E. (Corporal/USA) (1895-) –		Lottie Caldonia (1881-).....	296
Phebe M. A. (1852-).....	429	Copy of his WWII draft		Mary Amanda (1834-1914).....	295
Sarah Ann (1853-).....	456	registration card.....	883	Mary E. (1849-).....	754
William (1857-).....	456	Vernon E. (Corporal/USA) (1895-) –		Mary E. (1880-).....	755
		Phot of his headstone .....	884	Mary Elizabeth (1813-1904).....	749
		William (1869-).....	878	Mary Elizabeth (1813-1904) – Photo	
		William B. (1874-).....	886	of her tombstone.....	750
		William E. (1839-).....	888	Mathias (1839-).....	754
<b>Morford</b>				Phebe.....	65
Alice V. ((---)) (1895-).....	880	<b>Morgan</b>		Robert H. (1844-1910).....	757
Amanda ((---)).....	882	Angeline (STILLWELL) (1885-1966).....	43	Robert Henry (1844-).....	754
Ann (SPADER) (1843-1876).....	879	Eliza (STILLWELL) (1838-).....	52	Salena (1847-).....	85
Anna S. (ELLIOTT) (1854-1920)....	879	Julia (REMINGTON) (1847-).....	105	Samuel Decatur (Judge) (1823-)...	756
Anna S. (ELLIOTT) (1854-1920) –		Lucretia E. (HAMMERSLEY) (1811-)		Sarah (1860-).....	757
Photo of her tombstone .....	880	.....	106	Tenbrook (1842-1920).....	755
Clara ((---)) (1874-).....	878	<b>MORGAN</b>		Victoria D. (1842-1910).....	564
Eliza (HERBERT) (1821-).....	877	((---)).....	106	Wesley K. (1850-).....	754
Emeline (MASKER) (1844-).....	877	Asher (1878-).....	52	William (1842-1918).....	156
Emma L. (PIKE) (1843-).....	888	Brockholet (Reverend).....	106	William (1849-1860).....	85
Hulda Taylor (WALLING) (1858-1936)		Charles.....	105	William (1857-).....	755
.....	885	Charles (1853-).....	52		
Laura ((---)).....	882	Charles T. (1882-1968).....	43	William Henry (1818-).....	754
Laura M. (WORTHLEY).....	887	Milton (-1855).....	52	<b>Morrison</b>	
Minnie B. (1870-1957).....	879	<b>MORRELL</b>		Hannah A. (LAMONT) (1826-).....	619
Sadie Katherine ((---)) (1869-1948)		Josephine (1836-).....	69	<b>MORRISON</b>	
.....	886	<b>Morris</b>		Ellen (1856-).....	676
Zilpha Maria (BROWN) (1835-1905)		Adalade C. ((---)) (1855-1900).....	757	John (1817-).....	619
.....	884	Amelia A. ((---)) (1844-1910).....	757	Julia Ann (1858-1930).....	677
Zilpha Maria (BROWN) (1835-1905) –		Amelia M. ((---)) (1844-).....	754		
Photo of her tombstone .....	885	Anna ((---)) (1853-).....	754	<b>MORRISS</b>	
		Catharine ((---)) (1826-).....	756	Sarah (1826-1897).....	684
<b>MORFORD</b>		Charlotte (Annie) ((---)) (1845-)....	755		
Abbott (1880-).....	887	Deborah A. ((---)) (1815-).....	753	<b>Mosel</b>	
Albert (1844-1900).....	878	Elizabeth (CLARK).....	296	Kate (THROCKMORTON) (1859-) .	822
Alfrida.....	889	Elizabeth W. (MOORE) (1837-).....	755	<b>MOSEL</b>	
Alice (1877-).....	878	Emma ((---)) (1856-).....	754	Charles (1856-).....	822
Almira (1836-).....	886	Gertrude (WHITE).....	856		
Carrie (1859-1878).....	885	Harriet ((---)) (1819-1850).....	754	<b>Mott</b>	
Catherine (Kate) (1841-).....	878	Jane ((---)) (1846-).....	85	Barbary Penelope (REA) (1855-1921)	
Catherine A. (1842-).....	877	June (Jennie) L. (BROWER) (1848-)		.....	291
Charles H. (1849-).....	887	.....	465	Lavina (STILLWELL) (1837-).....	409
Charles P. (1876-).....	888	Margaret (STILLWELL) (1808-1878).....	84	<b>MOTT</b>	
Edward Carter (1870-1931).....	886	Nelly ((---)) (1851-).....	757	Issac C. ....	409
Fanny T. (1878-).....	888			Nathan (1854-1900).....	291
George (1844-1903).....	877				
George (1874-1875).....	878				
Harry (1881-).....	878				
Henry H. (1856-).....	877				

Mount	Francis A. (1837-) .....179	Hester (1797-1881)..... 483
Amanda (BARTLE) (1868-) ..... 695	George Frank (1869-) .....699	Mary A. (1806-1881)..... 484
Amanda (FLEMING) (1841-)..... 872	Hugh (1831-).....315	Monroe (1838-) ..... 484
Caroline (FLEMING) (1839-)..... 872	Jenetta (1864-).....699	Stephen Douglas (1854-) ..... 488
Deliah Susannah Elizabeth	Lydia (1876-) .....699	
(APPLEGATE) (1830-1912) ..... 694	Margaret .....129	NELSON
Elizabeth (WOLFF) (1858-)..... 695	Mary G. (1832-).....179	Daisy Potemicia (1881-1939) ..... 700
Mary (BROOKS) (1851-1939)..... 695	Mary J. (1867-).....699	
Mary E. ((---)) (1858-)..... 695	Samuel Scott (1887-).....699	Nerius
MOUNT	Sarah (1872-).....699	Louisa Holmes (STILLWELL) (1858-)
Charles (1837-) ..... 872	William (1840-1920).....698	..... 519
Ellen E. (1863-) ..... 695	William (1852-) ..... 374, 790	NERIUS
George A. (1852-) ..... 695	William (Harry) Harrison (1878-)..699	John Hiram Condict..... 519
Ida (1871-)..... 695	William S. (1834-).....179	
John (1838-1880)..... 872		NEUMAN
John Preston (1846-1890) ..... 695	MURRAY	Gertrude I. (1870-)..... 409
Martha (1860-)..... 695	William.....547	
Matthias (1866-)..... 695		NEWBERRY
Minnie (1868-)..... 859	MYERS	Nancy (1844-1890) ..... 232
Sarah J. (1857-)..... 695	Elvira or Alabama (1850-).....260	
Thomas J. (1850-) ..... 695		NEWELL
Thomas Jefferson (1823-1911).... 695		Lydia Ann ..... 216
	<b>N</b>	
Mouser	NALDER	NICKERSON
Arvilla (STILLWELL) (1881-1920) .... 43	Mary Etta (1878-1961).....688	Hannah M. (1849-1921)..... 429
MOUSER		Nimmo
John Garrett (1877-)..... 43	NATHAN	Martha Ann (JENNINGS) (1837-1912)
	Lillian (1863-) .....224	..... 297
MOYER	Marion Sophia (1853-) .....77	Martha J. ((---)) (1879-)..... 298
Rebecca (1830-1898)..... 20		Mina Belle (CARNS) (1870-) ..... 298
	Neal	NIMMO
Mulligan	Louisa ((---)) (1853-) .....319	Albert Philetus ..... 298
Elizabeth (WINTER) (1777-) ..... 26	Martha Ann (STILLWELL) (1828-1888)	Ellen (1873-)..... 298
MULLIGAN	.....318	Elnorah Miranda ..... 298
Clementine (1802-)..... 26	NEAL	Ervin Prentis (1878-) ..... 298
Elizabeth (1803-) ..... 26	Elizabeth (1814-1870) .....180	James F. (1868-)..... 298
Frances Maria (1799-) ..... 26	Emma (1862-).....319	Laura (1875-) ..... 298
Gabrielle Augusta (1806-1808)..... 26	Jesse M.....319	Laura A. (1869-) ..... 298
John W. (1774-) ..... 26	John (1851-) .....319	Pryor Anderson (1829-) ..... 297
Steuben (1801-)..... 26	Mary (1854-) .....319	Sarah Ellen (1875-)..... 298
Theodore Talbot (1804-) ..... 26	Thomas J. (1848-).....319	Tempa Ann ..... 298
	Neats	NOBLE
Munn	Dy ((---)).....526	Phoebe Ann ..... 59
Ceclia Blanche (STILWELL) (1846-)743	NEATS	
MUNN	Elizabeth (1827-) .....525	NOLAN
Frank R. (Private/USA) (1841-) .... 743	William .....526	Sarah jane ..... 399
Frank R. (Private/USA) (1841-) – Copy		
of the 1890 Veterans Schedule744	Neely	Norris
	Bertha J. (REYLEA) (1864-).....488	Louisa (CUMMINS) (1834-) ..... 254
Murphy	Eliza A. ((---)) (1861-).....488	NORRIS
Ann (BRAY) (1794-)..... 178	Elmira or Almira (Annie) (GRISWOLD)	((---))..... 254
Ethel A. ((---)) (1892-) ..... 699	(1816-1880).....488	
Joanna Rebeca Ellen (APPLEGATE)	Hannah ((---)) (1806-).....483	Norseworthy
(1843-1930) ..... 698	Lucy M. ((---)) (1837-1900) .....488	Frances (SKIDMORE) ..... 634
Mary Elizabeth ((---)) (1835-)..... 179	Marie E. ((---)) (1841-) .....488	NORSEWORTHY
Mary J. (STILLWELL) (1835-) ..... 315	Sally (JACKSON) .....483	Caroline (1820-1880) ..... 634
Mary Magnolia ((---)) (1877-)..... 699	Sarah Anna ((---)) (1848-) .....488	Caroline (1820-1880) – Photo of her
Sarah (STILLWELL) (1866-) ..... 374	NEELY	mausoleum ..... 635
Sarah I. ((---)) (1872-)..... 699	Alfred G. (Corporal/USA) (1839-) .488	Samuel..... 634
Sarah Louisa (STILLWELL) (1865-) 789	Benjamin Franklin (Private/USA)	
MURPHY	(1837-).....488	Nunn
Eliza A. (1866-)..... 699	Daniel Stillwell (1801-1884) .....483	Caroline (SCHIEFFELIN) (1859-).... 103
Ella (1874-) ..... 699	Franklin B. (1813-1890).....488	NUNN
Frances A. (1817-1885)..... 184	George C. (1842-).....488	Loftus John de Winton (1857-1914)
Francis ..... 184	Harriet A. (1849-) .....488	..... 103
Francis (1788-1860)..... 178		

Margaret Virginia (1866-1946) .... 296  
 Nuzum  
 Sarah L. (CHALFANT) (1843-1925) 255  
 NUZUM  
 Joel D. (1828-1900)..... 255

**O**

Oakley  
 Hannah (MEAD)..... 637  
 OAKLEY  
 John ..... 637  
 Martha Jane (1805-1845) ..... 637

Obart  
 (---) ((---)) ..... 870  
 Eliza ((---)) (1822-)..... 870  
 OBART  
 Ann (1831-)..... 870  
 Elizabeth (1857-) ..... 870  
 Margaret (1854-)..... 870  
 Susan (1847-)..... 870  
 Throckmorton (1810-) ..... 870  
 Throckmorton (Junior) (1850-) .... 870

Odle  
 Daughter (STILLWELL) ..... 283  
 ODLE  
 (---) ..... 283

OGBORN  
 Mary ..... 172

Ogborne  
 Addie (SPRINGER) ..... 181  
 Elizabeth (NEAL) (1814-1870)..... 180  
 Emma L. (BURK)..... 181  
 Olivia (VAN DUYN) (1852-) ..... 181  
 Phebe (SEELY)..... 181

OGBORNE  
 Abner R. (1841-) ..... 181  
 Hannah (1745-)..... 110  
 Joanna (1842-)..... 181  
 Lydia M. (1846-) ..... 181  
 Mary (1766-1831)..... 177  
 Rachel (1827-) ..... 181  
 Rachel (1839-) ..... 181  
 Rebecca (1839-)..... 181  
 Robert Jones (1810-) ..... 180  
 Samuel M. (1848-)..... 181  
 Willard N. (1846-1907) ..... 181

Ogden  
 Margaret Elliot (MOORE) (1815-  
 1845) ..... 89  
 Mary Clarke (MOORE) (1819-1893)90

OGDEN  
 Eliza (1844-)..... 89  
 Frank (1851-)..... 91  
 John Doughty Doctor (1805-1887) 89,  
 90  
 Levis (1857-) ..... 91  
 Margaret (1850-)..... 91  
 Mary (1852-)..... 91

Older  
 Chloe Marie (STILLWELL) (1839-1933)  
 ..... 116

OLDER  
 William Henry (1837-1913) ..... 117

Oliver  
 Mary Rebecca Eberson (STILLWELL)  
 (1800-1849).....377

OLIVER  
 Stephen H. (Major/csa) .....378  
 Stephen H. (Major/CSA) – A listing of  
 his slave holdings in 1850.....379

Olney  
 Caroline (DAYTON) (1833-) .....503  
 Frances Maria (STILLWELL) (1807-  
 1875) .....502  
 Rebecca F. (SNOW) .....503

OLNEY  
 Charles Congdon (1830-1875).....503  
 James Nathaniel (1806-1880).....502  
 James Nathaniel (1836-) .....504  
 Nathaniel G. ....503  
 Rebecca Frances (1833-) .....503  
 Wanton Snow (1838-1840) .....504  
 William Stillwell (1832-1838) .....503

OOSTERHOUT  
 Catharine D. (1802-).....23

Osborn  
 Annette (STILWELL) (1848-) ..... 745  
 OSBORN  
 Charles H. (1844-) ..... 745

OSBORNE  
 Delilah (1824-1904).....630  
 Fannie (1858-).....640

OSGOOD  
 Eunice (1841-1899) .....262

Ostrander  
 Lydia (LOCKWOOD) .....134

OSTRANDER  
 Issac .....134  
 Lydia Amanda (1823-1909) .....134

OTTO  
 Catherine (1806-1869) .....261

Overbaugh  
 Sarah Jane (Jennie) (STILLWELL)  
 (1860-1951).....435

OVERBAUGH  
 Chauncey B. (1852-1928) .....436

Owen  
 Catherine G. (DORSET) .....158

OWEN  
 Anna L. (1848-).....158  
 Charles O. (1859-) .....159  
 Clement S. (1850-).....158  
 Irwin (1852-) .....158  
 Isham Clement .....158

Margaret L. (1866-)..... 159  
 Mary L. (1847-) ..... 158  
 Samuel G. (1862-) ..... 159  
 William W. (1856-)..... 158

OWENS  
 Caro Dixon (1870-)..... 35

**P**

Pach  
 Elizabeth (CRAIG) (1879-) ..... 795  
 PACH  
 Mortimer V. (1878-)..... 795

PADDOCK  
 Frances (1866-1910) ..... 727

Page  
 Sarah Maria (SILL) (1857-1927).... 686  
 PAGE  
 James John (1829-1914) ..... 686

Paine  
 Lillie C. ((---)) (1871-)..... 489  
 Lucy Ann (STILLWELL) (1842-)..... 315  
 Ophelia A. ((---)) (1833-) ..... 489

PAINE  
 Caroline A. (1856-)..... 489  
 Edward I. (1826-) ..... 489  
 George W. C. (1858-) ..... 489  
 Grace G. (1873-)..... 489  
 Rufus N. (1824-)..... 315  
 William H. (1852-)..... 489

Palmer  
 Anne Francis (BLAIR) ..... 76  
 Catherine Irena (PEMBERTON) (1787-  
 1854)..... 75  
 Eva (MONEY)..... 76  
 Harriet Venner (WYLDE) (1806-).... 76  
 Isabell Lydia (MIDDLETON) ..... 76  
 Mary Ann (MICHELL)..... 76  
 Mary J. (STILWELL) (1839 - )..... 4  
 Octavia Caroline (STOLL)..... 76  
 Selina Augusta (ROWES) ..... 76

PALMER  
 Catherine Irena (1809-1888)..... 76  
 Catherine Irene (1816-1863) ..... 76  
 Charles Edmund..... 77  
 Emily Anne..... 77  
 Emma A. (1846-1908)..... 393  
 George Thomas (1784-1854) ..... 75  
 George Thomas (1809-1889) ..... 75  
 George Thomas (1834-) ..... 76  
 Henry (1841-).....4  
 Henry Edmund Michell (1821-1846)  
 ..... 76  
 Ingram Ryder (1818-1824)..... 76  
 John (1798-1839)..... 76  
 John Edward (1832-)..... 76  
 John Macquarie (1814-)..... 76  
 Maurice Charles..... 77  
 Pemberton Campbell (1827-1885) 76  
 Robert Wylde (1823-1887) ..... 76  
 Sophia Susannah (1803-1856) ..... 77

Susan Emily.....	77	Ella C. ((---)) (1856-1937).....	124	Paulson	
Susan Stillwell.....	76	Henrietta (STILWELL) (1843-) .....	289	Cora Ella (STILWELL) (1858-1911)	
PANKEY		Jeanette (VAN SCHOICK) (1818-)..	122	.....	239
Mary Catharine (-1877) .....	38	Jennie F. ((---)) (1859-) .....	124	PAULSON	
PAPINEAU		Mary Ann (SHEPHERD) (1829-).....	154	William (1854-1912) .....	239
Genevia (1840-).....	568	Mary E. ((---)) (1846-).....	121	PAYNE	
Parker		Mary Virginia (STILWELL) (1842-	471	Clementine (1858-).....	726
Katherine C. (ALLEN) (1862-1917) 760		1901).....	471	Elizabeth Marie (1816-1898) .....	618
Katherine C. (ALLEN) (1862-1917) –		Mary Virginia (STILWELL) (1842-	473	PAYRAN	
Photo of her tombstone .....	762	1901) Photo of her tombstone	473	Sarah (1813-1898) .....	718
Mary Ann ((---)) .....	851	Roberta (Bertie) Dunn (ALLEN) (1871-	760	Peabody	
Mary Ann (STILWELL) (1814-1900)		1950).....	760	Sarah Matilda (STILWELL) (1839-) 646	
.....	127	PATTERSON		PEABODY	
PARKER		Amelia A. (1838-) .....	123	George L. (1823-) .....	646
Henry Nelson (1814-1898) .....	127	Ann (1801-1834) .....	176	PEALE	
Jane M. (1835-1864).....	851	Arthur A. (1846-1926).....	123	Eliza F. ....	475
John G. (1862-1917) .....	760	Arthur A. (1846-1926) – Photo of his	123	Pearsall	
Rachel B. (1833-1897) .....	851	headstone .....	123	Frances (BUCHANAN).....	97
Samuel.....	851	Caleb N. (2 <sup>nd</sup> Lieutenant/USA) (1838-	472	PEARSALL	
Sarah A. (1807-1891).....	214	1912).....	472	Mary (-1885).....	97
Sarah A. (1807-1891) – Photo of her		Caleb N. (2 <sup>nd</sup> Lieutenant/USA) (1838-	473	Thomas Cornell.....	97
tombstone .....	215	1912) – Photo of his tombstone	473	Pedro	
Parlett		.....	473	Catharine J. (STILWELL).....	127
Jane (THROCKMORTON) (1826-) .	823	Catherine E. (1837-) .....	122	PEDRO	
PARLETT		Cecelia (1873-) .....	473	Bayliss G.....	127
Catharine (1867-) .....	824	Charles (1835-).....	121	Peeler	
Charles (1862-).....	824	Charles M. Corporal USA (1840-1923)	123	Clementine G. ((---)).....	47
James (-1880) .....	823	.....	123	Martha (HODGE) (1853-) .....	49
Luilla (1857-).....	824	David W. (1 <sup>st</sup> Lieutenant/CSA) (1832-)	289	Sarah A. (COCKE) (1823-1880) .....	47
Martha (1864-1880) .....	824	.....	289	PEELER	
Parlette		Delia (1839-).....	122	Artetia (Arty) (1853-) .....	49
Hannah Jane (WILLS) (1856-1889)824		Elizabeth (1833-) .....	121	Clementine (1858-1860).....	49
Mary Agnes (JORDAN) (1880-).....	824	Fannie A. (1866-).....	473	Cora Ann (1848-1850).....	49
PARLETTE		Frank W. (1855-1926) .....	124	James Ernest (1851-1883).....	49
William Douglas (1859-1934) .....	824	George Hance (1868-1938) .....	760	Joseph (1844-) .....	49
PARMELEE		George S. (1843-) .....	123	Richmond (II) (1816-1889).....	46
Jeanette M. (1821-1883) .....	640	George W. (1830-).....	154	Theodore (1843-1850).....	49
PARRY		Harris B. (1857-) .....	124	Willie E. (1863-) .....	49
Margaret (Maggie) L. (1854-) .....	394	Henry (1835-).....	122	PEENE	
Parsons		Hester S. (1869-) .....	473	Mary Anne (1860-1942).....	639
Harriet (ELDREDGE) (1840-1903). 710		John S. (1874-) .....	289	Pellew	
PARSONS		Joseph (1805-).....	121	Harriet France (WEBSTER) (1786-	
John Smith (1828-1893) .....	710	Joseph S. (1843-).....	122	1849).....	91
PATRICK		Linton (1872-).....	289	PELLEW	
Samantha (1832-1909).....	113	Lizzie E. (1880-).....	473	Fleetwood Broughton Reynolds	
Patterson		Lydia (1843-) .....	122	(Admiral/RN) (1789-1861) .....	92
(---) ((---)) (-1868).....	123	Margaret Klots (1826-1921).....	174	Fleetwood Broughton Reynolds	
Anna Amanda ((---)) (1847-) .....	122	.....	174	(Admiral/RN) (1789-1861) - A	
Annie ((---)) (1853-) .....	123	Maria (1798-1870) .....	119	portrait sketch .....	92
Catharine (GORDON) (1800-) .....	121	Mary L. (1869-).....	473	Harriet Bettina Frances (1818-1886)	
Catharine (WALLING) (1814-) .....	120	Phoebe (1835-) .....	120	.....	92
Catharine Elizabeth ((---)) (1850-) 123		Robert (1800-1850).....	121	Thomas Chaplin Honorablis	
Catharine Elizabeth ((---)) (1850-)		Sarah Ann (1843-1931) .....	279	Fleetwood (1819-1819) .....	92
Photo of her headstone.....	123	Stillwell (1815-) .....	122	PEMBERTON	
Effie ((---)) (1890-).....	289	Theresa (1832-).....	122	Catherine Irena (1787-1854).....	75
Eliza (SMITH) (1806-) .....	121	Virginia (1876-).....	473		
		William (1835-) .....	120		
		William (-1850) .....	120		
		William Hudson (1850-) .....	124		
		Paulison			
		Anna (SHEPERD).....	151		
		PAULISON			
		(---).....	151		

Pembroke	Olive (1819-1883).....621	POTTER
Phebe Jane (STILLWELL) (1848-).. 264		Mary E. (1836-1915) ..... 389
PEMBROKE	Pierce	POUNDS
Albert W. (1849-)..... 264	Sarah (STILLWELL) (1815-1892)....193	Mary A. E. (1859-)..... 692
PENCE	Sarah E. (CLARK) (1844-1901) .....194	
(---) ..... 816	Susan (MCGEE) (1832-1900) .....194	Powel
Pennington	PIERCE	Abigail (STILWELL) (1781-1825) ... 631
Margaret Ann (STILLWELL) (1841-)	Addison Lawyer (1805-1885) .....193	Annie (WILLETS)..... 631
..... 239	Elias (Private/USA) (1845-).....194	Huldah A. (FRAZIER) (1814-1889) 632
PENNINGTON	Emma A. (1848-) .....195	POWEL
Edward F. (1842-) ..... 239	Frank (1855-).....195	Eliza Jane (1805-1835) ..... 632
Perine	George (1847-).....195	James Edwin (1813-)..... 632
Rachel W. ((---)) (1819-)..... 75	Mary L. (1856-).....195	Jonah (1776-1815)..... 631
PERINE	Stephen Bradley (1841-1920)	Mary Ann (1803-)..... 632
Charles B. (1853-) ..... 75	(Private/USA) .....194	Samuel (1801-1801)..... 632
Ella W. (1866-)..... 75	William Henry (1840-1892)	Samuel Stringham (1815-1879) ... 632
William Henry (1817-) ..... 75	(Private/USA) .....194	William Stilwell (1798-1804)..... 631
PERKINS	PIERSON	William Stilwell (1806-)..... 632
Berthia..... 504	Ida L. (1860-1900) .....336	Zebulon..... 631
Pero	PIKE	POWELL
Mary E. (THOMPSON) (1836-1920)56	Emma L. (1843-).....888	Georgeana (-1869)..... 33
PERO	PINDER	POWERS
Peter (Private/USA) (1828-1895)... 57	Mary Elizabeth Bingham (1854-1951)	Mary Tommie (1863-)..... 286
Perrine	.....495	
(---) ..... 154	PINE	Prall
Eveline (SHEPHERD) (1842-) ..... 154	Sarah Ann.....610	Ann (EGBERT) (1792-1853) ..... 521
PERRINE	PITCHER	Anna Christina (CHAUNCEY) (1818-)
Rebecca E. (1836-1920)..... 773	Lazelle .....869	..... 530
PETERSON	Pitt	Eleanor (GODWIN) (1809-) ..... 524
Caroline J. (1863-)..... 452	Jessie Louise (STILLWELL) (1875-) 427	Elizabeth (NEATS) (1827-)..... 525
Catharine (1830-1923) ..... 749	PITT	Jane Rebecca ((---)) (1852-)..... 526
PETTY	Ervin Bertram (1879-1964).....427	Jennie ((---)) (1854-).....526
Teletha (1864-1910)..... 283	PLAISS	Joanna Henrietta Ritter (HANSEN)
PHAUP	Christina (1845-1887).....239	(1806-1838) ..... 526
Virginia G. (1869-)..... 164	PLATT	Rachel Moore (THOMPSON) (1828-
Phelps	Louise Slade (-1894).....77	1908)..... 522
Betsy A. ((---)) (1832-)..... 168	PLAYLE	PRALL
Helen ((---)) (1865-1934) ..... 168	Ann (Annie) Agnes (1851-1940) ...454	Abraham (1807-1849)..... 524
Louisa E. ((---)) (1832-1915)..... 167	PLECKER	Abraham (1843-)..... 524
Mary R. (MALLORY) (1834-1870). 167	Mary E. (1845-) .....354	Abraham Augustus (1804-1857) .. 526
PHELPS	POINDEXTER	Aletta Maria (1797-) ..... 522
Amanda M. (1837-1916) ..... 169	Katherine V. (1877-).....166	Anna F. (1857-) ..... 531
Anson E. (1867-1928) ..... 169	Porter	Anna M. (1845-).....525
Elias (1831-1900) (Private/USA) .. 168	Sophia (DORSET) (1811-1860).....159	Catharine Hansen (1827-1891) .... 527
Helen M. (1824-1918) ..... 166	PORTER	Cornelia Augusta (1835-1836) ..... 528
Henry H. (1866-)..... 168	Corinne H. (1846-).....160	Cornelia Augusta (1838-1914) .... 528
Judson (1829-1920) (Corporal/USA)	John E. (Private CSA) (1816-).....159	Daughter (1830-) ..... 529
..... 167	Lewis M. (Private/CSA) (1842-) ....160	Edward E. (1863-) ..... 526
Polly M. (1813-1874) ..... 616	Mary E. (1840-) .....160	Edwin Theodore (Colonel) (1821-
Purley Work (1858-1929) ..... 168	Samuel D. (Private/CSA) (1838-) ..160	1869)..... 522
Willis M. (1863-1916) ..... 168	William C. (1856-1860).....161	Eliza Ann (1827-1894)..... 528
Phillips	POST	Hannah Maria (1807-1890)..... 529
Betty R. (DORSET) (1856-) ..... 162	Gertrude (1808-1862) .....408	Henrietta (1818-1895) ..... 522
PHILLIPS		Henry (1825-1900)..... 525
(---) ..... 162		Horatio Gates (1810-1874) ..... 530

REEL	Rhodes	Mary (1830-)..... 625
Catherine (Kate) (1858-)..... 247	Mary Inella (STILLWELL) (1880-).....43	
Reeves	RHODES	Ridgeway
Nancy ((---)) ..... 42	Charles .....43	Mary (RACEY) (1842-) ..... 722
REEVES	Mary.....449	RIDGEWAY
Littleton ..... 42	Mary (1817-1897) ..... 449, 459	Frank W. (Surgeon/USA) (1839-) . 722
Synthia Evaline (1847-1891) ..... 42	Sarah A. (1800-) .....424	
Refeld	Rice	RIKEMAN
Amelia E. (HALLER) (1840-1890).... 33	Catrin (VOORHIES) (1817-1881)..565	Lillie E..... 550
REFELD	RICE	Riley
Joseph M. (1840-1874)..... 33	Amelia A. (1855-1922) .....593	Annie Lou (STILWELL) (1871-1967)
	Samuel .....565	..... 286
REIBER	RICH	RILEY
Julia Elizabeth (1880-)..... 767	Olivia Jane (1837-1915).....419	Ann I. (1833-)..... 419
		Clarence Eugene (1874-1947)..... 286
REID	RICHARDS	RISEDORF
Harriet E. (1845-1896)..... 495	Mary Millicent (1818-) .....240	Elizabeth A. (1879-)..... 683
Reiff	RICHARDSON	Frank J. (1851-) ..... 683
Mary Matilda (STILLWELL) (1845-)	Loula Isabelle (1891-1943) .....310	RITCHARDSON
..... 411	Myra (1895-1933) .....171	Edith (1880-) ..... 38
REIFF	Sarah A. ....815	RITCHIE
George (1876-) ..... 412	RICHEY	Agnes .....424
Henry (1837-1900) ..... 412	Nancy Jane (1845-1922).....696	RIVERS
Henry or Harry (1880-) ..... 412	Sichey Jane (1828-1917) .....690	Nancy..... 283
Remington	Riddle	ROBB
Julia (SCHIEFFELIN) (1821-1871).. 104	Hope (STILLWELL) (1819-1855) ....199	Rebecca (1790-1871) ..... 29
REMINGTON	Lydia Ann (STILLWELL) (1828-1861)	
Clement (1816-)..... 104	.....202	Robbins
Julia (1847-)..... 105	RIDDLE	Mary H. (RIDDLE) (1854-)..... 203
Mary B. (1845-)..... 105	Albert (1854-).....200	Nancy Ann (HALLER) (1841-)..... 33
RESE	Elizabeth Pamela (1816-1902) ....327	ROBBINS
Edna Earle (1876-1941) ..... 211	George W. (1848-).....200	James C. .... 33
REYLEA	Jacob A. (1802-).....199	Maria ..... 124
Bertha J. (1864-) ..... 488	Joseph (1845-).....200	William F. (1854-) ..... 203
Reynolds	Louisa S. (1847-1928) .....203	
Mary F. (STILWELL) (1825-)..... 7	Manning R. T. (Sergeant/USA) (1824-	Roberts
REYNOLDS	1900).....202	Ann (THROCKMORTON) (1820-) .. 817
Andrew Jackson (1827-1891) ..... 7	Martha (1851-).....200	Mary Elizabeth (STILLWELL) (1856-
Helen (1822-1909)..... 617	Martha (1855-).....203	1893)..... 184
Jane E. (1824-1914) ..... 2	Mary H. (1854-).....203	ROBERTS
Mary Belle (Mamie) (1888-1951) 310	Sarah Belle (1850-).....203	Daniel Edgar Doctor (-1921) ..... 184
Mary C. .... 96	Theodore (Private/USA) (1824-1900)	Fannie (1876-)..... 850
	.....203	Job Mott (1843-) ..... 817
	William E. (1842-).....200	Leah Amanda (1848-)..... 817
Rhoades	RIDENOUR	Mary Jane (1841-)..... 817
Annie E. ((---)) (-1873)..... 507	Analiya (Anna) Elizabeth (1853-1936)	Thomas T. (1813-)..... 817
Harriet Philbrook (STILLWELL) (1816-	.....264	
1887) ..... 506	Rider	Robertson
Sarah (HURD)..... 506	Hannah (STILWELL) (1795-1862)..624	Sarah (STILWELL) (1824-) ..... 216
RHOADES	Mahala ((---)) (1837-) ..... 625	ROBERTSON
Benjamin Hurd (Reverand) (1811-	Mary Delilah (SNOOK) (1823-1895)	((---)) (Colonel) ..... 216
1880) ..... 506	.....624	Ella J. (1841-)..... 387
Ebenezer..... 506	RIDER	ROBINS
Harriet Stillwell (1839-) ..... 507	Amy (1827-1905) .....624	Laura Eldridge (1849-)..... 40
Lawrence (Brevet Colonel/USA)	David Lamont (1819-1900).....624	
(1842-1910) ..... 507	Jane (1821-1854) .....624	Robinson
Mary Laurretta (1844-1875) ..... 507	Jemima (1829-) .....625	Jane Q. (STILLWELL) (1809-1903).. 16
Robert A. Pattison (1847-1848)... 508	John (1789-1859) .....624	Sarah Belle (RIDDLE) (1850-)..... 203
	Judson A. (1835-1865) .....625	

Rylance	Amanda (STILLWELL) (1830-) .....281	Frances (Fanny) Kendall (1860-) .. 101
Lucretia E. (HAMMERSLEY) (1811-)	Caroline ((--)) (1851-).....281	Harriet Augusta (1866-) ..... 104
..... 106	Louise ((--)) (1851-).....281	Henry Hamilton (1863-)..... 103
RYLANCE	SCHAEFFER	Henry Hamilton (Doctor) (1783-1865)
Mark (Reverend) ..... 106	Cyrus (1871-).....282	..... 94
	George (1864-).....282	Henry Maunsell (1808-1890) ..... 100
	Hiram (1870-1870).....282	Henry Maunsell (-1863) ..... 101
	Isabella (1861-) .....281	Julia (1821-1871) ..... 104
	John Pierce (1858-) .....281	Laura G. (1853-)..... 105
	Levi (1854-) .....281	Maria Theresa (1807-1886) ..... 94
	Marchon or Mandus (1856-).....281	Maria Theresa (1848-1885) . 102, 103
	Samuel (1828-).....281	Mary Bradhurst (1862-) ..... 101
	Samuel (1852-).....281	Philip (1815-) ..... 102
		Samuel Bradhurst (1811-1900).... 101
	Schanck	Sarah (-1863) ..... 101
	Maria (ROBBINS) .....124	Schuyler (1866-1935)..... 104
	Mary (STILLWELL) (1790-1817) ....124	Sidney Augustus (1818-1894) ..... 103
	SCHANCK	William Henry (Private/USA) (1836-
	Delia (1815-).....124	1895)..... 102
	John Stillwell Doctor and Professor	
	(1817-1898).....124	SCHOMP
	Rufel R. ....124	Catherine (1839-1900)..... 385
	SHELLINBERGER	SCHRIVER
	Helen (1872-) .....73	Elmira (1826-) ..... 22
	Schenck	SCHULTZ
	Anna ((--)) (1848-) .....545	Nancy M. (-1845) ..... 33
	Catharine (RYDER) (1808-1860) ...544	
	Maria ((--)) (1835-).....544	Schuyler
	Susan ((--)) (1845-).....545	Jane (Jennie) (WARDELL) (1864-1900)
		..... 394
	SCHENCK	SCHUYLER
	Adrianna (1833-) .....544	((--)) (-1892) ..... 394
	Allette (Lettie) J. (1846-).....545	Harriet Catherine (1836-1882).... 103
	Cornelia (1829-) .....544	
	Daniel .....190	
	Fanny A. (1855-).....668	Scott
	George (1844-).....545	Eleanor (DANGLER) (1845-) ..... 872
	John (1795-1870) .....544	Helen (BEALL) (1859-)..... 270
	John F. (1827-) .....544	Julia Witham (STOCKTON) (1812-
	Peter T. (1843-1870) .....545	1861)..... 475
	Tunis (1841-1880) .....545	Mary Green (STOCKTON) (1822-
	William (1838-) .....545	1860)..... 476
	Schieffelin	SCOTT
	((--)) (BARLOW) .....102	((--))..... 475
	Eleanor (MCGINN) (-1870) .....105	Catharine (1810-)..... 870
	Elizabeth (HAINES) .....102	Doctor J. McPherson (Doctor) (1852-)
	Frances (MELBURNE) .....105	..... 270
	Harriet Catherine (SCHUYLER) (1836-	James ..... 476
	1882)..... 103	John P. (1876-)..... 873
	Julia (COOPER) (1885-1939)..... 104	Lottie (1873-) ..... 873
	Lucretia (HAZARD) (1817-) .....102	Sarah Ann (1817-) ..... 872
	Maria Theresia (BRADHURST) (1786-	Susan (1871-)..... 873
	1872)..... 94	Theodore (1867-)..... 873
	Mary (JAY) (1846-1910).....102	William Webster (1835-1900)..... 872
	Sarah Louise (WAGSTAFF) (1818-	Winnie M. (1836-1910)..... 478
	1859).....100	
	Sarah M. (KENDALL) (1832-1921).100	Scudder
	Susan (SMITH) (1865-) ..... 104	Hannah Stillwell (REEDER) (1804-
		1869)..... 132
	SCHIEFFELIN	Mary ((--)) (1830-)..... 132
	Alice Holmes (1839-1913) .....102	Mary Louise (DRAKE) ..... 131
	Alice Van Rensellaer (1861-) .....103	Mary Stillwell (REEDER) (1800-)... 131
	Bradhurst (1824-).....105	
	Caroline (1859-) .....103	SCUDDER
	Ella (-1870).....103	Abner (1800-)..... 132
	Emily F. (1856-) .....105	Christiana (1824-) ..... 131
SABINE		
Maria Theresa (SCHIEFFELIN) (1848-		
1885) .....102, 103		
SABINE		
William T. (Reverend) (1838-1910)		
..... 103		
William T. (Reverend) (1839-)..... 103		
SACKETT		
Lyman B. .... 134		
Salisbury		
Elizabeth (HALLER) ((1843-)..... 33		
Emma Frances (STILLWELL) (1844-)		
..... 495		
SALISBURY		
James W. .... 495		
Wallace..... 33		
Sanders		
Evaline (STILLWELL) (1828-)..... 257		
SANDERS		
John (1825-) ..... 257		
Maurie Annie (1866-) ..... 719		
Sanderson		
Phoebe (STILLWELL) (1800-) ..... 316		
SANDERSON		
Elias (1830-1876) ..... 317		
George (Private/CSA) (1830-1876)		
..... 317		
Hamilton (1830-1876) ..... 317		
John ..... 316		
SANDRIDGE		
May Laura (1867-) ..... 242		
SANDS		
Abel ..... 633		
Sarah B. (1787-1868) ..... 633		
SANFORD		
Charlotta (1805-1870) ..... 190		
SASSARD		
Henrietta Martha (1830-) ..... 379		
Saunders		
Elizabeth Cornelia (STILLWELL)		
(1860-1946) ..... 45		
SAUNDERS		
William ..... 45		
SAVIN		
Bertha Ellwood (1875-1962)..... 698		
Schaeffer		
Agnes (MANNETER) (1867-) ..... 282		

Edward W. (1822-1893).....	131	SHACKLEFORD	John .....	155	
Jasper S. (1835-).....	132	Mary Ann (1812-1858).....	251	Matilda .....	152
Jasper Smith (1798-1877).....	131		William Henry .....	152	
SEABROOK		Shadbolt			
Ellen (1803-1877) .....	176	Helen M. (PHELPS) (1824-1918) ...	166	Shepherd	
Seale		SHADBOLT		Amy (BEDLE) (-1827).....	155
Mary Ann (REA) (1842-1915).....	293	Catherine or Katie (1860-1927)....	167	Catharine (CONWAY) (1802-1878)	
Selah W. (WILLIAMSON) (1885-1968)		Dennis (1826-1870) (Private/USA)		.....	150
.....	293	Edmund or Edward Leslie (1856-		Catharine (CONWAY) (1802-1878) –	
Willie ((---)) .....	294	1928).....	167	Photo of her tombstone .....	151
SEALE		Ida M. (1858-1932) .....	167	Elizabeth (DORN) (1818-1880).....	144
Amanda (Mandy) J. (1883-1915) .	293	John.....	167	Hannah (STILLWELL) (1828-1865)	111
Eli (1831-1893) .....	293	Lydia Abigale (1850-1864).....	167	Lydia (COOPER) (1807-) .....	155
Eli (1882-1898) .....	293	William Henry (1854-1879) .....	167	Lydia B. (CRAIG) (1800-).....	153
Emma (1878-).....	293			Margaret Pool (CARHART) (1831-	
Lou Ella (1874-).....	293	Sharp		1920).....	156
Moses Eugene (1886-).....	293	Odella A. (STILLWELL) (1870-) .....	767	Maria E. ((---)) (1846-1920).....	154
Moses Eugene (1886-) – Copy of his		SHARP		Martha ((---)) (1832-) .....	154
WWI draft registration card....	294	Walter Q. (1868-) .....	767	SHEPHERD	
Robert Edward (1880-1971) .....	293			Anne (1851-).....	145
Seaman		Sharrott		Catharine (Kate) (1850-) .....	145
Sarah Jane (BOGART) (1855-) .....	454	Charity (STILLWELL) (1779-) .....	78	Charles (1843-1843) .....	154
SEAMAN		Hannah J. (TURNER) .....	79	Conover .....	157
Edward F. (1846-) .....	454	SHARROTT		David C. (1827-) .....	154
SECORD		Abraham B. (1826-).....	79	Elmira (1841-) .....	144
Mary (1803-1869).....	11	Mary (1793-1880) .....	82	Emma (1842-) .....	156
Mary Ann (1841-) .....	9	Mary Ann (1824-).....	79	Eveline (1842-).....	154
SEDGWICK		Richard .....	78	George (1838-).....	154
Mary (1824-).....	10	SHAW		Hannah (1801-).....	152
SEELY		Marilda (1822-1898) .....	738	Hannah (1834-).....	154
Phebe .....	181	SHAWGO		Hannah (1844-) .....	156
SELBY		Sarah Jane (1845-1894).....	193	Helen (1846-).....	145
Bessie .....	382	SHAWGO		John B. (1836-).....	154
Mary (1814-).....	266	Sarah Jane (1845-1894).....	193	Joseph (1806-1870) .....	144
Sensenig		SHEAFFER		Joseph T. (1793-).....	153
Maria Louisa (STILLWELL) (1827-		Juliann or Julia A. (1838-1912) .....	21	Louisa (1825-) .....	155
1860) .....	20	Sheldon		Mary Ann (1829-).....	154
SENENIG		Lydia F. (THROCKMORTON) (1854-)		Mary Elizabeth (1839-) .....	156
Levi (1818-1896).....	20	.....	869	Mary Elizabeth (1843-) .....	144
Service		SHELDON		Matilda C. (1846-).....	155
Charles Hardin Stillwell (DAVIS)		William.....	869	Rebecca (1804-).....	142
(1828-1900) .....	379	Shelp		Rebecca (1846-).....	156
Mary (THROCKMORTON) (1851-) 868		Margaret (STILLWELL) (1818-).....	358	Sarah Ann (1839-).....	156
Susan Augusta (THROCKMORTON)		SHELP		Sidney (1820-1894).....	111
(1858-).....	869	Elgarda (1862-).....	359	Thomas Edgar (1827-1910).....	155
SERVICE		Ella (1840-).....	359	William (1790-1870) .....	150
David .....	869	Stephen (1819-) .....	358	William (1790-1870) – Photo of his	
James.....	869	Shelton		tombstone .....	151
Lawrence C. (Doctor) (-1874) .....	380	Elizabeth (HORNER) (1858-).....	206	William Genry .....	156
Seymour		SHELTON		William S. (1840-1910) .....	154
Orella E. (THROCKMORTON) (1876-)		Andrew W. (1853-).....	206	Sherman	
.....	866	Shepard		Sarah (STILLWELL) (1825-) .....	190
SEYMOUR		Aramantha or Anamissa (STILLWELL)		SHERMAN	
Cornelia Frances (1827-1885).....	637	(1843-1905).....	117	William Henry (1827-).....	191
Hugh B. (1873-).....	866	SHEPARD		Shick	
		Sydney (1821-) .....	117	Eliza or Emeline Harriet (STILLWELL)	
		SHEPERD		(1844-) .....	349
		Anna.....	151	SHICK	
		Charles .....	152	Samuel.....	349
				Shields	
				Rachel (APPLEGATE) (1851-).....	692
				SHIELDS	
				Archibald .....	692

Shively	Daniel Rush (twin) (1859-1963)....687	SKELLINGER
Mariah ((---)) (1858-) ..... 249	David Morris (1871-1957) .....687	Mary E. (1847-1910) ..... 720
Pauline M. (BOSA) (1860-)..... 250	Dunkin H. (1854-).....108	Zeraviah Elvira (1848-1900)..... 720
Rachel Amy (BELL) (1821-1886)... 248	Edith (1855-1868) .....686	SKIDMORE
SHIVELY	Elizabeth Ann (1843-).....686	Frances ..... 634
Catharine (1857-) ..... 249	Eugene S. (1868-).....108	Skillman
David (1821-).....249	George (1875-1888).....688	Ann (STILLWELL) (1798-)..... 385
Eunice (1859-) ..... 249	Howard Ivins (1862-1863).....687	SKILLMAN
George Washington (1862-) ..... 250	Jesse (1878-1951) .....688	Catharine A. (1828-)..... 386
James H. (1855-)..... 249	John (1816-1906) .....684	Washington (1803-1840) ..... 385
John W. (1850-)..... 249	John (1816-1906) – Copy of his death certificate .....685	Washington (1828-) ..... 386
Lois (1851-)..... 249	John (1823-) .....107	SKINNER
Mary A. (1865-) ..... 250	John Heber (twin) (1859-) .....686	Issac (1873-1900)..... 247
Shoats	John S. (1858-) .....108	Slater
Catharine Harsen (PRALL) (1827- 1891) ..... 527	Joseph Albert (1867-1941).....687	Adelia Jane (BOYLE) (1850-1897). 424
SHOATS	Kate (1857-) .....108	SLATER
Schuyler..... 527	Louisa T. (1852-).....108	John W. (-1875) ..... 424
Shotwell	Margaret (1864-).....108	SLAVEN
Sarah Ann (STILLWELL) (1811-1837) ..... 773	Maria V. (1855-) .....108	Jennie (1876-) ..... 74
SHOTWELL	Mary Elizabeth (1869-1869).....687	Small
Hannah Ann (1835-) ..... 773	Richard V. (1866-) .....108	Priscilla J. (STILLWELL) (1829-) ..... 204
Julia (1847-)..... 770	Robert Wilford (1870-1871).....687	SMALL
Maria (1849-)..... 771	Sarah Maria (1857-1927) .....686	Andrew L. (Sergeant/USA) (1825- 1880).....204
SHRIVER	William Henry (1865-1866).....687	Elizabeth (1853-)..... 204
Lydia E. (1833-)..... 243	Simms	James Milford (1859-)..... 204
Shumacker	Martha (RIDDLE) (1855-).....203	John Joseph (1855-)..... 204
Mary Ellen (BELL) (1848-1907) .... 247	SIMMS	Sophia ..... 77
SHUMACKER	(---).....203	SMALLEY
Samuel..... 247	SIMONS	Elizabeth ..... 838
Sigsbee	Caroline M. (1838-) .....11	Smith
Jane Q. (STILLWELL) (1809-1903) .. 16	SIMONSON	Alice Van Rensselaer (SCHIEFFELIN) (1861-) ..... 103
SIGSBEE	Phebe Ann (1824-) .....660	Ann (APPLEGATE) (1818-1906) .... 174
Davenport ..... 16	Simpkins	Anna Maria (VOORHIES) (1863-1947) ..... 578
Frank (1848-) ..... 16	Nancy (STILWELL) (1822-1863) .....7	Charlotte (LINCOLN) (1839-) ..... 631
Helen (1825-)..... 16	SIMPKINS	Deborah (STILLWELL) (1788-1840) ..... 182
Mary (1846-)..... 16	Selah .....7	Hannah (VAN BUREN) (1814-) ..... 623
Sill	Simpson	Jane (STILLWELL) (1839-) ..... 419
Amy (HESS) (1885-1944)..... 687	Hanna (STILLWELL).....78	Jane (STILWELL) (1824-)..... 216
Elizabeth (KIRKHAM) (1845-1919)684	SIMPSON	Marion W. (STILWELL) (1834-1917) ..... 731
Elizabeth (KIRKHAM) (1845-1919) – Copy of her death certificate .. 686	(---) .....78	Mary (STILLWELL) (1801-)..... 479
Lydia Beckman (VAN RENSSELAER) (1827-)..... 107	Frances V.....804	Mary (STILLWELL) (1806-1839).... 226
Mae ((---)) ..... 688	Sarah Annie (1861-1948).....44	Mary Amanda (CHARLOT) (1826- 1910)..... 480
Marrietta (WELLING) (1875-1945)687	Sing	Mary Elizabeth (SHEPHERD) (1843-) ..... 144
Martina ((---)) (1863-1942) ..... 686	Mary (BREWSTER) .....90	Mary S. (STILLWELL) (1774-1856) 612
Mary Etta (NALDER) (1878-1961) 688	SING	Rachel C. (STILLWELL) (1832-)..... 112
Rose Ellen (WEBSTER) (1880-1928) ..... 687	John .....90	Rachell (STILWELL) (1836-) ..... 230
Sarah (MORRISS) (1826-1897) .... 684	Sinnickson	SMITH
Wilhemina (LUNDBERG) (1888-).. 688	Sarah Elizabeth (FORMAN).....815	(---) (-1855) ..... 112
SILL	SINNICKSON	Adelia Ann ..... 83
Ann Eliza (Analiza) (1870-1871)... 687	Alice Margaret (1878-) .....815	Alice (1827-)..... 226
Annie (1850-)..... 108	John Howard .....815	Ann (1827-)..... 226
Arthur Thomas (1881-1883) ..... 688	Sirrene	
Charles (1876-1963) ..... 688	Sophia (STILWELL) (1814-) .....3	
Daniel Ephraim (1883-1943)..... 688	SIRRENE	
	Abraham .....3	

Ann (1828-1900).....	183	SODEN		SPRAGUE	
Anna Maria (1833-) .....	801	Elizabeth (1822-1850).....	704	John Hobert (1820-1868).....	522
Caroline (1820-1846).....	480	Elizabeth (1827-1905).....	704		
Charlotte (1839-1896).....	191			SPRINGER	
Cornelius (1827-).....	226	Somers		Addie .....	181
Edward .....	801	Mary ((--)) (1842-).....	63		
Edward Sutton Doctor .....	144	Sarah W. (ELDREDGE) (1831-).....	712	STRYKER	
Eliza (1806-).....	121	Susan ((--)) (1847-).....	63	Stephen Schenck (1833-1901) .....	600
Florence R. (1884-1917).....	767	Susannah (STILLWELL) (1819-).....	62		
Frances Helen (1841-1934).....	748	SOMERS		Stafford	
Hiram C. (-1860).....	732	Constantine (1812-1891) .....	712	Helen C. (WORLEY) (1881-).....	211
Horace (1821-1900).....	480	Elizabeth A. (1839-).....	63	STAFFORD	
John .....	419	George James (1846-).....	63	John E. (1879-).....	211
John (Reverend) .....	623	John (1786-1851).....	62		
Joseph Maxon .....	182	John W. (1841-).....	63	STANCEL	
Julia (1816-1874).....	178	Lavinia (1854-).....	63	Cynthia E. (1829-) .....	822
Louise Cox (1850-).....	561	Robert G. (1817-).....	62		
Margaret (1811-1886).....	623	Sylvester (1852-).....	63	Stanfield	
Mary (1827-).....	226			Polly (STILWELL) (1820-1850) .....	237
Peter.....	226	Soper		STANFIELD	
Prescot B. (Reverend) (-1822).....	479	Annie (STILWELL) (1865-).....	659	((--)).....	237
Rachel (1826-1891) .....	183	SOPER		Martha (1840-) .....	237
Robert (1867-1900) .....	578	George E. (1873-) .....	659	Rebecca (1840-).....	237
Shubal (1829-).....	631			Sarah Jane (1840-) .....	237
Simon (1840-).....	230	SOUTH		William (1840-) .....	237
Susan (1865-).....	104	Georgianna J. (1847-1918).....	429		
Theodore J.....	103			STAPLEKAMP	
William .....	216	SPADER		Katherine (1883-).....	165
William S. (1814-1880) .....	174	Ann (1843-1876) .....	879		
Zachariah.....	612			STARK	
		Sparks		Minnie May (1878-1958) .....	725
SMITHWICK		Rachel ((--)) (1791-).....	692	Starkey	
Ann Francis (1849-1901).....	283	SPARKS		Mary (ROSS) (1838-) .....	245
		((--)).....	692	STARKEY	
Smock		Martha Jane (1826-1908).....	692	James E. (Reverend) (1837-) .....	245
Sarah P. (STILWELL) (1854-).....	222				
SMOCK		SPEER		STARKS	
Ellen (1860-).....	221	Mary "Molly" T. (1841-1883) .....	284	Elnora T. (1867-1910) .....	248
Marshall V. (1851-).....	222				
Smoot		Spence		Statler	
Eliza (THOMAS) (1817-) .....	324	Augusta Joralemon (CONOVER)		Martha (RIDDLE) (1855-).....	203
SMOOT		(1850-).....	568	STATLER	
Reed (1810-1879).....	324	SPENCE		((--)).....	203
		Clarence E. (1850-).....	568		
SNEDEKER				Steaven	
Catharine Elizabeth (1840-1890) .	133	Spencer		Mary (RHODES).....	449
		Jane M. ((--)) (1841-).....	741	STEAVEN	
SNOOK		Mary M. (STILLWELL) (1817-) .....	740	Lyucan.....	449
Mary Delilah (1823-1895).....	624	SPENCER			
		Charles A. (1814-).....	740	Stebbins	
Snow		Charles P. (1839-).....	741	Alice Holmes (SCHIEFFELIN) (1839-	
Emeline (STILLWELL) (1805-1854).....	496	Clarence L. (1 <sup>st</sup> Lieutenant/ USA		1913).....	102
Julia ((--)) (1825-).....	497	(1844-).....	741	Euphemia (CLARK) (1847-).....	95
SNOW		Herbert R. (1850-).....	741	STEBBINS	
George (1800-1822) .....	496	Ida E. (1852-).....	741	James .....	96
John Sheldon (1821-).....	497	Mary Blanche (1845-).....	741	Russell (Junior) (1836-1894) .....	102
Rebecca F. ....	503	Minnie (1855-) .....	741		
				Steele	
SNYDER		Spicer		Sophia (DORSET) (1811-1860) .....	159
Margaret (1828-).....	349	Katherine (Kittie) L. (BURNETT)		STEELE	
Mary .....	703	(1867-).....	747	((--)) (-1835) .....	159
Mary D. (1836-1917) .....	550	SPICER			
Susan (1834-).....	551	Lyphus R. (1867-) .....	747	STEGALL	
				Irene Rena L. (1898-1994).....	308
		Sprague			
		Henrietta (PRALL) (1818-1895) ....	522		

Stephens		
Ann (STILLWELL).....	459	
Anna ((---)) (1840-1900).....	530	
Hannah Maria (PRALL) (1807-1890)		
.....	529	
Sarah (STILLWELL) (1821-).....	456	
STEPHENS		
Arthur H. (1863-).....	458	
Benjamin (-1890).....	529	
Estelle M. (1858-1870).....	458	
Francina (1846-).....	457	
Frederick.....	459	
Frederick (1819-).....	456	
Frederick M. (1853-).....	457	
Ichabod Prall (1835-).....	530	
Ida (1855-).....	458	
Lilian M. (Lena) (1861-).....	458	
Maria E. (1850-).....	457	
Mary Emma (1847-).....	457	
Oscar H. (1856-).....	458	
Susan (1833-).....	726	
Stevens		
Almeda H. (HOOPER) (1842-1920)		
.....	721	
Ella C. ((---)) (1852-).....	721	
Isabelle ((---)) (1820-).....	721	
Julia S. ((---)) (1852-).....	721	
Mary (RHODES) (1817-1897).....	449	
Mary E. (SKELLINGER) (1847-).....	720	
Rachel Somers (ELDREDGE) (1829-		
1870).....	712	
Rebecca B. ((---)) (1816-).....	719	
STILLWELL (1807-1890).....	719	
Zeraviah Elvira (SKELLINGER) (1848-		
1900).....	720	
STEVENS		
Amanda (1836-).....	720	
Annie (1853-).....	720	
Caroline (1842-).....	459	
Ellen M. (1845-).....	721	
Emily H. (1844-).....	720	
Fanny (1858-).....	720	
George (1838-).....	459	
George Higbee (1829-1860).....	712	
Hannah (1841-).....	720	
Isabelle L. (1855-).....	722	
John (1812-).....	721	
John Lyman.....	449	
John W. (1849-).....	721	
Jonathan (Corporal/USA) (1843-		
1880).....	720	
Leonida M. (1847-).....	721	
Lewis D. (1853-).....	721	
Maria (1853-).....	720	
Martha (1848-).....	720	
Mary A. (1832-1911).....	449	
Philomelia (1838-).....	720	
Rebecca (1800-).....	719	
Rebecca (1845-).....	720	
Sarah (1784-1804).....	531	
Sarah B. (1843-).....	721	
Thomas S. (1841-).....	720	
William T. (Sergeant/USA) (1841-		
1920).....	721	
Stewart		
Rebecca Jane (THROCKMORTON)		
(1836-).....	833	
Sarah Phylinda (THOMAS) (1849-		
1933).....	327	
STEWART		
Alexander.....	833	
Arthur Marrit (1852-1923).....	327	
Clara.....	834	
Edwin.....	834	
Jane (1828-1844).....	247	
Jennet (Jessie) (1835-1907).....	642	
Mary.....	834	
Mary (Minnie) Adelia (1867-).....	713	
Susan.....	834	
Tabitha (1838-).....	253	
William.....	833	
Stillwell		
Abby Caroline (HOWLAND) (1848-		
1883).....	495	
Ada (QUARTERMOUS).....	35	
Ada Morgan (HARRINGTON) (1875-		
1949).....	39	
Adaline K. (BAKER) (1858-).....	220	
Adaline Toole (STIVERS) (1852-1886)		
.....	399	
Addie Belle (CREDIT) (1866-).....	197	
Adelia (WRIGHT) (1864-1889).....	197	
Adelia Ann (SMITH).....	83	
Adeline (ARCHER) (1811-).....	498	
Agnes L. (MEANEY) (1882-1960).....	436	
Alferetta (Elviretta) (VAN PELT)		
(1860-1907).....	399	
Alice Mary (EDSALL) (1869-).....	197	
Almira (STRATTON) (1822-).....	240	
Alta C. ((---)) (1846-).....	115	
Amanda ((---)) (1835-).....	383	
Amelia ((---)) (1840-).....	779	
Amelia A. (RICE) (1855-1922).....	593	
Analiya (Anna) Elizabeth (RIDENOUR)		
(1853-1936).....	264	
Angeline (DARNOLD) (1844-1910).....	207	
Angle (CREUGHTON).....	209	
Ann ((---)).....	356	
Ann ((---)).....	607	
Ann (BORDEN).....	606	
Ann (GARDINER) (1814-1900).....	607	
Ann (GREGORY).....	606	
Ann (HOPKINS) (1802-).....	350	
Ann (VOORHIES) (1810-1840).....	546	
Ann (VOSS).....	112	
Ann Eliza (HAMMOND) (-1864).....	238	
Ann Francis (SMITHWICK) (1849-		
1901).....	283	
Ann I. (RILEY) (1833-).....	419	
Anna ((---)) (1867-).....	336	
Anna (Annie) K. ((---)) (1857-).....	479	
Anna (SUTHERLAND) (1861-).....	70	
Anna (THOMPSON).....	209	
Anna Catherine (KAISER) (1845-).....	766	
Anna E. ((---)) (1818-).....	372	
Anna Mary (ADAMS) (1817-).....	480	
Anna or Annie ((---)) (1864-).....	25	
Anne Elizabeth (HORN) (1874-).....	41	
Annie (LOFTUS) (1872-).....	780	
Arvilla (MATTISON) (1833-1853).....	196	
Berdie Lucile (HORD) (1877-).....	46	
Bertha ((---)) (1890-).....	785	
Bertie M. (ARMSTRONG) (1881-).....	765	
Bessie ((---)).....	560	
Bessie (ROSBOTTOM) (1846-1894)		
.....	238	
Bessie (SELBY).....	382	
Bettie (HALL).....	382	
Beulah Ann ((---)) (1812-1852).....	211	
Caro Dixon (OWENS) (1870-).....	35	
Caroline (BETTS) (1881-1935).....	436	
Caroline (BETTS) (1881-1935) – A		
supposed photograph.....	439	
Caroline (DU BOIS) (1843-1893).....	23	
Caroline (MAXWELL) (-1857).....	33	
Caroline (VANDERBILT) (1820-1881)		
.....	556	
Caroline (VANDERBILT) (1820-1881)		
– Photo of her tombstone.....	557	
Caroline (YORKE) (1873-).....	169	
Caroline J. (PETERSON) (1863-).....	452	
Carrie Jane (ROSE) (1862-1922).....	350	
Catharine ((---)).....	113	
Catharine (CURTIS) (1809-).....	116	
Catharine (DOWNIE) (1843-1900).....	112	
Catharine (Kate) (ARENA) (1864-).....	436	
Catharine (Kate) (ARENA) (1864-) – A		
supposed photograph.....	443	
Catharine D. (OOSTERHOUT) (1802-)		
.....	23	
Catherine (SCHOMP) (1839-1900).....	385	
Catherine (TROYER).....	382	
Catherine Ann (VOORHIES) (1835-)		
.....	536	
Catherine H. (HANERY) (1842-1889)		
.....	594	
Catherine J. (TROCH) (1837-1912).....	349	
Catherine Jane (BOGART).....	399	
Cecelia (JONES) (1838-1883).....	593	
Charlotta (SANFORD) (1805-1870)		
.....	190	
Charlotte ((---)) (1854-1946).....	594	
Charlotte (SMITH) (1839-1896).....	191	
Christina (PLAISS) (1845-1887).....	239	
Clara (WERNER) (1862-1900).....	594	
Clara Isabel (LEACH) (1844-1918).....	494	
Clementine (BARTON) (1845-1887)		
.....	264	
Clymena (DAGGETT) (1819-1880).....	6	
Columbia Jane (WRIGHT) (1852-		
1923).....	262	
Cora E. ((---)) (1873-).....	765	
Cornelia (BURGHER).....	64	
Cornelia (MARTIN).....	83	
Cornelia Jane (EMMENS) (1835-).....	569	
Cornelia Ryder (STRYKER) (1831-		
1898).....	592	
Cynthia A. ((---)) (1838-).....	772	
Cynthia Hale (LUTHER) (1839-1864)		
.....	494	
Deborah ((---)) (1839-).....	778	
Deborah L. (MCCORD) (1817-).....	298	
Dora (WOODWARD) (1891-).....	43	
Drucilla (JOHNSON) (1830-).....	282	
E. M. (HENSLEY).....	43	

Edith (RITCHARDSON) (1880-).....	38	Emma Isabel (HAMILTON) (1844-1921).....	71	Jane Elizabeth (CATHCART) (1857-)	186
Edna B. (---) (1886-).....	765	Emma Louisa (HOLMES) (1830-1881)	518	Jeanette (HAWKES) (1870-).....	427
eleanor (BOLLIE or BOLEY) (1828-1877).....	260	Emma Louise (KIRSCH) (1857-).....	263	Jenette (DORAN) (1869-).....	83
Eleanor (MADGE) (1870-1940)....	799	Essie B. (---) (1886-1920).....	766	Jennie (SLAVEN) (1876-).....	74
Eleanora (LESLIE) (1810-).....	20	Ester Josephine (---) (1850-).....	371	Joanna (LAKE) (1829-1893).....	597
Elida or Alida (BUCK) (1811-1894)	736	Esther M. (VAN SICKLEN) (1810-1888).....	534	Johanna (---) (1852-).....	784
Eliza (---) (1837-).....	359	Esther M. (VAN SICKLEN) (1810-1888) – Photo of her headstone	535	Johanna (VAN RIPER) (1837-1901)	431
Eliza (ALLEN) (1807-1893).....	217	Eunice (OSGOOD) (1841-1899)....	262	Johanna (VAN RIPER) (1837-1901) – Copy of her death certificate ..	435
Eliza (BLAKELY) (1804-1859).....	348	Eva (FULTON) (1890-1989).....	286	Johanna (VAN RIPER) (1837-1901) – Her photograph circa 1890 .....	432
Eliza (JOHNSON) (-1857).....	385	Fannie (ANDERSON) (1841-1915).....	126	Josephine (MARLETT) (1838-1936)	111
Eliza (MCADAMS) (1835-1862).....	44	Fanny (---).....	136	Josephine (MORRELL) (1836-).....	69
Eliza Benjamin (WYATT) (1808-1903)	493	Fidelia (BARKER) (1880-1923).....	452	Josephine (STILLWELL) (1861-).....	39
Eliza Catharine (HASBROUCK) (1803-1874).....	21	Florence R. (SMITH) (1884-1917).....	767	Julia (HAWHA) (-1864).....	238
Elizabeth (---) (1840-1911).....	257	Frances (JOSLYN).....	511	Julia A. (---) (1832-).....	6
Elizabeth (---) (1846-).....	315	Frances A. (MURPHY) (1817-1885)	184	Julia Elizabeth (REIBER) (1880-)... 767	767
Elizabeth (BAGOTT) (1869-1927).....	435	Frances Ann (JOHNSON) (1834-)....	71	Julia Isabel (HOBBS) (1845-1916).....	470
Elizabeth (BAGOTT) (1869-1927) A supposed photograph .....	441	Frances Ellen (---) (1860-).....	383	Juliet Halli (BURTON) (1840-).....	38
Elizabeth (BALSEY).....	739	Francis (---) (1866-).....	41	Kate (---) (1850-).....	214
Elizabeth (BEAVER) (1829-).....	271	Francis (---) (1877-).....	254	Katherine (CULVER) (1876-).....	46
Elizabeth (BENNETT) (1818-).....	357	Garnet (ROGERS).....	239	Katherine (FULLERTON) (1837-)... 478	478
Elizabeth (BOWERS).....	372	Georgeana (POWELL) (-1869).....	33	Katherine (MCCALLISTER) (1885-).....	593
Elizabeth (BRIZE) (-1855).....	112	Gertrude (DURYEA) (1863-1917).....	427	Lanar (DEVOUR or DEVORE) (1843-1909).....	260
Elizabeth (CLARK) (1844-1880)....	410	Gertrude Hendrickson (STOUTENBOROUGH) (1814-1847)	217	Laura Eldridge (ROBINS) (1849-)....	40
Elizabeth (DENTON) (-1852).....	78	Gertrude I. (NEUMAN) (1870-).....	409	Laura V. (---) (1871-).....	778
Elizabeth (DENYSE) (1848-1920).....	399	Grace (---).....	44	Lavena Lena (Louisa) J. (---) (1854-).....	235
Elizabeth (GILLIES) (1815-1890)....	136	Gulnare (BURTON) (1846-).....	38	Leah (---) (1836-).....	20
Elizabeth (GILLIES) (1815-1890) – Photo of her headstone.....	138	Halli Marie (CRAWFORD).....	46	Lela (JAMES) (1869-).....	284
Elizabeth (HULL) (1780-1852).....	240	Hannah (HARRALSON).....	381	Lelia (---) (1858-).....	169
Elizabeth (LONGSTREET) (1802-).....	384	Hannah (VAN ORDER) (1833-).....	196	Lillian (NATHAN) (1863-).....	224
Elizabeth (RANDOLPH) (1838-1875)	335	Harriet (---) (1810-).....	390	Lillie E. (RIKEMAN).....	550
Elizabeth (VOORHIES) (1858-1911)	593	Harriet Ann (WILLIAMS) (1835-1925)	451	Lola (---) (1889-).....	767
Elizabeth (WELLINGTON) (1833-).....	260	Harriet E. (REID) (1845-1896).....	495	Louisa (Lulu) Barbara Antonia (BACH) (1859-1939).....	382
Elizabeth Hampton (BOUGHNER) (1889-).....	799	Harriet E. (TAYLOR).....	381	Louisa E. (CANNING) (1849-1900).....	371
Elizabeth M. (ELLIOT) (1802-).....	259	Harriet Louisa (MCCALLISTER) (1834-).....	357	Louisa Jane (DECKER) (1845-).....	24
Elizabeth Maria (GLADDING).....	511	Hazel (APPLEGET) (1890-1984)....	797	Louisa Sarah (JACKSON) (1834-1889)	747
Elizabeth W. (WEBSTER) (1825-).....	187	Hazel M. (HALL) (1903-).....	799	Louise Cox (SMITH) (1850-).....	561
Ella (---) (1844-1900).....	130	Helen (BOYD) (1815-).....	111	Lucretia W. (BRAINARD) (1841-1920)	398
Ella Augusta (FICKEN) (1873-).....	471	Helen (SCHELLINBERGER) (1872-).....	73	Lucy Amelia (BATES) (1845-1924).....	736
Ella B. (---) (1848-).....	130	Huldah C. (WARD) (1844-).....	192	Lydia A. (HYMAN) (1826-1880)....	460
Ella C. (---) (1857-).....	787	Ida (---) (1867-).....	330	Lydia A. (MAGEE) (1852-).....	224
Ella C. (---) (1859-).....	798	Ida A. (---) (1860-1910).....	241	Lydia Amanda (OSTRANDER) (1823-1909).....	134
Ella M. (---) (1876-).....	775	Ida C. (---) (1859-).....	341	Lydia Ann (Annie) (---) (1880-)....	792
Ella T. (THOMPSON) (1883-).....	787	Ida L. (PIERSON) (1860-1900).....	336	Lydia C. (FENDORF) (1882-1935).....	280
Ellen Maria (VAN SICKLEN) (1830-1849).....	597	Isabella (---) (1856-1919).....	787	Lydia Jennette (BAILEY) (1819-1882)	510
Elmira (SCHRIVER) (1826-).....	22	J. T. (---) (1830-).....	330	Madora (---) (1850-1925).....	116
Elsie (---) (1879-).....	785	James Nelson (1850-).....	383	Maggie P. (---) (1896-).....	341
Elvira or Alabama (MYERS) (1850-)	260	Jane (---) (1848-1870).....	193	Mamie (Nannie) Belle (WHITE) (1880-).....	197
Emeline W. (BUCKLEY) (1835-)....	349	Jane (BEACH) (1857-1936).....	241	Marcy C. (MATHERSON) (1833-1918)	424
Emiline (---) (1840-).....	789	Jane (DEGROFF) (1809-1885).....	416	Margaret (BERRY) (1825-).....	354
Emily (BALSOM).....	116	Jane (LAKE) (1831-1907).....	590	Margaret (BIRD) (1814-1889).....	396
Emily (KAY) (1839-1902).....	45	Jane (THORP) (1792-1888).....	110	Margaret (MACHEDY) (1821-).....	83
Emily Louisa (GORDON).....	357	Jane (TOTTEN) (1814-1879).....	418	Margaret (SNYDER) (1828-).....	349
Emma (Anna) (GOULDING) (1875-)	336	Jane Ann (---) (1819-).....	213		
Emma C. (---) (1865-).....	340	Jane E. (VOORHIES) (1838-1908).....	533		
		Jane Eilza (CARTER) (1833-1911).....	127		

Margaret (TUCKER) (1831-) .....	450	Mary Elizabeth (HERBERT) (1840-1921) .....	130	Rebecca Priscilla (WHEELER) (1829-) .....	257
Margaret A. ((---)) (1838-) .....	793	Mary Elizabeth (STUART OR STEWART) (1850-1898) .....	212	Rebecca W. H. (MILLER) (1843-1893) .....	357
Margaret A. (DUNCAN) (1828-) ...	125	Mary Elizabeth Bingham (PINDER) (1854-1951) .....	495	Rhoda ((---)) (1841-) .....	253
Margaret Ann (WILKINSON) (1820-) .....	265	Mary Ella (MCGEE) (1852-) .....	795	Riley Mary (ROYALL) .....	382
Margaret H. (DIAL) (1848-1900) ..	283	Mary J. ((---)) (1840-1900) .....	191	Rosalind (GREEN) (1880-) .....	450
Margaretta Caroline ((---)) .....	607	Mary J. ((---)) (1860-) .....	322	Rosie ((---)) .....	44
Maria (HORNBECK) (1782-) .....	18	Mary Jane (FOX) (1838-1868) .....	111	Sallie (FERRIS) (1785-1825) .....	2
Maria J. (WARDELL) (1838-1884) ..	408	Mary Jane (LONGSTREE) (1825-) ..	183	Sallie Rowena (MCGAUGHY) (1865-1951) .....	336
Maria S. (DENTON) (1843-) .....	23	Mary Louisa (HOLCOMB) .....	559	Sally ((---)) (1854-) .....	333
Mariah (FAUCH) (1795-) .....	256	Mary Louisa (LAKE) (1848-) .....	417	Samantha (PATRICK) (1832-1909) ..	113
Marilda (SHAW) (1822-1898) .....	738	Mary M. (GUESMAN) (1807-) .....	252	Sarah ((---)) .....	351, 352
Martha ((---)) (1810-) .....	314	Mary or Mariah J. ((---)) (1832-) ..	19	Sarah ((---)) .....	348
Martha ((---)) (1842-1910) .....	263	Mary or Marion (COLLINS) (1860-) ..	239	Sarah ((---)) (1790-) .....	19
Martha Ellen (ATTERBURY) (1873-) ..	321	Mary Paxon (LARGE) (1830-1906) ..	385	Sarah ((---)) (1818-) .....	18
Martha S. (CLEVELAND) .....	238	Mary S. (GATES) (1817-1854) .....	737	Sarah (ACKERMAN) (1842-) .....	185
Mary ((---)) (1811-) .....	3	Mary Stewart (MARSHALL) (1818-1888) .....	380	Sarah (HOWLE) (1824-1860) .....	283
Mary ((---)) (1813-1873) .....	739	Mary Tommie (POWERS) (1863-) ..	286	Sarah (Sallie) (THOMPSON) (1825-1902) .....	330
Mary ((---)) (1817-) .....	116	Matilda (Rose) ((---)) (1816-) .....	157	Sarah (Sally) ((---)) (1867-) .....	764
Mary ((---)) (1854-1880) .....	25	Matilda W. (MERSHON) (1840-1930) ..	775	Sarah (THOMPSON) (1825-1900) ..	253
Mary ((---)) (1855-) .....	783	Mattie K. ((---)) (1850-) .....	299	Sarah (WADE) .....	501
Mary ((---)) (1856-) .....	70	May E. ((---)) (1870-) .....	242	Sarah A. ((---)) (1833-) .....	127
Mary ((---)) (1871-) .....	749	Meddie (BENNETT) (1877-) .....	46	Sarah A. (RHODES) (1800-) .....	424
Mary (DUNN) (1807-1853) .....	112	Melissa (Georgia) (JOHNSON) .....	381	Sarah Ann (DELANO) (-1900) .....	111
Mary (GREENE) (1843-) .....	390	Melissa J. ((---)) (1844-) .....	321	Sarah Ann (DYE) (1837-1862) .....	773
Mary (JOHNSON) (1823-) .....	223	Melissa Norton (AUGER) (1826-1907) ..	111	Sarah Ann (PATTERSON) (1843-1931) ..	279
Mary (JOHNSON) (1832-1905) .....	66	Minerva (CONNELL) (1833-1902) ..	43	Sarah Ann (READ) (1815-1882) ...	508
Mary (LENN) .....	314	Minerva (HAYDEN) (1822-) .....	112	Sarah Annie (SIMPSON) (1861-1948) ..	44
Mary (MILLER) (1877-) .....	43	Minnie Mae Della (KEEN) .....	43	Sarah E. (CANEDA) (1847-) .....	764
Mary (RHODES) (1817-1897) .....	459	Missouri (CLANTON) .....	44	Sarah Elis (MCQUEEN) (1836-1905) ..	257
Mary (SHARROTT) (1793-1880) .....	82	Myrtle K. ((---)) (1897-) .....	766	Sarah H. (JOHNS) (1856-1930) .....	793
Mary (SNYDER) .....	703	Nancy ((---)) (1844-) .....	213	Sarah Jane (NOLAN) .....	399
Mary A. (AYRES) .....	2	Nancy (CRAWFORD) (1816-1910) ..	237	Sarah Jane (SHAWGO) (1845-1894) ..	193
Mary A. (BOSWELL) (1832-) .....	36	Nancy (LAMB) (1832-1910) .....	328	Sarah Maria (WILLIAMS) .....	381
Mary A. (STEVENS) (1832-1911) ..	449	Nancy (LEAR) (1828-1870) .....	37, 38	Sarah Maria (WILLIAMS) (1831-1910) ..	367
Mary Ann (BALL) (1832-) .....	260	Nancy (YOUNG) .....	44	Sarah S. (VOORHIES) (1805-1880) ..	531
Mary Ann (BRINKMAN) (1849-1926) ..	275	Nancy Jane (BELL) (1855-1920) .....	248	Sarah S. (VOORHIES) (1805-1880) - Photo of her headstone .....	533
Mary Ann (BRINKMAN) (1849-1926) - Copy of her death certificate ..	278	Nancy M. (SCHULTZ) (-1859) .....	33	Sina (YOUNG) (1832-) .....	51
Mary Ann (COTTERRELL) (1827-) ...	83	Nancy. ((---)) .....	127	Sophana Sobina (KAISER) (1836-1916) .....	765
Mary Ann (HASSRICK) (1825-1852) ..	275	Nannie T. (HUDSON) .....	52	Sophia (DAGGETT) (1808-1871) ..	736
Mary Ann (RECORD) (1833-) .....	301	Narcissa (DEVOUR) (1833-1905) ..	260	Sophia (TRIMMER) (1814-) .....	369
Mary Ann (Sarah) (VAN PELT) (-1904) ..	460	Nollie (JONES) .....	43	Susan (SNYDER) (1834-) .....	551
Mary Ann (SHACKLEFORD) (1812-1858) .....	251	Nora Ida ((---))(1855-) .....	342	Susan A. (THEALL) (1830-) .....	359
Mary Ann W. ((---)) (1816-) .....	741	Olive ((---)) (1848-1918) .....	383	Susan or Susanna (BROCKERMAN) (1815-) .....	351
Mary C. ((---)) (1846-) .....	193	Olivia Jane (RICH) (1837-1915) .....	419	Susan Owings (STUART) (1805-1887) ..	477
Mary C. (DELANO) (1806-1859) ...	113	Ora (COTTON) .....	41	Susanna ((---)) .....	704
Mary C. or K. (HAMMOND) (1856-) ..	193	Phebe (ANTONIDAS) .....	227	Susanna (MASON) (1785-) .....	705
Mary Catharine (PANKEY) (-1877) .	38	Phebe Ann (HILLER) (1840-1887) ..	212	Sylvia (BROCKWAY) (1854-1928) .	748
Mary D. ((---)) (1881-) .....	766	Phoebe (RUSSELL) (1814-1895) .....	192	Synthia Evaline (REEVES) (1847-1891) ..	42
Mary D. (SNYDER) (1836-1917) ...	550	Puss ((---)) (1864-) .....	283	Tabitha (STEWART) (1838-) .....	253
Mary E. ((---)) (1826-) .....	703	Rachel (BURROWS) (1762-1825) ..	182	Teletha (PETTY) (1864-1910) .....	283
Mary E. ((---)) (1841-) .....	791	Rebecca ((---)) (1847-) .....	214	Tessa ((---)) (1861-) .....	264
Mary E. (BORDEN) (1837-) .....	496	Rebecca ((---)) (1848-) .....	157	Unknown ((---)) .....	279
Mary E. (DIMMITT) (-1849) .....	125	Rebecca (BARKALOW) (1859-1942) ..	788, 797		
Mary E. (FAWCETT) (1833-1921) .	241	Rebecca (MOYER) (1830-1898) .....	20		
Mary E. (HOLMAN) (1837-1868) ..	126	Rebecca (STUART) (1823-) .....	112		
Mary E. (WEADEN) (1843-) .....	223	Rebecca E. (PERRINE) (1836-1920) ..	773		
Mary Eliza (STRYKER) (1828-1912) ..	560, 599				

Virginia (---) (1844-)	336	Amanda V. (1815-1868)	32	Blanche (1879-)	788
Willie Josephine (CLARK) (1862-1934)	511	Amelia (1871-)	67	Brisson (1816-1880)	125
Winnie M. (SCOTT) (1836-1910)	478	Amelia (1877-1900)	322	Brittain Cook (1851-1930)	793
STILLWELL		Americus Van Dyke (1854-1910)	241	Burnice or Umice (1897-)	341
(---) (1850-1880)	330	Amos John. (1828-1888)	126	C. Roy (1887-)	341
(---) (1852-1852)	272	Andrew (1824-1860)	283	Caleb (1850-1860)	212
(---) (1853-1900)	330	Andrew J. (1853-)	264, 283	Caleb Washburn (1838-1857)	494
(---) (1854-1900)	330	Andrew Powell (1837-1890)	419	Caroline (1838-)	739
(---) (1857-1900)	330	Andrew Thomas (1852-)	283	Caroline E. (1857-1916)	35
(---) (1868-1868)	766	Angeline (1885-1966)	43	Caroline V. (1853-1924)	449
(---) (-1869)	67	Angeline M. (1834-)	737	Carrie (1890-)	341
(---) (1872-1872)	280	Ann	459	Carrie M. (1863-)	71
(---) (1879-1879)	766	Ann (1790-1856)	606	Carrie M. (1872-)	321
(---) (1883-1883)	767	Ann (1798-)	385	Carry G. (1871-)	780
(---) (1884-1900)	766	Ann (1802-1875)	552	Catharine (1800-)	317
Aaron (1845-1909)	260	Ann (1805-1871)	388	Catharine (DEWOLF) (1841-)	21
Aaron L. (1831-)	383	Ann (1838-)	355	Catharine Ann (1821-)	83
Aaron Longstreet (Reverend) (1 <sup>st</sup> Sergeant/USA) (1828-1864)	385	Ann Augusta (1846-)	451	Catharine Ann (1823-1900)	385
Abby Davis (1843-1881)	509	Ann E. (1831-)	227	Catharine Ann (1839-)	370
Abigail Murray (1815-)	366	Ann Eliza (1835-1900)	113	Catharine Bedell (1838-)	551
Abraham (1797-1841)	82	Ann Lavinia (1845-1896)	426	Catharine Davis (1828-1865)	24
Abraham Emmons (1831-1905)	593	Ann Louisa (1829-1898)	461	Catherine (1815-)	563
Abraham Herman (1802-1881)	493	Ann Maria (1810-)	118	Catherine E. (1844-)	186
Abraham Houseman (1830-)	83	Ann Maria (1832-)	22	Champion (1800-)	706
Abraham Martin (1822-1863)	271	Ann Maria (1842-)	533	Charity (1779-)	78
Absalom (1820-1867)	359	Ann Marie (1874-)	437	Charles (1836-)	51
Ada F. (1880-)	322	Ann Mary (1853-)	315	Charles (1845-)	352
Adaline (1817-1880)	254	Ann or Anna (1842-)	263	Charles (1845-1918)	220
Addison (1839-1863) (Private/USA)	253	Ann Theodosia (1838-1917)	219	Charles (1850-)	787
Addison Alexander (1860-1883)	774	Anna (1792-1830)	474	Charles (1863-)	560
Adelaide (1847-)	157	Anna (1819-1906)	558	Charles A. (1849-)	481
Adelaide (1855-)	426	Anna (1854-1854)	67	Charles Albert (1842-1902)	737
Adelia (1858-)	337	Anna Burroughs (1857-1932)	170	Charles C. (1837-)	772
Adolphus (Private/USA) (1834-1911)	350	Anna Emmons (1856-)	591	Charles D. (1856-)	418
Adoniram Judson (1831-)	382	Anna J. (1860-)	481	Charles H. (Private/CSA) (1836-)	336
Adrian (1816-1901)	424	Anna Maria (1824-)	511	Charles Hardin (1806-1887)	380
Adrian Matherson (1860-1892)	427	Anna Maria (1833-)	551	Charles Henry (1865-1884)	197
Adrianna Jane	78	Anna Maria (1837-1841)	398	Charles L. (1840-1920)	263
Aice A. L. (1842-1856)	193	Anna May (1872-1954)	74	Charles Martin (1844-1903)	511
Albert (1825-)	351	Anne (1810-)	19	Charles Olin (1881-1940)	46
Albert (1883-)	43	Anne Mae (1859-)	45	Charles Oliver Marshall (Major/CSA) (1833-1895)	367, 381
Albert Burton (1842-)	299	Annie B. (1892-)	785	Charles Rushmore (1855-1920)	593
Albert Gallatin (1820-1887)	509	Ansonia (1876-)	767	Charles W. (1807-1878)	737
Albert V. (1835-1914)	551	Antje (1803-1850)	534, 555	Charles Webster (1857-)	189
Albert V. (1835-1914) – Copy of his death certificate	552	Aramantha or Anamissa (1843-1905)	117	Charlotte (1837-)	737
Alexander Harold (1870-)	43	Archie (1872-)	792	Chloe Marie (1839-1933)	116
Alexander Hasbrouck (Doctor) (1837- 1908)	23	Arthur Converse	785	Christopher W. (1808-1853)	497
Alfred Colman Taylor (1848-)	352	Arvilla (1881-1920)	43	Clara (1859-1859)	452
Alfred G. William (1850-1872)	417	Asa R. (1831-)	383	Clara (1882-)	341
Alice Adelaide (1868-)	43	Asher (1797-1852)	110	Clara Lucinda (1858-)	197
Alice L. (1866-1914)	45	Asher C. (II) (1846-)	52	Claud (1875-)	766
Alice V. (1855-)	738	Asher Harold (1819-1871)	33	Cora (1875-)	783
Alma (1837-1838)	501	Asher J. (1812-)	111	Cora Ella (1858-1911)	239
Alma C. (1866-)	213	Asher Minor (1826-1873)	111	Cornelius (1823-1875)	20
Almeda A. (1857-)	241	Auddry L. (1865-)	766	Cornelius (1825-)	22
Almira	116	Barbara Jane (1831-)	383	Cornelius (Doctor) (1802-)	18
Alonzo Beuse (1870-1886)	73	Benjamin (1803-)	240	Cornelius Stryker (1825-1865)	559
Alonzo Edgar (1847-)	360	Benjamin (Captain/CSA) (1835-1876)	40	Cortenus (1803-1877)	114
Amanda (1830-)	281	Benjamin A. (1834-1895)	257	Court (1833-1880)	536
Amanda G. (1868-)	40	Benjamin Garland (1873-)	41	Crowllie or Orville M. (1883-1902)	796
		Benjamin Hasbrouck (1835-1895)	23	Currid (1894-)	341
		Benjamin Wyatt (1831-1835)	494	Cynthia E. (1877-)	785
		Benjamin Wyatt (1835-1914)	494	Cyrus (1829-)	20
		Bettie (1858-)	330	Daisy (1878-)	571

Daniel (1812-1852).....	211	Elijah S. (1840-1842).....	739	Eugenie (1853-1926).....	599
Daniel (1820-1889).....	450	Elinor (1855-).....	157	Eva (1863-).....	360
Daniel (1825-1878).....	518	Eliphalet Barkalow (1883-1963)...	797	Eva (1871-).....	790
Daniel (1875-).....	571	Elisa (1845-).....	557	Evaline (1828-).....	257
Daniel C. (1816-).....	78	Elisha (1811-1835).....	227	Ezekiel C. (1804-1883).....	736
Daniel D. (1835-).....	569	Elisha (1816-).....	157	Fannie E. (1850-1919).....	272
Daniel D. (1849-1920).....	193	Elisha (1841-).....	223	Fanny (1844-1920).....	474
Daniel I. (1839-1911).....	185	Elisha (Major/CSA) (1829-).....	44	Florence (1892-).....	596
Daniel Polhemus (1835-1875).....	773	Eliza (1806-).....	368	Florence A. (1861-1913).....	738
Daniel Schenck (1816-1866).....	187	Eliza (1838-).....	52	Florence Isabel (1864-1864).....	471
Daughter.....	283	Eliza (1848-1850).....	224	Forman (1820-).....	223
David (1791-1866).....	256	Eliza Ann (1809-).....	414	Frances (1853-).....	186
David (1800-).....	706	Eliza Catharine (1839-).....	23	Frances Almira (1829-1914).....	405
David (1825-1883).....	111	Eliza or Emeline Harriet (1844-)...	349	Frances Amanda (1862-1941).....	36
David (1839-1900).....	789	Eliza Wyatt (1834-1834).....	500	Frances Ann (1831-1920).....	204
David (1867-).....	790	Elizabeth (1767-1856).....	607	Frances C. (1833-).....	252
David (1869-).....	374	Elizabeth (1801-).....	79	Frances Edward (1850-).....	371
David (Junior) (1835-).....	257	Elizabeth (1820-).....	53	Frances Louisa (1839-).....	24
David C. (Corporal/USA) (1841-1913)		Elizabeth (1821-).....	704	Frances Maria (1807-1875).....	502
.....	193	Elizabeth (1824-1874).....	240	Francis (1853-).....	356
David F. (1835-1916).....	218	Elizabeth (1831-).....	762	Francis (1862-1870).....	408
David or Daniel Blakely (1806-1870)		Elizabeth (1832-).....	24	Francis G. (1869-1870).....	452
.....	351	Elizabeth (1844-).....	191	Francis M. ....	501
David William (1831-).....	383	Elizabeth (1851-).....	355	Francis Marion (1845-).....	501
David Woodruff (1820-).....	372	Elizabeth (1851-1881).....	138	Francis Marion (1860-1936).....	382
Deborah (1788-1840).....	182	Elizabeth (1851-1881) – Photo of her		Frank (1894-).....	597
Delia Ann (1801-1886).....	132	headstone.....	139	Frank Everett (1847-1920).....	511
Dolly (Slave).....	384	Elizabeth (1859-).....	37	Frank Long (1882-1965).....	785
E. Green (1835-1874).....	335	Elizabeth (1867-).....	776	Frank Long (1882-1965) – Copy of his	
Earle Cook (1890-1965).....	799	Elizabeth (1870-).....	766	WWI draft registration card....	786
Earle W. (1896-).....	342	Elizabeth (1874-).....	411	Frank Long (1882-1965) – Copy of his	
Edith (1858-1864).....	67	Elizabeth (DEWOLF) (1831-1917)...	20	WWII draft registration card... ..	786
Edmund Kirbey (Eddie) (1877-1920)		Elizabeth Ann (1837-1918).....	115	Franklin Irving (1864-).....	427
.....	792	Elizabeth Cornelia (1860-1946).....	45	Franklin Reuben (1859-1935).....	336
Edmund Kirbey (Eddie) (1877-1920) –		Elizabeth E. (1878-).....	53	Frederick (1861-).....	360
Copy of his WWI draft registration		Elizabeth Ellen (1830-).....	251	Fredrick (1867-1940).....	593
card.....	792	Elizabeth Herman (1833-1901).....	494	Freeman Luther (1836-1854).....	83
Edmund W. (1863-).....	452	Elizabeth June (1820-).....	299	George (1832-1910).....	385
Edward (1850-1932).....	399	Elizabeth L. (1830-).....	385	George (1836-1905).....	192
Edward Augustus (1840-1925).....	495	Ella (1867-).....	779	George (1838-).....	460
Edward Bassett (1872-1935).....	43	Ellen (1791-).....	554	George (1838-1909).....	533
Edward Hardin (1857-1871).....	382	Ellen (1832-1898).....	274	George (1847-).....	220
Edwin Hiram (1830-1913).....	253	Ellen (1835-1886).....	478	George (1849-).....	461
Edwin M. (1861-).....	342	Ellen (Nellie) (1871-1925).....	411	George (1864-).....	356
Eldavella Esmeralda (1863-1920).....	242	Ellen Jane (1836-1900).....	533	George (Mitchell) (1831-1852).....	80
Eleanor (1792-).....	82	Ellen Marie (1849-).....	598	George Austin (1866-1916).....	436
Eleanor (1824-).....	200	Ellwood Middleton (1854-).....	353	George Austin (1866-1916) – A	
Eleazer Alexander (1822-1855)...	301	Elmer Clarence (1861-).....	197	supposed photograph.....	443
Electra (1831-).....	227	Elmira (1808-).....	19	George Avery (1825-1904).....	460
Eli (1827-).....	43	Elsey (1837-).....	370	George Battey (1853-1881).....	382
Eli (1863-).....	44	Elvira C. (1855-).....	37	George Edgar (1856-).....	450
Elias.....	257	Elviretta (1853-1924).....	452	George H. (1857-).....	284
Elias (1798-1861).....	424	Elwood B. (1847-).....	784	George Henry (1853-).....	360
Elias (1799-).....	113	Emeline (1805-1854).....	496	George Herbert (1858-1874).....	738
Elias (1802-).....	314	Emeline (1813-).....	30	George R. (1814-1882).....	556
Elias (1836-).....	213	Emeline (1823-).....	65	George R. (1814-1882) – Photo of his	
Elias (Bugler/USA) (1820-1911)...	275	Emeline (1835-).....	370	tombstone.....	557
Elias (Bugler/USA) (1820-1911) –		Emily (1825-1863).....	333	George Record (1851-).....	301
Copy of his death certificate... ..	278	Emily M. (1867-1880).....	791	George W. (1833-1902).....	115
Elias (Bugler/USA) (1820-1911) –		Emma (1896-).....	785	George W. (1845-).....	315
Copy of his record of service card		Emma F. (1875-).....	765	George W. (1850-).....	224
.....	277	Emma Frances (1844-).....	495	George W. (Brevet Colonel/USA)	
Elias (Junior) (1805-1861).....	251	Emma Frances (1854-1860).....	360	(1810-1901).....	396
Elias J. (1836-).....	213	Emmeline (1836-).....	185	George Washington (1809-1901).....	217
Elias James (1825-1881).....	196	Enoch (1775-).....	705	George Washington (1836-1855).....	500
Elias Robert (1832-1908).....	736	Eugene (1846-1847).....	509		

George Washington Herbert (1854-1855) .....	239	Henry Edward Perrine (1823-).....	83	James Forman (1866-) .....	775
George Wilhelm (1881-) .....	766	Henry F. (1892-1892) .....	794	James Franklin (1842-1907).....	410
George William (Junior) (1836-1920) .....	398	Henry Hamilton (1867-1888) .....	73	James Franklin (1879-).....	765
Georgiana (1874-).....	562	Henry J. (1867-).....	38	James G. (1831-1900) .....	257
Georgiana (1874-1949).....	580	Henry Leslie (1859-) .....	241	James G. (1848-) .....	315
Georgianna M. (1883-1958) .....	788, 797	Henry Marion (1844-1921).....	283	James Harold (1853-1929).....	35
Gertrude (1792-1887) .....	563	Henry Martin (1845-1929) .....	417	James Henry (II) (1860-1933).....	796
Gertrude (1833-) .....	455	Henry S. (1819-) .....	282	James Henry (Private/USA) (1844-1862).....	399
Gertrude (1877-) .....	41	Henry S. (1849-) .....	169	James Henry II (1860-1933) .....	788
Gertrude M. (1841-1865) .....	736	Herman (1878-).....	767	James I. (1827-).....	20
Grace (1877-).....	453	Herman Christopher (Private/USA) (1842-1904).....	495	James K. (1866-).....	765
Grace McNaughton (1862-1925) .....	189	Hetty or Hattie May (1876-).....	471	James Lewis (1834-).....	24
Grizella (1864-).....	436	Hiram E. (1812-).....	739	James Longstreet (1826-1827).....	385
Guy H. (1886-1945) .....	341	Hiram J. (1808-1872).....	252	James Monroe (1847-).....	779
Halper (1891-) .....	796	Hiram W. (1849-1925).....	117	James P. (1842-1900).....	321
Hannah .....	78	Holmes M. (1850-) .....	186	James R. (1834-1860).....	115
Hannah (1772-1856).....	608	Hope (1819-1855) .....	199	James Savage .....	705
Hannah (1828-1865).....	111	Howard (1886-).....	785	Jane (1777-1862) .....	604
Hannah (1862-1870).....	408	Howard Miller (1876-).....	778	Jane (1782-1829) .....	702
Hannah Jane (1838-1912).....	417	Ida .....	553	Jane (1838-1905) .....	112
Hannah Jane (1838-1912) – Copy of her death certificate.....	418	Ida (1784-1874).....	546	Jane (1839-) .....	419
Hannah Jane (1839-1915).....	211	Ida (1848-).....	534, 556	Jane (1844-) .....	223
Hannah K. (1814-1850).....	515	Ida Maria (1866-1866) .....	570	Jane (Jennie) Emmens (1858-).....	570
Hannah Maria (1835-1835) .....	397	Ida May (1876-).....	43	Jane Emma (1854-) .....	284
Hannah Marinda (1845-1920) .....	253	Ida R. (1877-).....	793	Jane Q. (1809-1903).....	16
Harold Clifford (1876-).....	209	Ira (Corporal/USA) (1871-) .....	280	Jane Rochelle (1800-1895).....	362
Harold Morris (1882-).....	787	Ira Nelson Elias (1856-) .....	197	Jane Webster (1854-).....	188
Harriet (1820-).....	257	Isaac (1778-).....	18	Janette (1863-).....	373
Harriet (1835-).....	350	Isaac Jacob (1841-1910).....	25	Janette Howard (1856-1917).....	511
Harriet (1856-).....	452	Isaac L. (DEWOLF) (1833-1923) .....	21	Jeremiah (1777-1853).....	239
Harriet Elizabeth (1839-1904) .....	501	Isaac Lewis (1830-1831).....	24	Jeremiah (1800-1874).....	259
Harriet Philbrook (1816-1887).....	506	Isabel (1847-1887) .....	140	Jeremiah (1858-).....	795
Harrison (1828-1870) .....	112	Isabel (1854-) .....	371	Jerome E. ....	356
Harry (Henry) C. (1868-) .....	777	Isabella (1834-1912).....	469	Jerome Emmons (1812-).....	354
Hartwell Green (1862-).....	336	Isabella (1879-) .....	779	Jesse C. (1835-1917) .....	262
Hartwell J. (Private/CSA) (1823-1884) .....	330	Issac Davidson (1840-1892) .....	357	Jessie Louise (1875-) .....	427
Hartwell J. (Private/CSA) (1823-1884) – Copy of his land deed .....	332	Issac G. (1849-1860).....	333	Jessie O. (Private/USA) (1882-1941) .....	280
Hartwell J. (Private/CSA) (1823-1884) – Photo of his headstone .....	331	Issac H. (1848-).....	460	Jessie R. (1879-) .....	785
Hattie (1879-) .....	780	Issac Henry (1817-).....	459	Joanna (1847-1847) .....	353
Hattie E. (1853-) .....	371	Jacob (1795-1833).....	563	Job (1843-).....	793
Helen V. (1860-1939).....	171	Jacob (1845-).....	371	Joel or Joesph (1846-1910) .....	371
Henrietta (1843-).....	289	Jacob (1877-).....	437	Johannah B. (1853-).....	65
Henrietta (1849-).....	373	Jacob Morris (1843-1905) .....	239	John (1808-1871).....	480
Henry (1811-1893) .....	415	Jacques J. (1827-1884) .....	597	John (1813-1863).....	418
Henry (1830-1908) .....	430	Jacques R. (1826-1898) .....	592	John (1827-).....	20
Henry (1830-1908) .....	431	Jacques Van Brunt (1823-1914) .....	451	John (1831-).....	253
Henry (1830-1908) – Copy of his death certificate .....	434	James (1790-1856) .....	607	John (1832-1909) (Sergeant/CSA) .....	45
Henry (1830-1908) – His photograph circa 1860 .....	431	James (1821-1892).....	448	John (1834-1901).....	238
Henry (1830-1908) – His photograph circa 1890 .....	432	James (1843-).....	764	John (1837-1900).....	478
Henry (1855-) .....	330	James (1856-).....	214	John (1843-).....	371
Henry (1862-) .....	44	James (1858-1913).....	44	John (1848-).....	279
Henry (1865-1866) .....	36	James (1860-1860).....	591	John (1849-).....	783
Henry Boehm (2 <sup>nd</sup> Lieutenant./USA) (1838-1927).....	71	James (1865-1872).....	471	John (1855-).....	44
Henry C. (1840-) .....	252	James (Isaac) (1791-).....	20	John (Lieutenant/New Jersey Militia) (1800-1884) .....	348
Henry C. (1841-1923) .....	186	James (Lieutenant Commander/USN) (1830-1872).....	478	John (Major/USA) (1762-1828) .....	182
Henry Clay (1859-).....	774	James A. (1856-1943).....	37, 39	John A. (1820-1903).....	328
		James B. (1832-1915).....	127	John A. (1820-1903) – Copy of his death certificate .....	329
		James Brannon (1816-) .....	116	John A. (1820-1903) – Photo of his headstone .....	329
		James C. (1888-).....	767	John A. (1831-).....	778
		James Christopher (1868-1907) .....	436	John A. (Private/USA) (1841-).....	383
		James Christopher (1868-1907) – A supposed photograph .....	438, 439	John B. (1837-).....	112
		James D. (1839-).....	766		
		James D. (1843-).....	791		

John Bird (1839-1842) .....	398	Joshua Orville (Sergeant/USA (1839-1863).....	115	Margaret Ann (DEWOLF) (1845-)... 21
John Bird (1843-1849) .....	398	Julia (1770-1856).....	605	Margaret Ann Amanda (1849-).... 301
John Bird (1854-1931) .....	399	Julia Ann (1826-) .....	191	Margaret Augusta (1840-1918) ... 478
John E. (III) (1868-1898).....	46	Julia Ann (1841-1842) .....	398	Margaret Augusta (1840-1918) – Copy of her death certificate .. 479
John Edwin (Doctor) (1853-1930) 140		Kate (1889-) .....	341	Margaret E. (1826-) .....
John Edwin (Doctor) (1853-1930) – Photo of his headstone.....	140	Katie (1886-).....	765	Margaret Eliza (1828-) .....
John Edwin Mortimore (Doctor) (1813-1873).....	136	Laura (1857-).....	356	Margaret Ellen Lucinda (1836-1889) .....
John Edwin Mortimore (Doctor) (1813-1873) – Photo of his headstone.....	137, 138	Laura (1863-).....	265	Margaret Gertrude (1849-).....
John Enos (Lieutenant/CSA) (1841-1893) .....	381	Laura Charlotte (1857-1940).....	39	Margaret L. (1814-).....
John H. (1834-1890) .....	349	Laura E. (1870-).....	41	Margaret L. (1830-1900).....
John H. (1836-1896) .....	419	Laura Kathryn (1880-1939) .....	43	Margaret Lavinia (1835-1910) ....
John H. (1867-1932) .....	764	Lauretta (1845-1916) .....	138	Margaret Lavinia (1862-) .....
John Henry (1823-).....	704	Lauretta (1849-) .....	449	Margaret Riggs (1825-) .....
John Hiram (1834-1909).....	71	Lavinia (1837-) .....	409	Maria (1804-).....
John L. (1847-).....	333	Lavinia (1807-1860).....	413	Maria (1826-).....
John L. (1854-).....	183	Lavinia (1819-).....	427	Maria (1838-1869).....
John M. (1846-1900) .....	116	Lavinia (1825-1896).....	465	Maria (1838-1869) – Photo of her headstone .....
John M. or W. (1814-).....	127	Lavinia (1827-1897).....	453	Maria B. (1834-).....
John Martin (1821-1903).....	590	Lawson (1901-).....	342	Maria Blandina (1827-1898) .....
John R. (1840-1841).....	739	Leah (1843-1931) .....	214	Maria Cortilyou (1815-1870) .....
John Robins (1869-1938).....	41	Lee A. (1869-).....	321	Maria Louisa (1827-1860).....
John Schenck (1809-1883).....	184	Lee Ann (1864-1900).....	343	Mariam (1818-1848).....
John T. (1855-).....	340	Lemuel or Samuel (Private/USA) (1842-1933).....	263	Marshall A. S. (1848-1922).....
John Thomas (1860-1946) .....	286	Leninah (1857-).....	356	Martha (1813-1902) .....
John Van Nest (1795-1869) .....	384	Leonard (1861-).....	158	Martha Ann (1828-1888) .....
John Van Nest (1829-1887) .....	385	Leonidas Baldwin (1837-1865).....	381	Martha Jane (1835-) .....
John W. (1825-1906) .....	113	Lewis (1804-).....	23	Martha L. (1832-1920).....
John W. (Captain/USA) (1838-1909) .....	262	Lewis Asher (1845-1846).....	34	Martha Magdalen (1824-).....
John W. (Private/USA) (1835-).....	191	Lewis David (1849-1900).....	511	Martin (1810-1825) .....
John William (1833-1909).....	83	Lewis Gilbert (1877-).....	765	Marvin .....
John William (1874-1960).....	74	Lewis or Louis (1820-) .....	257	Mary .....
Joseph (1802-1874) .....	349	Lilla Kate (1858-1906) .....	336	Mary (1790-1817) .....
Joseph (1827-).....	260	Lilly (1878-) .....	571	Mary (1800-1900).....
Joseph (1869-).....	792	Linda V. (1860-).....	773	Mary (1801-).....
Joseph (1872-1895).....	46	Lola (1864-1920) .....	45	Mary (1805-1888).....
Joseph (IV) (1826-1870).....	36	Louis B. (1859-) .....	70	Mary (1806-1839).....
Joseph B. (1823-).....	703	Louis Kossuth (1852-).....	197	Mary (1815-1864).....
Joseph B. (1851-1902).....	254	Louisa (1813-) .....	240	Mary (1817-).....
Joseph Bennett (1842-1898) .....	357	Louisa (Lottie) (1880-).....	471	Mary (1827-1830).....
Joseph C. (1873-).....	780	Louisa Holmes (1858-).....	519	Mary (1830-).....
Joseph Creighton (1877-) .....	209	Louise Blake (1817-).....	516	Mary (1830-1910).....
Joseph Dennis (1864-1905) .....	39	Lucretia (1851-).....	598	Mary (1831-1832).....
Joseph H. (1834-1836).....	218	Lucy Ann (1842-).....	315	Mary (1837-).....
Joseph H. (1838-).....	252	Lunetta (1860-) .....	452	Mary (1848-).....
Joseph H. (1843-1910).....	220	Lydia (1851-) .....	214	Mary (1886-).....
Joseph H. Corporal USA (1841-1935) .....	130	Lydia (1857-) .....	158	Mary A. (1841-).....
Joseph Littleton (1870-1899).....	43	Lydia Amanda (1845-1912) .....	134	Mary A. (1868-).....
Joseph Morford (1863-1934).....	799	Lydia Ann (1808-1854).....	513	Mary Agnes (1869-1878) .....
Joseph Morford (1871-).....	777	Lydia Ann (1828-1861) .....	202	Mary Angeline (1857-1858).....
Joseph Morford (1900-).....	799	Lydia Chase (1834-1880).....	500	Mary Ann (1834-).....
Joseph Murray (1814-1890) .....	111	Lydia M. (1889-).....	785	Mary Ann (1836-).....
Joseph W. (1831-).....	384	Lydia Sheldon (1800-1875).....	489	Mary Ann (1837-1850).....
Joseph Walter (1870-1941) .....	38	Lyman (1840-1860) .....	134	Mary Ann (1840-).....
Joseph Wesley (1854-).....	798	Madge (1892-) .....	799	Mary Ann (1869-1870).....
Joseph Wesley (1854-1920).....	787	Male (1883-1883).....	437	Mary Anne (1841-).....
Joseph Wood (1845-1911) .....	381	Manning Force (1814-1879).....	356	Mary Bailey (1853-1923) .....
Josephine (1859-) .....	373	Marcelia .....	116	Mary Bird (1848-1849).....
Josephine (1861-).....	37, 39	Margaret (1808-1878).....	84	Mary D. (1864-).....
Josephine A. (1843-).....	252	Margaret (1812-1880).....	254	Mary E. (1870-).....
		Margaret (1818-).....	358	Mary E. (1893-).....
		Margaret (1822-).....	430	Mary E. R. (1850-).....
		Margaret Angeline (1863-1866).....	36	Mary Eleanor (1841-1908).....
		Margaret Ann (1821-1855) .....	424	Mary Eleanor (1846-).....
		Margaret Ann (1841-) .....	239	

Mary Elizabeth (1829-) .....	350	Nicholas (2 <sup>nd</sup> Lieutenant/New York Militia) (1808-1885) – Photo of his headstone .....	532	Richard (Captain/USA) (1824-1914) .....	349
Mary Elizabeth (1833-) .....	370	Nicholas R. (1817-1890) .....	560, 599	Richard H. (1838-) .....	390
Mary Elizabeth (1848-) .....	260	Not Named (1880-) .....	788	Richard H. (Private/USA) (1843-1907) .....	594
Mary Elizabeth (1850-) .....	357	Obadiah (1795-1865) .....	112	Richard Judge (1796-1862) .....	477
Mary Elizabeth (1856-1893) .....	184	Obadiah (1825-1903) .....	240	Richard Lounsbery (1790-) .....	6
Mary Elizabeth (1866-1873) .....	209	Obadiah (1828-) .....	704	Richard Lounsbury (1819-1901) .....	6
Mary Elizabeth (1872-1874) .....	436	Obadiah I. (1807-) .....	183	Richard N. (1850-1896) .....	561
Mary Estelle (1861-1895) .....	450	Odella A. (1870-) .....	767	Richard Silva (1840-1916) .....	470
Mary Etta (1827-1828) .....	83	Oliver (1824-1880) .....	112	Rickey (1859-) .....	45
Mary F. (1848-) .....	186	Oliver Seaman (1843-1903) .....	419	Rob Roy (1850-) .....	279
Mary F. (1897-) .....	342	Onetta (1867-) .....	280	Robert (1804-) .....	382
Mary Frances (1873-) .....	411	Onona (1859-) .....	594	Robert (1839-1899) .....	260
Mary Helen (1847-1888) .....	782	Ophelia Cornelia (1851-1937) .....	35	Robert Howard (1841-) .....	157
Mary Inella (1880-) .....	43	Orlando (Private/USA) (1845-1924) .....	279	Robert L. (1829-) .....	127
Mary J. (1835-) .....	315	Osborn S. (1849-) .....	322	Robert Roy (1878-1948) .....	46
Mary Jane (1832-) .....	500	Osborne Burton (1819-1843) .....	298	Roscoe C. (1877-) .....	70
Mary Jane (1837-) .....	238	Oscar Symmes (1874-) .....	777	Rose Anne (1846-) .....	253
Mary Jane (1849-) .....	461	Pamela (1823-1845) .....	301	Rosina Stoothoof (1859-1860) .....	570
Mary Jane (1856-) .....	373	Parmela (1851-) .....	239	Rubie L. (1891-) .....	341
Mary Louisa (1846-) .....	481	Parmela (Millie) (1851-) .....	689	Russell (Harry) B. (Bugler/USA) (1839-) .....	383
Mary M. (1817-) .....	740	Pauline (1867-) .....	765	S. Mickleberry (1850-) .....	283
Mary Matilda (1845-) .....	411	Peter (1830-) .....	19	Sadie Isabelle (1885-) .....	74
Mary Missouri (1866-) .....	39	Peter (1832-1913) .....	262	Sallie A. (1863-1910) .....	37
Mary Pamela (1831-) .....	383	Peter or Praeter (1830-) .....	19	Sallie or Sarah Clark (1860-1944) .....	330
Mary Rebecca Eberson (1800-1849) .....	377	Phebe (1820-1893) .....	428	Sallie P. (1894-) .....	342
Mary S. (1774-1856) .....	612	Phebe Ann (1849-1880) .....	783	Samuel (1792-) .....	703
Mary Schenck (1850-) .....	188	Phebe Jane (1848-) .....	264	Samuel (1832-1864) .....	21
Mary Virginia (1842-1901) .....	471	Phebe Maria (1843-1923) .....	209	Samuel (1843-1904) .....	260
Mary Virginia (1842-1901) – Photo of her tombstone .....	473	Pheobe (1843-1900) .....	417	Samuel (1855-) .....	356
Matilda (1804-1856) .....	572	Philip (1832-) .....	370	Samuel (1868-) .....	766
Matilda (1812-) .....	17	Phoebe (1800-) .....	316	Samuel E. (1837-) .....	157
Matilda K. (1852-) .....	794	Phoebe (1843-1896) .....	193	Samuel H. (1863-1863) .....	765
Matthew Crawford (1841-1910) .....	238	Priscilla J. (1829-) .....	204	Samuel Hoffmire (1801-1873) .....	190
Melancthon (1815-1894) .....	737	Rachel (1829-1894) .....	22	Samuel J. (1835-1895) .....	765
Melissa (1849-) .....	360	Rachel C. (1832-) .....	112	Samuel John (1877-) .....	766
Michael (1831-) .....	383	Rachel Heath (1814-) .....	19	Samuel Low (1850-1850) .....	509
Millard Fillmore (1852-1914) .....	279	Rachel Martin (1836-1920) .....	269	Samuel Seabury (1818-1881) .....	508
Millard Fillmore (1852-1914) – Copy of his death certificate .....	279	Ralph Irvine (1867-1904) .....	471	Samuel Stryker (1852-1907) .....	561, 599
Minerva (1830-) .....	315	Ray O. (1885-) .....	341	Sarah (1797-1880) .....	395
Minnie B. (1873-) .....	336	Raymond (1864-1934) .....	596	Sarah (1800-1900) .....	364
Miriam (1837-1919) .....	260	Raymond J. (1881-1904) .....	794	Sarah (1805-) .....	117
Missouri (1813-1889) .....	31	Raymond P. (1874-) .....	775	Sarah (1815-1892) .....	193
Morris J. (Private/USA) (1840-1918) .....	206	Rebecca (1795-1835) .....	250	Sarah (1821-) .....	456
Morris J. (Private/USA) (1840-1918) – Copy of the 1890 Veteran Schedule .....	208	Rebecca (1800-) .....	315	Sarah (1825-) .....	190
Mortimer (-1905) .....	117	Rebecca (1810-) .....	353	Sarah (1833-) .....	22
Nancy (1835-) .....	253	Rebecca (1810-1900) .....	365	Sarah (1835-) .....	51
Nancy A. (1833-1856) .....	192	Rebecca (1813-) .....	386	Sarah (1835-1837) .....	21
Nancy C. (1835-1841) .....	252	Rebecca (1818-) .....	195	Sarah (1849-) .....	461
Nancy Louisa (1848-1917) .....	239	Rebecca (1820-1825) .....	191	Sarah (1851-) .....	355
Nancy M. (1831-) .....	338	Rebecca (1839-) .....	257	Sarah (1851-1859) .....	598
Nancy S. (1859-) .....	51	Rebecca (1843-) .....	351	Sarah (1866-) .....	374
Nancy V. (1873-) .....	40	Rebecca Jane (1849-) .....	461	Sarah (1877-) .....	780
Nanie M. (1871-) .....	213	Rebecca M. (1823-1878) .....	112	Sarah Angeline (1859-) .....	39
Nella (1869-1870) .....	280	Rebecca Wyatt (1846-1848) .....	495	Sarah Ann (1811-1837) .....	773
Nellie Darcus (1874-1890) .....	46	Reuben Decker (1826-1893) .....	66	Sarah Ann (1812-) .....	186
Nelson W. (1866-1933) .....	452	Reuben Decker (1871-1896) .....	73	Sarah Anna (1857-1937) .....	562
Nicholas .....	572, 703	Reuben F. (Twin) (1869-) .....	779	Sarah Anne (1838-) .....	253
Nicholas (2 <sup>nd</sup> Lieutenant/New York Militia) (1808-1885) .....	531	Rhoda (1812-) .....	119	Sarah Augusta (1847-1931) .....	135
		Richard (1800-1861) .....	390	Sarah Brennan (1826-1892) .....	466
		Richard (1809-1842) .....	534	Sarah Briggs (1859-) .....	189
		Richard (1847-) .....	479	Sarah Catharine Van Dyke (1841-1933) .....	464
		Richard (1867-) .....	361	Sarah Chambers (1844-) .....	25

Sarah E. (1833-)	390	Vincent (1818-1883) (Private/CSA)	232	William Ross (1887-1947)	286
Sarah E. (1842-)	425	Virgie C. (1876-)	40	William S. (1829-1907)	37, 38
Sarah Emma (1850-)	352	Virginia Lee (1839-1902)	338	William T. (1827-1904)	111
Sarah J. (1836-)	736	Walter (1842-1898)	42, 43	William Tiffin (1864-1902)	336
Sarah Jane (1840-)	114	Walter (1878-1878)	794	William W. (1811-1894)	191
Sarah Jane (Jennie) (1860-1951)	435	Walter J. (1875-1899)	453	William Ward (1854-)	70
Sarah Louisa (1865-)	789	Walter R. (1883-)	785	William Ward (1867-1869)	67
Sarah M. (1907-)	169	Walter Scott (Musician/USA) (1879-1953)	280	William Ward (Private/USA) (1821-1864)	63
Sarah Maria (1827-1884)	555	Walter Simonson (1868-1934)	73	William Ward (Private/USA) (1821-1864) – Photo of his headstone	64
Sarah Richmond (1861-)	519	Warren (1812-1855)	738	Winslow Robinson (1865-1953)	70
Saron B. (1840-1903)	349	Wickford (1850-)	352	Wyshe (1892-)	341
Sary (1815-)	703	Wiliam (1840-)	351	Zebulon (1862-)	778
Savage (1773-)	705	William Edgar (Jr.) (1853-1902)	136		
Savannah Ebersson (1843-1888)	381	Willard	248	Stillwell (DeWolf)	
Serena	65	William	127	Julian or Julia A. (SHEAFFER) (1838-1912)	21
Shepherd (Private/USA) (1840-)	214	William (1770-1834)	606		
Sianey (Sidnaae) Ann (1843-)	253	William (1801-1885)	116	Stilwell	
Sidney A. (1848-)	253	William (1809-)	369	(---) (---) (-1894)	730
Son (1840-)	371	William (1811-1886)	237	Adaline (---) (1887-)	674
Son (1852-1852)	193	William (1820-1851)	240	Alice (---) (1863-)	730
Sophia (1808-)	240	William (1831-)	262	Almira Jeanette (HALL) (1814-1876)	
Sophia Elizabeth (1863-1909)	766	William (1833-1889)	260		621
Sophia Somers (1800-)	705	William (1848-)	214	Alverta (MARSHALL) (1864-1882)	237
Stanford (1836-)	351	William (1873-)	450	Amelia (WANZER) (1861-)	657
Stella A. (1886-)	280	William (1880-1919)	767	Angeline (CHICKERING)	616
Stephen (1790-1835)	607	William (Junior) (1790-)	606	Angeline (HENDRICKSON) (1832-)	649
Stephen (1795-1882)	21	William A. (1840-1920)	115	Anlusia (EDSON) (1844-1900)	621
Stephen (1863-)	570	William A. (1856-)	341	Ann (LEAKE) (1810-1851)	374
Stephen Bruyn (1842-)	23	William A. (1875-)	53	Ann (LINE) (1810-1859)	643
Stephen Ellsworth (1862-1863)	70	William B. (1861-)	39	Ann (TUTBURY) (1833-1917)	3
Stephen Ellsworth (Sargeant/USA) (1832-)	69	William B. (1907-)	169	Ann Eliza (JOHNSON) (1814-1862)	633
Stephen N. (1799-1880)	546	William Bennett (Private/CSA) (1843-1910)	283	Annie (---) (1872-)	305
Susan (1785-)	80	William Burney (1851-1927)	381	Annie (---) (1886-)	342
Susan (1816-)	357	William C. (1842-1895)	355	Augusta (HOWELL) (1844-1922)	8
Susan (1827-)	273	William Cornelius (1817-)	703	Barilla Beatrice (---) (1881-)	290
Susan (1844-1873)	478	William D. (1829-)	112	Bettie (---) (1854-)	305
Susan (Slave)	384	William E. (1832-1890)	390	C. E. (---) (1818-)	3
Susan Ann (1840-1921)	790	William E. (Willie) (1897-)	342	Callie Jane (KENNEDY) (1860-1906)	
Susan B. (1790-)	606	William Edgar (1831-1832)	500		284
Susan B. or Susanna (1835-1900)	211	William Edgar (1849-1899)	496	Caroline (NORSEWORTHY) (1820-1880)	634
Susannah (1819-)	62	William Edgar Mandelburt (Doctor) (1807-1867)	133	Caroline (NORSEWORTHY) (1820-1880) – Photo of her mausoleum	
Sylviah (1812-1899)	504	William Elias (1846-1913)	399		635
Symmes Henry (Sergeant/USA) (1840-)	775	William H.	537, 538	Carrie (VAN DOREN) (1861-1931)	14
Theodore T. Captain USA (1829-1907)	130	William H. (1836-)	265	Carrie C. (HEGLER) (1882-1912)	305
Thomas (1783-)	19	William H. (1847-)	130	Carrie C. (RODGERS) (1878-)	305
Thomas (1826-1894)	260	William H. (1857-)	224	Catharine (BEVIER) (1779-1854)	641
Thomas (Mitchell) (1839-1862)	80	William H. (1869-)	409	Catherine (BEVERLY) (1849-)	283
Thomas B. (1790-1856)	607	William Henry (1845-1867)	239	Catherine (OTTO) (1806-1869)	261
Thomas D. (1831-)	383	William Henry (1852-1860)	373	Catherine (VAN CLEEF) (1850-)	375
Thomas Van Ripper (1870-1932)	436	William Henry (1858-1944)	435	Charlotte (MARSAHLL) (1801-1875)	
Thomas W. (1852-1934)	399	William Henry (1858-1944) – A supposed photograph	441		610
Thomas William (1833-1882)	407	William Henry (Private/USA) (1846-1925)	212	Charolotte (---) (1839-)	788
Tobias H. (1831-)	704	William Hubbard (1832-1895)	550	Clementine (PAYNE) (1858-)	726
Ursula (1820-1825)	191	William Joseph (1855-1912)	35	Cora Ann (DIXON) (1877-)	320
Vernon Cook (1885-1968)	788, 797	William Leander (Corporal/CSA) (1841-1862)	299	Cornelia Frances (SEYMOUR) (1827-1885)	637
Vernon Cook (1885-1968) – Copy of his WWI draft registration card	798	William Lewis (1872-1901)	452	Cynthia E. (WHITMAN) (1840-)	3
Vernon Cook (1885-1968) – Copy of his WWII draft registration card	798	William Morris (1866-1873)	209	Cynthianna (CHAPPELL) (1843-)	723
Victoria (1852-)	352	William P. (1801-)	213	Deborah Armistell (TURNER) (1807-1807-1)	221
		William P. (1870-1918)	46	Deborah L. (IRWIN) (1844-)	221
				Deedie E. (---) (1901-)	348

Dora ((--)) (1871-)	212
Eleanor (EVANS) (1828-1860)	616
Electra (FOSTER)	610
Eliza ((--)) (1843-1908)	728
Elizabeth ((--))	375
Elizabeth ((--)) (1835-)	212
Elizabeth ((--)) (1837-1876)	726
Elizabeth ((--)) (1847-1921)	307
Elizabeth (ALLEN) (1827-1862)	6
Elizabeth (Betsey) ((--)) (1822-)	723
Elizabeth (GRANT) (1847-1923)	221
Elizabeth (HUMPHREYS) (-1848)	125
Elizabeth (ILIFF) (1811-1851)	129
Elizabeth (Lizzie) A. (GODFREY) (1876-)	654
Elizabeth (QUICK) (1798-1873)	8
Elizabeth (ROMILLY) (1780-1850)	614
Elizabeth (RULE)	2
Elizabeth (SODEN) (1822-1850)	704
Elizabeth (SODEN) (1827-1905)	704
Elizabeth (SWARTHOUT) (1838-)	4
Elizabeth A. ((--)) (1847-)	130
Elizabeth A. (RISEDORF) (1879-)	683
Ella (FAILING) (1855-)	636
Ella M. (CHAMPLIN) (1856-)	746
Ellen (SMOCK) (1860-)	221
Elva P. ((--)) (1895-)	789
Elvira May (MAYO) (1853-1895)	724
Emily (CLOYES) (1807-1852)	731
Emma Adaline (HOLMES) (1847-)	658
Emma H. ((--)) (1886-)	789
Emma Lucretia (ANNING) (1846- 1889)	646
Emma Washington (ELLIOTTE) (1861- 1934)	311
Esther (COX) (1828-1860)	649
Eunice (HART) (1800-1886)	7
Evelyn A. (BLAKE) (1869-)	673
Fannie (OSBORNE) (1858-)	640
Fanny M. (ALDRICH) (1860-1910)	679
Flora Amy (HATHAWAY) (1876-1956)	243
Frances ((--)) (1892-)	681
Frances (PADDOCK) (1866-1910)	727
Frances Helen (SMITH) (1841-1934)	748
Frances V. (BAKER) (1872-)	237
Georgiana (WATERS) (1857-)	657
Grace A. (GIBBS) (1871-)	653
Hannah (COLE) (1795-)	620
Hannah (LEROY) (1799-)	240
Harriet (HOLMES) (1757-1859)	1
Harriet Ellen (CONDER) (1840-)	305
Harriet Louisa (REDMAN) (1825- 1890)	633
Helen A. ((--)) (1897-1923)	343
Helen A. (TRACY) (1846-)	7
Heneretta (WEBB)	616
Henrietta (LOCKWOOD) (1862-)	680
Hilda M. (VANCE) (1904-)	345
Irene Rena L. (STEGALL) (1898-1994)	308
Isa ((--)) (1872-1910)	745
Jane (COOK) (1844-)	4
Jane (DEAN) (1833-1927)	12
Jane (GARLOCK) (1837-)	736
Jane C. (HOOKS) (1841-)	304
Jane E. (REYNOLDS) (1824-1914)	2
Janet ((--)) (1889-)	659
Jean (THOMPSON) (1880-)	209
Jeanette M. (PARMELEE) (1821-1883)	640
Jennet (Jessie) (STEWART) (1835- 1907)	642
Julia A. ((--)) (1825-)	616
Julia Alice (BRISTOLL) (1846-1916)	743
Julia W. ((--)) (1832-)	3
Julie M. (KENT) (1844-1880)	284
Laura (Lavia) Josie (HALL) (1849- 1916)	264
Leonie ((--)) (1884-)	679
Libbie (FINK) (1851-1912)	5
Lillie B. ((--)) (1868-)	307
Lissie (WILLIAMS) (1883-1920)	308
Lou Beadie (HAIGLER) (1872-1945)	305
Louisa ((--)) (1846-1871)	728
Louisa (TAYLOR)	639
Louisa A. (CARNAHAN) (1837-)	320
Lucinda ((--)) (1819-)	615
Lucinda (WORRELL) (1810-1894)	227
Lucy (Lizzie) Maria (HEATH) (1830- 1903)	621
Lulu M. ((--)) (1885-)	342
Lurana ((--)) (1840-)	302
Lydia (AYRES)	9
Lydia Ann (NEWELL)	216
Lydia Ann or Lettie A. (ACTION) (1859-1924)	347
Lydia Anne (WILSON) (1819-)	220
Madeline (Lena) (JOHLING or SCHLING) (1874-1913)	659
Malinda (WILLIS) (1848-)	229
Margaret (BONER) (1809-1884)	240
Margaret (COWEN) (1877-)	654
Margaret (CRANE) (1831-)	374
Margaret Louise (HARTIS) (1898- 1991)	312
Maria (BLOOM) (1801-1854)	640
Martha (BOND) (1822-1870)	231
Martha (DEAN) (1828-1891)	12
Martha (Mattie) Emily (RODGERS) (1866-1939)	305
Martha (MEAD) (1846-)	746
Martha (RUSSELL) (1832-1915)	12
Martha Ann (CALDWELL) (1855- 1944)	234
Martha Jane (OAKLEY) (1805-1845)	637
Martha L. ((--)) (1832-)	242
Martha Patsy (BARRACKMAN) (1786- )	126
Mary "Molly" T. (SPEER) (1841-1883)	284
Mary ((--)) (1866-)	779
Mary (COOK) (1832-1865)	725
Mary (JONES) (1839-1908)	6
Mary (SECORD) (1803-1869)	11
Mary (SWARTHOUT) (1797-1873)	5
Mary (WINGATE) (1866-)	726
Mary A. (EARSLEY) (1828-)	9
Mary Angeline (WISEMAN) (1842- 1900)	259
Mary Ann (BURBRIDGE)	125
Mary Ann (GILLESPIE) (1834-)	303
Mary Ann (SECORD) (1841-)	9
Mary Anne (PEENE) (1860-1942)	639
Mary B. (Nannie) ((--)) (1882-)	232
Mary Delia (ARCHER) (1833-1925)	639
Mary E. ((--)) (1848-)	302
Mary E. ((--)) (1885-)	306
Mary E. (CASE) (1842-)	9
Mary E. (CULP) (1881-)	306
Mary E. (GARDNER) (1866-)	237
Mary E. (JOURNEAY) (1813-1888)	745
Mary E. (LATHAM) (1845-)	222
Mary E. (Mollie) (LUCAS) (1873-)	344
Mary H. ((--)) (1848-)	9
Mary Jane ((--)) (1847-1919)	259
Mary K. (WHITE) (1824-1901)	742
Mary Lena ((--)) (1881-)	342
Mary Millicent (RICHARDS) (1818- )	240
Mary or Polly (DURNEL) (1819-1900)	232
Mary R. (HOCKADY)	303
Matilda W. (FLEMING)	125
Mattie (CARLISLE) (1873-1966)	730
May Laura (SANDRIDGE) (1867-)	242
Merle ((--)) (1898-1921)	345
Mildred G. ((--)) (1892-)	680
Minerva ((--)) (1838-)	6
Minnie ((--)) (1888-1920)	789
Minnie M. (BELL) (1874-)	342
Minnie May (STARK) (1878-1958)	725
Nancy ((--)) (1810-)	258
Nancy (BOLIN) (1832-1900)	724
Nancy (JENNINGS) (1857-1872)	235
Nancy (MCCRAVEN) (1892-)	312
Nancy (NEWBERRY) (1844-1890)	232
Nancy C. ((--)) (1863-)	232
Nancy S. (JEFFERS) (1857-1900)	4
Nellie ((--)) (1885-)	348
Norma R. ((--)) (1909-)	343
Olive (GOAD) (1821-1886)	230
Olive (JENNINGS)	236
Olive (PHILLIPS) (1819-1883)	621
Patsy ((--)) (1824-)	231
Phebe (DYE) (1792-1865)	124
Phebe Ann (VAN MATER) (1836- 1923)	216
Polly M. (PHELPS) (1813-1874)	616
Rachel A. (WRIGHT) (1833-)	319
Rebecca (MONTGOMERY)	230
Rebecca (TWITTY) (-1844)	302
Rebekah or Rebecca ((--)) (1834- )	259
Rhinda J. ((--)) (1842-1896)	232
Rhoda E. (VAN SIZE) (1832-)	657
Rosina (Rose) (WALLING) (1855- 1934)	222
Ruth (MARSHALL) (-1859)	230
Sarah ((--)) (1851-1900)	303
Sarah ((--)) (1858-)	725
Sarah ((--)) (1864-)	222
Sarah (BEDELL) (1782-1832)	609

Sarah (CRAIG) (-1855).....	2	Andrew (1856-).....	304	Daniel (1781-1832) .....	609
Sarah (JENNINGS) (1837-1879)....	236	Andrew Jackson (Private/USA) (1826-1902).....	651	Daniel (1825-) .....	212
Sarah (Sallie) (PYRON) (1856-1945) .....	304	Andrew L. (1882-).....	342	Daniel H. (1820-1890).....	616
Sarah (TABOR) (1789-1850).....	620	Andrew Quick (1837-1917) .....	9	Daniel T. (1873-1910) .....	654
Sarah A. (PARKER) (1807-1891) ...	214	Ann (1828-) .....	654	David P. (1836-) .....	4
Sarah A. (PARKER) (1807-1891) – Photo of her tombstone .....	215	Ann Almira (1803-).....	615	Dolly (1869-1869) .....	653
Sarah Ann (PINE) .....	610	Ann Eliza (1814-1869) .....	633	Dora Ellen (1875-).....	237
Sarah B. (SANDS) (1787-1868).....	633	Anna Margaret (1850-) .....	678	Eden Linwood (1880-1964).....	679
Sarah Elizabeth (Lizzie) ((---)) (1863-1956) .....	724	Anna Maria (1824-1851) .....	638	Edgar (1846-1846) .....	221
Sarah F. (FRAZE) .....	376	Annette (1848-1909).....	745	Edith M. (1865-).....	745
Sarah Jane (SUTPHIN) (1836-1910) .....	228	Annette (1890-).....	291	Edna (1899-) .....	681
Sharie ((---)) (1901-).....	348	Annie (1865-) .....	659	Edna May (1890-) .....	674
Soa (MARTIN) (1866-1939).....	727	Annie Lou (1871-1967).....	286	Edward (1831-1907) .....	13
Susan (GARRISON) (1801-1875) .....	2	Armsey Washington (1824-) .....	242	Edward (John Albert) (1886-).....	674
Susan (STEPHENS) (1833-) .....	726	Arthur L. (1882-1918).....	306	Edward Lounsbury (1786-1850).....	2
Susan A. (ROZELL) (1823-1896) .....	3	Arthur L. (1882-1918) – Copy of his WWI draft registration card ....	307	Edward Martin (1881-) .....	789
Susan E. (VAN SIZE) (1833-1916) .	651	Arthur Levy (1896-) .....	681	Eleanor or Ellen (1830-) .....	228
Susan M. ((---)) (1834-) .....	788	Arvilla Cloyes (1836-1900) .....	732	Eli Amos (1846-1900).....	234
Susan M. (HUASNER) (1831-1904)....	6	Ascinieth (1809-1843) .....	3	Eli Clark (Private/CSA) (1839-1920) .....	305
Susannah M. (COATSS) (1838-1874) 9		Audrey H. (1905-).....	346	Elias (1845-1887) .....	229
Vina ((---)) (1868-).....	727	Benjamin (1850-1918).....	232	Elias (1848-1900) .....	231
Virginia B. (GORDON) (1869-).....	320	Benjamin F. (1842-).....	303	Elisha Clark (1807-1878) .....	3
Virginia M. (JONES) (1858-) .....	320	Benjamin Watson (1858-1931) ...	639	Eliza (1822-) .....	127
Willie N. ((---)) (1862-) .....	289	Bertha (1894-).....	312	Eliza (1826-1842) .....	621
<b>STILWELL</b>					
((---)) (1853-1853) .....	725	Bloomfield (1856-) .....	723	Eliza (1846-1846) .....	221
((---)) (1853-1860).....	724	Callie L. (1894-) .....	286	Eliza Ellen (1821-) .....	647
((---)) (1865-1870).....	658	Calvin R. (1866-1933) .....	727	Elizabeth (1798-).....	127
((---)) (1876-1880).....	789	Caroline (1832-) .....	13	Elizabeth (1819-1839).....	611
((---)) (1885-1900).....	789	Caroline (1847-) .....	375	Elizabeth (1823-).....	616
((---)) (1886-1900).....	789	Caroline M. (1837-1902) .....	639	Elizabeth (1833-).....	9
((---)) (1888-1900).....	286	Catharine (1782-1864).....	616	Elizabeth (1836-).....	6
Abel (1804-1864).....	261	Catharine (1820-) .....	9	Elizabeth (1837-).....	13
Abel (1811-1811).....	633	Catharine (1826-) .....	7	Elizabeth (1847-).....	723
Abel (Junior) (Private/USA) (1845-1931) .....	264	Catharine (1844-) .....	646	Elizabeth (Eliza) Ann (1822-1890) 125	
Abigail (1781-1825) .....	631	Catharine Estina (1842-1901).....	4	Elizabeth I. (1828-).....	7
Abraham or Abram (1845-1927) .	259	Catharine J. ....	127	Elizabeth or (Betsy) (1789-1848) .	621
Adaline Amelia (1828-1892) .....	634	Cecilia Blanche (1846-).....	743	Ellen (1840-).....	742
Addie (1854-).....	222	Charles (1824-1889).....	12	Ellen (1854-).....	723
Adelia (1866-1875).....	653	Charles (1853-).....	723	Ellie (1872-).....	213
Ader J. (1871-).....	305	Charles (1867-).....	653	Elmira or Almira (1859-) .....	650
Albert (1823-1843) .....	611	Charles (1896-).....	343	Elvira (1811-1888).....	125
Albert Augustus (Private/USA) (1844- ) .....	221	Charles A. (1866-1910).....	673	Emma (1816-1900) .....	3
Albert Clifton (1877-).....	683	Charles A. (1887-).....	674	Emma (Ella) (1872-) .....	658
Alexander (Captaine/USA) (1830-1862) .....	644	Charles Boudoin (1819-1835).....	634	Emma K. (1873-) .....	284
Alfred T. (1852-) .....	131	Charles Carroll (1880-) .....	209	Emma L. (1854-).....	657
Alice (1853-) .....	376	Charles E. (1844-) (Private/USA) ..	130	Emma or Edna (1841-1920) .....	646
Alice (1874-) .....	213	Charles F. (1861-).....	376	Emsley M. (1882-1945).....	308
Allen Croton (1884-) .....	789	Charles T. (Private/USA) (1830-) ..	736	Ennis W. (1857-1860) .....	235
Alline (1889-).....	291	Charlotte (1797-1875).....	625	Estelle May (1887-).....	347
Alonzo (1859-1893) .....	657	Charlotte (1835-).....	228	Esther (1831-) .....	258
Amanda (1865-).....	724	Charlotte (1843-1940).....	646	Esther or Easter Ann (1849-).....	229
Amanda J. (1871-).....	237	Charlotte (1859-).....	789	Estina G. (1842-) .....	9
Amelia N. (1834-) .....	636	Charlotte (Charity) (1850-).....	730	Eunice (1808-).....	3
Amey (1777-1848).....	613	Christina (1867-) .....	730	Eunice (1834-1872).....	13
Amos (1802-1868).....	129	Clarence William (1895-).....	348	Eva (Eveline) (1856-1864).....	222
Amos (1837-).....	228	Clark Davis (1832-1861) .....	320	Evan (1816-).....	231
Amos (1837-1856).....	130	Claud E. (1887-1969) .....	342	Evelyn I. (1892-).....	674
Amos S. (1824-1892) .....	235	Cora (1887-1916) .....	312	Everett (1812-1856).....	125
		Corbett (1906-) .....	728	Fannie Louise (1873-1873).....	749
		Cornelia Seymour (1848-) .....	639	Fanny (1833-).....	216
		Cornelia (1800-1875).....	11	Fanny Minerva (1811-) .....	615
		Cornelius (Private/USA) (1823-1864) .....	649	Florence J. (1866-) .....	740
		Daisy Eva (1902-).....	312	Floyd (1857-).....	236
				Forman (1852-1920).....	222
				Frances (Fanny) A. (1856-).....	636

Frances (Fanny) Moore (1851-)... 639	Jacob (1816-)... 2	Joseph (1852-)... 304
Frances R. (1864-)... 303	Jacob E. (1850-)... 222	Joseph Gaskell (1803-1874)... 214
Francis Aaron (1857-1860) ..... 376	James (1783-1862)... 1	Joseph Gaskell (1803-1874) – Photo of his tombstone..... 215
Frank (1871-1920)..... 654	James (1822-1873)..... 9	Joseph Morris (1867-)... 213
Franklin C. (1904-)... 683	James (1832-)... 656	Joseph S. (1844-1924)... 14
Franklin J. (1840-)... 748	James (1850-1850)... 652	Julia A. (1841-)... 8
Gardner J. (1847-)... 723	James A. (1844-)... 303	Julia L. (1866-)... 286
Garland L. (1854-1860)... 235	James C. (1865-)... 237	Kate ..... 740
George (1837-1896) ..... 646	James E. (1876-1959) ..... 305	Kate Evelyn (1850-1863)..... 745
George (1854-)... 304	James H. (1820-)... 302	Laura (1844-)... 8
George (Corporal/USA) (1841-)... 658	James H. (1843-)... 746	Leander (1854-)... 229
George A. (1857-1864) ..... 652	James H. (1871-)... 307	Lemuel (1851-1853)... 319
George Bee (1899-1985) ..... 345	James H. (1873-)... 344	Leonard Ferris (1825-)... 3
George D. (1842-)... 375	James L. (1871-1952) ..... 730	Leonard W. (1813-1868)..... 745
George Franklin (1874-1972)..... 305	James M. (1850-1850)... 319	Leslie Lamar (1883-)... 290
George H. (1837-1890)..... 8	James T. (1853-)... 320	Leslie Lamar (1883-) – Copy of his WWI draft registration card .... 290
George H. (1851-)... 650	James W. (1848-1900)... 283	Letta Ann (1855-)... 652
George H. (1862-)... 242	Jane ..... 127	Lewis (1814-1873) ..... 229
George Taylor (1821-1826)... 634	Jane (1784-1863) ..... 618	Lewis (1835-)... 259
George W. (1883-)... 659	Jane (1823-)... 2	Lewis (1859-1886) ..... 231
Georgianna (1866-)... 681	Jane (1833-)... 216	Lewis J. (1868-1882) ..... 237
Georgianna (1868-)... 675	Jane (1851-)... 723	Lewis M. or T. (1850-1860) ..... 235
Gertrude (1903-)... 346	Jane Ann (1821-)... 642	Lewis Martin (1840-)... 9
Gillespie (1860-1860) ..... 235	Jarret M. (1861-1933) ..... 725	Lillie E. (1904-)... 343
Greenup Kern (1861-)... 342	Jarrett W. (Corporal USA) (1837- 1914)..... 728	Lillie M. (1905-)... 341
Hampton Alexander (1862-1936) 305	Jeannie (1865-1880)... 212	Lonson (Alexander) (Junior). (1819- 1891)..... 742
Hannah (1795-1862)..... 624	Jemima (1791-)... 623	Lorinda (1810-1884) ..... 621
Hannah (1833-)... 216	Jennie (1869-)... 376	Louisa (1842-)... 639
Hannah Elizabeth (1827-1828) .... 639	Jeremiah (1790-1859) ..... 643	Louisa (1877-)... 728
Hannah Elizabeth (1860-)... 653	Jeremiah (1844-)... 646	Louisa (1879-)... 749
Hannah Ruth (1852-)... 745	Jeremiah Jackson (1818-1870) .... 240	Louisa Bevier (1823-1906) ..... 642
Harriet (1843-)... 259	Jessie Boyce (1892-1965) ..... 312	Louisa Jane (1856-1860) ..... 726
Harriet (1844-)... 375	Jessie E. (1857-1870)..... 739	Louise (1829-1881) ..... 746
Harriet J. (1847-)... 746	Joel Parker (1829-1885) ..... 215	Lucien White (1844-)... 743
Harrison (1843-)... 636	John (1800-)... 240	Lucinda (1843-)... 229
Harrison W. (1849-1920) ..... 746	John (1802-1851) ..... 610	Lucy..... 312
Harry (1826-1836) ..... 2	John (1802-1879) ..... 637	Lurena (1877-1880) ..... 728
Harry (1861-)... 304	John (1818-)... 616	Luther Jerome (1866-1938) ..... 305
Henrietta (1830-)... 216	John (1818-)... 2	Luzetta Marie (1838-1897) ..... 732
Henry (1803-1853) ..... 731	John (1833-)... 216	Maggie (1879-)... 213
Henry (1803-1853) – Copy of the birth page from his bible ..... 733	John (1835-)... 307	Mahala (1847-)... 231
Henry (1803-1853) – Copy of the deaths page from his bible .... 735	John (1844-)... 646	Margaret (1820-)... 7
Henry (1803-1853) – Copy of the marriages page from his bible 734	John (1864-)... 212	Margaret (1848-)... 259
Henry (1829-)... 258	John C. (1887-)... 290	Margaret (1868-)... 305
Henry J. (1856-1910) ..... 657	John D. (1814-1894)..... 125	Margaret (1871-)... 376
Henry Proper (Doctor). (1846-1910) 4	John D. (1871-)... 727	Margaret A. (1851-)... 232
Herbert H. (1861-)... 679	John F. (1862-1910)..... 305	Margaret Ann (1850-1851) ..... 375
Herbert Lockwood (1891-)... 680	John F. (1876-)... 307	Margaret Jane (Jesse) (1831-1873) ..... 130
Hester (1807-)... 14	John F. (Private/CSA) (1835-)... 284	Margaret Matilda (1847-1931) .... 308
Hiram (1849-1860) ..... 745	John Fletcher (1835-1880) ..... 6	Margaret Matilda (1847-1931) – Photo of her headstone ..... 309
Hiram C. (1830-1853) ..... 731	John Gibbons (Sergeant/USA) (1830- 1914)..... 9	Maria (Mary) Hasbrouck (1819-1900) ..... 642
Homer Herschel (1891-)... 348	John H. or A. (1858-1910) ..... 289	Marion W. (1834-1917) ..... 731
Howard L. (1896-)... 344	John Lounsbery (1792-1866)..... 6	Marshall F. (1854-1880)..... 319
Howard L. (1896-) – Copy of his WWI draft registration card ..... 345	John Montgomery (1844-1875) ... 639	Martha (1828-)... 9
Ira (1807-1877) (2880)..... 1	John Nelson (Private/CSA) (1836- 1862)..... 304	Martha (1844-)... 127
Ira (1823-1891)..... 12	John P. (1818-)... 220	Martha (1879-1952) ..... 749
Isaac (1820-)... 2	John V. (1863-)... 237	Martha (Hattie or Mattie) (1864-)-658
Isaac E. (Private/USA) (1840-1917) ..... 211	John W. (Private/USA) (1836-)... 788	Martha Anne (1861-1938) ..... 304
Isabella (1834-)... 8	John W. (1841-)... 221	Martha Jane (1835-1904) ..... 639
Jacob (1795-1865)..... 8	John W. (1863-)... 730	Marvin D. (1829-)... 2
	John W. or M. (1848-)... 234	
	Joseph (1789-)... 126	
	Joseph (1848-)... 222	

Mary (1796-1849).....	10	Richard (1819-1865).....	723	Susan (1841-).....	229
Mary (1806-).....	615	Richard (1839-1852).....	14	Susan Emma (1853-).....	652
Mary (1835-).....	646	Richard Edward (1816-1885).....	633	Susan M. (1896-).....	286
Mary (1846-).....	304	Richard H. (1834-) (Sergeant/USA)		Sylvanus B. (1800-1858) .....	610
Mary (1849-1860).....	6	.....	130	Sylvester (1812-1841).....	621
Mary (1852-).....	724	Richard L. (Reverend) (1819-) .....	3	Sylvester A. (1832-).....	7
Mary (1855-1884).....	376	Richard Orson (1870-).....	749	Sylvester Marion (1851-1931) .....	235
Mary A. (1869-1880) .....	213	Robert (1809-1843).....	610	Sylvia (1890-) .....	748
Mary Ann (1814-1900) .....	127	Robert (1819-).....	6	Theodore (1845-1936).....	221
Mary C. (1827-1863).....	746	Robert L. (1891-) .....	286	Thomas (1815-1905).....	621
Mary Catharine (1840-) .....	221	Robert Lee (1888-1965) .....	312	Thomas (1825-).....	6
Mary E. (1841-).....	287	Salina (1814-1848) .....	1	Thomas (1830-1916).....	724
Mary E. (1851-).....	652	Sally (1838-) .....	4	Thomas (1832-).....	9
Mary E. (1861-).....	745	Samantha (1812-).....	3	Thomas (1840-).....	723
Mary E. (1867-).....	730	Samuel (1779-1861).....	614	Thomas (Private/CSA) (1831-1880)	
Mary E. (1873-1880).....	727	Samuel (1798-).....	258	.....	228
Mary F. (1825-).....	7	Samuel (1798-1880).....	639	Thomas E. (1871-1918).....	243
Mary G. (1879-) .....	307	Samuel (1805-1882).....	240	Thomas Jefferson (1861-) .....	727
Mary J. (1839-) .....	4	Samuel (1812-1868).....	610	Thomas W. (1854-1910) .....	311
Mary J. (1869-) .....	303	Samuel (1835-1916).....	259	Valie B. (1902-) .....	343
Mary Jane (1845-).....	229	Samuel Abel Stephen (1825-1841)		Vernon H. (1862-) .....	740
Mary Lovey Alice (1867-).....	320	.....	634	Vincent (1818-1883) .....	232
Mary Matilda (1861-1890) .....	672	Samuel Bevier (1825-1896).....	642	Vincent (1850-1900) .....	724
Mary P. (1874-).....	286	Samuel William (1857-).....	640	Virginia (1863-) .....	286
Mary S. (1845-).....	723	Sarah (1823-).....	6	Walter (1850-1860) .....	130
Matilda (1826-).....	9	Sarah (1830-).....	655	Walter H. (1889-1905).....	348
Melissa Jane (1830) .....	126	Sarah (1832-).....	646	Walter Lindsay (1879-).....	659
Morgan (1829-) .....	6	Sarah (1833-).....	216	Walter Lindsay (1879-) – Copy of his	
Morgan Lewis (1811-1875).....	1	Sarah (1836-).....	375	WWI draft registration card ....	660
Nancy (1822-1863) .....	7	Sarah (1836-).....	375	Warren (1858-) .....	745
Nancy (1830-1900) .....	127	Sarah (1861-1900).....	725	Warren C. (1899-1975) .....	286
Nancy (1839-) .....	259	Sarah Almira (1819-1874) .....	621	Willetta J. (1859-) .....	376
Nancy A. (1839-).....	302	Sarah Elizabeth (1859-) .....	726	William (1787-1851) .....	124
Nancy J. (1858-).....	232	Sarah Ella (1861-) .....	653	William (1816-1826) .....	610
Nellie M. (1910-).....	343	Sarah Emeline (1824-).....	9	William (1826-1826) .....	125
Nelson (1833-).....	4	Sarah Jane (1832-1833).....	731	William (1826-1873) .....	12
Newell M. (Private/CSA) (1842-1865)		Sarah Jane Catherine (1823-1903).....	634	William (1858-) .....	320
.....	233	Sarah Matilda (1839-) .....	646	William (Private/CSA) (1809-1864)	
Nicholas (1823-) .....	374	Sarah P. (1854-).....	222	.....	227
Nicholas C. (1834-) .....	4	Seymour (1844-) .....	647	William Basil (1857-1929).....	726
Nicklas (1825-1883).....	704	Sherman (1829-1905) .....	3	William C. (1850-1883) .....	650
Obadiah Richard (1862-).....	320	Sidney (1872-) .....	659	William Clarence (1848-) .....	742
Olive Lectia (1866-).....	242	Silas M. (1854-1893) .....	636	William E. (1868-) .....	748
Oscar J. (1853-).....	679	Silas Moore (1800-1881).....	634	William F. (1829-1871) .....	319
Ossie (1902-) .....	348	Silas Moore (1800-1881) – Photo of		William Franklin (1859-1928).....	304
Otelia F. (1865-).....	286	his mausoleum.....	635	William G. (1876-1898).....	654
Parmelia (1831-1917).....	747	Smith Thomas (1808-).....	615	William H. (1850-1910).....	222
Patsey Jane (1832-1860) .....	320	Smith Tipton (1861-1929) .....	347	William H. (1858-1864).....	653
Pauline (1885-).....	290	Solomon (1849-1850).....	723	William H. (Doctor) (1817-).....	303
Peter V. S. (1844-1905).....	4	Solomon (1863-1935).....	725	William Hayle (1879-) .....	306
Phebe (1855-).....	320	Solomon (Private/USA) (1832-1916)		William Henry (1829-1830).....	644
Phebe (1879-).....	789	.....	725	William Henry (1869-1946).....	307
Phebe Ann (1857-1938).....	320	Solomon (Private/USA) (1832-1916)		William Henry (1894-).....	680
Phebe Emma (1861-1864) .....	651	– Photo of his headstone .....	727	William I. (1894-) .....	674
Phebe Emma (1867-1885).....	659	Sophia (1814-).....	3	William J. (1815-1880) .....	741
Philip Tabor (1822-1873).....	621	Sophia (1843-).....	723	William Jewett (1831-1901).....	639
Polly (1820-1850) .....	237	Spencer C. (Private/USA) (1834-1913)		William Moore (Rev.) (1789-1851)	
Polly (1854-) .....	232	.....	9	.....	632
Polly (1860-) .....	236	Stavanvsvy (1885-).....	347	William P. L. (1859-1920).....	232
Porter (1833-1919).....	747	Stephen (1787-1878) .....	620	William Ross (Private/CSA) (1840-	
Racheal (1878-) .....	237	Stephen (1788-1870) .....	5	1907).....	284
Rachel Heath (1814-).....	1	Stephen (1806-1831) .....	610	William S. (Private/CSA) (1844-1862)	
Rachell (1836-) .....	230	Stephen (1815-1902).....	616	.....	234
Ralph Emerson (1898-1973) .....	348	Stephen (1828-1875) .....	12	William Samuel (1813-).....	615
Raymond (1883-).....	679	Stephen (Colonel) (1791-1864) .....	641	William W. (1840-).....	302
Rebecca (1852-).....	231	Stephen Grover (1826-1846).....	638	William W. (1863-).....	212
		Susan (1809-1888) .....	1		

William W. (Twin) (1869-).....	779	Meigs (1856-).....	827	Anna Maria (1851-1896).....	572
William Weybourne (Private/USA)		Rush (1851-1917).....	827	Cornelia Ryder (1831-1898).....	592
(1820-1895).....	3	Stella (1861-1949).....	827	Cornelius.....	572
William Wilson Ulysses Grant (1870-		Susannah (Ettie) (1870-).....	829	Cornelius (1792-).....	554
1956).....	320	Valentine Mott (1854-1933).....	827	Cornelius D. (1867-1867).....	572
Willian Nelson (1893-).....	291	William Hatcher (Doctor) (1821-		Cornelius Stillwell.....	553
Willie O. (1885-).....	342	1896).....	824	Derrick.....	572
Willis (1859-1954).....	724			Florence (Flora) (1867-).....	601
		STOLL		Irene (1869-1878).....	601
STIMPSON		Octavia Caroline.....	76	Johanna (1826-).....	599
Latitia (1841-1868).....	710			Maggie Hendrickson (1878-1878)	602
		Stone		Maria Adele (1865-1870).....	601
STINE		Eliza Jane (POWEL) (1805-1835)...	632	Mary Eliza (1828-1912).....	560, 599
Catherine.....	642	STONE		Richard Daniel (1825-1907).....	571
		Ebenezer Graves (-1829).....	632	Richard J. ....	594
STIVERS				Samuel G.....	560, 592
Adaline Toole (1852-1886).....	399	STOOTHOFF		Samuel Stephen (1863-).....	601
		Eleanor.....	597		
STOBER				STUART	
Katharine.....	20	Story		Rebecca (1823-).....	112
		Catherine (Kate) (MORFORD) (1841-)		Susan Owings (1805-1887).....	477
Stockton		.....	878	STUART OR STEWART	
Anna (STILLWELL) (1792-1830)....	474	STORY		Mary Elizabeth (1850-1898).....	212
Cora M. (DOWNS).....	476	Emaline (1866-).....	878		
Eliza F. (PEALE).....	475	Lydia (1862-).....	878	Summers	
Margaret (MCCOY).....	476	William (1841-).....	878	Helen (BRITTON) (1856-).....	63
Mary E. (BATCHELLER) (1829-)....	476			Jane (BRITTON) (1845-).....	63
STOCKTON		STOUTENBERG		Jennie A. ((--)) (1861-1918).....	63
Boudinot (1830-).....	476	Elizabeth.....	183	Susan ((--)) (1847-).....	63
Catharine Cox (1819-1906).....	476	STOUTENBOROUGH		SUMMERS	
Daniel Stillwell (1814-1832).....	475	Gertrude Hendrickson (1814-1847)		Albert Stillwell (1844-).....	63
Esther Lavinia (1824-1892).....	476	.....	217	Emily Etta (1858-).....	63
Francis Barton (1817-1898).....	476	Stoutenburg		George James (1846-).....	63
John Cox (1786-1869).....	474	Lucy M. (KING) (1839-1902).....	118	Robert G. (1842-).....	63
John Stillwell (1823-1900).....	476	STOUTENBURG			
Julia Witham (1812-1861).....	475	Fred (1834-).....	118	Surrene	
Mary Green (1822-1860).....	476			Salina (STILWELL) (1814-1848).....	1
Samuel Witham (1816-1816).....	475	STRAIN		SURRENE	
		Willie (1854-1908).....	328	Abraham G.....	1
Stoddard					
Cortenus (STILLWELL) (1803-1877)		Stratton		SUTHERLAND	
.....	114	Mary (VALENTINE).....	27	Anna (1861-).....	70
STODDARD		Saophia (STILLWELL) (1808-).....	240		
Wait B. (1799-1891).....	114	STRATTON		SUTPHEN	
		Almira (1822-).....	240	Mary Louisa (1832-).....	178
Stokes		Elias.....	240		
(--)(---).....	829	Eliphalet (1745-1831).....	27	SUTPHIN	
Alice J. (TIBBALS) (1850-).....	827	Jane (1788-1860).....	26	Sarah Jane (1836-1910).....	228
Cora ((--)) (1875-).....	829				
Dora M. (CRANE) (1859-1949).....	827	Strouse		Sutton	
Floy P. (EARNHART) (1868-1950).....	829	Martha J. (APPLEGATE) (1866-)....	693	Gertrude (STILLWELL) (1877-).....	41
Susanna (THROCKMORTON) (1828-)		STROUSE		Sarah Belle (RIDDLE) (1850-).....	203
.....	824	Claude (-1893).....	693	SUTTON	
Susanna (THROCKMORTON) (1828-)				John (1847-).....	203
- Copy of her death certificate	825	Stryker		Newborne Elzie (Junior) (1875-)....	41
STOKES		Ann.....	594		
(--)(1852-1860).....	827	Elizabeth (LAKE) (1834-).....	553	Suydam	
(--)(1863-1870).....	829	Ellen (STILLWELL) (1791-).....	554	Laura B. (COTTRELL) (1874-).....	782
(--)(1880-1900).....	829	George.....	219	SUYDAM	
Eva (1862-1939).....	827	Jane Ann (CROPSEY) (1832-1894)	600	(--)(-1900).....	782
Eva (1862-1939) - Copy of her death		Mary Eleanor (STILLWELL) (1841-			
certificate.....	828	1908).....	219	Swan	
Flora (1859-1870).....	827	Mary V. (VOORHIES) (1829-).....	571	Maria (STILLWELL) (1804-).....	25
Juliet (1850-1851).....	827	Sarah Ann (HART).....	560, 592	SWAN	
Lee (1868-1952).....	829	STRYKER		Cornelius.....	25
Locke (1867-).....	829	Andrew F.....	537, 538	Isaac.....	25

SWANEY	Martha (1811-).....146	Isaac Jones (1834-)..... 326
Susie E. (1888-)..... 296	Martha (1811-) - Photo of her tombstone.....147	Jane (1822-) ..... 324
SWARTHOUT	Robert .....216	John (1790-).....324
Elizabeth (1838-) ..... 4	Sarah .....245	John Franklin (1829-) ..... 325
Mary (1797-1873)..... 5	William T. (1860-1920).....574	John Jones (1850-1917) ..... 327
Sweeny	Teller	John or Joseph M. (1834-) ..... 323
Emily H. (STEVENS) (1844-)..... 720	Mary A. (BLAKE) (1838-).....368	Joseph (1818-) ..... 324
SWEENEY	TELLER	Joseph Alma (1839-1900) ..... 327
Charles P. (1850-) ..... 720	Daniel W.....368	Julia Ann (1830-) ..... 323
Sweet	Ten Broeck	Lavina L. (1839-).....324
Sarah Alice (THROCKMORTON) (1855-1910)..... 832	Joanna Henrietta (PRALL) (1827- 1868).....527	Louisa Hundley (1832-1902) ..... 325
SWEET	TEN BROECK	Malinda (1815-) ..... 324
John B. (1847-1920)..... 832	Nicholas E.....527	Malinda Stillwell (1832-1870)..... 326
SWENEY	THEALL	Martha (twin) (1824-) ..... 325
Isabelle (1865-)..... 565	Susan A. (1830-) .....359	Martha Jane (twin) (1845-1905) .. 327
Swick	Thetford	Mary (1820-).....324
Elma ((---)) (1852-1920)..... 199	Eliza (HALLER) (1844-1880) .....32	Mary Ann (twin) (1845-1845) ..... 327
Eugenia ((---)) (1858-) ..... 199	Mary (HALLER) (1833-1862).....32	Matilda Ann (1830-1905)..... 326
Jane A. ((---)) (1824-1900) ..... 198	THETFORD	Matilda Hardin (1801-1867) ..... 325
Matilda A. ((---)) (1824-) ..... 199	Lewis C. (Doctor) (1828-1880).....32	Morgan Melican (1826-1847) ..... 326
SWICK	Thomas	Polly (1785-).....322
Dewitt Clinton (1824-) ..... 199	(---) ((---)) (-1859) .....28	Polly (twin) (1824-) ..... 325
Elizabeth (1847-1900) ..... 198	Axey (MONGREL) (1792-).....324	Robert Hampton (1815-1881)..... 27
Elmer C. (1844-)..... 199	Elizabeth (WRIGHT).....323	Sarah E. (1830-) ..... 28
Ira S. (1848-1920) ..... 199	Hester H. ((---)) (1830-) .....28	Sarah Phylinda (1849-1933)..... 327
John Madison (1826-1913)..... 198	Isabelle ((---)) (1830-) .....323	Thomas F. (1829-)..... 28
Lydia (1848-1900)..... 199	Leanore Genevieve (KEARNEY) (1854- ).....327	Thomas Hampton ..... 27
Tunis A. (1849-) ..... 199	Martha Pane (JONES) (1808-1895) .....326	William H. (1818-)..... 28
SWIFT	Mary Ann (ASHTON) (1846-1939) 327	Thompson
Polly (1807-) ..... 323	Mary Ann (LAULIS) (1792-).....324	Charity Guyon (ROMER) (1810-) .... 56
	Mary Eliza (DISBROW) (1838-1919)27	Louise (STILWELL) (1829-1881).... 746
	Mary Ellen (LAWRENCE) (1841-1919) .....327	Sarah A. ((---)) (1841-1900)..... 57
	Mary Josephine (WINTER) (1793- 1870).....27	Susan ((---)) ..... 56
	Myra Amanda (CLARK) (1850-1900) .....327	THOMPSON
	Rachel (MILLER) (1800-).....323	(---)..... 746
	Sally (MONGREL) (1794-) .....324	Anna ..... 209
	Sarah A. ((---)) (1813-) .....325	Brady S. (1860-) ..... 747
	THOMAS	Catharine (1842-)..... 848
	Adaline .....501	Ella T. (1883-)..... 787
	Annie (1783-1838) .....322	James ..... 56
	Archibald (1816-) .....324	James (1843-) ..... 58
	Archibald M. (1825-) .....323	Jean (1880-) ..... 209
	Daniel Stillwell (1803-1878) .....325	John ..... 499
	Daniel White (1842-1907).....327	Joseph Lake (1840-) (Private/USA) 57
	Eliza (1817-) .....324	Lavina (1862-1900) ..... 564
	Elizabeth Ellen (1832-) .....323	Louisa S. (1860-) ..... 747
	Emaline W. (1827-) .....323	Margaret (1853-) ..... 855
	Emma Smith (1836-1923) .....326	Mary E. (1836-1920) ..... 56
	Enos (1792-).....323	Merry Delle (1860-) ..... 747
	Enos (1824-).....324	Rachel Moore (1828-1908) ..... 522
	Francis LaFayette (1834-).....325	Robert ..... 56
	George Washington (1819-).....324	Robert ..... 56
	Hanna Eliza (1823-) .....323	Samuel Lewis (1838-1910)..... 57
	Henry (1792-1880).....324	Sarah (1825-1900) ..... 253
		Sarah (Sallie) (1825-1902)..... 330
		Thorp
		Hannah (OGBORNE) (1745-) ..... 110
		THORP
		David..... 110
		Jane (1792-1888) ..... 110
		Throckmorton
		Abigail Ann (EARNHART) (1825-) . 818
TABOR	T	
Sarah (1789-1850)..... 620		
Tackett		
Eveline (HALLER) (1837-1900) ..... 32		
TACKETT		
Edmund P. George (Private/ CSA) (1840-1900)..... 32		
Talcott		
Anna M. (PRALL) (1845-) ..... 525		
TALCOTT		
William ..... 525		
Tarver		
Lydia Elizabeth (BUTLER) (1826-) 363		
TARVER		
John V. (1820-) ..... 363		
Taylor		
Clara (VAN CLEEF) (1870-) ..... 574		
Henrietta (STILWELL) (1830-) ..... 216		
TAYLOR		
Harriet E. .... 381		
Louisa. .... 639		

Amanda Jane (HILEMAN) (1851-1897) .....	820	Barberie Woodburn (1843-).....	806	John B. (1885-).....	815
Amelia (GITHENS) (1829-).....	820	Belinda (1848-).....	822	John S. (1848-1933) .....	808
Anna Maria (SMITH) (1833-).....	801	Candes (1856-).....	822	John S. (1848-1933) – Photo of his tombstone .....	810
Annie ((---)) (1860-) .....	863	Caroline (1839-) .....	834	Joseph (1807-1853) .....	867
Beatrice (CHENOWETH) (1863-1959) .....	820	Catharine (Katie) (1835-1910).....	867	Joseph (1825-) .....	822
Belinda (KEEVER) (1806-1879).....	815	Charles (1812-1888).....	868	Josephine (1872-) .....	803
Catharine (WHITE) (1834-1910) ..	831	Charles (1844-).....	801	Julia Maria (1840-).....	807
Catharine Lavinia (DENYSE) (1846-1903) .....	866	Charles (1852-1900).....	844	Kate (1859-).....	822
Catherine ((---)) (1846-).....	804, 865	Charles (1869-).....	865	Katherine (Kittie) M. (1879-1934) 812	
Catherine M. (HURLEY) (1851-1935) .....	812	Charles A. (1846-).....	820	Katherine (Kittie) M. (1879-1934) – Photo of her tombstone .....	813
Catherine M. (HURLEY) (1851-1935) – Photo of her tombstone .....	813	Charles E. (Captain) (1850-1931).....	811	Letilla N. (1852-) .....	823
Celeste A. ((---)) (1862-).....	845	Charles E. (Captain) (1850-1931) – Photo of his tombstone.....	813	Libby (1849-1849).....	868
Charlotte Melvina (HINSHAW) (1855-) .....	820	Charles Ellis (1850-1853).....	808	Lillian (1890-).....	863
Clara E. ((---)) (1859-1925).....	833	Charles Ellis (1853-1909).....	808	Lillian E. (1871-) .....	809
Cynthia E. (STANCEL) (1829-).....	822	Charles M. (1864-).....	833	Lizzie (1871-).....	804
Dora (FOWLER) (1856-1882) .....	845	Clara (1867-) .....	836	Louis (1878-).....	863
Eliza (KEEVER) (1812-1848) .....	815	Clara (1873-) .....	865	Luella Florence (1857-) .....	832
Elizabeth H. (ELLIS) (1819-1893)..	807	Dale (1883-) .....	845	Lydia (1832-).....	829
Ellen (JOHNSON) (1846-) .....	836	Dunbar James (1856-1936).....	813	Lydia A. (1847-).....	865
Emma J. ((---)) (1868-).....	823	Dunbar James (1856-1936) – Photo of his tombstone .....	814	Lydia Ann (1849-1849).....	868
Georgiana R. ((---)) (1851-1933) ..	809	Edmund (1817-1896) .....	815	Lydia F. (1854-) .....	869
Georgiana R. ((---)) (1851-1933) – Photo of her tombstone .....	810	Edmund McClaren (1825-1873)....	802	Margaret A. (1843-).....	818
Ida (EBY) (1869-1907).....	833	Edmund W. (1868-).....	802	Margaret Anne (1856-).....	804
Josephine (Josie) ((---)) (1885-)....	833	Edward (1847-1905).....	863	Mary .....	833
Lazelle (PITCHER) .....	869	Edward Everett (1868-).....	866	Mary (1851-).....	868
Louise (BEYER) (1858-1938).....	814	Edwin (1871-).....	836	Mary (1872-).....	822
Louise (BEYER) (1858-1938) – Photo of her tombstone .....	814	Elinor (Ellen) (1842-1920) .....	868	Mary A. (1849-).....	804
Lula Blanche (WORTHINGTON) (1877-1953) .....	845	Eliza A. (1845-).....	843	Mary Elizabeth (1843-1923) .....	837
Mable (Sarah) ((---)) (1871-) .....	802	Eliza J. (1845-) .....	816	Mary Elizabeth (1843-1923) – Copy of her death certificate .....	839
Margaret ((---)) (1885-).....	845	Elizabeth (1839-) .....	867	Mary Pauline (1875-) .....	812
Margaret A. ((---)) (1827-).....	803	Elizabeth (1867-1880).....	866	Matilda (1850-1900).....	844
Rebecca Ann (MARTIN) (1828-1903) .....	868	Elizabeth DeHart (1855-).....	801	May E. (1891-1976) .....	815
Rose (VAN ANTWERP) (1874-).....	820	Ellen (1827-).....	808	May E. (1891-1976) – Photo of her tombstone .....	814
S. Ella (HARTSHORNE).....	808	Emily (1852-).....	822	Millie (1853-) .....	820
Sarah A. (RICHARDSON).....	815	Ethel (1872-) .....	812	Orella E. (1876-).....	866
Sarah Ann (GILLAND) (1813-1889) .....	867	Eva (1869-).....	833	Rebecca Ann (1866-).....	869
Sarah Maria (GRANDIN) (1820-1843) .....	806	Furman (1837-1842) .....	867	Rebecca Jane (1836-).....	833
Sarah S. (WOODHULL) (1822-1902) .....	806	George (1848-).....	816	Robert (1873-) .....	837
Susan ((---)) (1849-) .....	823	George (1862-).....	833	Rosa (1851-).....	816
Susan (GREEN).....	829	George Clifford (1876-1934) .....	845	Rosella A. (1859-).....	823
Winfield Scott (Private USA) (1844-1864) .....	818	George J. (1872-).....	820	Samuel (1841-).....	864
THROCKMORTON		Gibbert Woodhull (1857-1861)....	807	Sarah Alice (1855-1910).....	832
(---) (1876-1876).....	809	Hannah (1845-).....	868	Sarah Jane (1843-1920) .....	868
Aaron Rhea (1818-1883) .....	807	Hannah (1849-) .....	864	Sidney (1870-).....	865
Abraham (Private/USA) (1840-1863) .....	816	Hannah J. (1868-).....	820	Susan (1810-).....	869
Ada Almeda (1862-).....	820	Harriet J. (1860-) .....	802	Susan (1828-).....	824
Albert W. (1852-).....	820	Henry W. (1848-).....	807	Susan (1828-) – Copy of her death certificate.....	825
Alphonson (1849-1920).....	822	Hester Ann (1847-).....	821	Susan (1845-).....	862
Andrew Wilford (1857-1891).....	820	James (1830-).....	829	Susan Augusta (1858-).....	869
Ann (1820-).....	817	James (1849-1860).....	822	Susan Mary (1832-).....	867
Anna M. (1833-1909) .....	803	James Barberie (1813-1870) .....	806	Theodosia (1854-).....	804
		James F. (1862-).....	869	Tylee William (1823-1907).....	801
		James P. (1846-).....	865	Willetta .....	829
		James P. (1847-).....	804	William (1820-).....	803
		James R. (1875-).....	809	William Frederick (1878-1943) ....	845
		Jane (1826-) .....	823	William H. H. (Private/USA) (1841-) .....	835
		Janie Ella (1864-) .....	820	William Stevenson (1856-1894)....	808
		Jeremiah J. (1854-1930).....	823	Winfield Scott (Private/USA) (1844-1864).....	818
		Jessie M. (1881-) .....	809		
		Job (1834-1902).....	831		
		Job (Captain/USA) (1822-).....	820		
		John (1818-1892) .....	818		
		John (1834-1850) .....	867		
		John (1842-).....	816		

Thrower		
Carrie Ella (MANUS) (1885-1955)	313	
THROWER		
John Young (1900-1971)	313	
TIBBALS		
Alice J. (1850-)	827	
Tichenor		
Isabella (STILWELL) (1834-)	8	
TICHENOR		
Edward	8	
Tiffany		
Elizabeth or (Betsy) (STILWELL)		
(1789-1848)	621	
Laura Jane ((--)) (1825-)	622	
Phebe A. ((--)) (1812-1900)	622	
Sarah ((--)) (1842-1900)	622	
Silvia A. ((--)) (1831-1860)	622	
TIFFANY		
(--)(-1850)	621	
Charlotte (1810-)	622	
James Melvin (1830-1900)	622	
Jane (1810-)	622	
Jemima (1810-)	622	
Luman G. (1812-)	622	
Myron Seymore (1816-)	622	
Truman (1811-)	622	
Tilton		
Caroline (MAGHAN) (1845-1889)	847	
Catharine (THOMPSON) (1842-)	848	
Eleanor (MAGHAN)	849	
Emma (LEWIS)	847	
Florence (HERBERT) (1873-)	849	
Kate (DRUM) (1852-)	846	
Mary Pauline (THROCKMORTON)		
(1875-)	812	
Sarah Lavinia (HURLEY)	812	
TILTON		
Anna Bell (1879-)	847	
Charles Edward (1875-)	849	
Charles H. (Private/USA) (1835-)	846	
Deborah (1875-)	847	
Ella (1869-)	847	
Frank	848	
George Corlies (1865-1920)	849	
James Lanfear (1867-)	812	
James White (Fifer/UA) (1841-)	848	
Lydia (1843-1899)	849	
Margaret Ann (1832-)	845	
Mary A. (1871-)	847	
Reuben	812	
Sarah S. (1838-)	848	
William Amos (1837-1908)	847	
William N. (1872-)	847	
TOMLIN		
Elizabeth (1831-1898)	710	
Harriet (1805-1863)	709	
Tompkins		
Janette Howard (STILLWELL) (1856-		
1917)	511	
TOMPKINS		
Horace Roswell (1852-1920)	511	
TOTTEN		
Jane (1814-1879)	418	
TOTTON		
Esther (1822-)	419	
Henry (1842-)	419	
Town		
George Emma (ELDREDGE) (1845-		
1920)	710	
TOWN		
William Corgie (1844-1920)	710	
Tracey		
Elizabeth (STILLWELL) (1831-)	762	
TRACEY		
Alfred (1828-)	762	
Alfred (1869-)	763	
Cora Bell (1872-)	764	
Ephraim (1792-)	762	
Ephraim (1865-)	763	
James S. (1861-1862)	763	
James S. (1867-)	763	
Joanna (1876-)	764	
Maria E. (1863-)	763	
Susan L. (1874-)	764	
Tracy		
Henrietta (WILMERDING)	98	
TRACY		
Eliza R.	95	
Elizabeth	98	
Felix	98	
Helen A. (1846-)	7	
TRAFFORD		
Catherine H.	760	
Trammell		
(--)((--))(-1894)	337	
Florence E. ((--)) (1858-1910)	337	
Julia A. ((--)) (1889-)	338	
Margaret E. (STILLWELL) (1826-)	337	
Minnie ((--)) (1866-)	337	
Miriam C. ((--)) (1879-)	337	
Nancy M. (STILLWELL) (1831-)	338	
Sarah (HAYGOOD)	337, 338	
Virginia Lee (STILLWELL) (1839-1902)	338	
TRAMMELL		
A. Judge (1877-)	340	
Appling D. (Doctor) (1826-1869)	337	
Dora (1873-)	340	
Ella Eugenia (1868-)	340	
Farr H. (1866-)	340	
Farr Harris (1790-1868)	337, 338	
Farr Harris (1825-1895)	338	
George P. (1868-)	337	
John R. (1857-1937)	337	
Lee P. (1869-)	337	
Lewis J. (1865-)	337	
Maggie S. (1863-)	340	
Marcus O. (1869-)	338	
Millard H. (1852-1925)	337	
Thomas (1867-)	338	
Thomas Benjamin (1832-)	338	
Thomas S. (1863-)	337	
Ursula (Sula) (1855-1930)	337	
Viola (Ola) (1861-)	337	
Traub		
Charlotte (STILWELL) (1843-1940)	646	
TRAUB		
Adolph (1836-1877)	646	
TRIMMER		
Sophia (1814-)	369	
TROCH		
Catherine J. (1837-1912)	349	
TROYER		
Catherine	382	
Tucker		
Anna Maria (STILLWELL) (1824-)	511	
TUCKER		
Augustus S. (1848-)	512	
Edward E. (1850-)	512	
Ellen Maria (1856-)	512	
Eugene S. (1859-)	513	
George Albert (1846-1860)	512	
George Everett (1820-)	511	
George H. (1862-)	513	
Margaret (1831-)	450	
Nathan	511	
Samuel Seabury (1853-)	512	
Turner		
Catherine Mary ((--)) (1830-1900)	15	
Esther Lavinia (STOCKTON) (1824-		
1892)	476	
Eunice (STILWELL) (1808-)	3	
Hester (STILWELL) (1807-)	14	
Louisa ((--)) (1845-1900)	15	
TURNER		
Deborah Armistell (1807-)	1	
Dennis (1853-)	15	
Hannah J.	79	
Helen (1846-)	15	
John W. (1827-)	15	
Lewis (James) (1833-)	15	
Mary E. (1833-1854)	15	
Matilda (1839-)	15	
Robert	476	
Stephen	3	
Stephen H. (1848-)	15	
Turner (1825-)	15	
William (1803-1860)	14	
William (1835-)	15	
TUTBURY		
Ann (1833-1917)	3	
Twait		
Fanny (STILLWELL) (1844-1920)	474	
TWAIT		
Bessie (1879-)	474	
Fannie (1877-)	474	
Henry E. (1872-)	474	

Henry J..... 474  
 TWITTY  
 Rebecca (-1844)..... 302  
 Tyndall  
 Georginna (LOTT) (1862-)..... 588  
 TYNDALL  
 William ..... 588  
 TYSON  
 Hannah ..... 53

**U**

Unglesby  
 Matilda (THROCKMORTON) (1850-1900) ..... 844  
 UNGLESBY  
 Charles (1870-1900) ..... 844  
 Joseph (1839-)..... 844  
 Laura Jane (1875-)..... 844  
 Mary Estelle (1872-)..... 844  
 Updike  
 Emma (STILWELL) (1816-1900)..... 3  
 UPDIKE  
 Richard (1805-)..... 3  
 Updyke  
 Elizabeth (STILWELL) (1837-) ..... 13  
 UPDYKE  
 Alvah Alonzo (Private/USA) (1839-1901) ..... 13

**V**

VAIL  
 Caroline E. (1863-1920) ..... 463  
 VAILL  
 Elizabeth..... 508  
 VALENTINE  
 Mary ..... 27  
 Vallotten  
 Susan (FIELD) (1815-1882)..... 604  
 VALLOTTEN  
 Alfred C. (1810-1880) ..... 604  
 Van Alstine  
 Emeline (STILWELL) (1805-1854) 496  
 VAN ALSTINE  
 (---) (1831-)..... 497  
 Cornelius (1800-)..... 496  
 Jacob (1829-)..... 497  
 VAN ANTWERP  
 Rose (1874-) ..... 820  
 VAN BRACKLE  
 Margaret (1830-1910) ..... 178  
 Van Buren  
 Jemima (STILWELL) (1791-) ..... 623  
 Margaret (SMITH) (1811-1886) ... 623

VAN BUREN  
 Hannah (1814-) .....623  
 Hiram (1812-1885).....623  
 John (1784-1856) .....623  
 Male (1809-).....623

Van Cleef  
 Asiey (---) (1870-).....574  
 Charlotte (WILSON).....428  
 Elizabeth (---) (1875-).....574  
 Ellen M. (---) (1852-) .....69  
 Harriet (STILWELL) (1844-1900) ...375  
 Ida Jane (VOORHIES) (1842-).....564  
 Jane E. (MAGILL) .....428  
 Lavinia (STILLWELL) (1819-).....427  
 Mary (STILLWELL) (1830-1910) .....68  
 Phebe M. A. (MOORE) (1852-) .....429  
 Sarah A. (---) (1819-).....574  
 Sarah Jane (VOORHIES) (1842-1919) .....574  
 Sophia Somers (STILLWELL) (1800-) .....705

VAN CLEEF  
 Anna (1867-1908) .....574  
 Catherine (1850-).....375  
 Clara (1870-) .....574  
 Cornelius .....705  
 Cornelius (1841-).....375  
 Daniel Conover (1812-1860) .....427  
 Garret (1852-) .....429  
 Henry S. (1844-1866) .....428  
 James (1875-).....574  
 John (1872-) .....574  
 John C. (1847-) .....428  
 John H. (1808-).....574  
 John H. (1823-1900).....69  
 John H. (1851-1920).....69  
 Richard Henry (1842-1900) .....574  
 William.....427  
 William (1839-1919).....564  
 William (1878-) .....575  
 William H. (1842-) .....428

VAN DOREN  
 Carrie (1861-1931) .....14

VAN DUYN  
 Olivia (1852-).....181

Van Gasbeck  
 Matilda (STILWELL) (1812-) .....17  
 VAN GASBECK  
 Abraham (1809-1861) .....17  
 Martha (1849-).....18  
 Mary (1838-) .....17  
 Sarah (1847-1875).....17

VAN GILDER  
 Adaline (Addie) (1863-) .....565

Van Horn  
 (---) (---) (-1900) .....387  
 Ada M. (---) (1865-) .....388  
 Ella J. (ROBERTSON) (1841-).....387  
 Olivia L. (---) (1848-).....387  
 Rebecca (STILWELL) (1813-) .....386

Rosa (---) (1846-) ..... 387  
 VAN HORN  
 Alice A. (1843-) ..... 387  
 Emma (1855-) ..... 388  
 George W. (1839-) ..... 387  
 Henrietta (1846-1860) ..... 387  
 Issac H. (1814-1855) ..... 386  
 Lavinia (1838-) ..... 387  
 Philitus R. (1850-)..... 387  
 Richard M. (1854-) ..... 388  
 Theodore L. (1848-) ..... 387  
 Tobias S. (Corporal/USA) (1841-) . 387  
 William G. (1845-)..... 387

VAN LEAF  
 (---) (-1897) ..... 874

Van Mater  
 Catherine E. (STILLWELL) (1844-) . 186  
 VAN MATER  
 Benjamin..... 186  
 Phebe Ann (1836-1923)..... 216  
 William..... 186

VAN ORDER  
 Hannah (1833-)..... 196

Van Pelt  
 Ann (---) (1834-)..... 394  
 Caroline (---) (1843-)..... 395  
 Elizabeth (---) (1841-) ..... 414  
 Elizabeth (STILLWELL) (1844-)..... 191  
 Frances Augusta (---) (1835-)..... 395  
 Jeanie (---) (1862-)..... 395  
 Lavinia (STILLWELL) (1807-1860) . 413  
 Sarah (STILLWELL) (1797-1880) ... 395

VAN PELT  
 Abraham (1867-)..... 395  
 Adeline (1872-) ..... 396  
 Alferetta (Elviretta) (1860-1907).. 399  
 Anna (1854-) ..... 394  
 Caroline (1875-) ..... 396  
 Edward (1858-) ..... 395  
 Fredrick (1863-) ..... 395  
 George C. (1867-)..... 396  
 George W. (1840-) ..... 395  
 Henry (1870-)..... 395  
 Henry C. (1861-)..... 394  
 Leonard E. (1861-) ..... 395  
 Martin (1813-) ..... 413  
 Martin W. (1843-)..... 414  
 Mary Ann (Sarah) (-1904) ..... 460  
 Mary E. (1836-)..... 413  
 Peter (1834-)..... 395  
 Richard H. (1830-)..... 394  
 Sarah (1823-1907) ..... 392  
 Sarah Jane (1839-1884) ..... 414  
 Thomas (1846-)..... 191  
 Tunis ..... 413  
 William A. (1879-)..... 396

Van Rensselaer  
 Ann (DUNKIN) (-1845)..... 107, 108  
 VAN RENSSELAER  
 Ann Eliza (1825-)..... 106  
 Catharine Sanders (1834-) ..... 108

Lydia Beckman (1827-) .....	107	John (1836-1927) – Photo of his headstone .....	752	Frederick C. Drummond (1872-1873) .....	579
Van Ripper				George Clarence (1880-).....	587
Grizelle (WRIGHT) (1805-1879) ...	431	VEAL		Gertrude Melissa (1844-1916).....	564
VAN RIPER		Mary (1850-1952) .....	32	Harold (Harry) (1864-1917) .....	589
Johanna (1837-1901).....	431	VEEDER		Ida Jane (1842-) .....	564
Johanna (1837-1901) – Copy of her death certificate .....	435	William D.....	537, 538, 539	Ida S. (1825-1880).....	566
Johanna (1837-1901) – Her photograph circa 1890 .....	432	VERRITG		Jackson V. (1842-1846).....	564
Thomas (1804-1882) .....	431	Maria.....	600	Jackson V. (1846-).....	564
VAN SCHOICK		VERRITG		Jacobus S. ....	537
Jeanette (1818-) .....	122	VINSEL		James (1831-1902).....	578
Van Sicklen		Elizabeth C. (1834-1900) .....	244	James (1837-1917).....	589
Catharine (JOHNSON).....	534	VOORHEES		Jane E. (1838-1908) .....	533
Eleanor (STOOTHOFF) .....	597	Eveline.....	857	Jennie M. (1867-1870).....	580
VAN SICKLEN		Julia (1850-).....	564	Jennie May (1877-) .....	580
Cornelia C. (1860-1944).....	588	Voorhies		Lucretia (1839-1891).....	564
Court .....	534	Adaline (Addie) (VAN GILDER) (1863-) .....	565	Luke .....	531
Ellen Maria (1830-1849) .....	597	Adelaide ((---)) (1869-1910) .....	580	Margaret E. (1871-) .....	590
Esther M. (1810-1888).....	534	Catharine (BENNETT) (1845-1900) .....	578	Mary V. (1829-1896).....	571
Esther M. (1810-1888) – Photo of her headstone.....	535	Catherine (STILLWELL) (1815-).....	563	Matilda (1867-) .....	589
Ferdinand .....	597	Ellen Jane (STILLWELL) (1836-1900) .....	533	Peter DuMont (1822-1876).....	533
Hope (1839-1916) .....	589	Georgiana (STILLWELL) (1874-) .....	562	Phebe A. (1838-1894) .....	580
Jane .....	563	Georgiana (STILLWELL) (1874-1949) .....	580	Phoebe A. (1834-1896).....	588
Jane (1846-1915).....	579	Harriet M. ((---)) (1868-).....	589	Robert (1841-1896) .....	587
Van Size		Hope (VAN SICKLEN) (1839-1916).....	589	Sarah A. (1880-1891) .....	590
Athene (KETCHAM) .....	651, 657	Ida (STILLWELL) (1784-1874).....	546	Sarah Jane (1842-1919) .....	574
VAN SIZE		Isabella L. (Belle) (MAGILI) (1845-) .....	587	Sarah S. (1805-1880).....	531
James.....	651, 657	Isabelle (SWENEY) (1865-).....	565	Sarah S. (1805-1880) – Photo of her headstone .....	533
Rhoda E. (1832-).....	657	Jane (VAN SICKLEN).....	563	Stillwell (1854-).....	565
Susan E. (1833-1916).....	651	Jane (VAN SICKLEN) (1846-1915) .....	579	Van Cleef (1852-).....	564
Van Winkle		Julia (VOORHEES) (1850-).....	564	William (1806-1880) .....	572
Mary E. (VAN PELT) (1836-) .....	413	Lavinia (THOMPSON) (1862-1900) .....	564	William (1836-) .....	563
VAN WINKLE		Mary E. ((---)) (1870-) .....	564	William Kouwenhoven (1836-1921) .....	579
Garret .....	414	Matilda (STILLWELL) (1804-1856) .....	572	Winant Bennett (1866-).....	578
VANCE		Sarah (STEVENS) (1784-1804) .....	531	VOSS	
Hilda M. (1904-).....	345	Victoria D. (MORRIS) (1842-1910).....	564	Ann .....	112
Vanderbilt		VOORHIES		<b>W</b>	
Ann ((---)) (1796-) .....	556	Albert (1785-1837).....	546	Wade	
Martha (COOPER) .....	109	Albert (1809-1880).....	563	Mary C. ((---)) (1854-).....	870
VANDERBILT		Albert (1836-1910).....	564	Susan (THROCKMORTON) (1810-).....	869
Caroline (1820-1881).....	556	Alfred Milton (1868-1936) ...	562, 580	WADE	
Caroline (1820-1881) – Photo of her tombstone .....	557	Alonzo Leroy (1860-).....	565	Ezekiel (1811-) .....	869
Cornelius .....	109	Ann (1810-1840) .....	546	John H. (1848-) .....	870
Elizabeth.....	110	Anna Maria (1863-1947) .....	578	Sarah.....	501
Jeremiah (1787-) .....	556	Anna Roberta (1876-).....	587	WAGSTAFF	
Vanderveer		Caroline C. (1844-1916) .....	575	Sarah Louise (1818-1859) .....	100
Kate E. (DAVIS) (1858-1945) .....	752	Catharine A. (1834-1880).....	564	Wait	
Martha A. (DAVIS) (1841-1870) ...	751	Catherine Ann (1835-).....	536	Mary A. (NEELY) (1806-1881).....	484
Martha A. (DAVIS) (1841-1870) – Photo of her headstone.....	751	Cattrin (1817-1881).....	565	WAIT	
Phebe (ALLEN) (1827-1900).....	120	Edith G. (1875-1917) .....	590	Theodore B. (Private/USA) (1836-) .....	485
VANDERVEER		Eliza Jan (1837-) .....	577	Theodore B. (Private/USA) (1836-) – Copy of his 1905 medical hospitalization record.....	486
Cornelius (1827-1900) .....	120	Elizabeth (1858-1911) .....	593	Theodore B. (Private/USA) (1836-) – Copy of his 1915 medical hospitalization record.....	487
James Franklin (1856-1938).....	752	Ellen Jane (1843-1870).....	556	William (1808-1870) .....	484
John (1836-1927).....	751	Ellen Louise (1877-1877) .....	579		
		Ethel R. (1880-1891) .....	590		
		Frank Stillwell (1866-1957) .....	580		

Wakefield			
Hattie E. (STILLWELL) (1853-) .....	371		
WAKEFIELD			
William A. (1852-).....	371		
WALKER			
Eliza C. (1842-1873).....	245		
Jane (1820-).....	51		
Sarah (Maggie) Elizabeth (1868-1926).....	296		
Wall			
Edith C. (---) (1869-) .....	89		
Elizabeth E. (---) (1821-1880) .....	88		
Laura E. (MASON) (1872-) .....	89		
Mary J. (---) (1831-).....	88		
Sarah Ellen (---) (1848-1921) .....	88		
WALL			
Bloomfield (1816-).....	88		
Charles S. (1850-) .....	88		
Clement J. (1863-) .....	89		
Edward Bloomfield (1856-).....	89		
Gertrude (1848-) .....	88		
Mary (1860-).....	89		
Robert Irwin (1866-).....	89		
Thomas M. (Doctor) (Private/USA) (1844-1917).....	88		
Verlinda (1852-).....	89		
Wallace			
Sarah (BALCOM) (1848-).....	119		
WALLACE			
(---) .....	119		
Lizzie.....	714		
WALLING			
Catharine (1814-) .....	120		
Hulda Taylor (1858-1936).....	885		
Rosina (Rose) (1855-1934) .....	222		
Wallingford			
Lee Ann (STILLWELL) (1864-1900).....	343		
Orlie J. (Fields) (1897-1980).....	344		
WALLINGFORD			
Henry M. (1868-).....	343		
Raleigh (1892-) .....	344		
Ralph Raymond (1895-1968).....	344		
Walpole			
Harriet Bettina Frances (PELLEW) (1818-1886).....	92		
WALPOLE			
Horatio Wiliam (-1894).....	92		
Walthers			
Anna (VAN CLEEF) (1867-1908) ...	574		
WALTHERS			
Frank G. (1872-).....	574		
Wandell			
Miriam (HAIGHT) (-1850).....	611		
WANDELL			
Ellen B. (1821-) .....	612		
Jacob (1779-1868).....	611		
Olivia (1824-).....	612		
William H. (1826-).....	612		
WANZER			
Amelia (1861-).....	657		
Ward			
Maria A. (WARDELL) (1853-1915) .....	448		
WARD			
(---).....	448		
Huldah C. (1844-) .....	192		
Wardell			
Agnes M. (---) (-1916) .....	448		
Emma A. (PALMER) (1846-1908).....	393		
Gertrude (DEGROFF) (1857-1930) .....	407		
Gertrude (POST) (1808-1862) .....	408		
Kate (MCCARTY) (1843-) .....	393		
Margaret (BARKELOO) (1798-1834) .....	393, 446		
Margaret (Maggie) L. (PARRY) (1854-) .....	394		
Matilda (---) (1848-).....	447		
Sarah (VAN PELT) (1823-1907).....	392		
Sarah E. (---) (1843-).....	393		
W. F. (CLAYTON) (1857-) .....	448		
WARDELL			
(---) (1846-1846).....	447		
(---) (1848-1848).....	448		
(---) (1855-).....	448		
Ann Elizabeth (1844-1938).....	447		
Anna (1851-1862) .....	393		
Catherine (1818-1895) .....	446		
Charles A. (1857-).....	448		
Clarissa (1854-1873).....	393		
Elisha (1857-1899) .....	394		
Emma Melissa (1842-).....	447		
George Henry (1840-1897) .....	447		
Henry James (1845-1923) .....	393		
Jacob (1795-1863).....	393, 446		
Jacob (1814-1901).....	445		
Jacques Barkaloo (1821-1884) .....	392		
James (1838-1918).....	393		
Jane (Jennie) (1864-1900).....	394		
Joseph (1781-1857).....	408		
Maria A. (1853-1915) .....	448		
Maria J. (1838-1884).....	408		
Richard (1860-1862).....	394		
Sarah E. (1842-1925).....	393		
Theophilus Sivil or Sivel (1848-1882) .....	393		
Thomas or John Freeman (1850-1914).....	448		
William Berry (1838-1913) .....	446		
William Henry .....	407		
Warner			
Eliza (MATTHEWS) (1875-).....	672		
Elizabeth (BOYCE).....	138		
Elizabeth (STILLWELL) (1851-1881) .....	138		
Elizabeth (STILLWELL) (1851-1881) – Photo of her headstone .....	139		
WARNER			
(---) (-1898).....	672		
George H. (1849-).....	138		
Warren			
Martha (STILWELL) (1828-).....	9		
WARREN			
Cornelius (1824-1910) .....	9		
WARWICK			
Frances Paralea (1849-1894) .....	296		
Waters			
Louisa (SHEPHERD) (1825-).....	155		
WATERS			
David W. ....	155		
Georgiana (1857-).....	657		
Watte			
Valinda (Laura) (BEALL) (1855-) ...	270		
WATTE			
(---).....	270		
Way			
Johannah B. (STILLWELL) (1853-)...	65		
Phebe (MORRIS) .....	65		
WAY			
James .....	65		
James F. (1849-).....	65		
WEADEN			
Mary (1843-).....	223		
Weatherhead			
Eleanor (STILLWELL) (1824-).....	200		
Mary Angelina (HETZLER) (1860-1938).....	201		
WEATHERHEAD			
Abraham F. (1820-).....	201		
Aldeger (1844-).....	201		
Benjamin F. (1850-) .....	201		
Caroline (1857-).....	202		
Clara (Anna) (1860-).....	202		
Emma R. (1856-) .....	201		
Florence C. (1848-).....	201		
Freeman H. (1853-1920).....	201		
Hattie (1867-) .....	202		
John S. (1852-).....	201		
Joseph Morris (1865-).....	202		
Melissa J. (1846-) .....	201		
Webb			
Johanna Maria (PRALL) (1832-)....	527		
Nancy V. (STILLWELL) (1873-) .....	40		
WEBB			
Brewis .....	40		
Charles S. (1835-).....	527		
Heneretta (1826-1892) .....	616		
Webster			
Ella (SHELP) (1840-1860).....	359		
Jane (STILLWELL) (1838-1905) .....	112		
Jane Wilson (BRANT) .....	188		
WEBSTER			
Charles.....	187		
D. P. ....	112		
George H. (1849-) – Photo of his headstone.....	139		
Marvin .....	138		

Elizabeth W. (1825-).....	187				
George.....	359				
Harriet France (1786-1849).....	91				
Rose Ellen (1880-1928).....	687				
<b>Week</b>					
Cattrin (VOORHIES) (1817-1881) .	565				
<b>WEEK</b>					
Jacob .....	565				
<b>Weeks</b>					
Annie B. (MATTHEWS) (1877-) ....	672				
<b>WEEKS</b>					
(---) .....	672				
<b>Welch</b>					
Madge (STILLWELL) (1892-).....	799				
Mary (STILLWELL) (1830-).....	385				
Sarah Elizabeth (APPLEGATE) (1870-1958) .....	698				
<b>WELCH</b>					
James Perrine .....	799				
Mooris .....	385				
Robert G. (1863-1920).....	698				
<b>WELLING</b>					
Marietta (1875-1945) .....	687				
<b>Wellington</b>					
Mary Elizabeth (STILLWELL) (1848-) .....	260				
Miriam (STILLWELL) (1837-1919) .....	260				
<b>WELLINGTON</b>					
Donald .....	260				
Elizabeth (1833-) .....	260				
John (1837-1913).....	260				
<b>WELLS</b>					
Ethel M. (1878-).....	665				
<b>WELSH</b>					
Abraham R. (1807-) .....	30				
Abraham R. (1832-) .....	31				
Emeline (STILLWELL) (1813-) .....	30				
Mary E. (1834-).....	31				
Sarah E. (1836-) .....	31				
<b>WENTWORTH</b>					
Stephen G,.....	501				
<b>Wentz</b>					
Martha Anne (STILWELL) (1861-1938) .....	304				
<b>WENTZ</b>					
Elias Alexander (1856-1937).....	305				
<b>WERNER</b>					
Clara (1862-1900).....	594				
<b>Wessels</b>					
Wilhelmina (LAWRENCE) (1859-).....	462				
<b>WESSELS</b>					
Robert .....	462				
<b>West</b>					
Mary (FIELD) (1797-).....	148				
		<b>WEST</b>			
		Caroline (1832-) .....	148		
		Daniel (-1860) .....	148		
		Rebecca (1836-) .....	148		
		<b>Whalley</b>			
		Susan Emily (PALMER).....	77		
		<b>WHARAM</b>			
		Mary Jane (1837-) .....	853		
		<b>Wheaton</b>			
		Esther (WILLETS) (1770-).....	706		
		<b>WHEATON</b>			
		Joseph .....	706		
		<b>Wheeler</b>			
		Minnie B. (STILLWELL) (1873-) .....	336		
		<b>WHEELER</b>			
		R. A. (1873-) .....	336		
		Rebecca Priscilla (1829-) .....	257		
		<b>Whildin</b>			
		Jane (STILLWELL) (1782-1829).....	702		
		<b>WHILDIN</b>			
		Alexander (1808-) .....	703		
		Amelia (1809-).....	703		
		Daniel .....	702		
		Daniela (1812-).....	703		
		Ludlam Stillwell (1806-).....	702		
		Rhoda (1803-) .....	702		
		<b>White</b>			
		(---) ((---)) (-1886) .....	656		
		Alice ((---)) .....	855		
		Amelia (DANGLER) (1854-1900).....	859		
		Ann (STILWELL) (1828-) .....	654		
		Anne (SHEPHERD) (1851-).....	145		
		Catharine ((---)) (1851-).....	656		
		Charlotte (MORRIS) (1845-) .....	857		
		Eliza Ellen (STILWELL) (1821-).....	647		
		Elizabeth (LYONS) (1857-) .....	857		
		Emeline B. (WOOLLEY) (1845-).....	858		
		Emma (GREEN) (1865-) .....	860		
		Eveline (VOORHEES).....	857		
		Fannie (ROBERTS) (1876-).....	850		
		Henrietta ((---)) (1860-) .....	655		
		Jane M. (PARKER) (1835-1864) ....	851		
		Jennett G. ((---)) (1880-).....	784		
		Lavina ((---)) (1846-1920) .....	647		
		Lillian (BENNETT) (1875-) .....	850		
		Lydia (TILTON) (1843-1899).....	849		
		Margaret (THOMPSON) (1853-).....	855		
		Marianna ((---)) (1855-).....	648		
		Mary (BENNETT).....	855		
		Mary (BLAKELY) (1860-) .....	860		
		Mary (DUDLEY).....	855		
		Mary (MATTHEWS) .....	849		
		Mary Jane (WHARAM) (1837-).....	853		
		Minnie (MOUNT) (1868-) .....	859		
		Phebe Ann (STILLWELL) (1849-1880) .....	783		
		Rachel B. (PARKER) (1833-1897) ..	851		
		Sarah (STILWELL) (1830-) .....	655		
		<b>WHITE</b>			
		(---) .....	856		
		(---) (1842-1850) .....	648		
		(---) (1847-1850) .....	648		
		Ada .....	856		
		Albert .....	855		
		Alice Adelia (1860-).....	852		
		Alice L. (1866-1907).....	861		
		Alletta Ann (1843-) .....	655		
		Andrew (1852-).....	656		
		Arthur W. (1863-) .....	853		
		Asher T. C. (1838-1901) .....	854		
		Augustus J. (Sergeant/USA) (1840-1900).....	855		
		Benjamin Theodore (1841-).....	856		
		Caroline (1867-).....	656		
		Catharine (1834-).....	831		
		Charles H. Doctor.....	145		
		Charlotte (1850-) .....	648		
		Clara.....	856		
		Conover Eugene (1867-) .....	859		
		Cornelius (1841-1910) .....	647		
		Edward (1875-) .....	656		
		Elizabeth (1810-1858).....	179		
		Elizabeth Lucy (1857-).....	852		
		Elsworth J. (1850-1901) .....	857		
		Essie (1878-) .....	859		
		Fanny (1856-).....	648		
		George E. (1857-).....	656		
		George Edward (1879-).....	850		
		George Edward (1879-) – Copy of his WWI draft registration card ....	851		
		George Throckmorton (1861-1898) .....	853		
		Gertrude .....	856		
		Gertrude (1861-).....	656		
		Gilbert E. (1877-) .....	784		
		Harriet Jane (1863-).....	852		
		Harrison .....	855, 856		
		Henry A. (1884-) .....	861		
		Henry M. (1859-) .....	853		
		James .....	849		
		James H. (1846-) .....	859		
		James Howard (1876-).....	850		
		James K. Polk (1844-).....	648		
		Jane.....	855		
		Jane E. (1860-) .....	656		
		Jeremiah (1844-).....	858		
		Jeremiah (1850-).....	655		
		Jessie A. (1871-).....	784		
		John (1820-).....	647		
		John (1853-).....	859		
		John (1858-1860).....	648		
		John (1864-).....	656		
		Joseph (1813-) .....	654, 655		
		Joseph (1842-) .....	849		
		Joseph H. (1855-).....	860		
		Joseph Henry (1832-1903).....	852		
		Joseph T. ....	857		
		Lester (1895-) .....	860		
		Lucy.....	855, 856		
		Mamie (Nannie) Belle (1880-).....	197		
		Margaret (1854-) .....	648		
		Margaret E. (1866-) .....	853		
		Maria (1852-).....	648		
		Mary Alice (1854-) .....	656		
		Mary Ann (1846-).....	648		
		Mary C. (1835-1896).....	854		

Mary H. (1879-).....	861	Susan (1870-).....	837	Mary Etta (Molly) (REA) (1874-1959)	295
Mary K. (1824-1901).....	742	William (1837-1910).....	837	WILLIS	
Nicholas V. (1844-).....	784	Wilhite		Edmund (1812-).....	413
Rebecca (1812-1846).....	619	Christina (STILWELL) (1867-).....	730	Henry E. (Private/USA) (1830-)....	413
Walter (1848-).....	655	WILHITE		Malinda (1848-).....	229
Wilhelmina (Sarah) (1869-).....	656	Aaron (1853-).....	730	W. W. (-1910).....	295
William.....	620	WILKINSON		Washington.....	551
William (-1888).....	857	Margaret Ann (1820-).....	265	WILLS	
William C. (1830-1879).....	851	Willets		Hannah Jane (1856-1889).....	824
WHITEFIELD		Hannah ((---)) (1807-).....	707	WILMERDING	
Mary (1875-).....	297	Reuben (Doctor) (1802-).....	707	Henrietta.....	98
Whitehead		WILLETS		Wilson	
Annie L. (DAILEY) (1866-).....	287	Annie.....	631	((---)) (VAN LEAF) (-1897).....	874
Elizabeth A. (SOMERS) (1839-).....	63	Esther (1770-).....	706	Alice ((---)) (1860-).....	874
WHITEHEAD		Nicholas (1770-).....	706	Florence ((---)).....	875
((---)) (-1868).....	63	Williams		Jane ((---)) (1842-).....	873
Elbert J. (1869-).....	287	Abigail Murray (STILLWELL) (1815-)	366	Maud ((---)) (1879-).....	875
Whitley		Alice Audrey (BANKS) (1888-1956)	346	WILSON	
((---)) (BEDELL).....	82	Emily Arthiser Little (JENNINGS)	296	Catherine (1880-).....	875
Eleanor (STILLWELL) (1792-).....	82	(1867-1917).....	296	Charles H. (1863-).....	874
WHITLEY		Margaret (JOHNSON).....	451	Charlotte.....	428
Abraham (1815-).....	82	WILLIAMS		Clarence D. (1869-).....	874
Nathaniel.....	82	Albert O. (1840-).....	367	Clinton Fiske (1886-).....	875
Whitman		Albert P. (1802-).....	366	Clinton Fiske (1886-) – Copy of his	
Caroline (STILWELL) (1832-).....	13	Gilbert Butler.....	367	WWI draft registration card....	876
WHITMAN		Harriet Ann (1835-1925).....	451	Clinton Fiske (1886-) – Copy of his	
Cynthia E. (1840-).....	3	Jane Sophia.....	367	WWII draft registration card... 876	
John (1829-).....	13	John E. (1843-).....	367	Frank W. (1861-).....	874
WHITTEMORE		Lissie (1883-1920).....	308	Fred F. (Twin) (1876-).....	874
Harriet.....	707	Mary (1848-).....	367	George (1877-).....	875
WIKOFF		Mathew J.....	347	Harry Philip (Twin) (1876-).....	874
Isabella (1840-1906).....	147	Oliver Felt.....	367	Harry Philip (Twin) (1876-) – Copy of	
Wilcox		Peter.....	451	his WWI draft registration card	
Alice V. (STILLWELL) (1855-).....	738	Rebecca (1835-).....	368	.....	875
WILCOX		Sarah Maria.....	381	John (1867-1880).....	874
John.....	738	Sarah Maria (1831-1910).....	367	Lydia Anne (1819-).....	220
Wilgus		Thomas B. ....	296	William.....	220
Clara B. ((---)) (1883-1986).....	838	Williamson		William Forman (1834-).....	873
Della N. ((---)) (1871-).....	837	Catharine (RYDER) (1808-1860) ...	544	William H. (1872-).....	874
Mary Elizabeth (THROCKMORTON)		Jennie May (VOORHIES) (1877-)... 580		WINDEGARDNER	
(1843-1923).....	837	Joanna (BERGEN) (1841-1909).....	603	Josephine.....	682
Mary Elizabeth (THROCKMORTON)		Mary B. ((---)) (1873-).....	604	WINGATE	
(1843-1923) – Copy of her death		Phebe (RYDER) (1827-1910).....	556	Mary (1866-).....	726
certificate.....	839	WILLIAMSON		Winn	
WILGUS		((---)) (-1825).....	544	Elizabeth (HALLER) ((1843-).....	33
((---)) (1867-1870).....	837	Frederick Henry (1876-).....	580	WINN	
((---)) (1871-1880).....	837	George Remsen (1823-1910).....	556	Crawford.....	33
((---)) (1877-1880).....	838	Harry B. (1870-1964).....	604	Winter	
Carl B. (Twin) (1883-1949).....	838	Richard (1841-1913).....	603	((---)) ((---)) (-1858).....	143
Carrie (1883-) (Twin).....	838	Selah W. (1885-1968).....	293	Anne (MACKINNEY) (1822-).....	29
Ellen (1886-).....	838	Susan (1838-1917).....	602	Elizabeth (GINDRAT) (1826-1860)..	29
Hannah (1876-1925).....	838	Willis		Elizabeth T. ((---)) (1865-).....	144
Hannah (1876-1925) – Copy of her		Catharine Bedell (STILLWELL) (1838-)		Elizabeth V. ((---)) (1855-).....	144
death certificate.....	840	.....	551	Jane (STRATTON) (1788-1860).....	26
Howard (1866-1936).....	837	Eliza E. ((---)) (1833-1870).....	413	Lucinda (BENNETT) (-1844).....	28
Lydia R. (1880-1950 – Copy of her		Jenny ((---)) (1834-).....	413	Lucy (HADDEN) (1838-).....	143
death certificate).....	843	Lavinia (STILLWELL) (1807-1860)..	413	Mary E. ((---)) (1824-).....	29
Lydia R. (1880-1950).....	838			Rebecca (SHEPHERD) (1804-).....	142

WINTER	WOODHOUSE	Wibur (1874-) ..... 211
Andrew (1802-1850) ..... 142	John (1830-1916) .....326	Worms
Andrew (1843-1920) ..... 143	WOODHULL	Mary (STILLWELL) (1835-)..... 646
Catharine A. (1834-1910) ..... 143	Sarah S. (1822-1902).....806	WORMS
Elizabeth (1777-) ..... 26	Woodward	Isaac (1831-) ..... 646
Gabriel (1784-1862) ..... 26	Elizabeth (STILLWELL) (1824-1874)	WORMUTH
Gabriel Henry (1806-1848)..... 27	.....240	Minnie E. (1883-1978) ..... 171
George W. (1825-)..... 29	WOODWARD	WORRELL
Hannah (1826-)..... 143	Dora (1891-).....43	Lucinda (1810-1894) ..... 227
James(Felix) Stillwell..... 29	Louisa Billings (1850-) .....50	Worthan
John Gano (1799-1865) ..... 28	Samuel (1820-).....240	Mary (MILLER) ..... 642
John Geline..... 29	WOOLEY	WORTHAN
Joseph Samuel (1821-1895) ..... 29	Ida or Ada (1876-) .....863	Peter..... 642
Lucinda Maria (1827-) ..... 29	Woolfolk	WORTHINGTON
Mary (1832-)..... 143	Lucinda Maria (WINTER) (1827-)....29	Lula Blanche (1877-1953) ..... 845
Mary E. (1832-1906)..... 120	WOOLFOLK	WORTHLEY
Mary Jane (1818-1857)..... 27	Joseph Washington (Private/CSA)	Laura M..... 887
Mary Josephine (1793-1870)..... 27	(1823-1864).....29	Wortman
Rachel (1841-) ..... 143	Woolittle	Margaret (EMMONS) (1774-1860)
Rebecca (1839-)..... 143	Jane Ann (DUDLEY) (1848-) .....366	..... 642
Rowana..... 29	WOOLITTLE	Sarah Ann (CARTER)..... 642
Thomas S. (1827-)..... 143	Charles A. (1840-).....366	WORTMAN
William (1815-)..... 27	Woolley	Jacob Emmons (1811-1859)..... 642
William Edgar (1845-)..... 144	Harriet A. (CORLIES) (1856-).....858	Joseph (1773-1836) ..... 642
WISEMAN	WOOLLEY	Wright
Mary Angeline (1842-1900)..... 259	Albert (1879-).....858	Eliza (STILLWELL) (1806-) ..... 368
Woglom	Emeline B. (1845-).....858	Emma (Ella) (STILWELL) (1872-)... 658
Margaret Eliza (STILLWELL) (1828-)67	John (1877-).....858	WRIGHT
WOGLOM	Theodore Frelinghuysen	Adelia (1864-1889) ..... 197
Anderson (1861-)..... 68	(Private/USA) (1845-1891).....858	Columbia Jane (1852-1923) ..... 262
Caroline (1859-)..... 68	Woolman	Elizabeth ..... 323
Harriet L. (1853-) ..... 68	Eleanor ((---)) (1870-) .....771	Grizelle (1805-1879) ..... 431
Margaret Anna (1855-)..... 68	Julia (SHOTWELL) (1847-) .....770	Marietta (Mary) E. (1886-)..... 346
Peter Anderson ..... 67	Maria (SHOTWELL) (1849-) ..... 771	Rachel A. (1833-)..... 319
WOLF	WOOLMAN	Thomas (-1856)..... 368
Rebecca (Bessie) H. (1865-) ..... 469	Helen W. (1876-)..... 771	William E. (1870-1910) ..... 658
Wolfe	Henry M. (Doctor) (1867-).....771	Wyatt
Antoinette B. (DASH) (1827-1892). 93	Isaac (1838-).....772	Eliza M. (MANCHESTER)..... 493
Catharine Ann (CLARK) (1800-1871)	Jennie L. ....772	WYATT
..... 93	Jervis (1841-1877).....770	Benjamin..... 493
Mary Estelle (STILLWELL) (1861-	Margaret L. (1873-) ..... 771	Eliza Benjamin (1808-1903) ..... 493
1895) ..... 450	Rebecca S. (1869-).....771	Wyckoff
WOLFE	Wooten	Almira (MORFORD) (1836-) ..... 886
Charles (1825-) ..... 93	Ella Eugenia (TRAMMELL) (1868-) 340	Anna ((---)) (1868-)..... 886
Christopher (1795-1871) ..... 93	WOOTEN	WYCKOFF
Henry..... 450	Richard Allen .....340	Adeaide (1868-) ..... 886
Jane (1828-1871)..... 93	Worley	Charles M. (1865-1920) ..... 886
John (1823-1894)..... 93	Edna Earle (RESE) (1876-1941).....211	David S. (1837-)..... 886
Mary Ann (1820-1894) ..... 93	Orleana ((---)) (1863-).....210	Emma L. (1851-)..... 429
WOLFF	Phebe Maria (STILLWELL) (1843-	Herbert (1877-)..... 887
Elizabeth (1858-) ..... 695	1923).....209	Lydia H. (1872-)..... 887
Woodhead	WORLEY	Wyland
Ann Lavinia (STILLWELL) (1845-1896)	Helen C. (1881-) .....211	Louisa (STILLWELL) (1813-) ..... 240
..... 426	Horace H. (1869-).....210	WYLAND
WOODHEAD	Nathan G. (Private/USA) (1843-1915)	Christian (1804-) ..... 240
James (1841-1919) ..... 426	.....210	
Woodhouse	Walter S. (1871-1935).....211	
Emma Smith (THOMAS) (1836-1923)		
..... 326		

Edith (Eddie) Ellen (1864-1937) ..... 835  
WYLDE  
Harriet Venner (1806-) ..... 76

**Y**

Yandle

Ella Eugenia (TRAMMELL) (1868-) 340  
YANDLE  
J. S. ....340  
Yetman  
Julia Ann (STILLWELL) (1826-) .....191  
YETMAN  
Jonathan (1828-) .....191

YORKE  
Caroline (1873-) ..... 169

YOUNG  
Nancy ..... 44  
Sina (1832-) ..... 51